

Reference Area Photographs

Inspection Conducted on December 16, 2014

Marathon Oil

697-21A Pad

Spill/release Point #4402216#

Location ID #335476

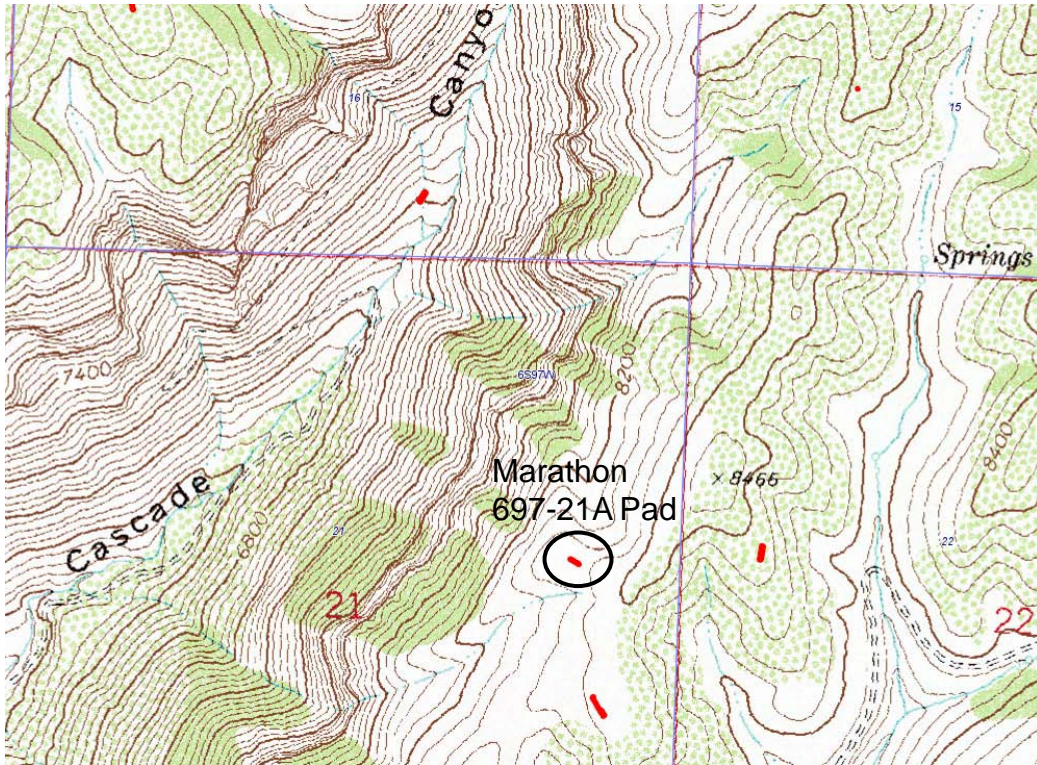

Pad is located on a ridge with natural drainages to the South, North, and to the East. To the West, steep slope. Vertical distance to Canyon Creek is about 1,400 feet.



From the pad, looking South. Natural drainage. Steep slope to the west (right side of the photo).



From the Northwest corner of the pad, looking South. Separators and tanks.



From the Northwest corner of the pad, looking East. Separators and fenced wells (behind the separators, to the right). See natural drainage to the North (left).



Looking South. Location of the release. A buried dump line leaked . Wells have been shut-in, tanks are empty now, all lines pressure tested (last pressure test was performed few months ago, in compliance).



Excavation and PID readings indicate that the impacted area was limited to the extent of the trench. No surface leak; all fluid infiltrated to the sub-soil/fractured rock. Maralex did some potholing around the excavation and found no indication of impact.