



Lat40°, Inc. 6250 W. 10th Street, Unit 2, Greeley, CO 970-515-5294

LOCATION DRAWING

C-6A PAD

SECTION: 30
TOWNSHIP: 3N
RANGE: 65W
6TH. P.M.
WELD COUNTY, CO

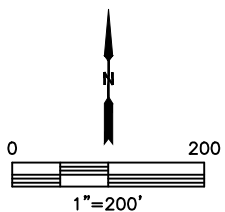
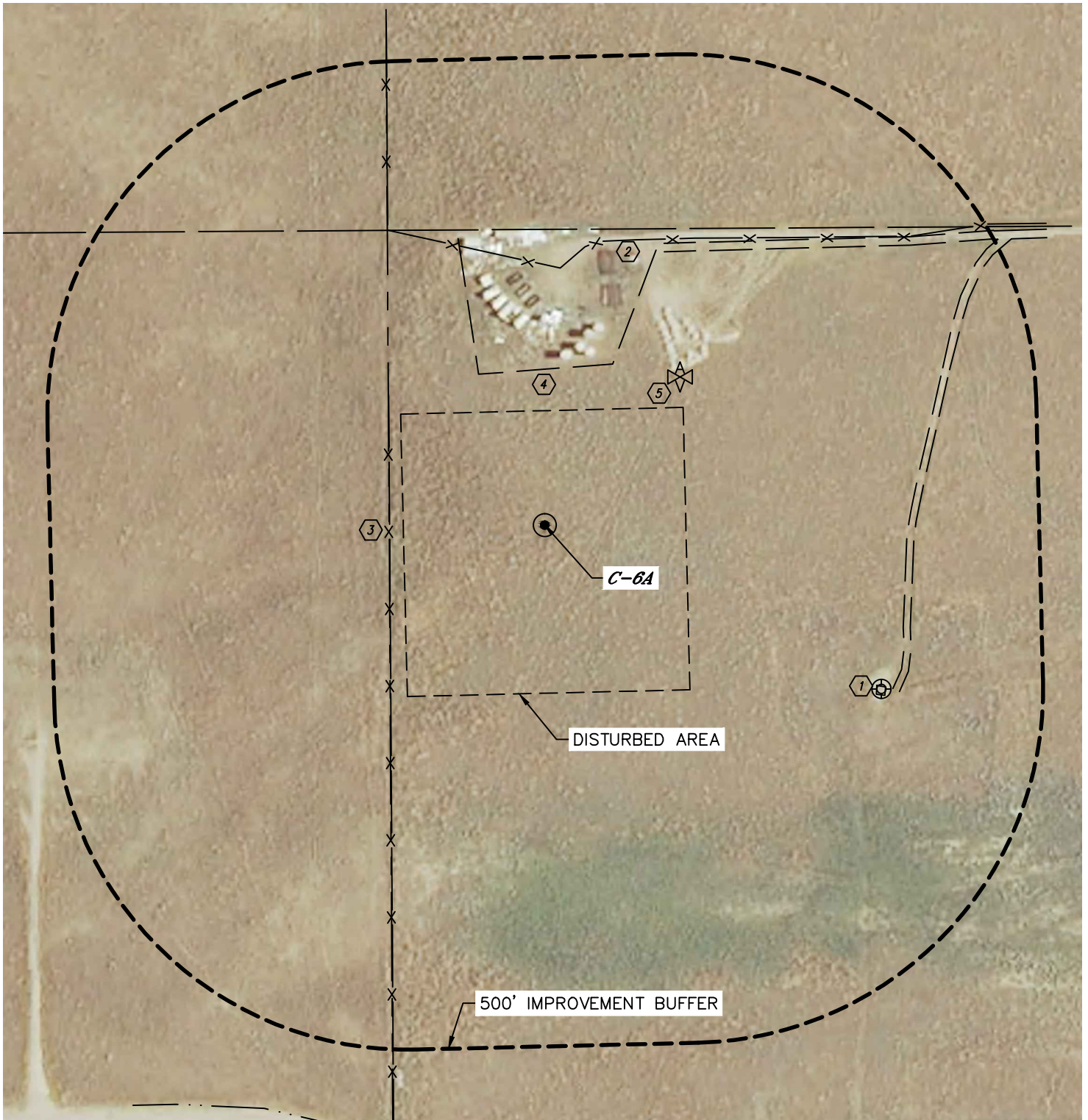

SHEET 1 OF 2

DATE: 11/7/2014
PROJECT#: 2014205









Lat40°, Inc. 6250 W. 10th Street, Unit 2, Greeley, CO 970-515-5294

LOCATION DRAWING

C-6A PAD

SECTION: 30
TOWNSHIP: 3N
RANGE: 65W
6TH. P.M.
WELD COUNTY, CO

IMPROVEMENTS:
(MEASURED FROM THE PROPOSED C-6A WELL LOCATION)

-  NO BUILDING UNITS WITHIN 500' IMPROVEMENT BUFFER
-  NO BUILDINGS WITHIN 500' IMPROVEMENT BUFFER
-  EX. WELL HEAD 530' SE
-  ROAD $\pm 430'$ NE, 513' E
-  FENCE 220' W, 364' N
-  STORAGE AREA 220' N
-  AIR VALVE 284' NE

SHEET 2 OF 2

DATE: 11/7/2014
PROJECT#: 2014205