



Lat40°, Inc. 6250 W. 10th Street, Unit 2, Greeley, CO 970-515-5294

CULTURAL ITEMS MAP

C-6A PAD

SECTION: 30
TOWNSHIP: 3N
RANGE: 65W
6TH. P.M.
WELD COUNTY, CO

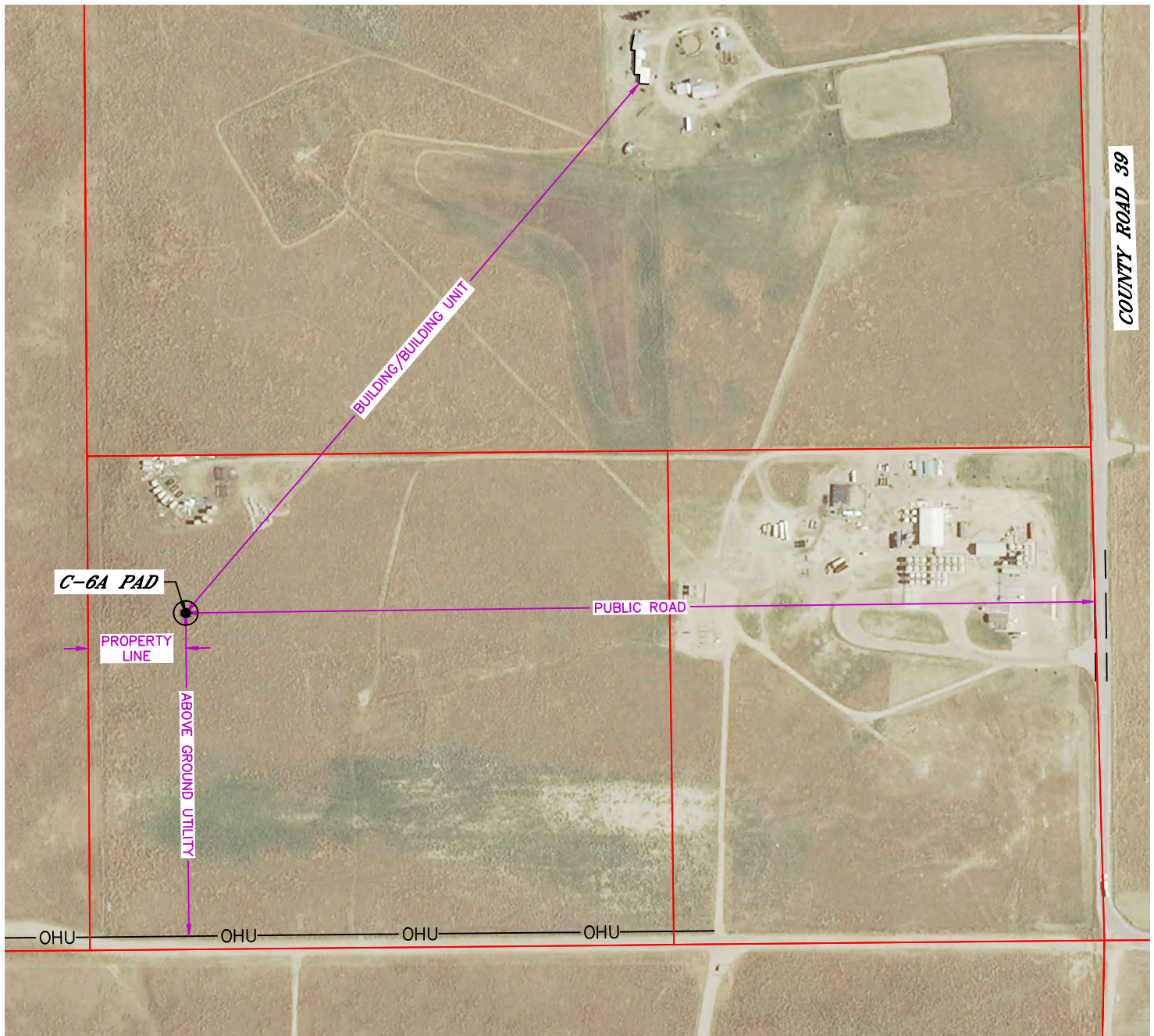

MEASURED FROM THE NEAREST	C-6A
BUILDING	±1859' NE
BUILDING UNIT	±1859' NE
HIGH OCCUPANCY BUILDING UNIT	5280'+
DESIGNATED OUTSIDE ACTIVITY AREA	5280'+
PUBLIC ROAD (COUNTY 39)	±2425' E
ABOVE GROUND UTILITY	±862' S
RAILROAD	5280'+
PROPERTY LINE	±221' W

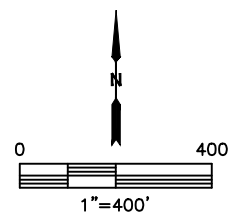

DATE: 11/7/2014
PROJECT#: 2014205