

Section 8
T. 7 S., R. 93 W.

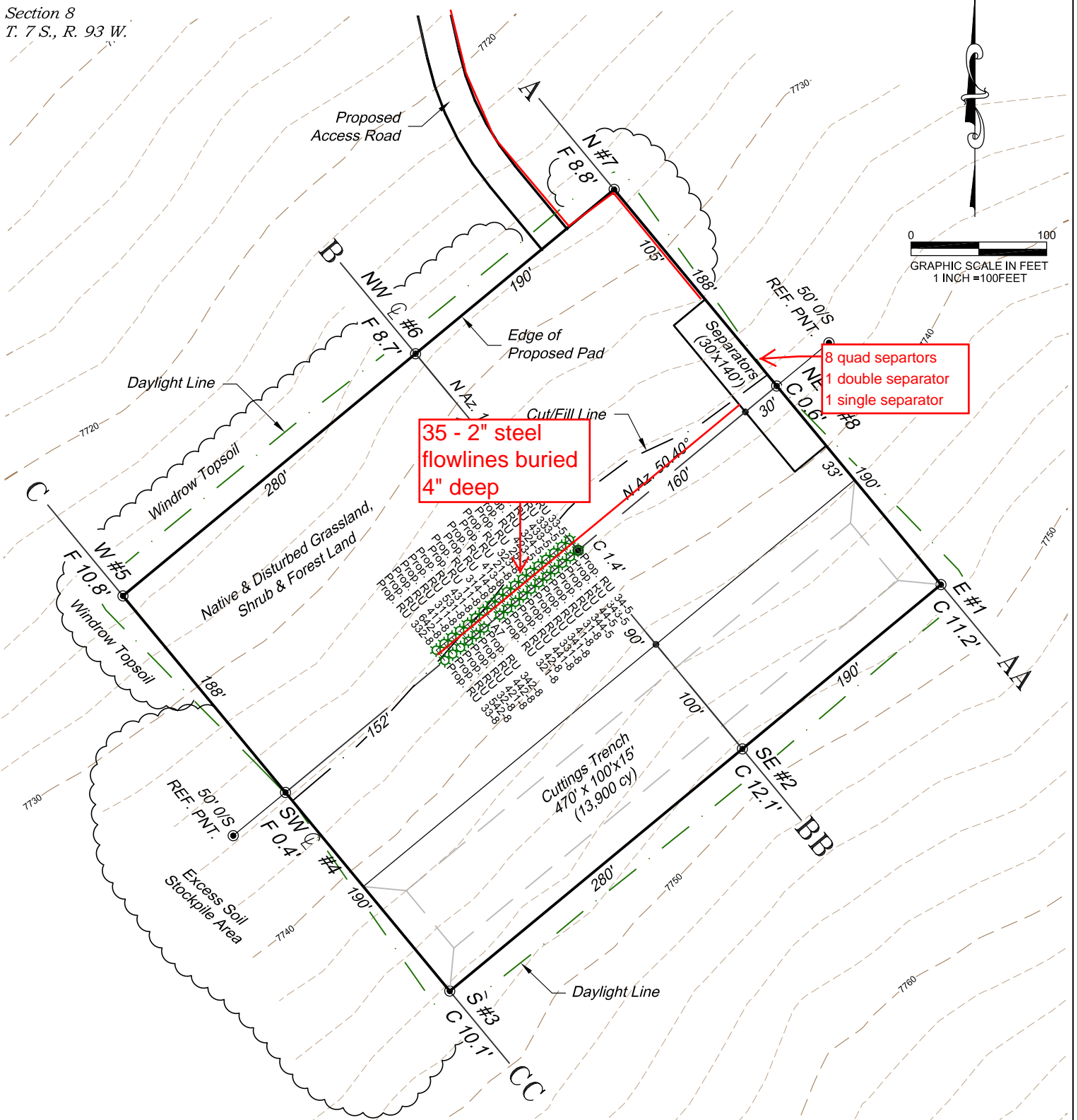

ESTIMATED EARTHWORK QUANTITIES (cy)				
ITEM	CUT	FILL	TOPSOIL	EXCESS
PAD	23950	16940	7500	-490
PIT	19300			19300
TOTALS	43250	16940	7500	18810

*NOTE:
 1.) Topsoil Volume Based on 12" Soil Depth.
 2.) 10% Swell Factor Applied to Earthwork Cut Volume.
 3.) Total Disturbed Area = ±7.74 ac.

136 East Third Street
 Rifle, Colorado 81650
 Ph. (970) 625-2720
 Fax (970) 625-2773



BOOKCLIFF
 Survey Services, Inc.

SCALE: 1" = 100'
 DATE: 10/15/14
 PLAT: 2 of 7
 PROJECT: Valley
 DFT: cws

Construction Plan Prepared for:
WPX ENERGY WPX Energy Rocky Mountain, LLC

RU 21-8 Drill Pad - Plat 2
 CONSTRUCTION LAYOUT

Section 8
T. 7 S., R. 93 W.

SECTION 5

SECTION 8

0 100
GRAPHIC SCALE IN FEET
1 INCH = 100 FEET

Proposed
Access Road

Tank Battery
(120'x60')

1 water tanks
3 condensate tanks

Proposed
VOC Unit

2 - 2" buried flowlines from units to
tanks (1 water/1 oil)

Proposed
Access Road

Daylight Line

Windrow Topsoil
Native & Disturbed Grassland,
Shrub & Forest Land

Edge of
Proposed Pad

Cut/Fill Line

Wings Trench
100'x15'
(cy)

Construction Plan Prepared for:
WPXENERGY WPX Energy Rocky Mountain, LLC

RU 21-8 Drill Pad - Plat 2A

Facility Layout Drawing

136 East Third Street
Rifle, Colorado 81650
Ph. (970) 625-2720
Fax (970) 625-2773



SCALE: 1" = 100'
DATE: 10/15/14
PLAT: 2A of 7
PROJECT: Valley
DFT: cws