



NABORS

**COMPLETION
& PRODUCTION
SERVICES CO.**

**DUAL
INDUCTION
LOG**

Company	MULL DRILLING COMPANY	Company	MULL DRILLING COMPANY
Well	W-K #1-27	Well	W-K #1-27
Field		Field	
County	KIT CARSON	County	KIT CARSON
State	COLORADO	State	COLORADO
Location:	1623' FNL & 1460' FEL		Other Services
Permanent Datum	SEC 27 TWP 6S RGE 47W	GROUND LEVEL Elevation	4290
Log Measured From		KELLY BUSHING 11' A.G.L.	
Drilling Measured From		KELLY BUSHING	
Elevation		K.B. 4301	
		D.F. 4299	
		G.L. 4290	
Date	10/6/14		
Run Number	ONE		
Depth Driller	5920		
Depth Logger	5920		
Bottom Logged Interval	5918		
Top Log Interval	00		
Casing Driller	8 5/8" @ 421		
Casing Logger	416		
Bit Size	7.875		
Type Fluid in Hole	CHEMICAL MUD	CHLORIDES 120 PPM	
Density / Viscosity	8.5/65		
pH / Fluid Loss	9.5/6.0		
Source of Sample	FLOWLINE		
Rm @ Meas. Temp	1.20 @ 75F		
Rmt @ Meas. Temp	.90 @ 75F		
Rmc @ Meas. Temp	1.44 @ 75F		
Source of Rmt / Rmc	MEASURED		
Rm @ BHT	.67 @ 133F		
Time Circulation Stopped	2 HOURS		
Time Logger on Bottom	11:45 A.M.		
Maximum Recorded Temperature	133F		
Equipment Number	4010		
Location	HAYS, KS.		
Recorded By	JASON CAPPELLUCCI		
Witnessed By	PHIL ASKEY		

<<< Fold Here >>>

All interpretations are opinions based on inferences from electrical or other measurements and we cannot and do not guarantee the accuracy or correctness of any interpretation, and we shall not, except in the case of gross or willful negligence on our part, be liable or responsible for any loss, costs, damages, or expenses incurred or sustained by anyone resulting from any interpretation made by any of our officers, agents or employees. These interpretations are also subject to our general terms and conditions set out in our current Price Schedule.

Comments

NABORS COMPLETION & PRODUCTION SERVICES
785-628-6395

THANK YOU FOR YOUR BUSINESS

STRATTON, CO. - 1/2 EAST TO RD. 31 - 16 NORTH TO MM RD. - 3 WEST TO RD. 28
1 SOUTH TO FARMHOUSE - EAST THRU ORANGE GATE & SOUTH EAST INTO



NABORS

**COMPLETION
& PRODUCTION**

MAIN SECTION

Database File:

26203dil.db

Dataset Pathname:

pass2.1

Presentation Format:

_dil

Dataset Creation:

Mon Oct 06 13:38:49 2014

Charted by:

Depth in Feet scaled 1:240

0	GAMMA RAY (GAPI)	150
-100	SP (mV)	100
-250	Rxo/Rt	50
0	MINMK	20

0.2	SHALLOW GUARD (Ohm-m)	2000
0.2	DEEP INDUCTION (Ohm-m)	2000
0.2	MEDIUM INDUCTION (Ohm-m)	2000

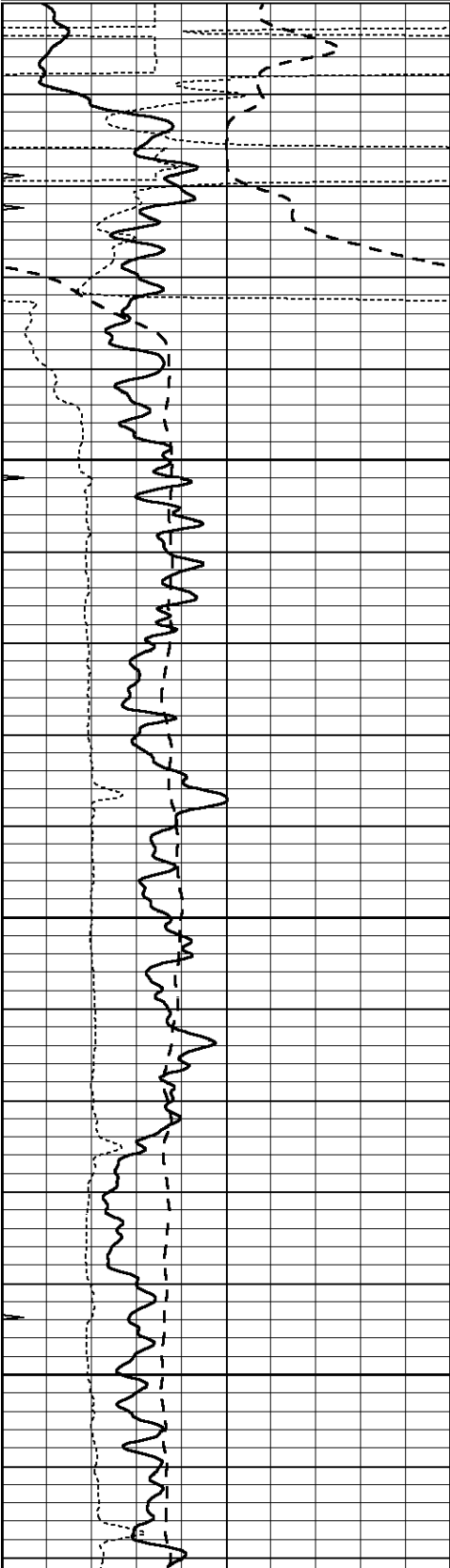

0

50

100

150

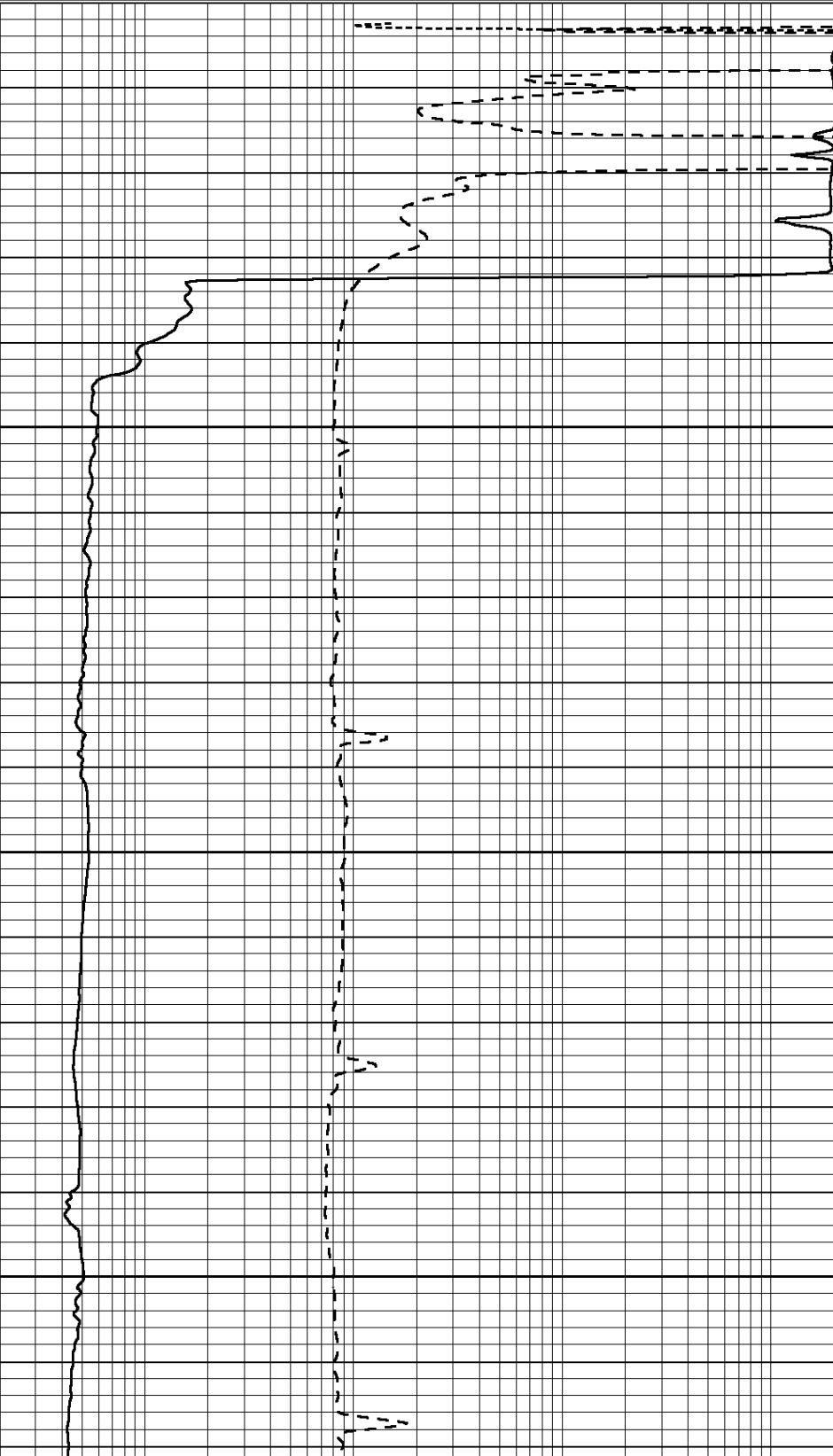

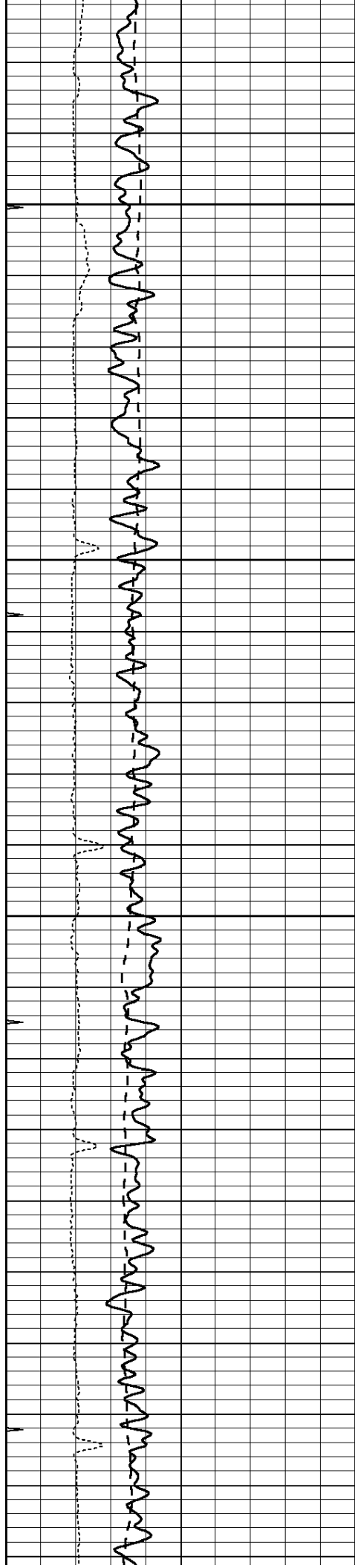

200

250

300

350

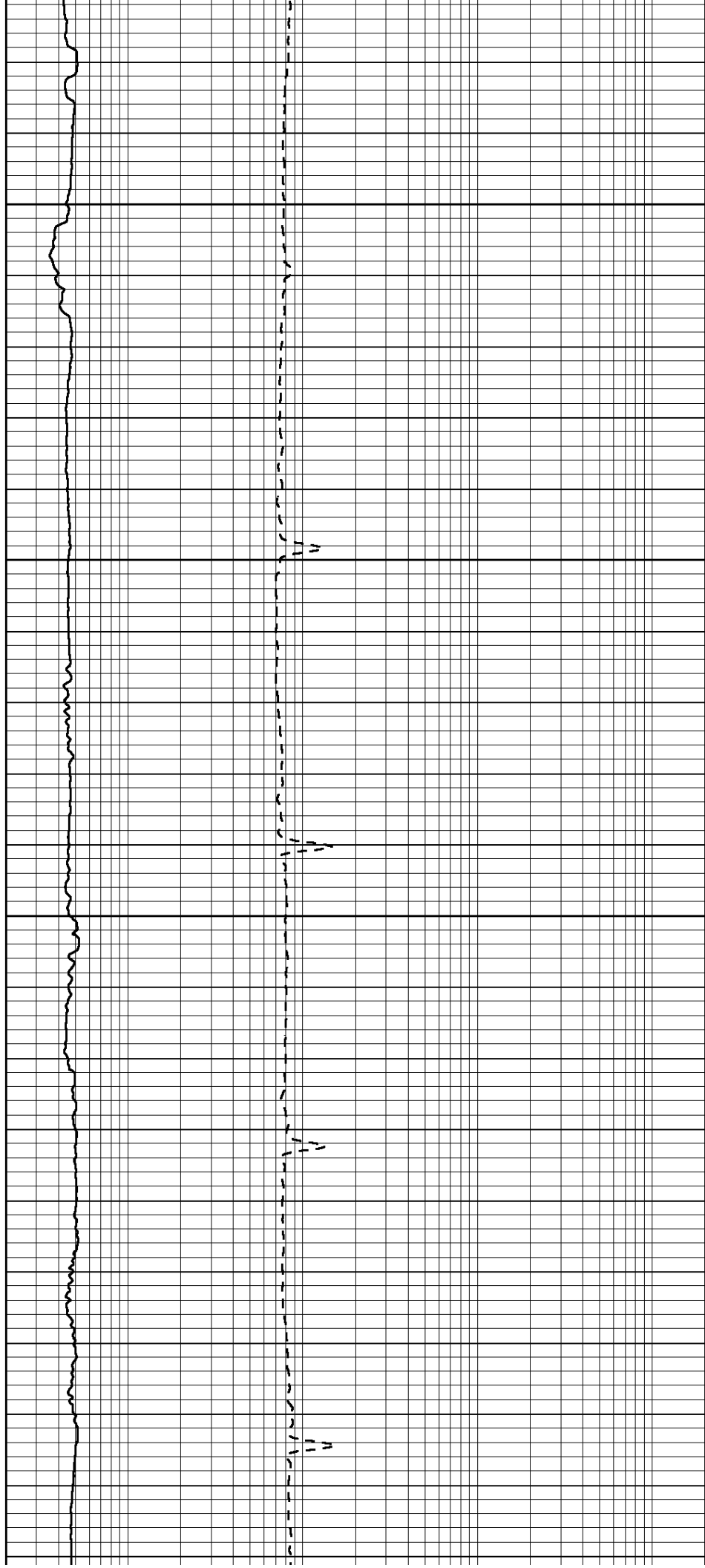

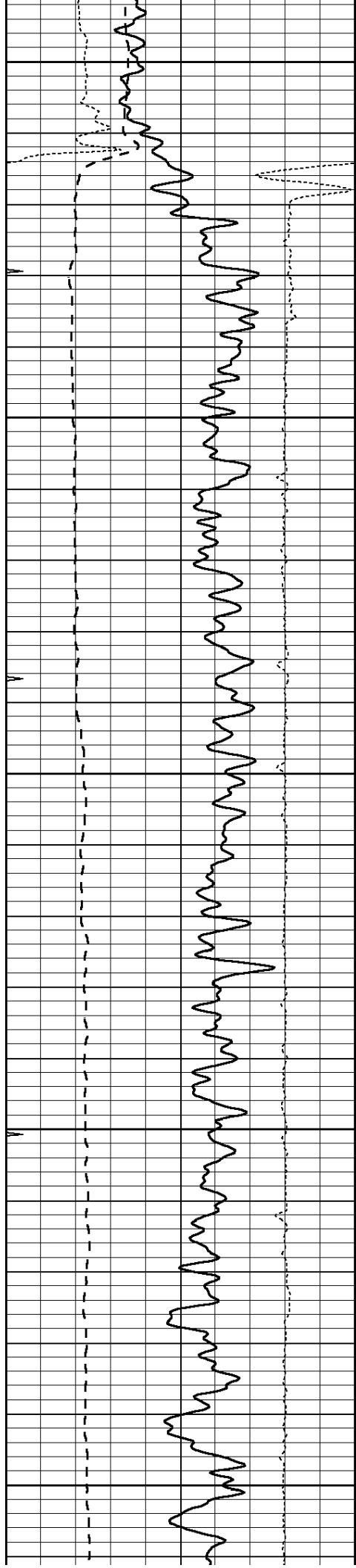

400

450

500

550

600

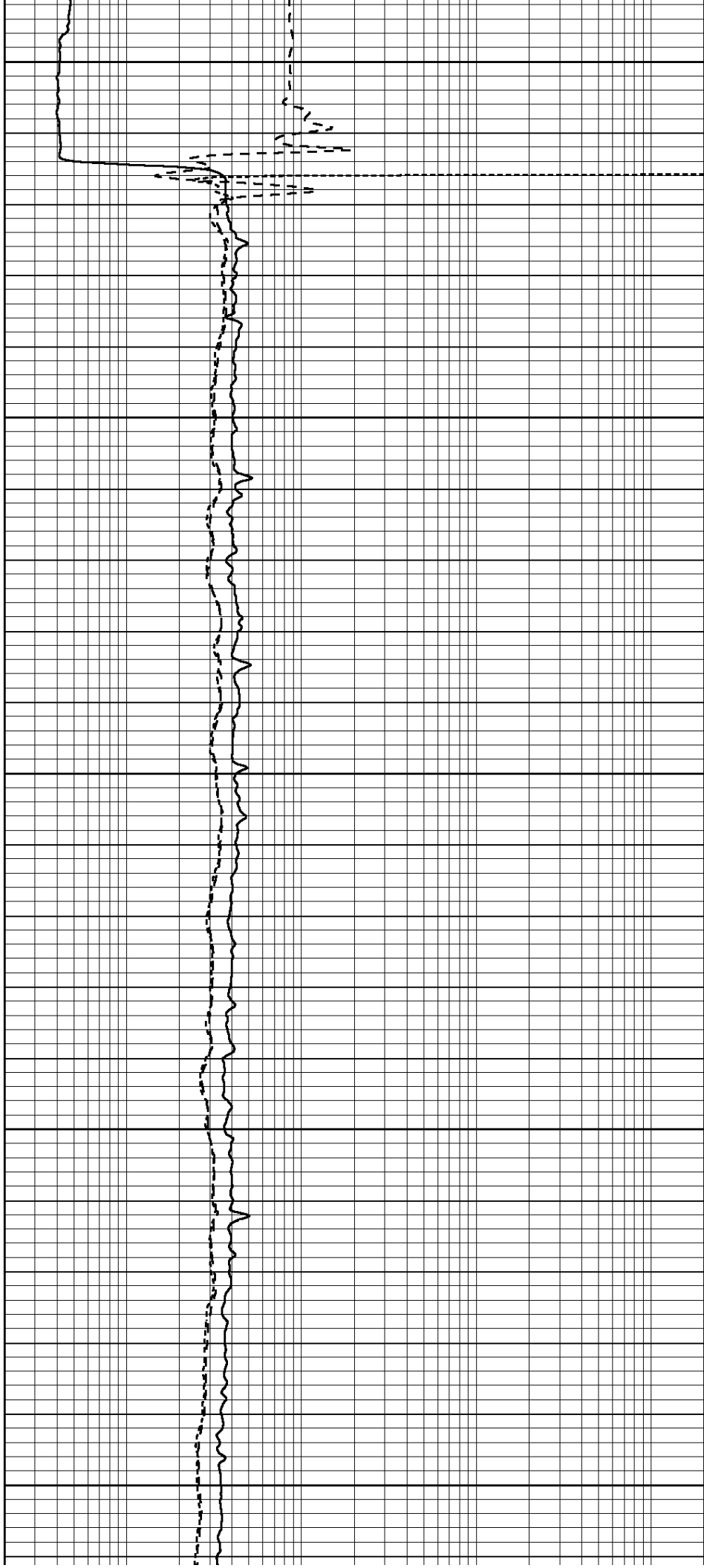

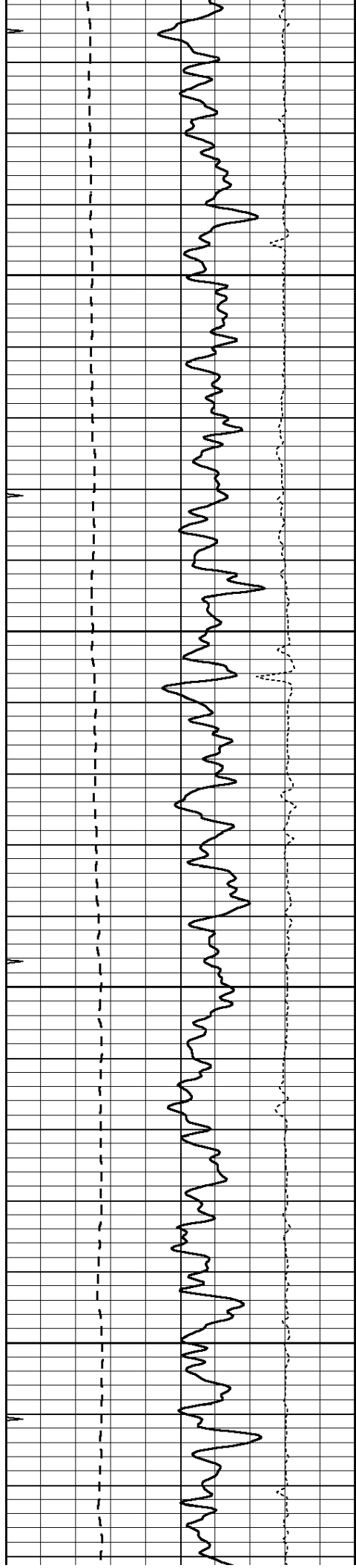

650

700

750

800

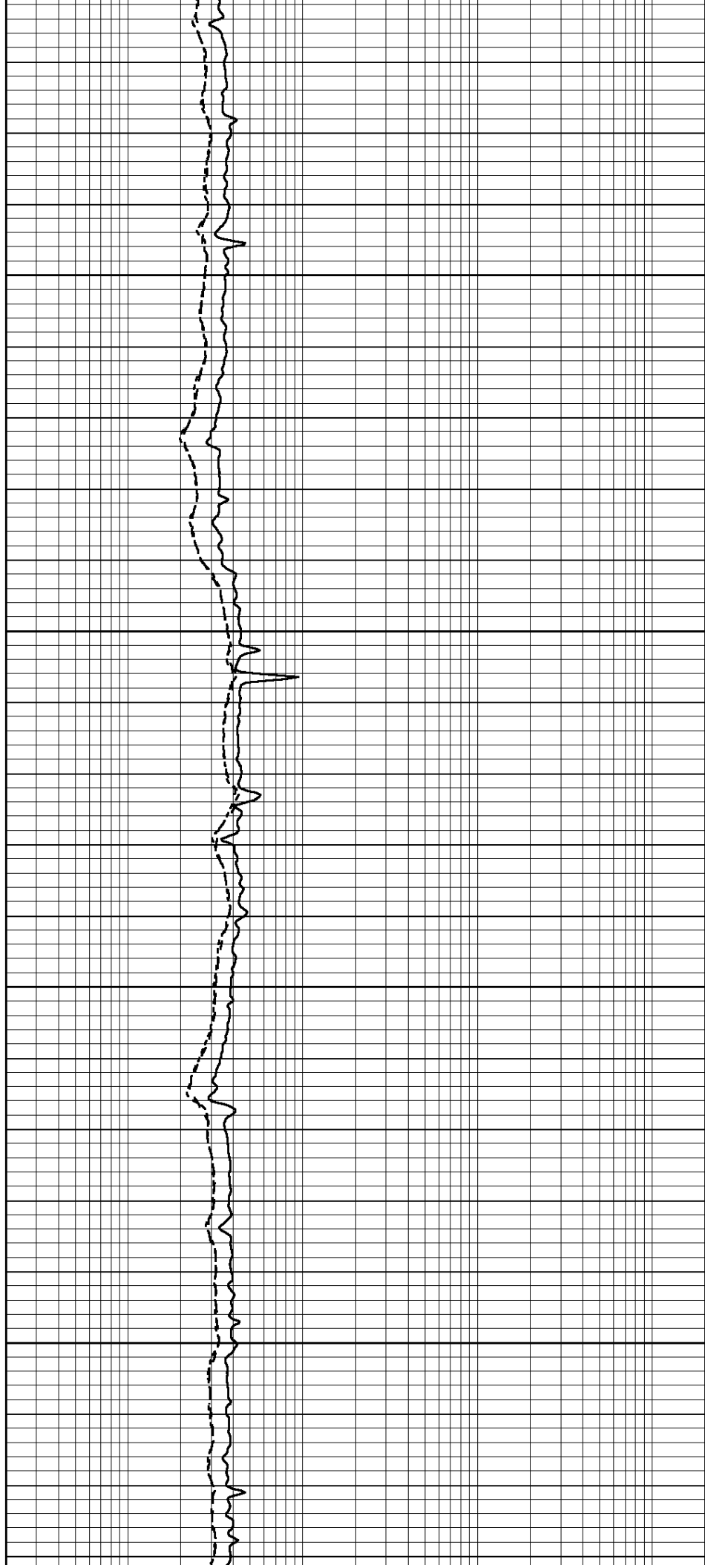

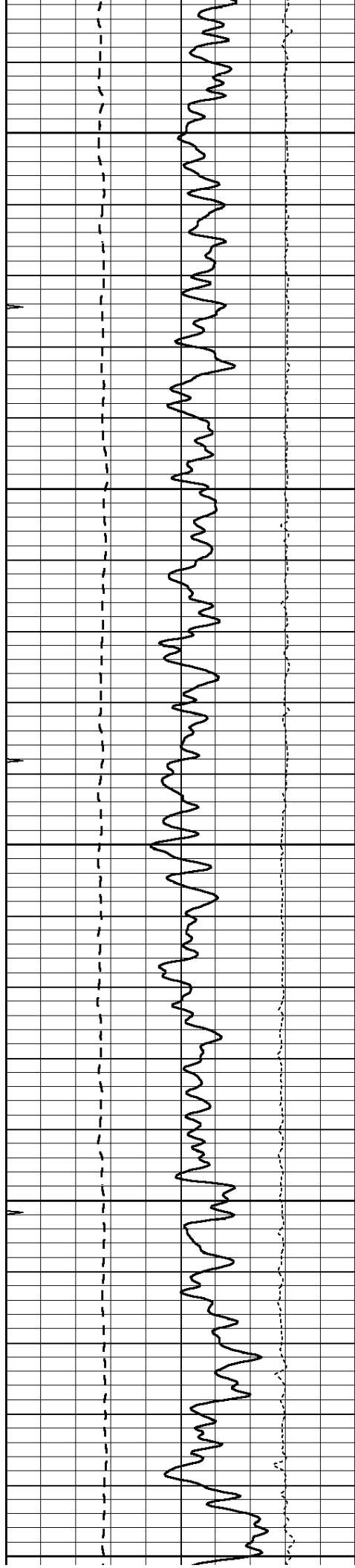

850

900

950

1000

1050

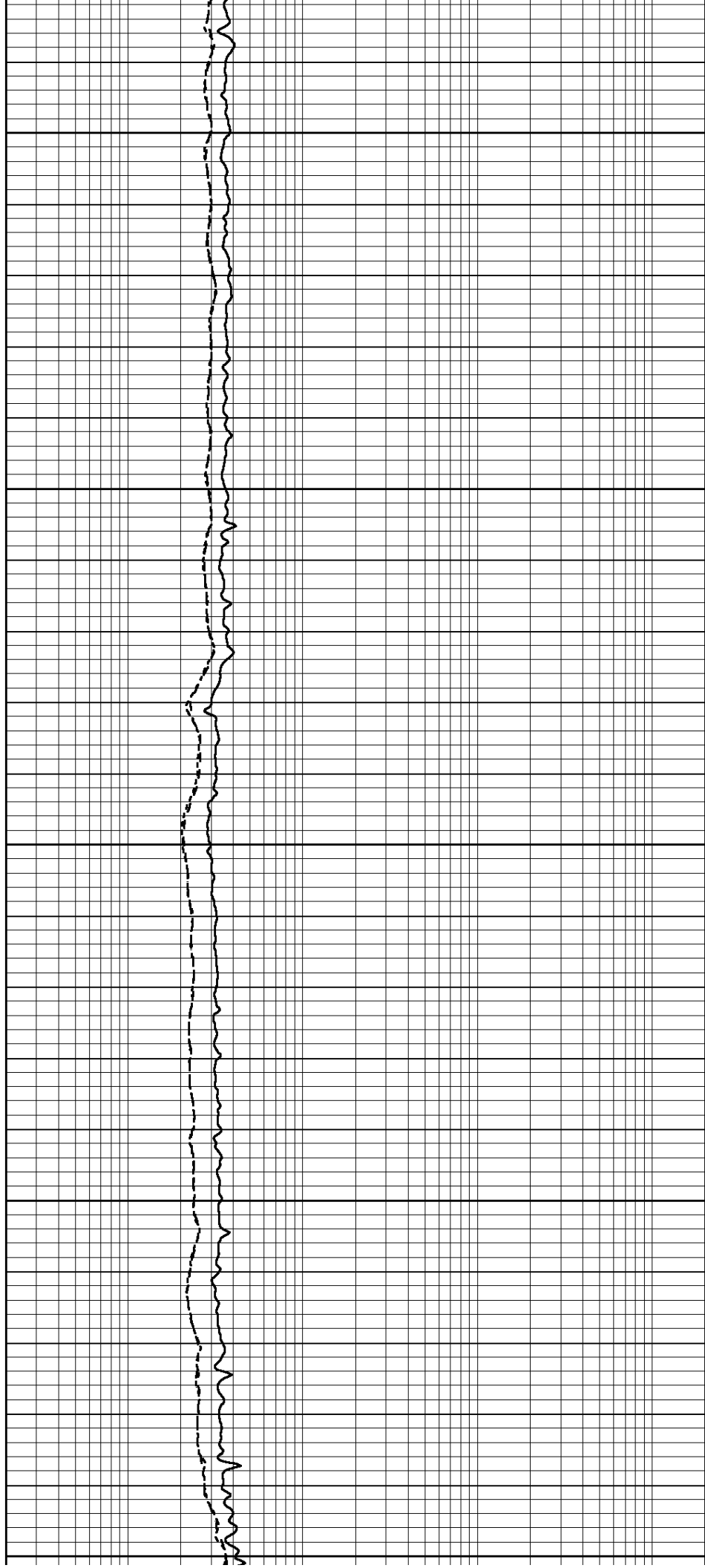

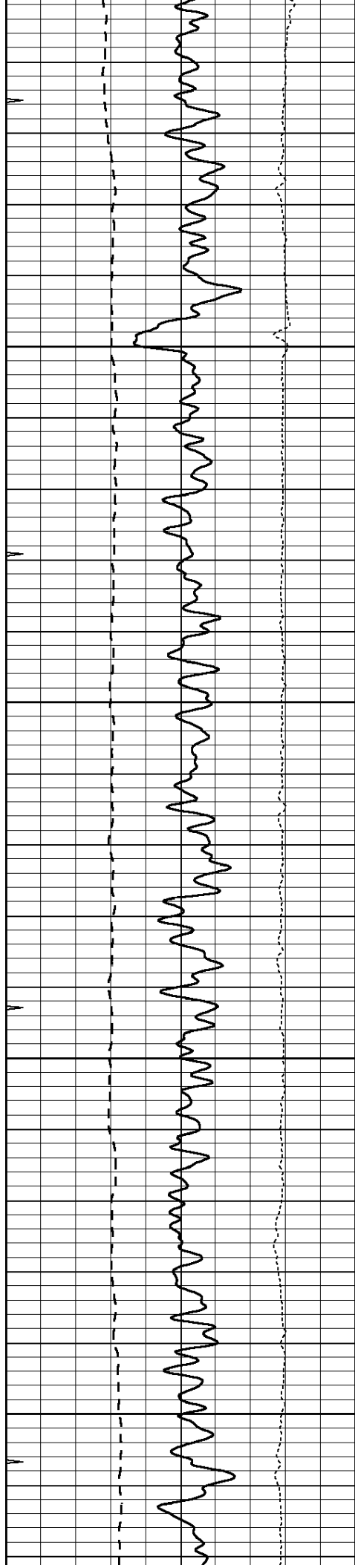

1100

1150

1200

1250

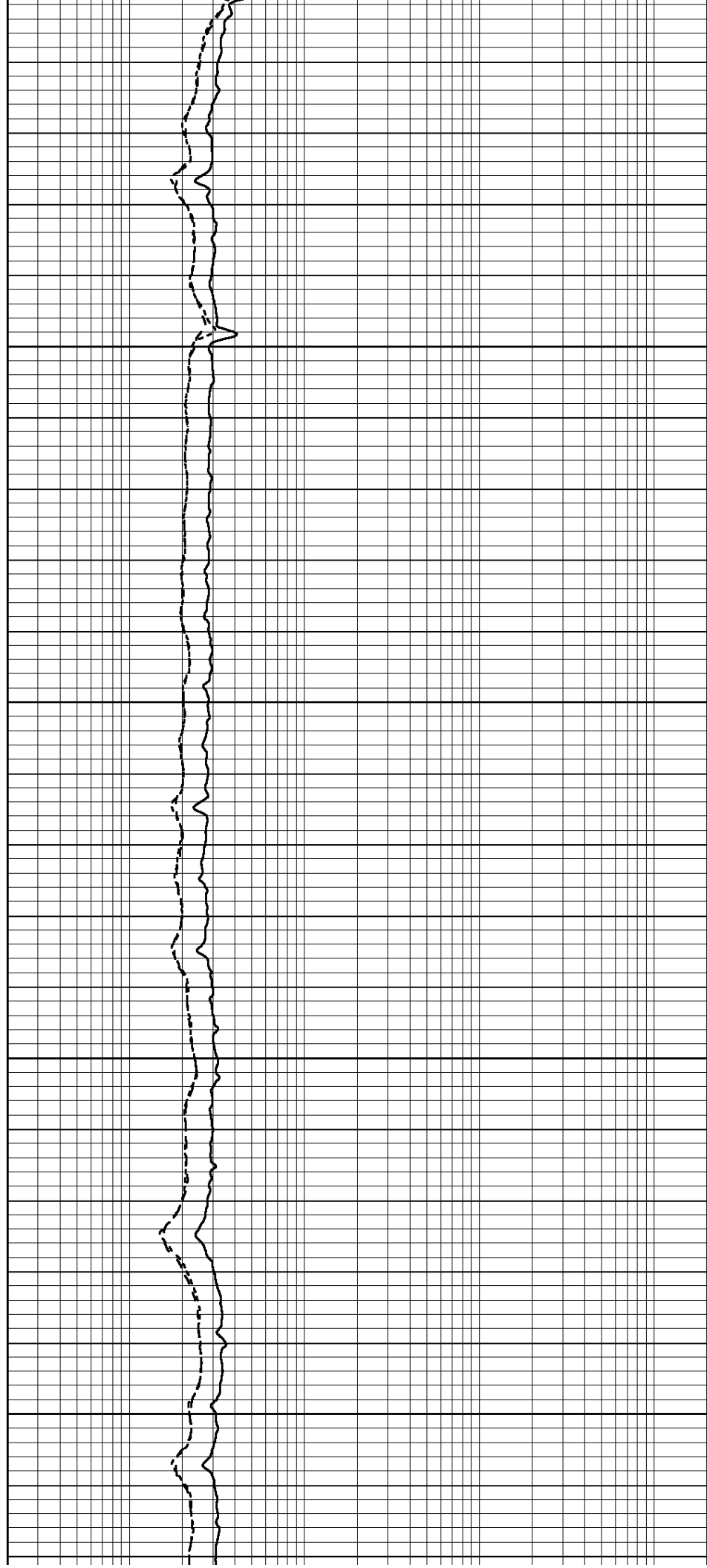

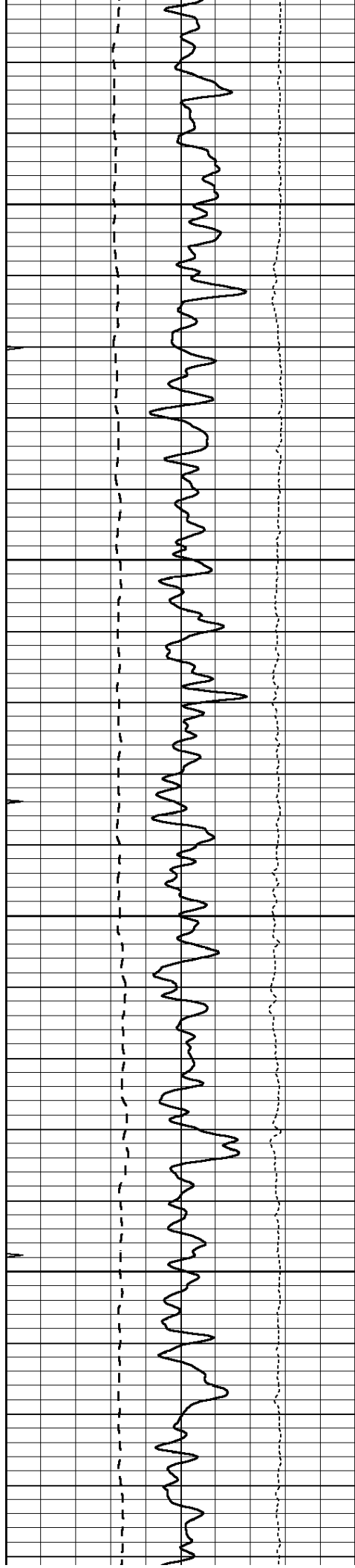

1300

1350

1400

1450

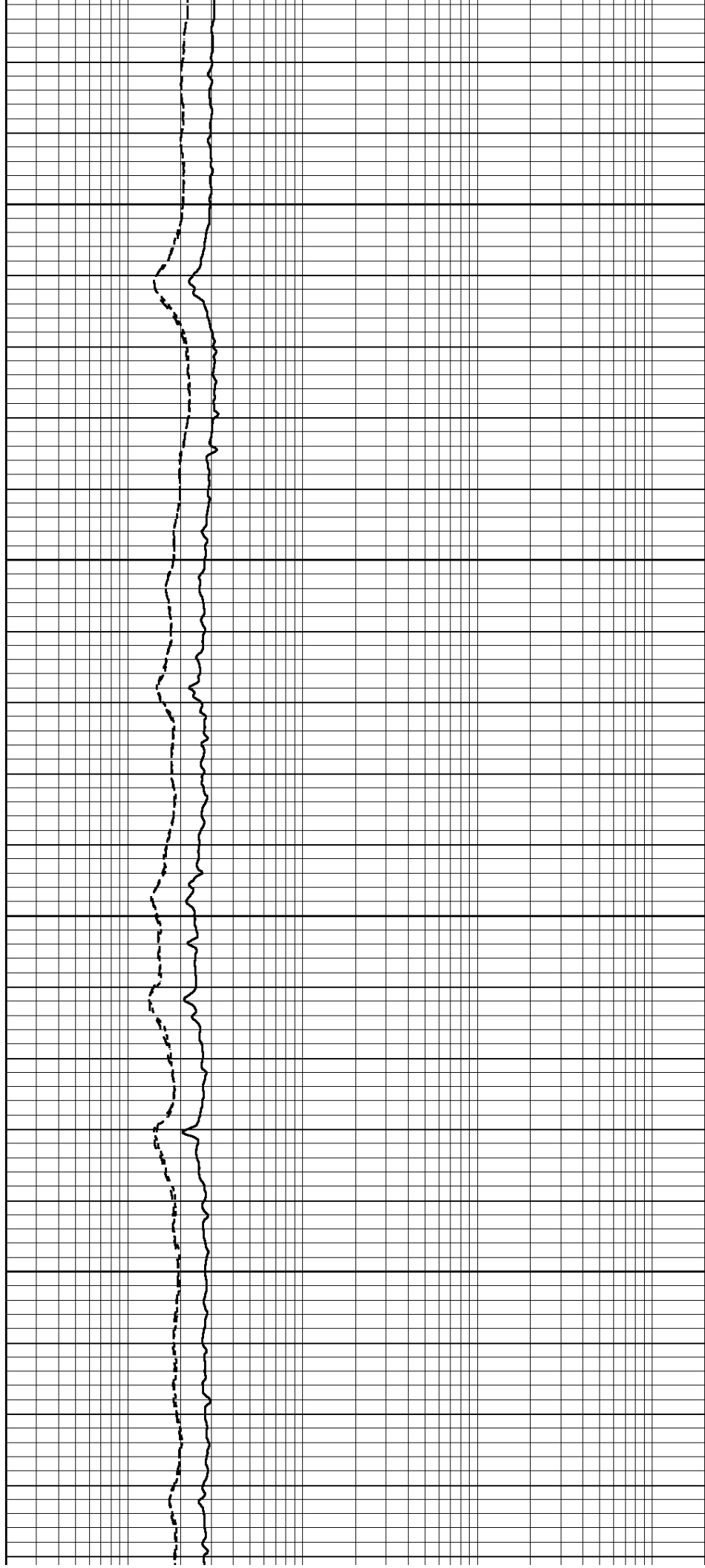

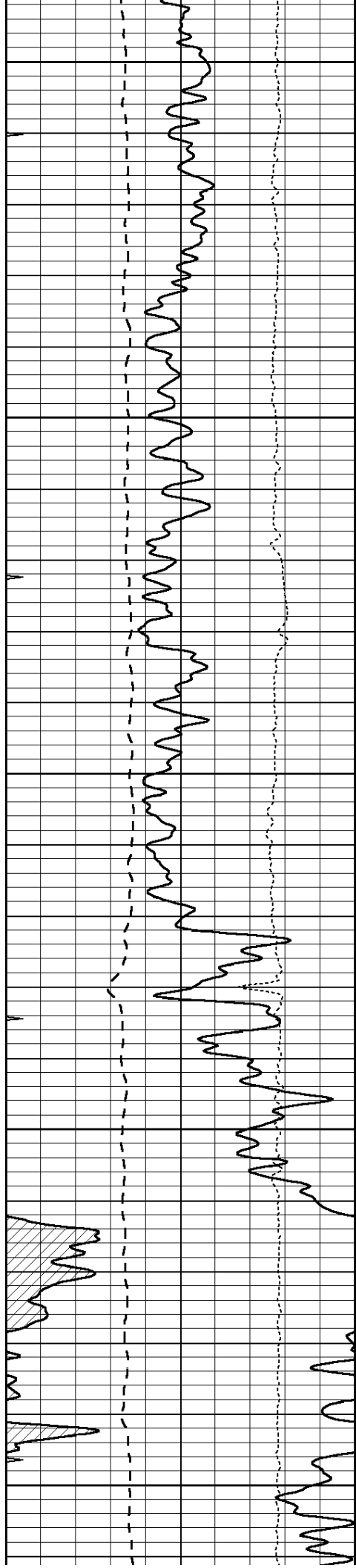

1500

1550

1600

1650

1700

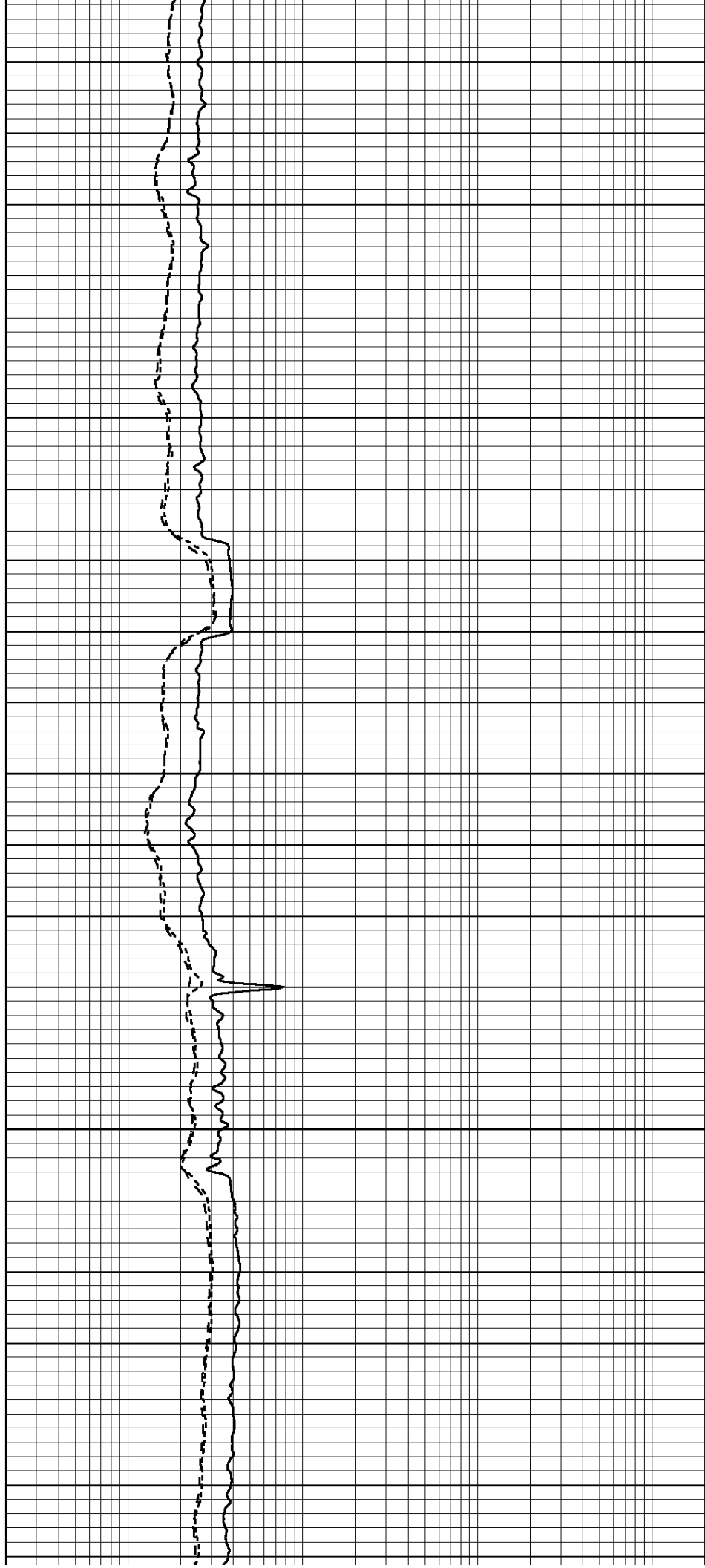

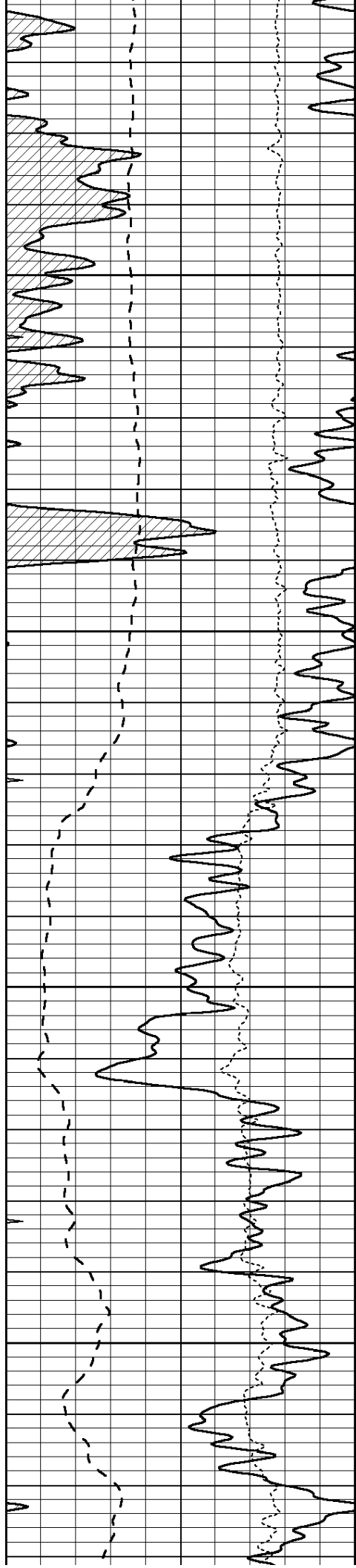

1750

1800

1850

1900

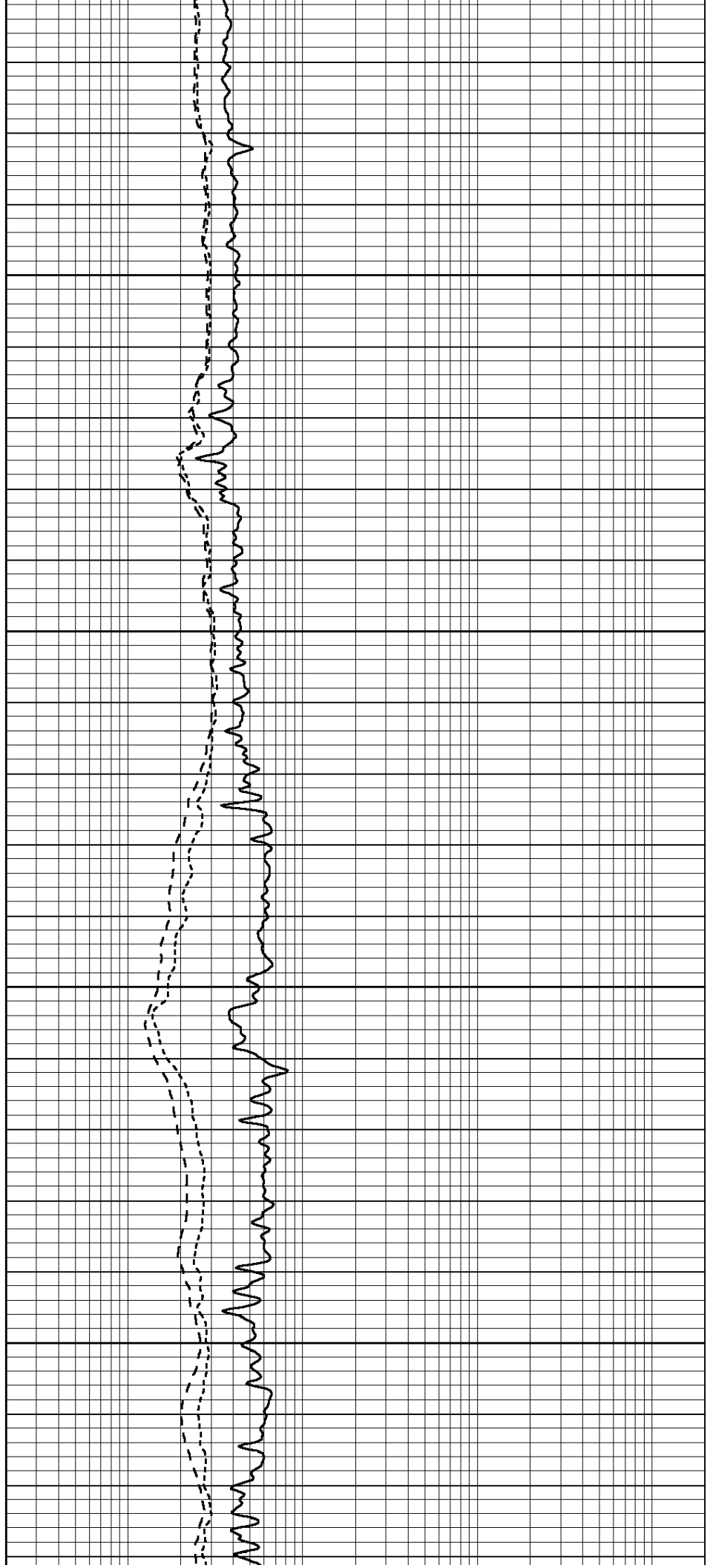

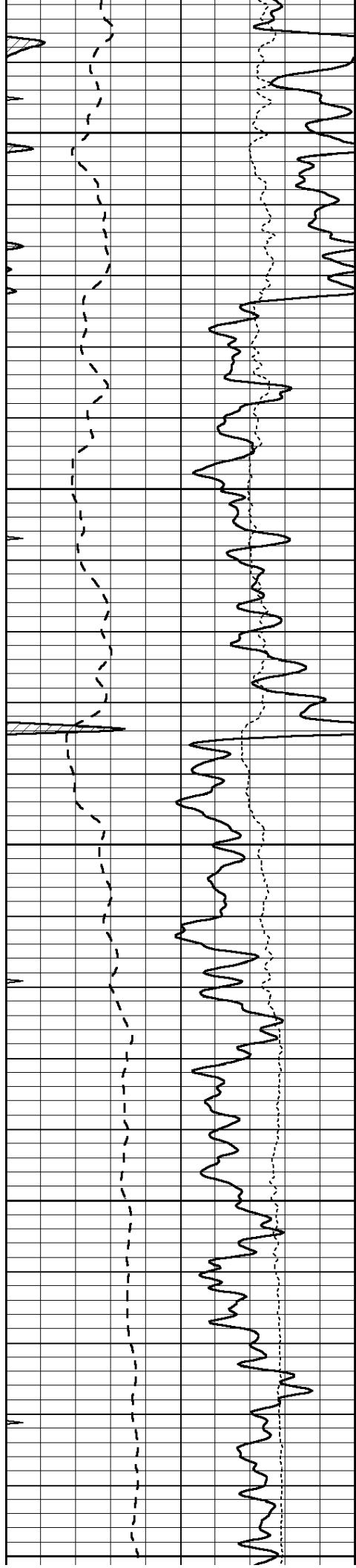

1950

2000

2050

2100

2150

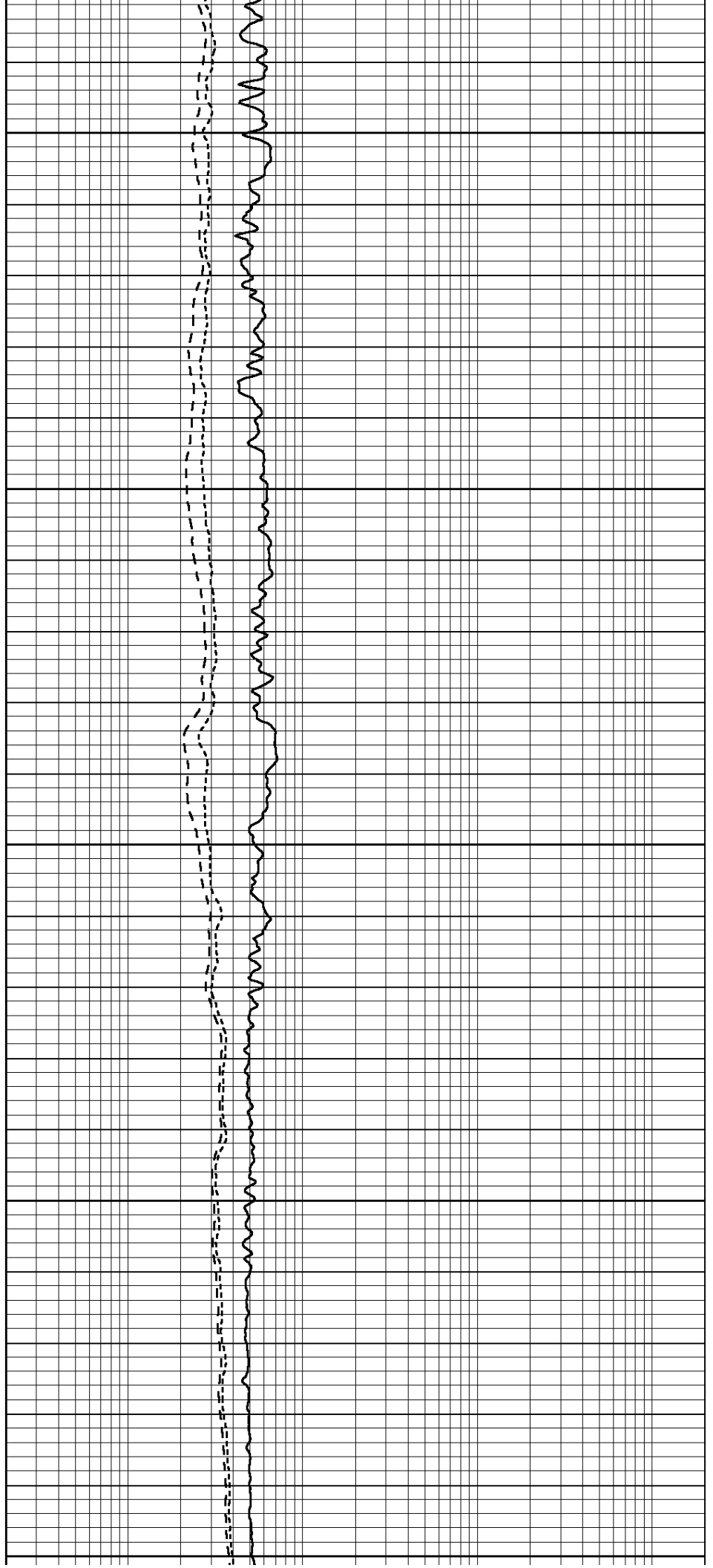

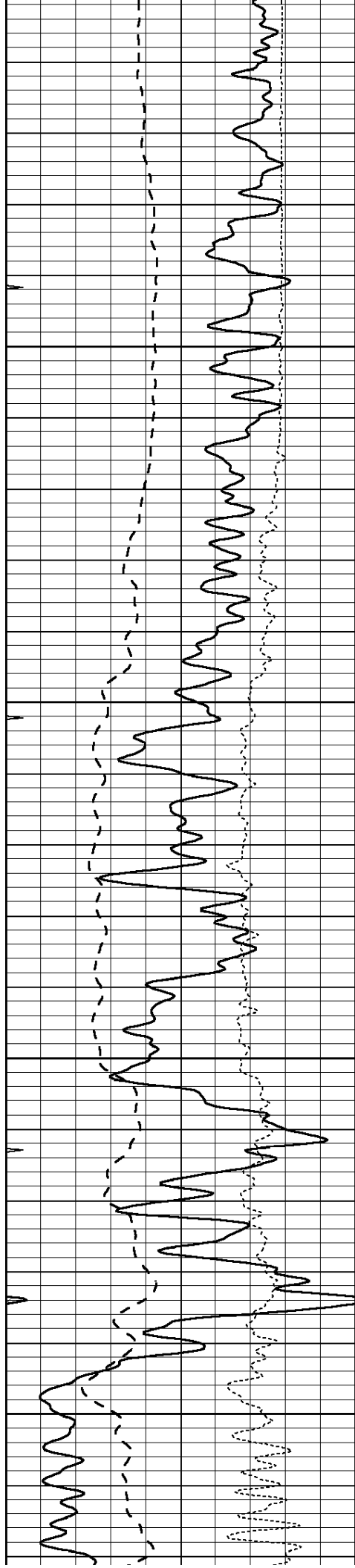

2200

2250

2300

2350

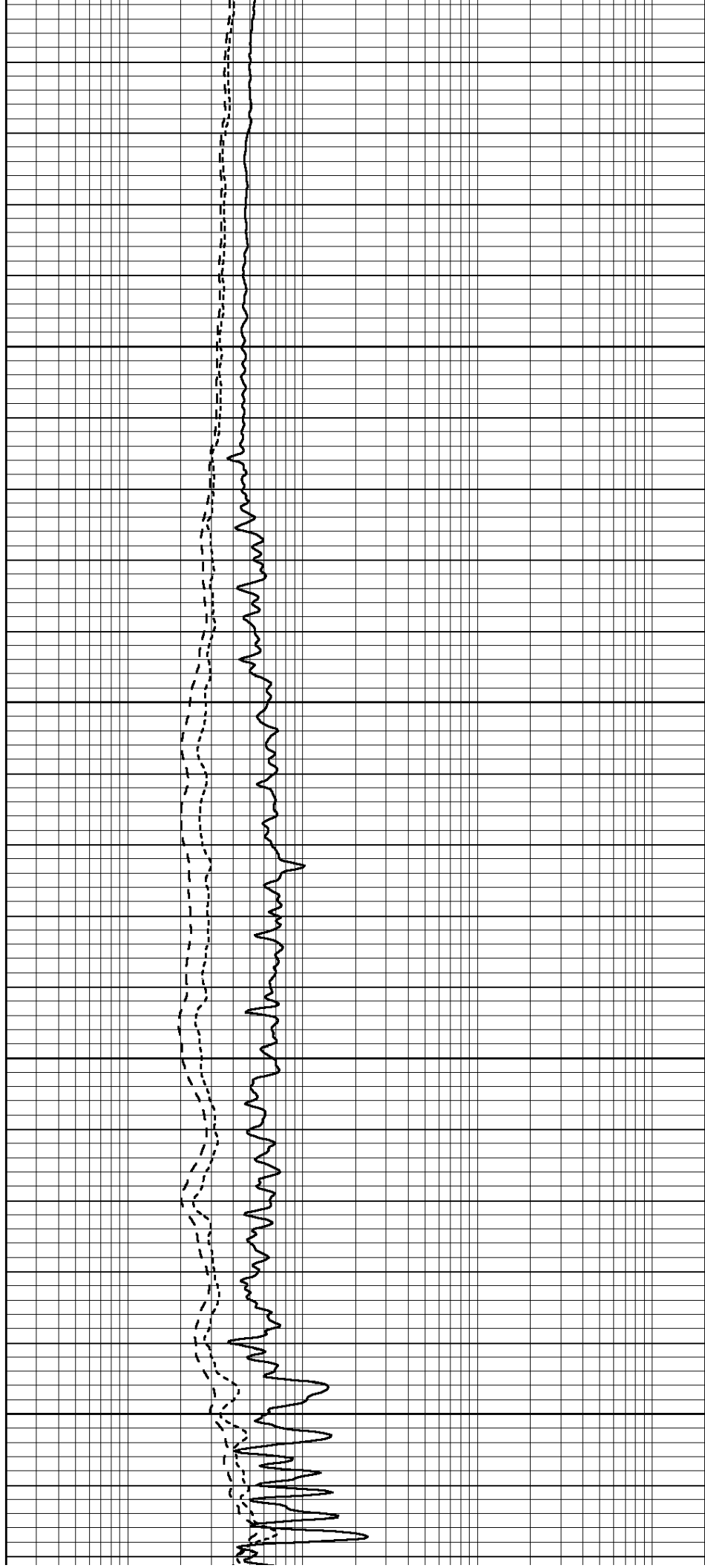

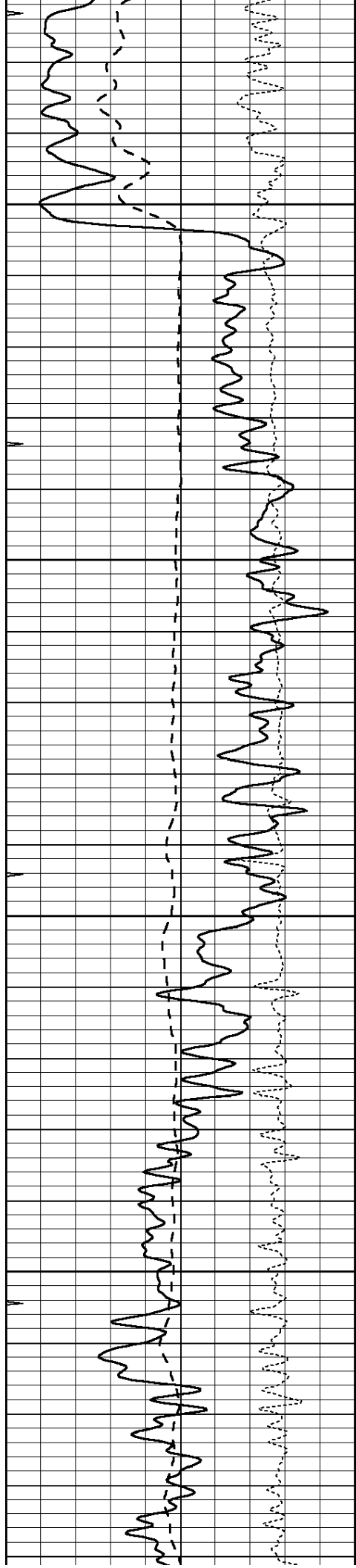

2400

2450

2500

2550

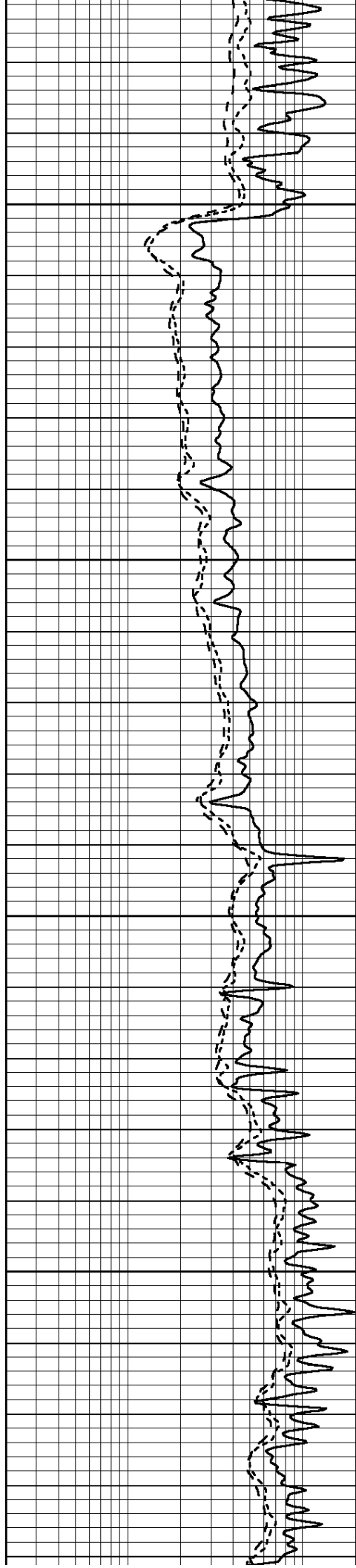

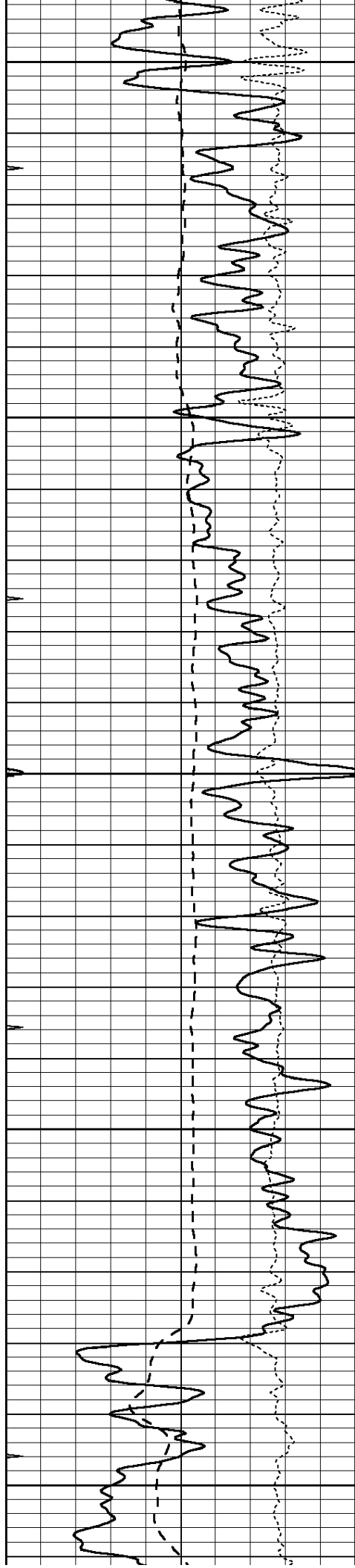

2600

2650

2700

2750

2800

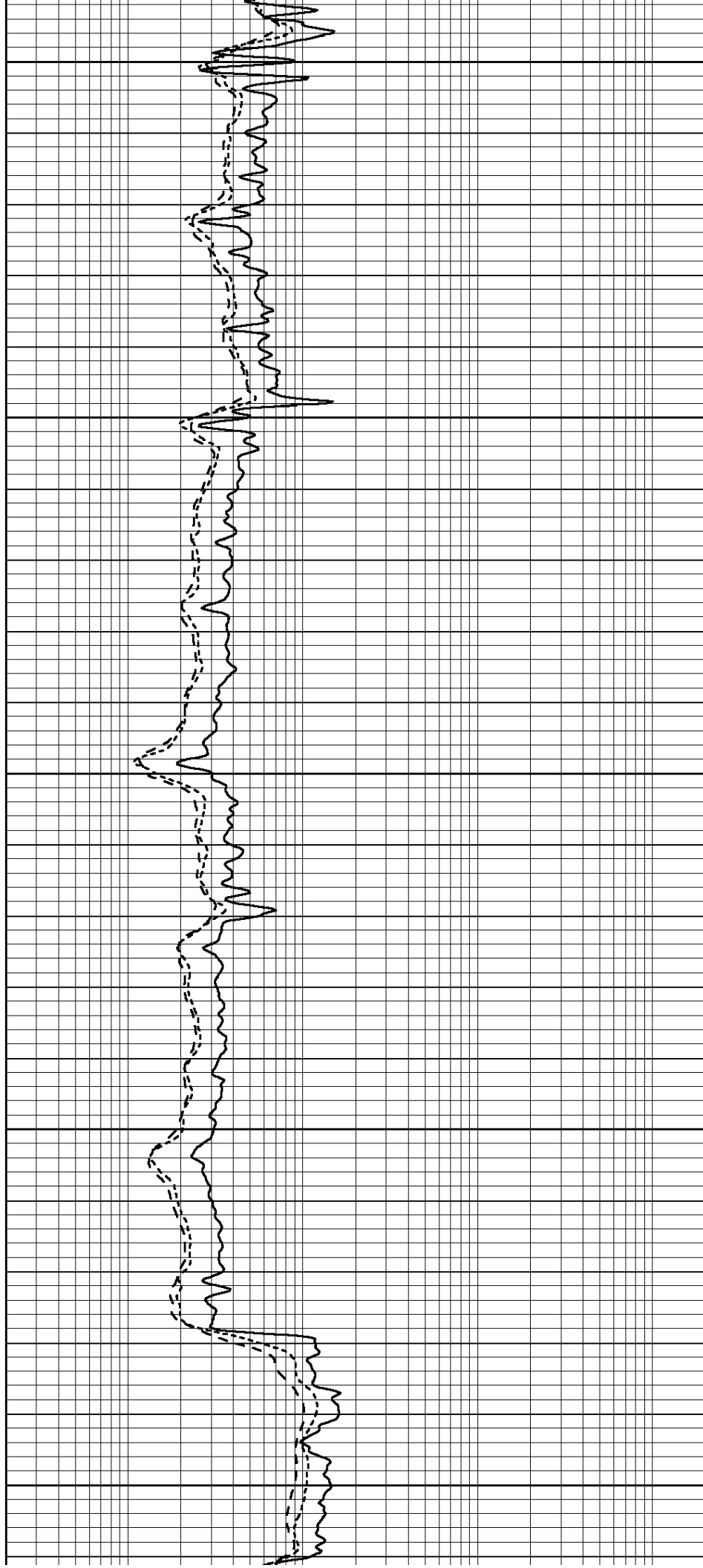

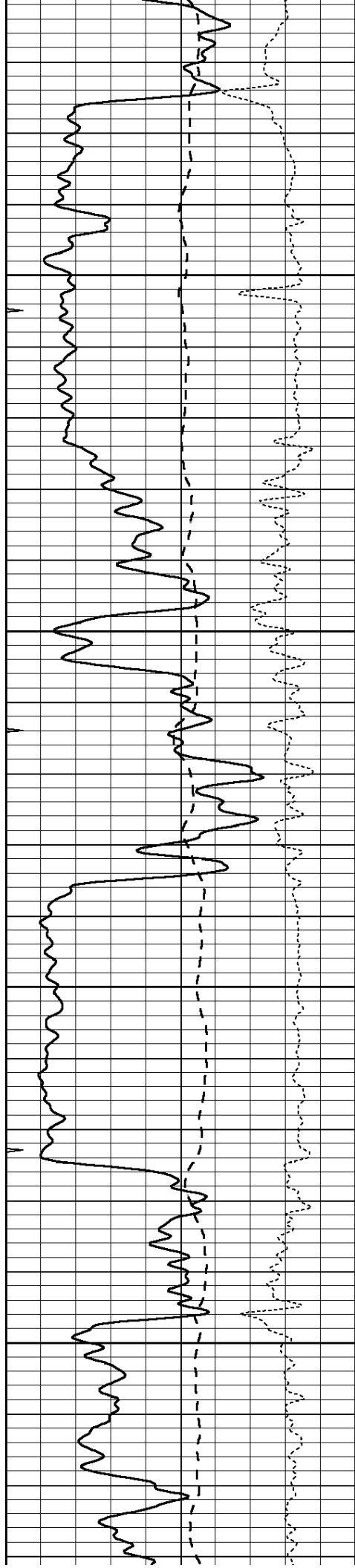

2850

2900

2950

3000

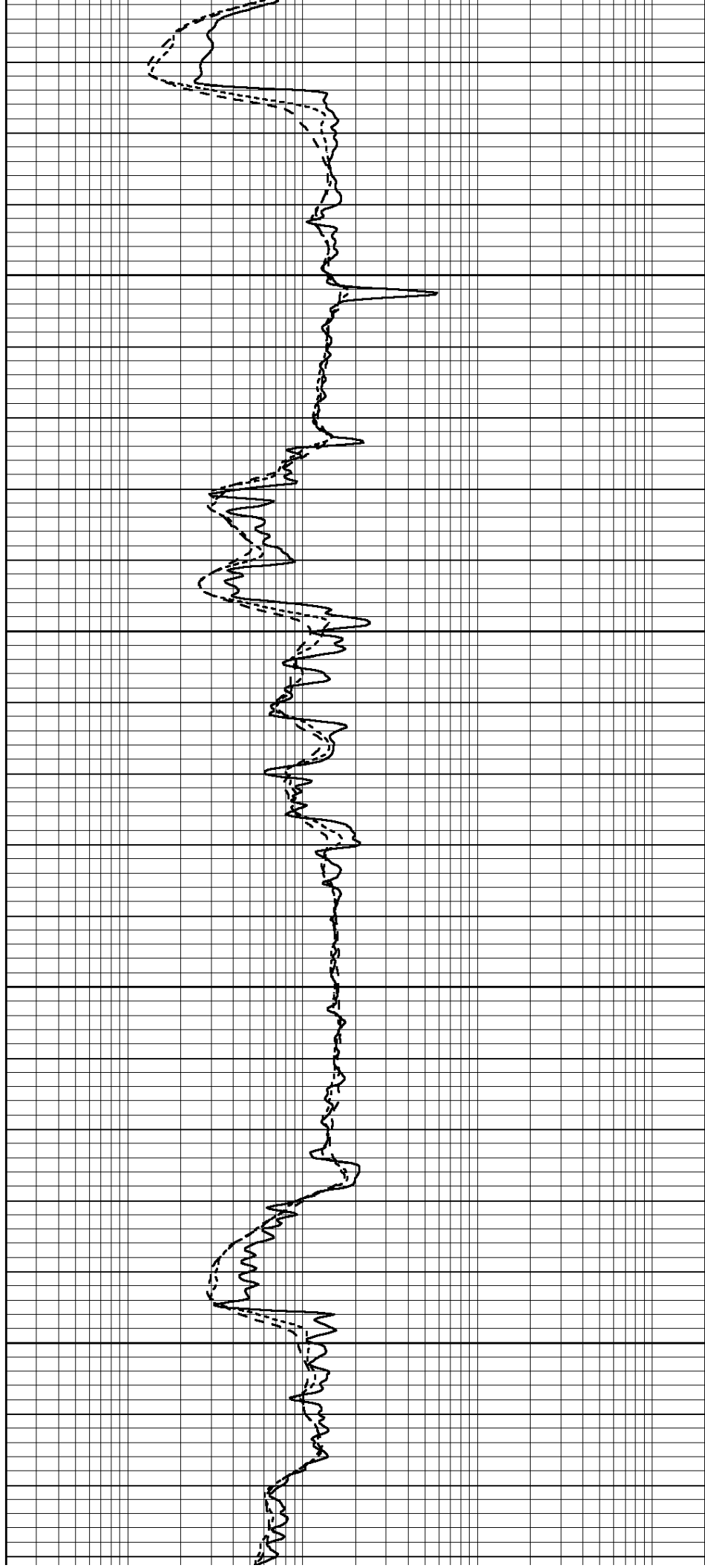

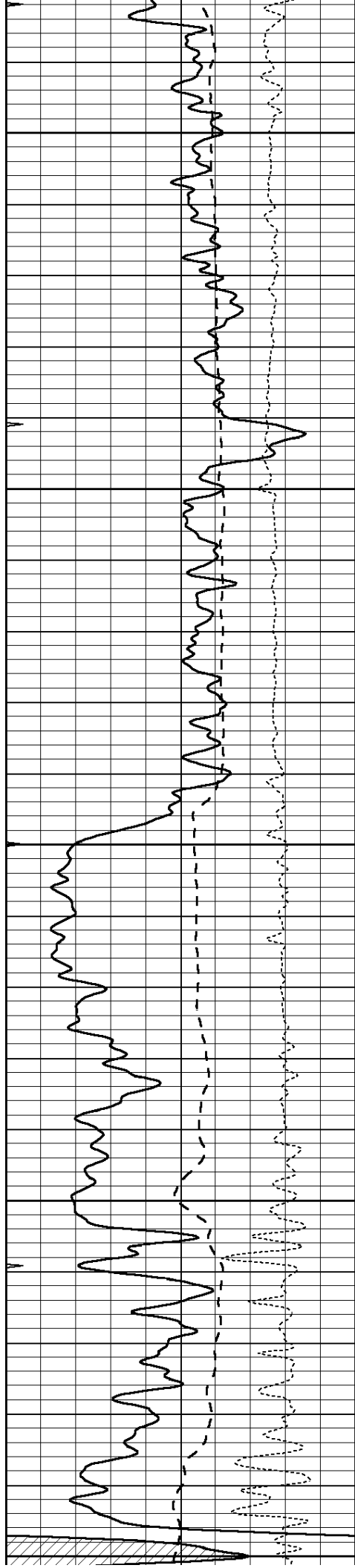

3050

3100

3150

3200

3250

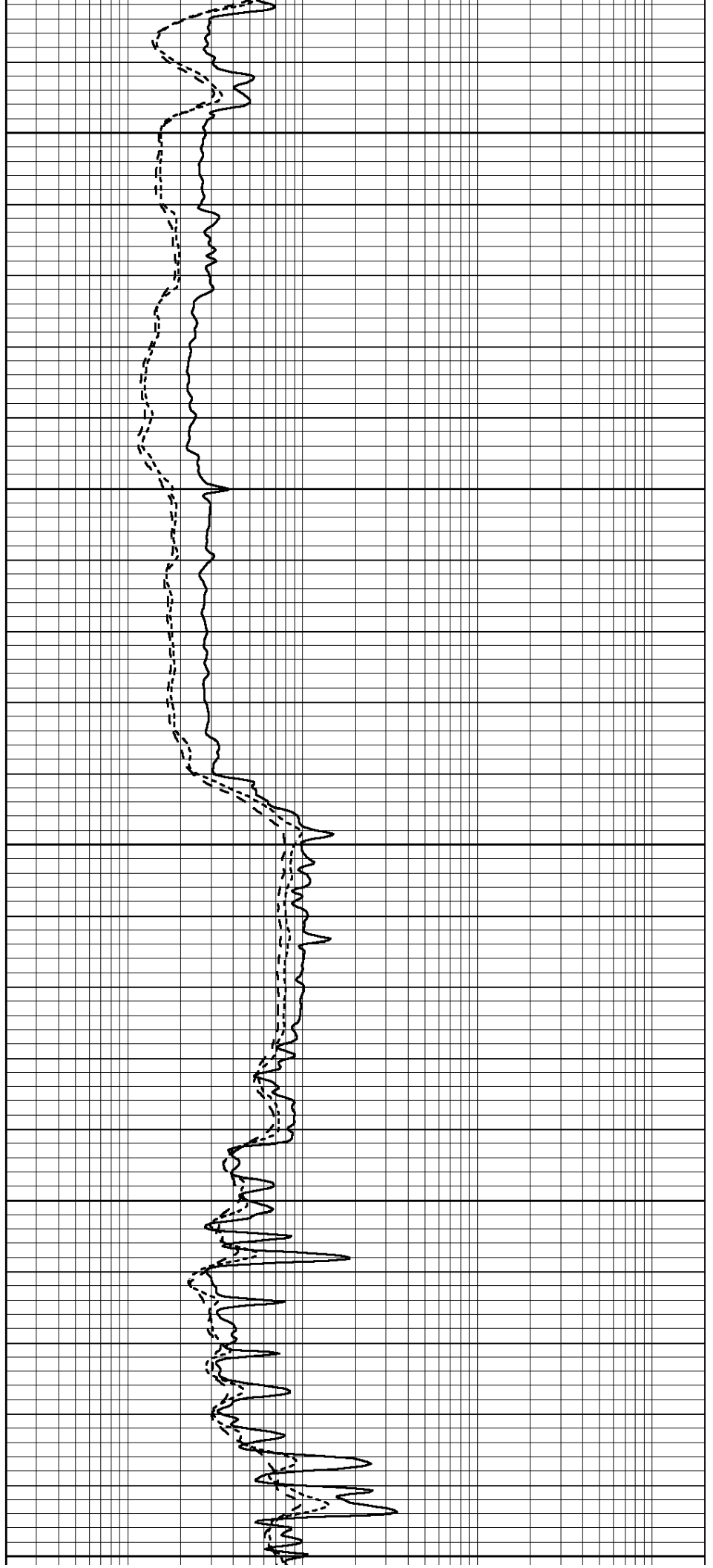

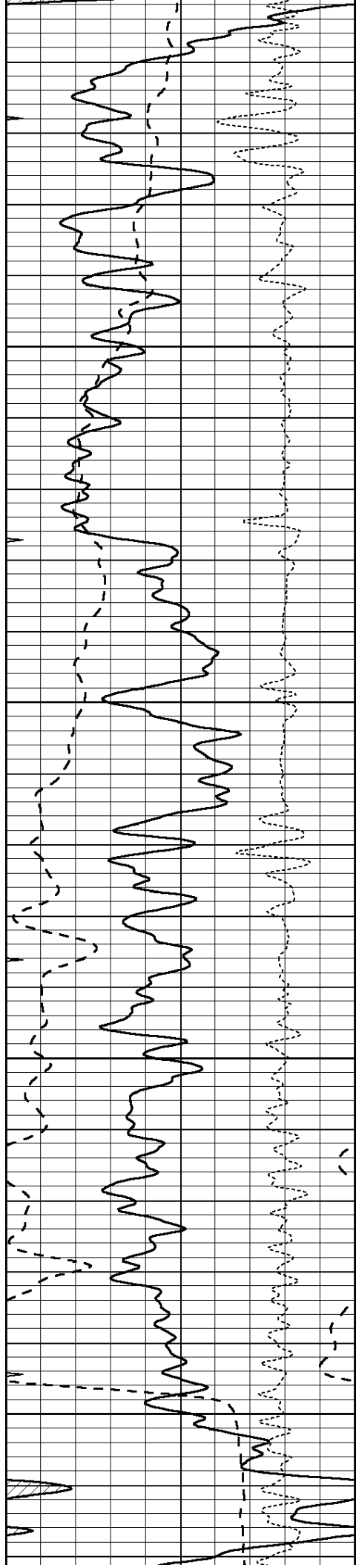

3300

3350

3400

3450

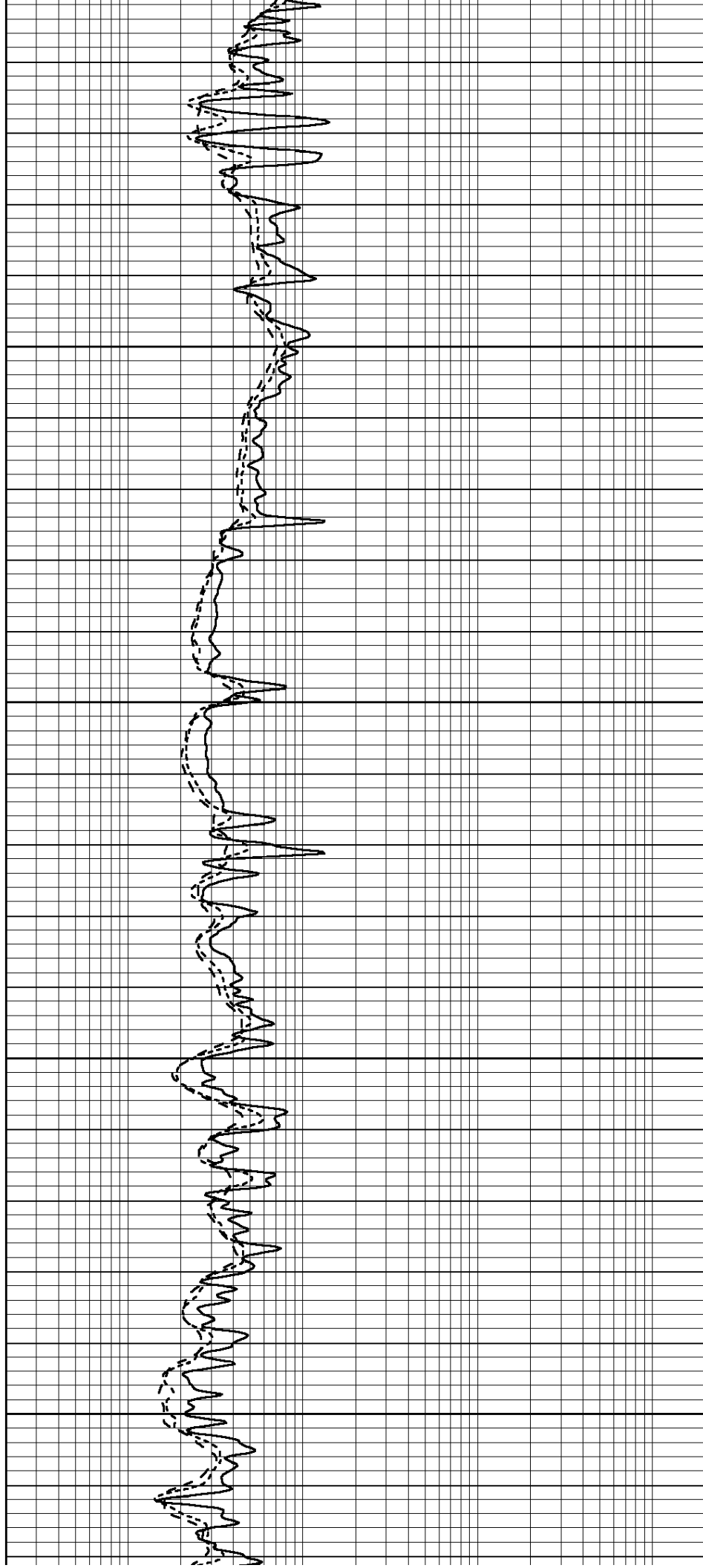

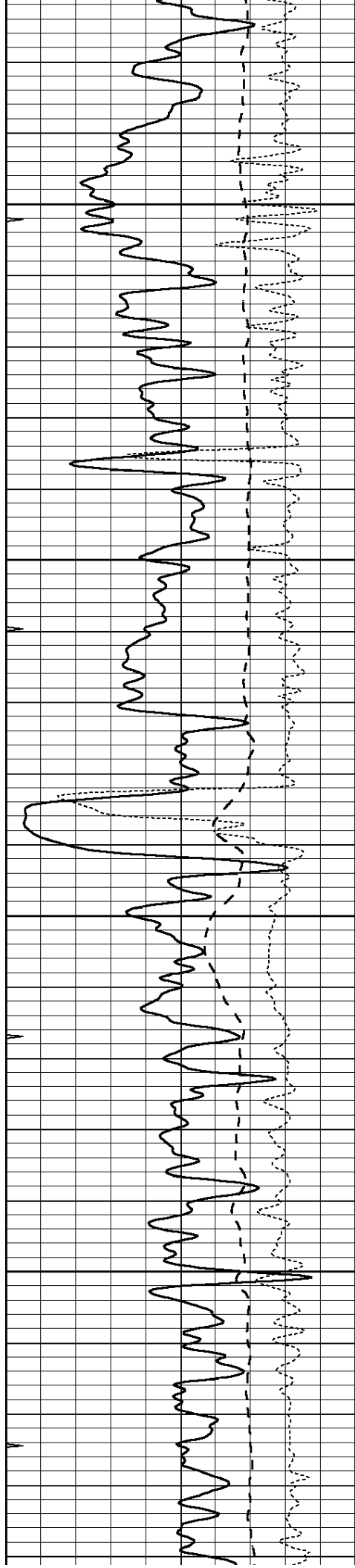

3500

3550

3600

3650

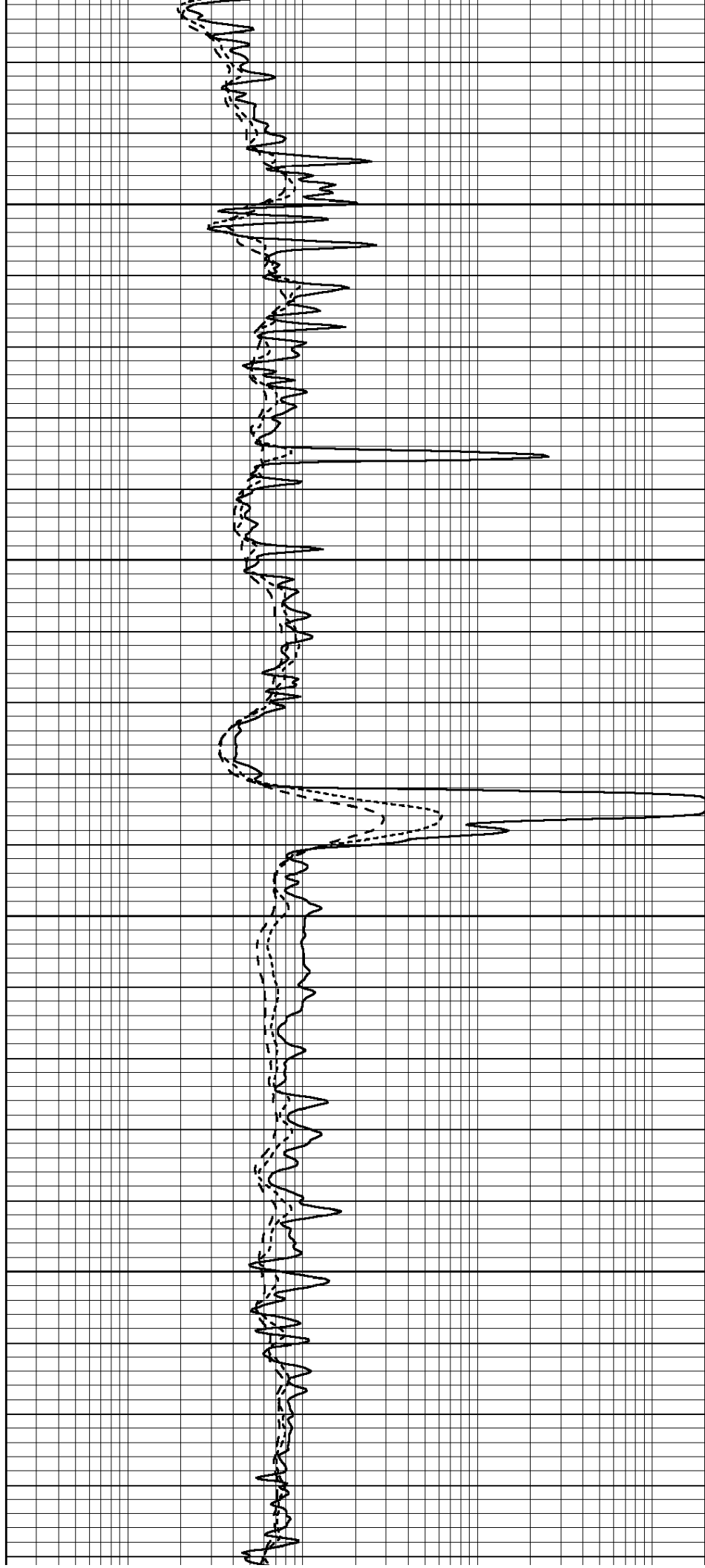

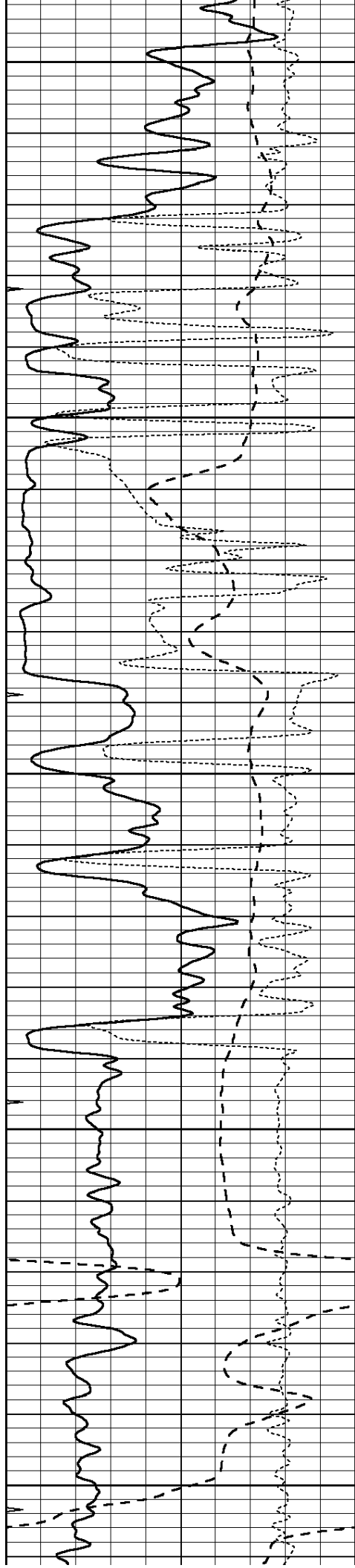

3700

3750

3800

3850

3900

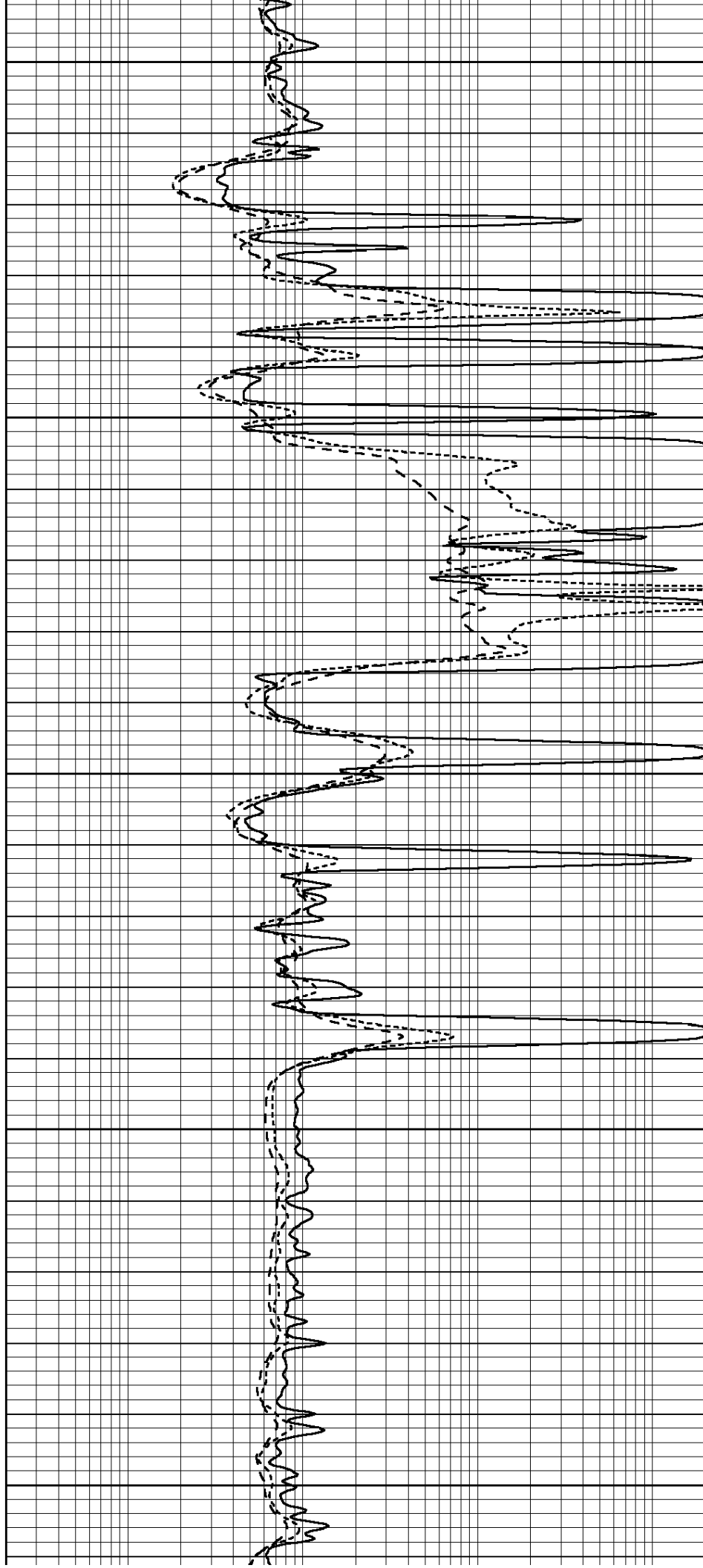

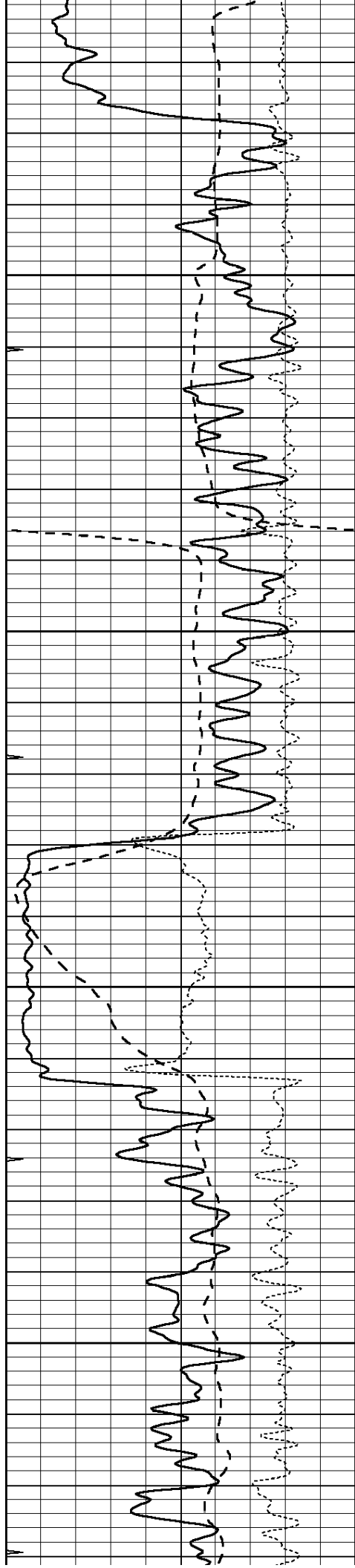

3950

4000

4050

4100

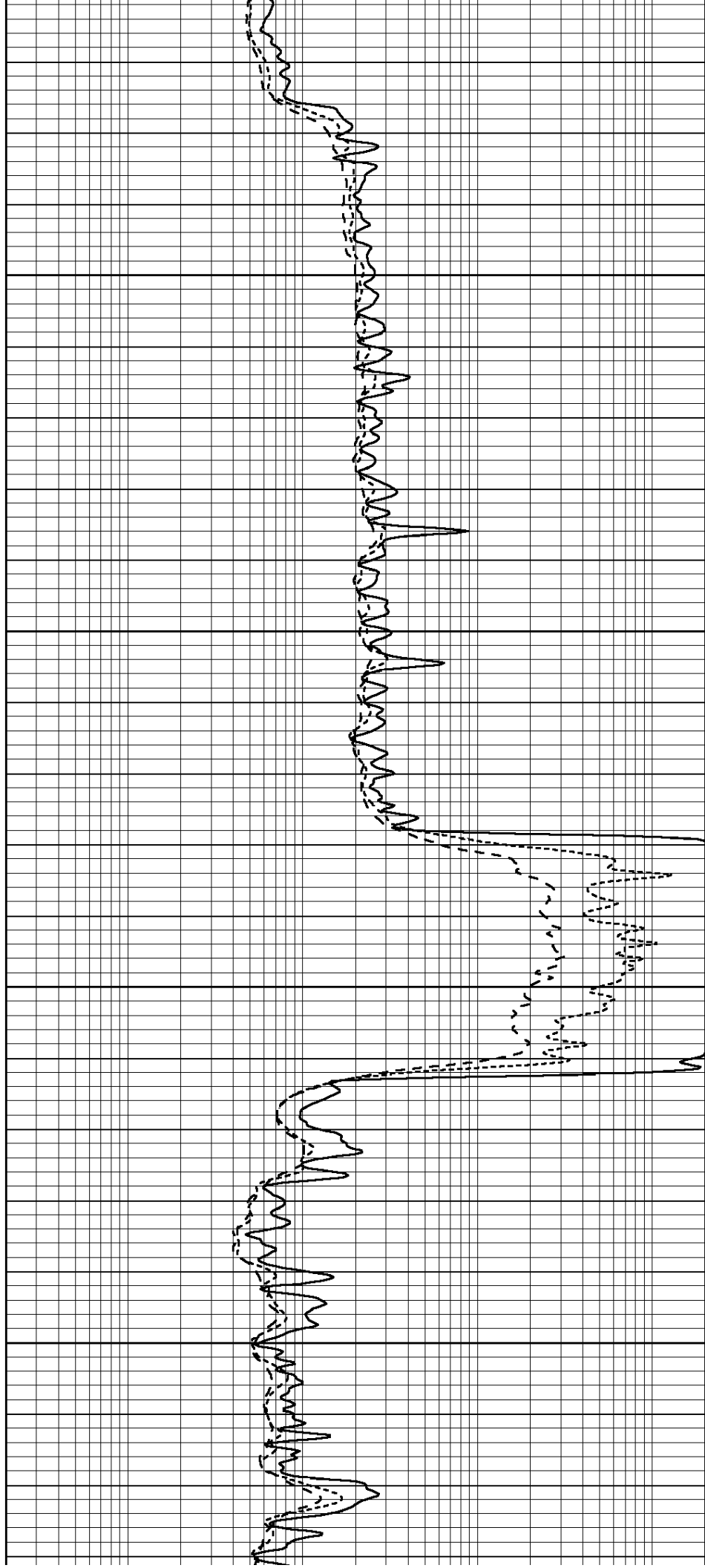

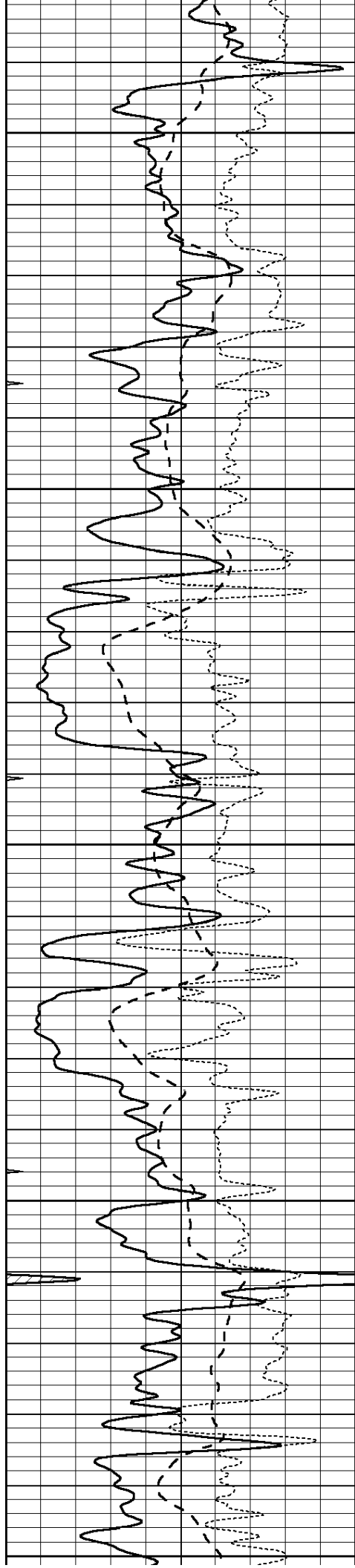

4150

4200

4250

4300

4350

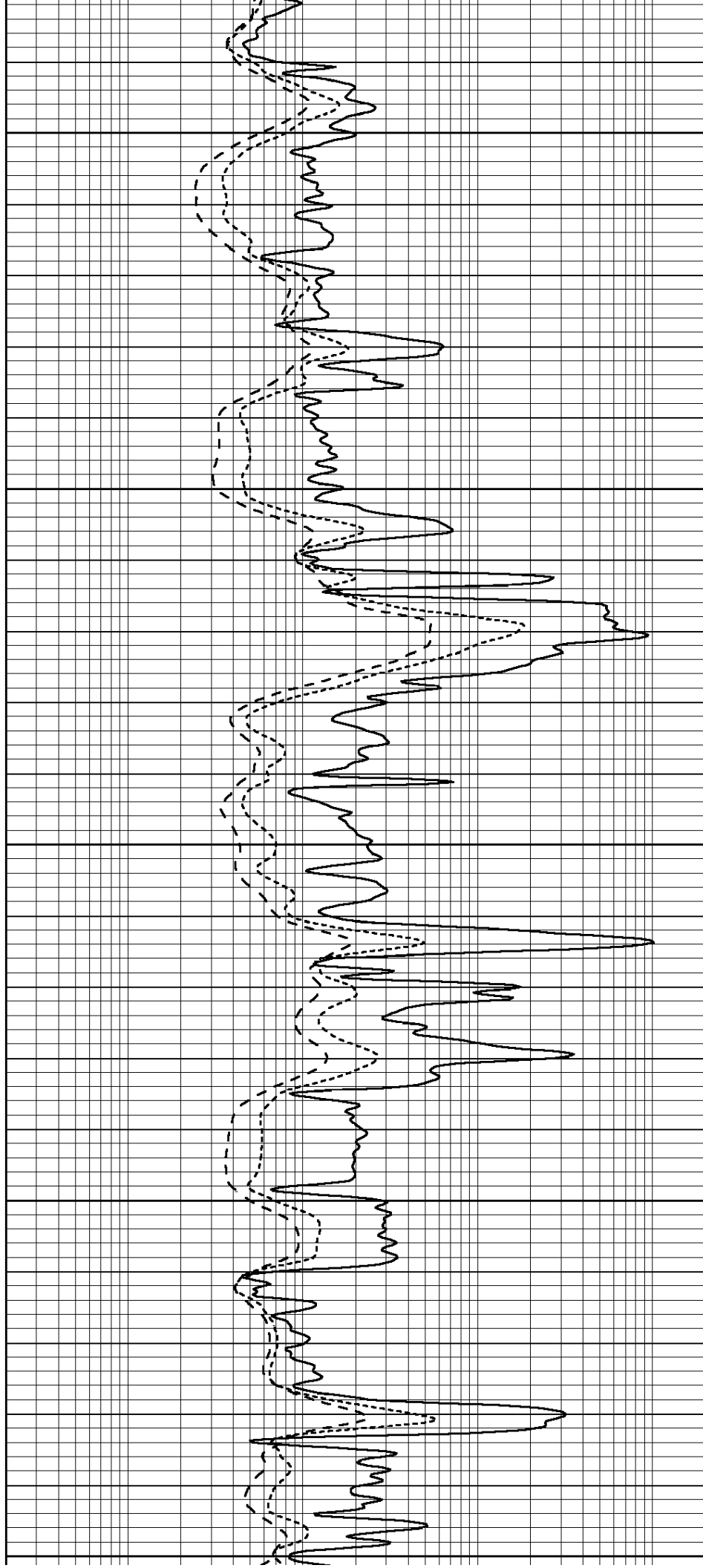

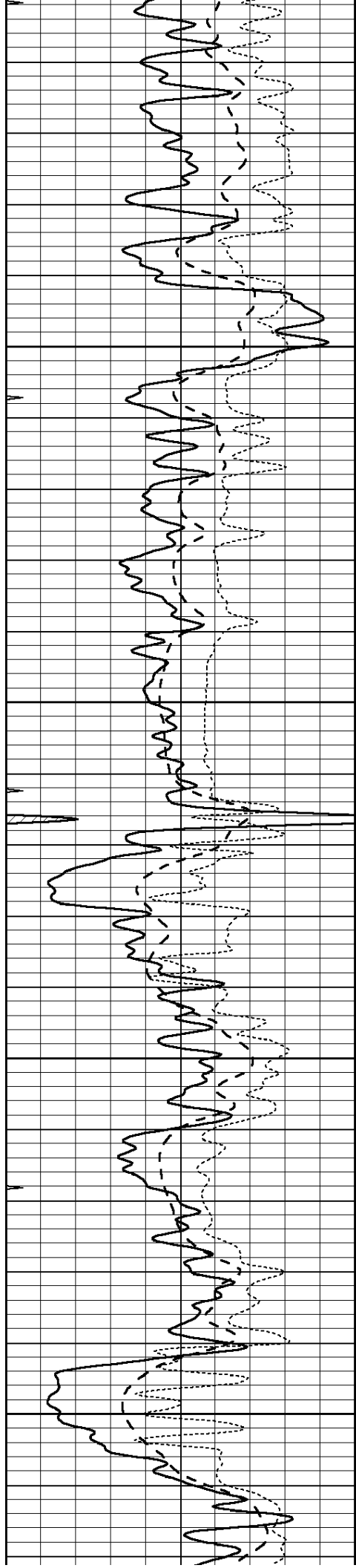

4400

4450

4500

4550

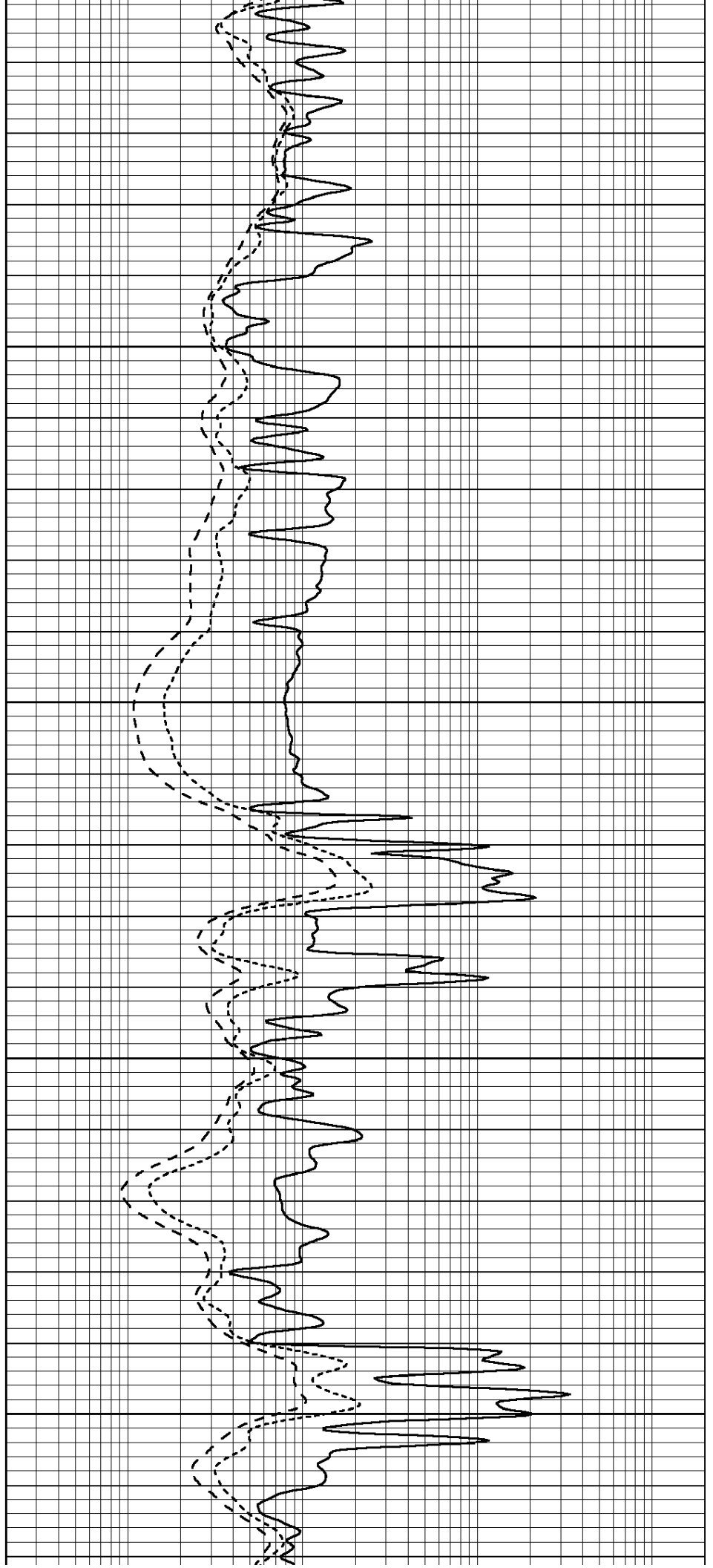

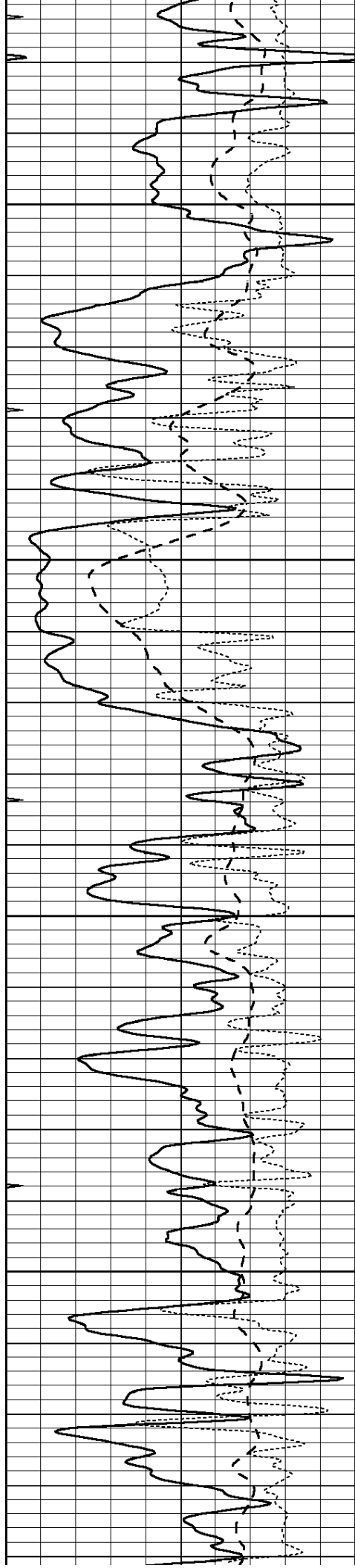

4600

4650

4700

4750

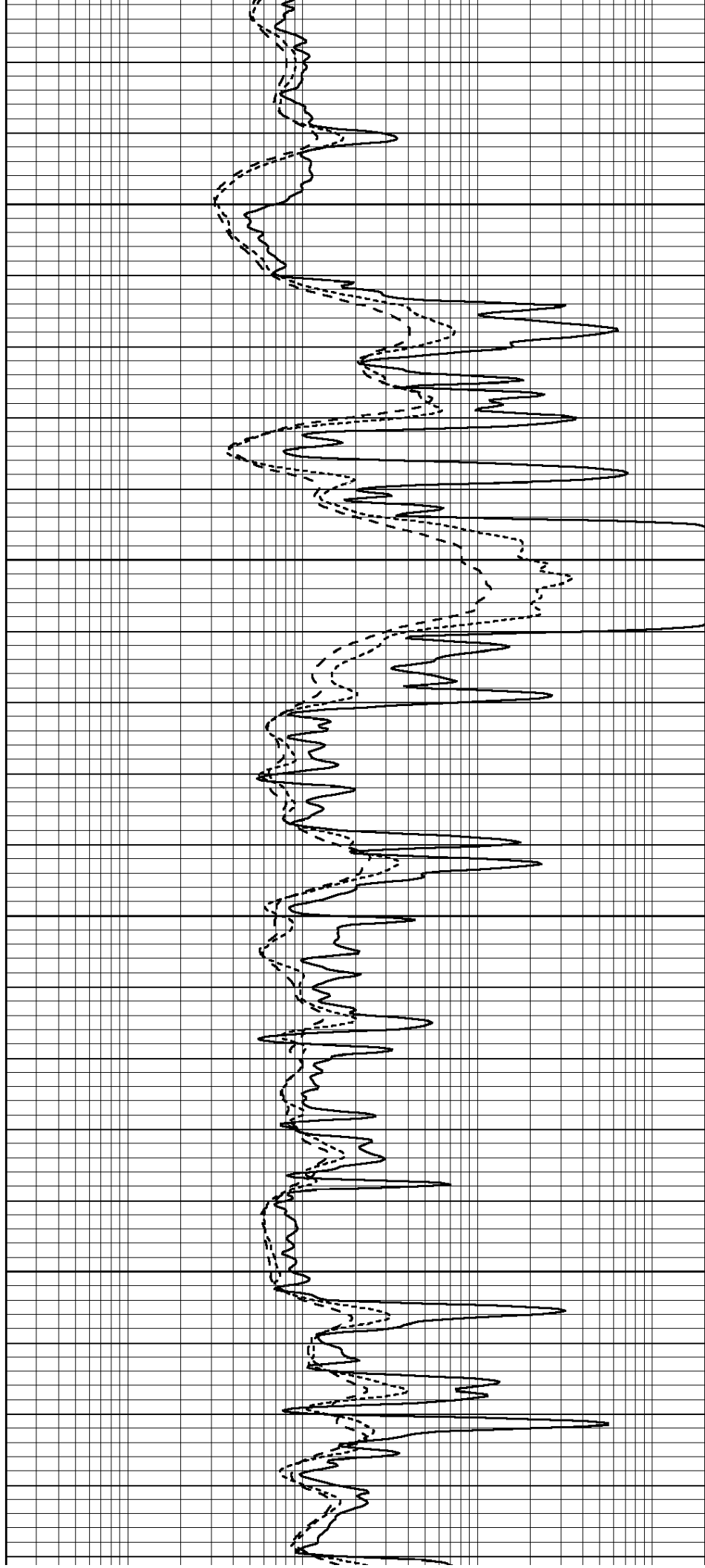

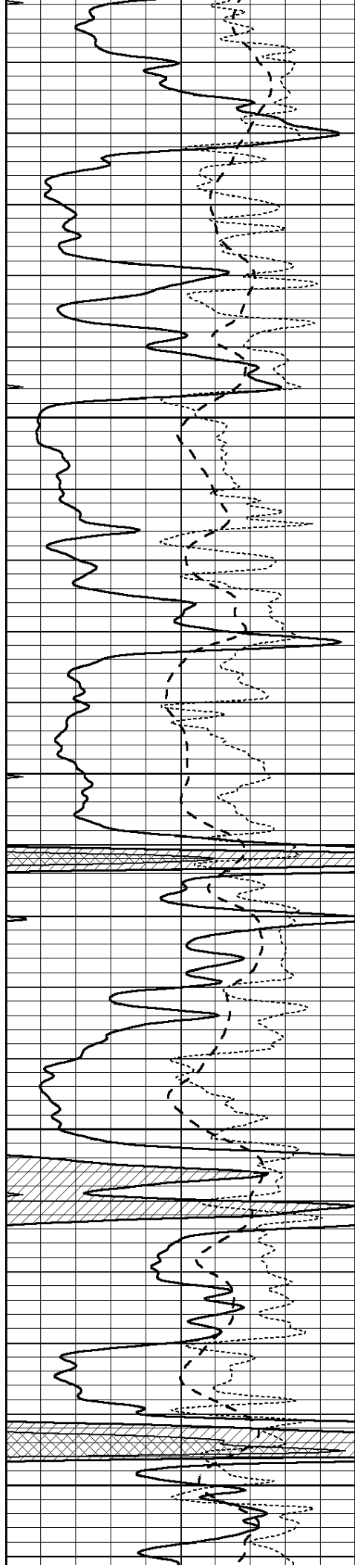

4800

4850

4900

4950

5000

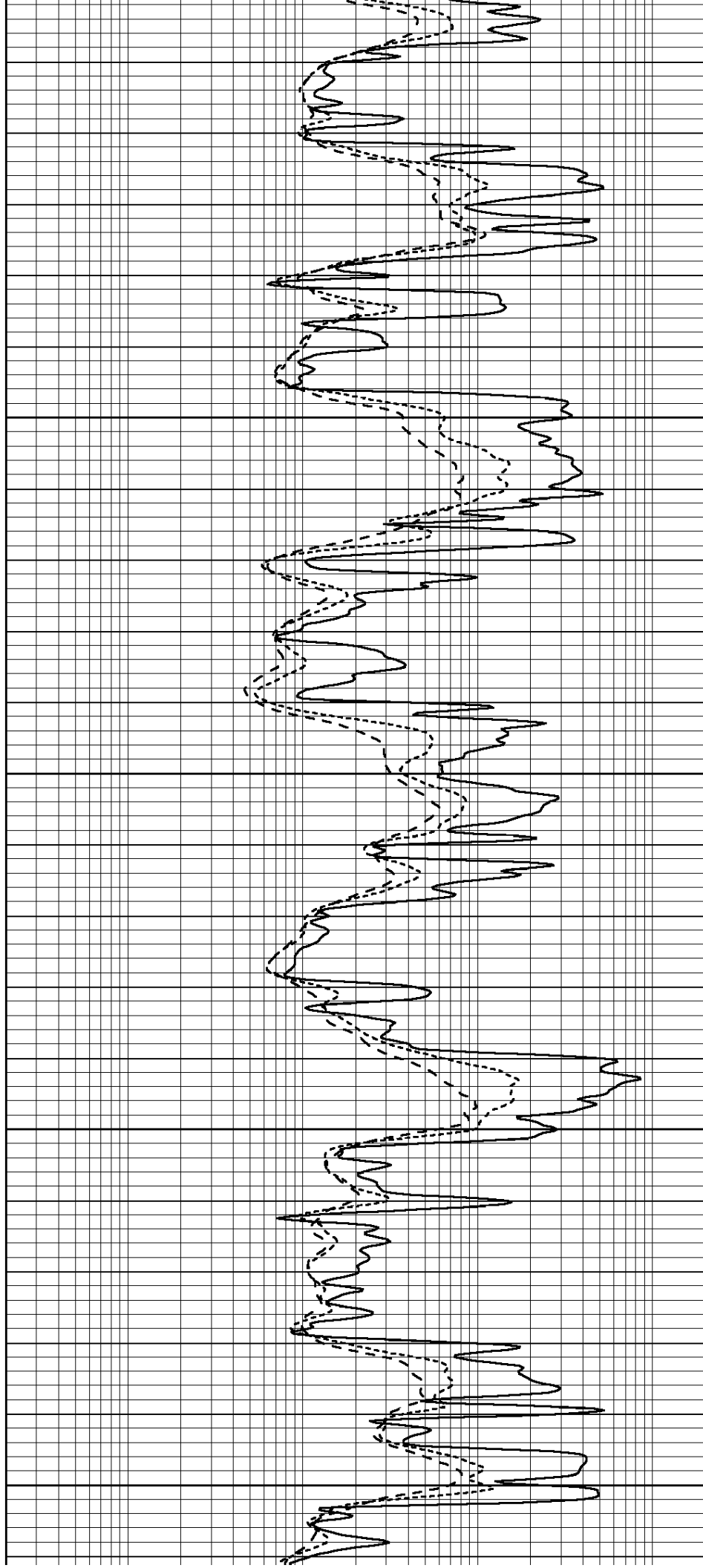

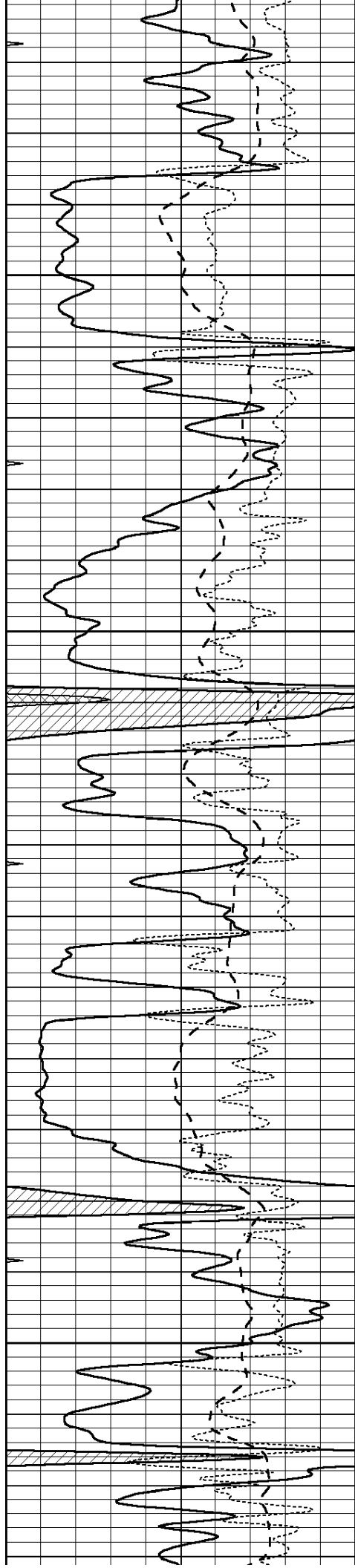

5050

5100

5150

5200

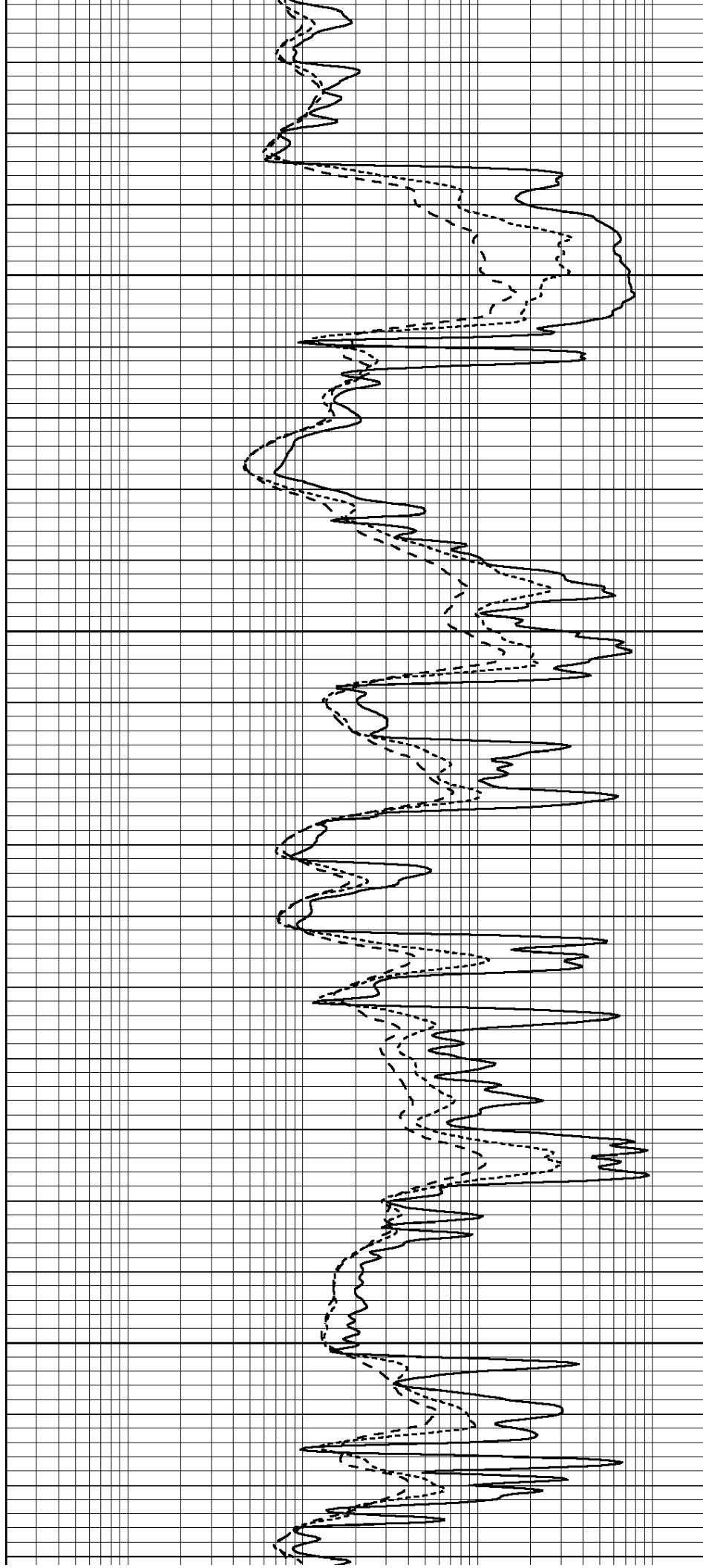

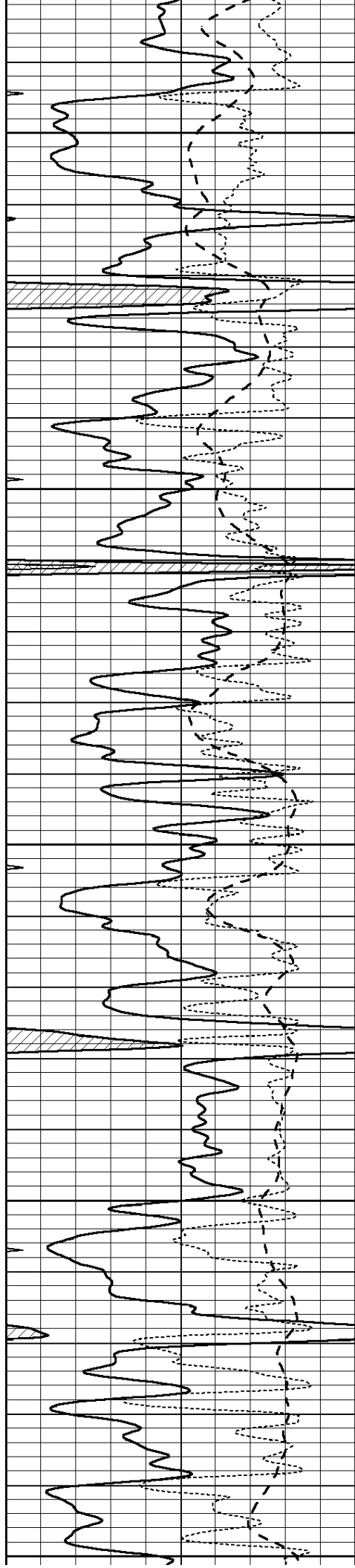

5250

5300

5350

5400

5450

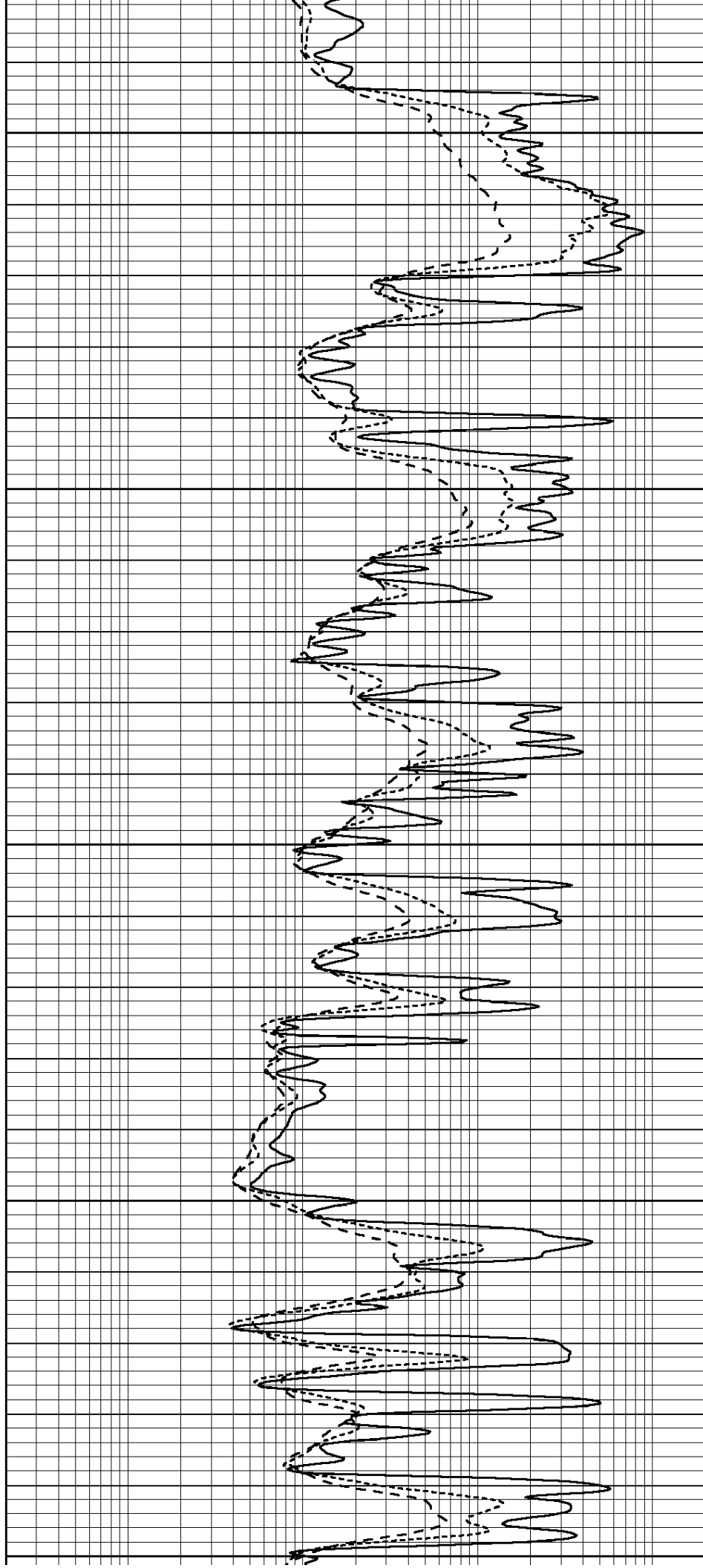

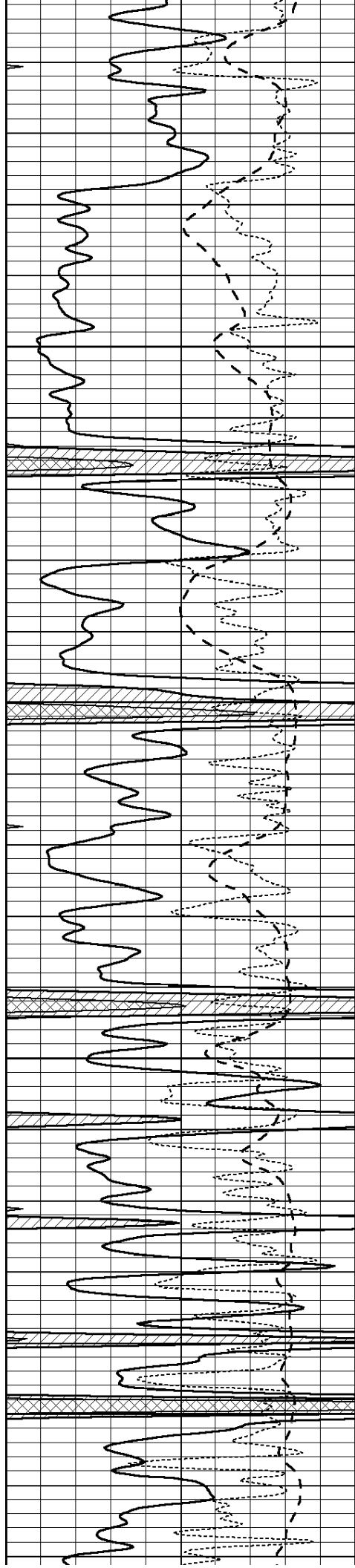

5500

5550

5600

5650

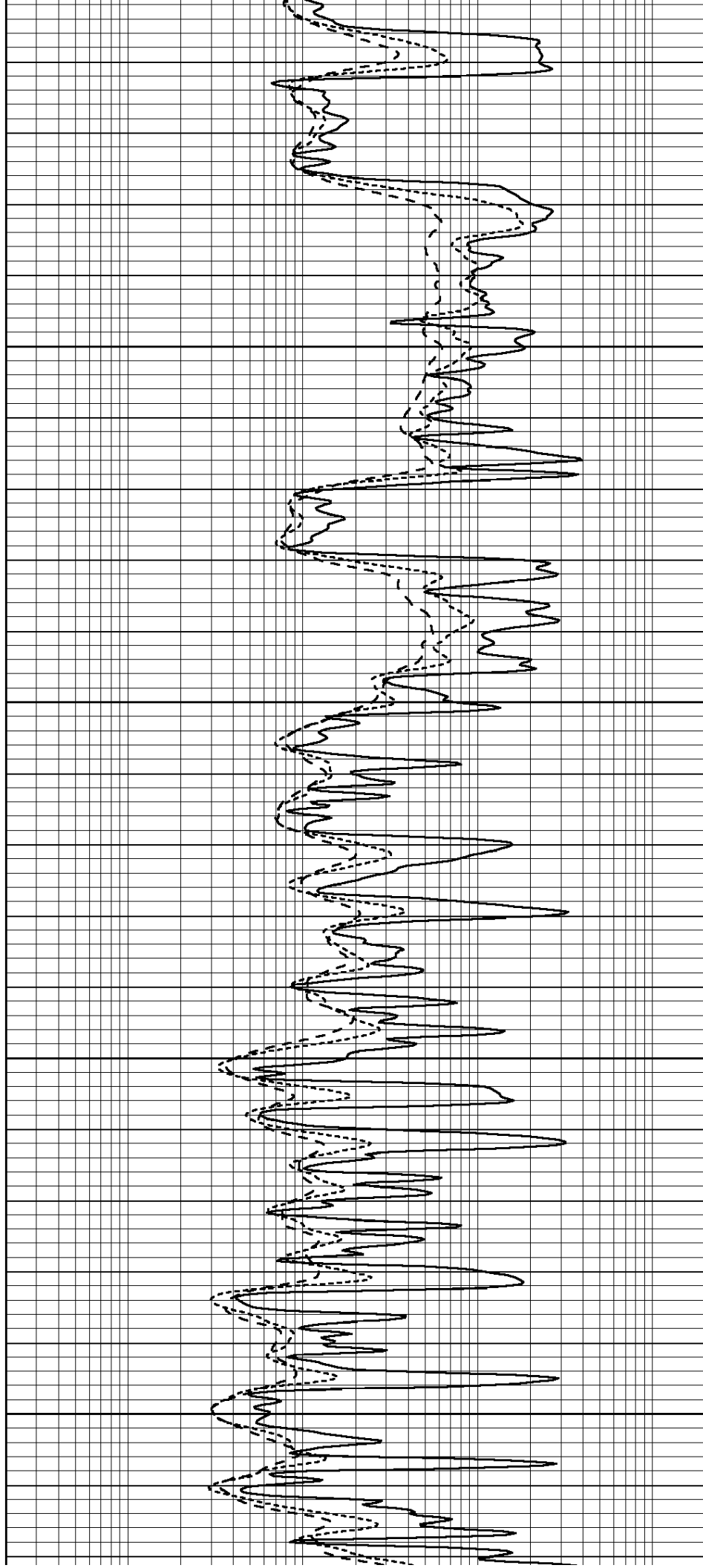

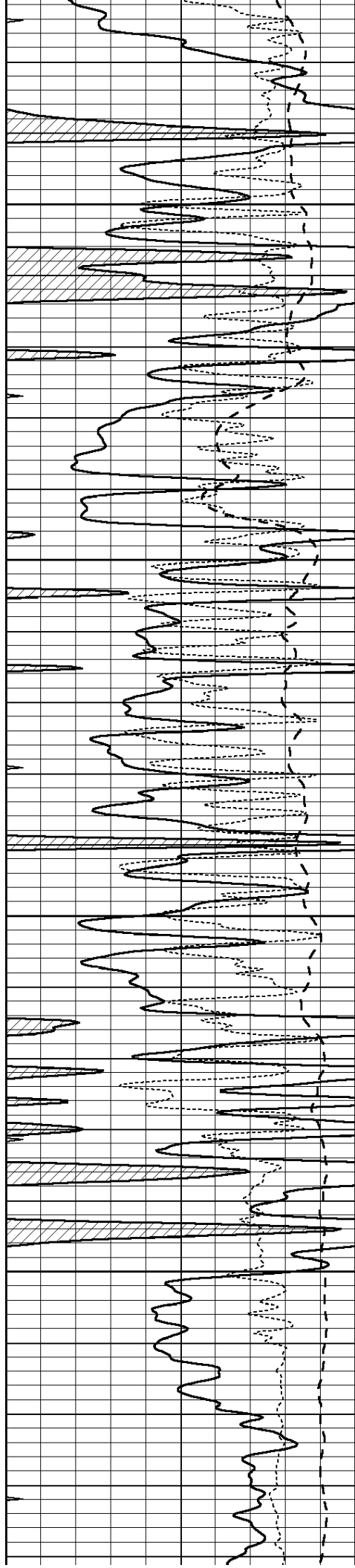

5700

5750

5800

5850

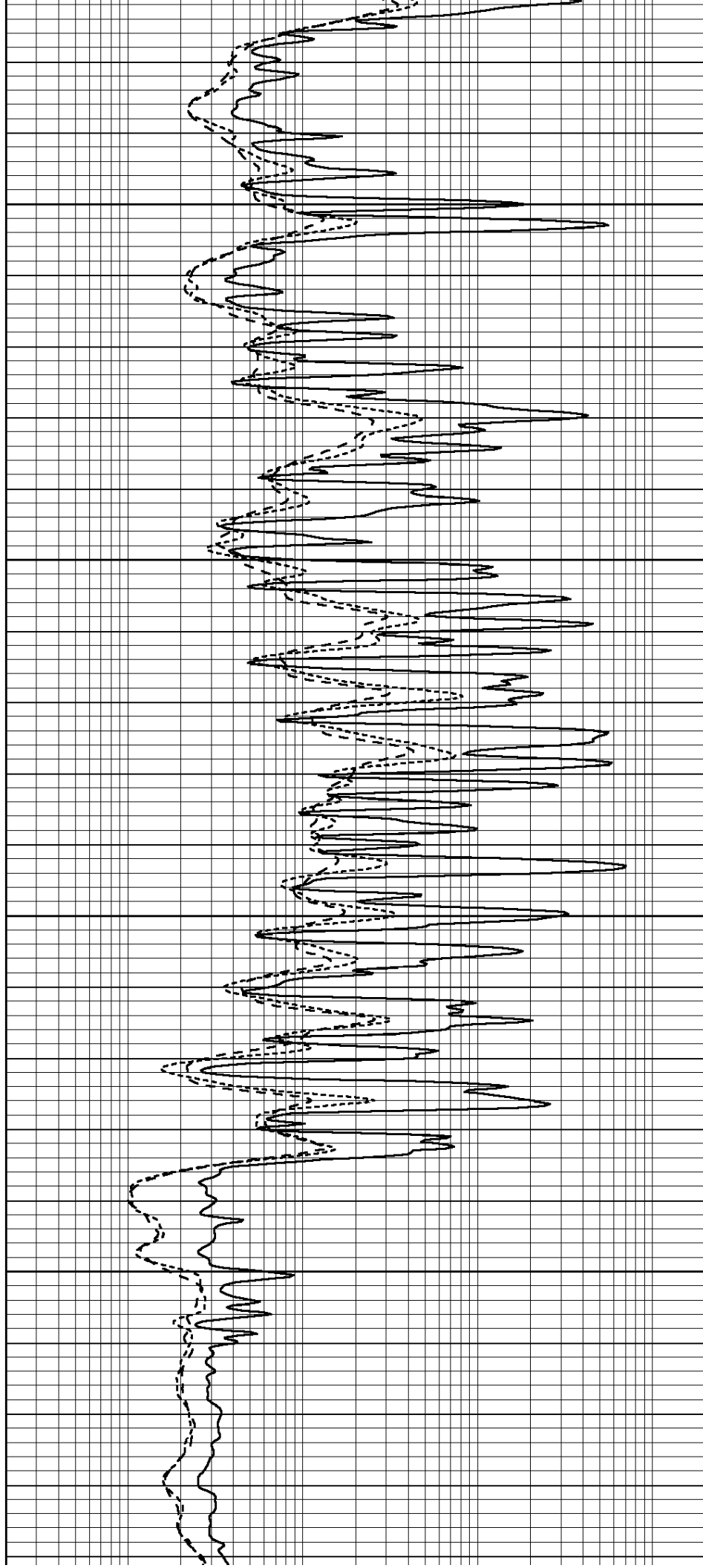

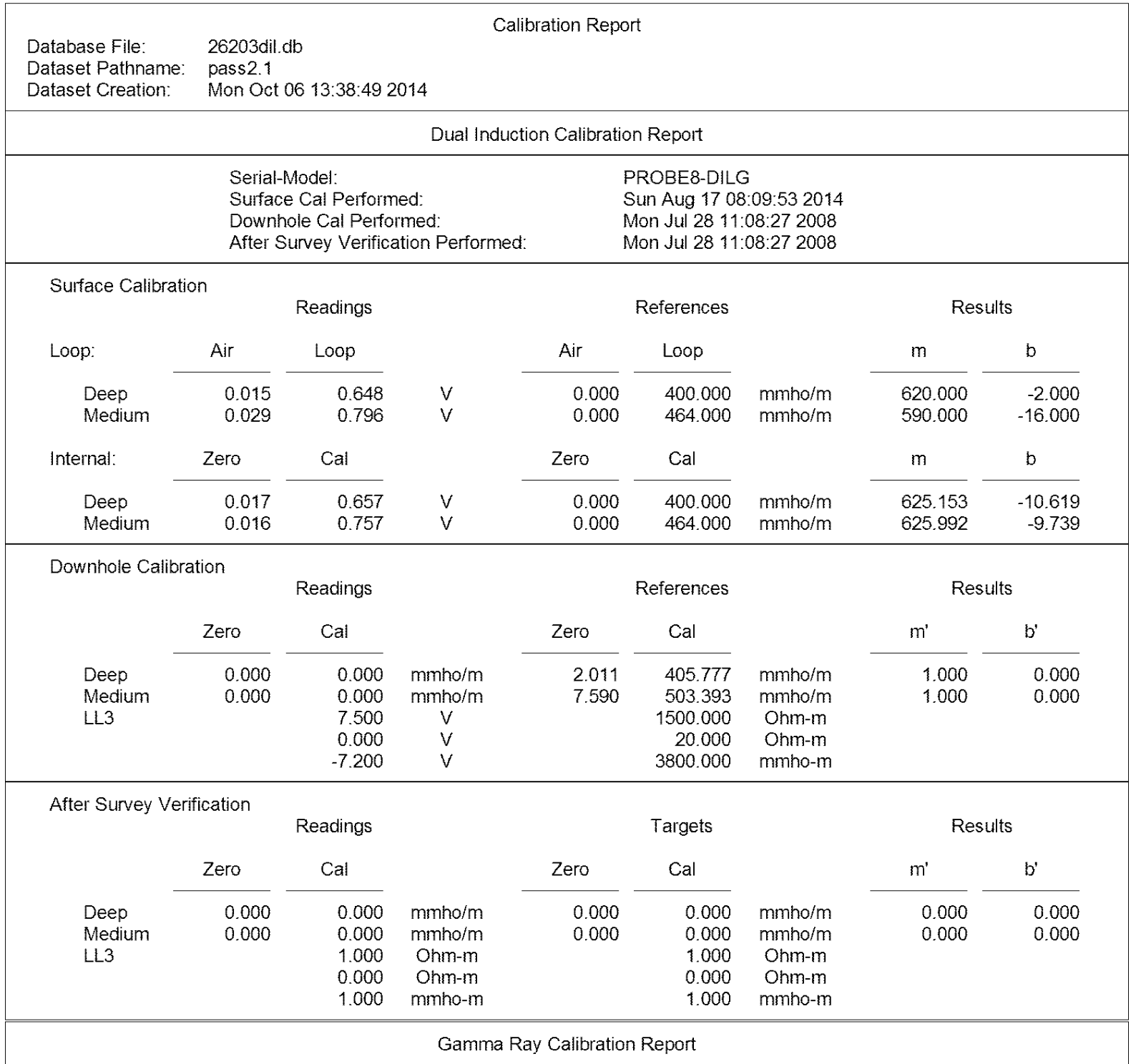

Serial Number:	OKO
Tool Model:	OPEN
Performed:	Sun Aug 17 15:23:09 2014

Calibrator Value:	150.0	GAPI
-------------------	-------	------

Background Reading:	0.0	cps
Calibrator Reading:	276.0	cps

Sensitivity:	0.7000	GAPI/cps
--------------	--------	----------