



# CEMENT BOND LOG CCLV/DL GAMMA RAY

Pioneer Energy Services

Company ANADARKO PETROLEUM CORP  
Well WEBBER ELMER "A" #1  
Field WATTENBERG  
County WELD  
State COLORADO Country USA

Location: API # : 05-123-09345

Other Services

Permanent Datum SEC 10 TWP 3N RGE 66W SW/SW  
Log Measured From Elevation 4856'  
Drilling Measured From Elevation 4866'  
K.B. 4866'  
D.F. 4856'  
G.L. 4856'

Date 4/9/2014

Run Number	1
Depth Driller	NA
Depth Logger	7100'
Bottom Logged Interval	7100'
Top Log Interval	SURFACE
Open Hole Size	8.63"
Type Fluid	WATER
Density / Viscosity	8.33
Max. Recorded Temp.	NA
Estimated Cement Top	7000'
Time Well Ready	14:00
Time Logger on Bottom	15:00
Equipment Number	24
Location	FORT MORGAN
Recorded By	TIM REESE
Witnessed By	TRAUX

Borehole Record				Tubing Record			
Run Number	Bit	From	To	Size	Weight	From	To

Casing Record	Size	Mgt/Ft	Top	Bottom
Surface String	8.625"	24	SURFACE	760'
Prot. String	4.5"	11.6	SURFACE	7434'
Production String				
Liner				

<<< Fold Here >>>

All interpretations are opinions based on inferences from electrical or other measurements and we cannot and do not guarantee the accuracy or correctness of any interpretation, and we shall not, except in the case of gross or willful negligence on our part, be liable or responsible for any loss, costs, damages, or expenses incurred or sustained by anyone resulting from any interpretation made by any of our officers, agents or employees. These interpretations are also subject to our general terms and conditions set out in our current Price Schedule.

## Comments

THANKYOU FOR USING PIONEER ENERGY  
2-250032

Database File: webber elmer a #1.db  
Dataset Pathname: pass4  
Presentation Format: cbl\_dr  
Dataset Creation: Wed Apr 09 15:06:39 2014 by Log 7.0 B1  
Charted by: Depth in Feet scaled 1:240

9	Collar Locator	-1	Line Tension	0	Amplified Amplitude (mV)	10	200	Variable Density	1200
0	Gamma Ray (GAPI)	150	0 (lb/1000)	0	Amplitude (mV)	100			
450	Travel Time (usec)	250							

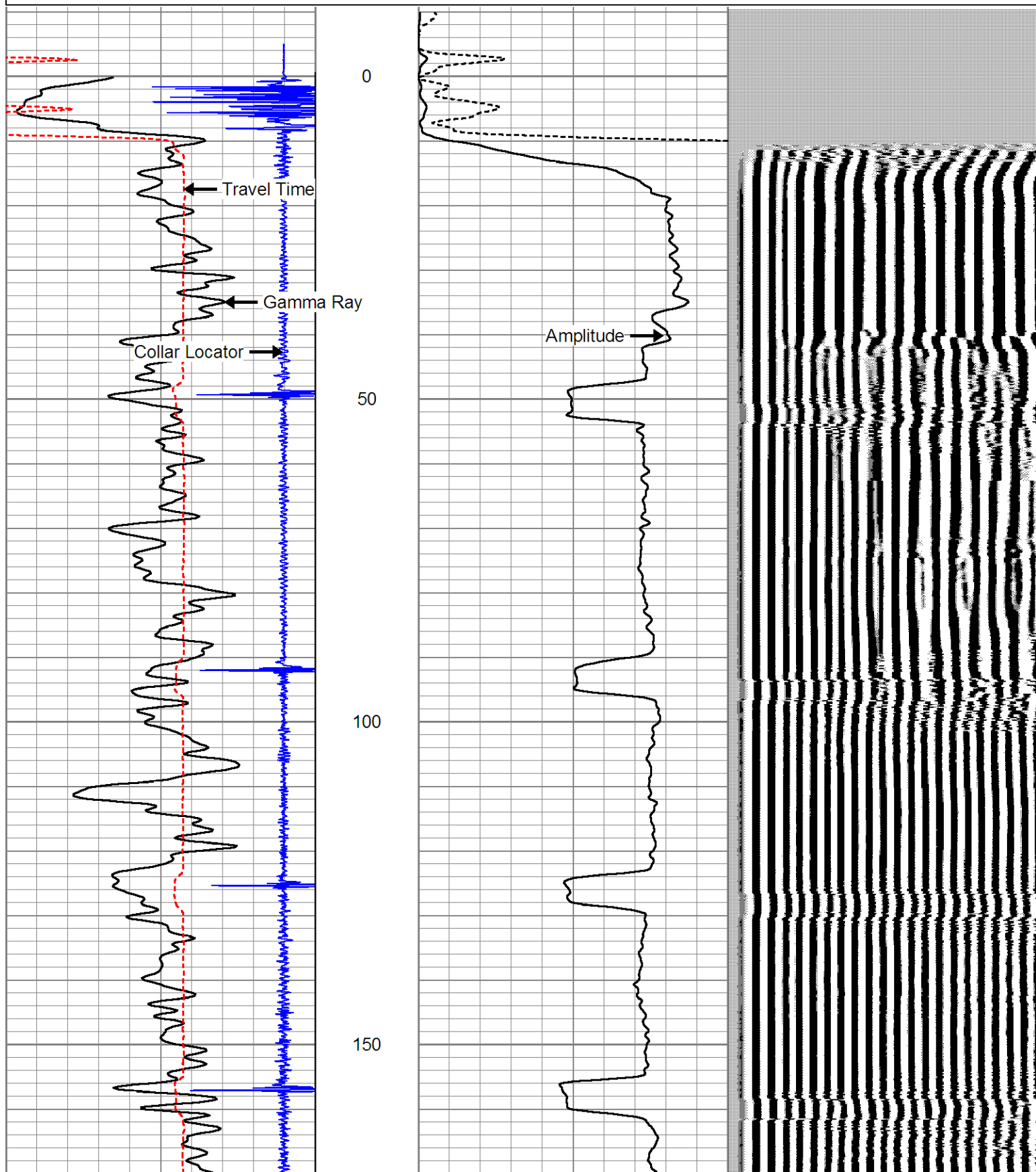

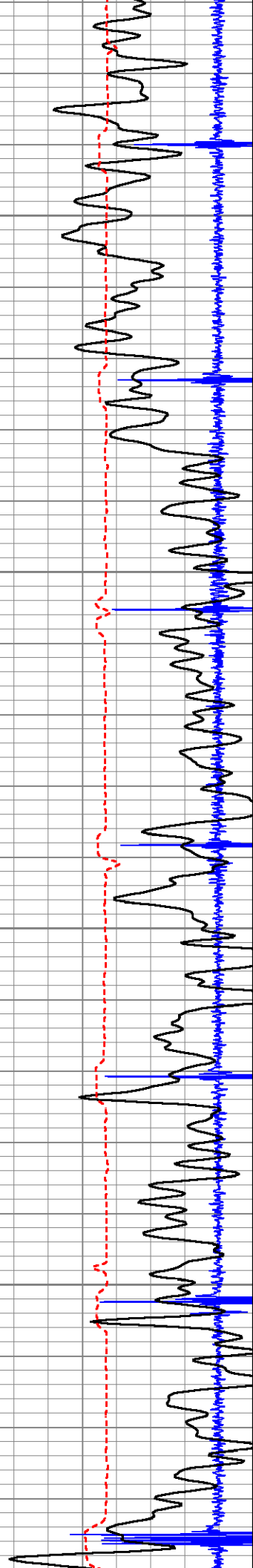

200

250

300

350

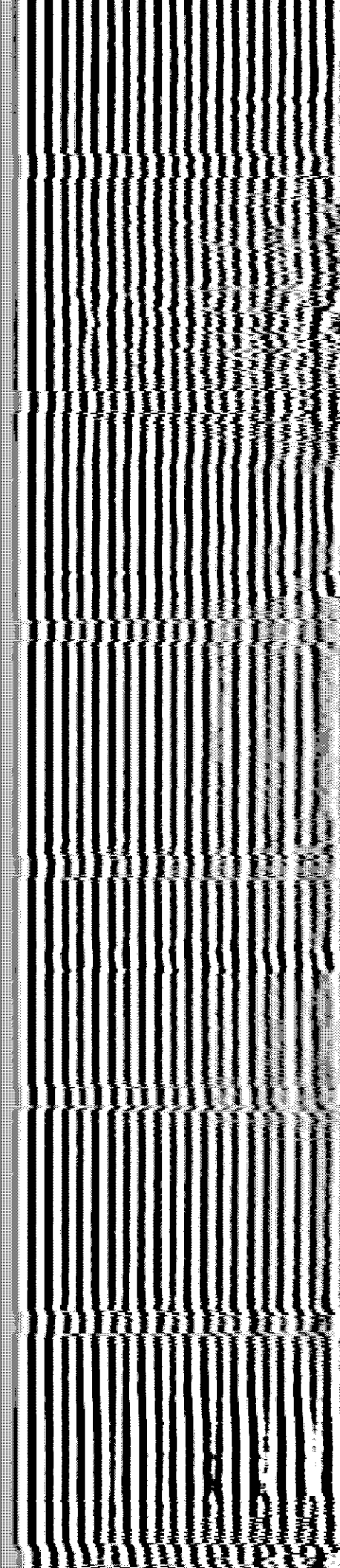
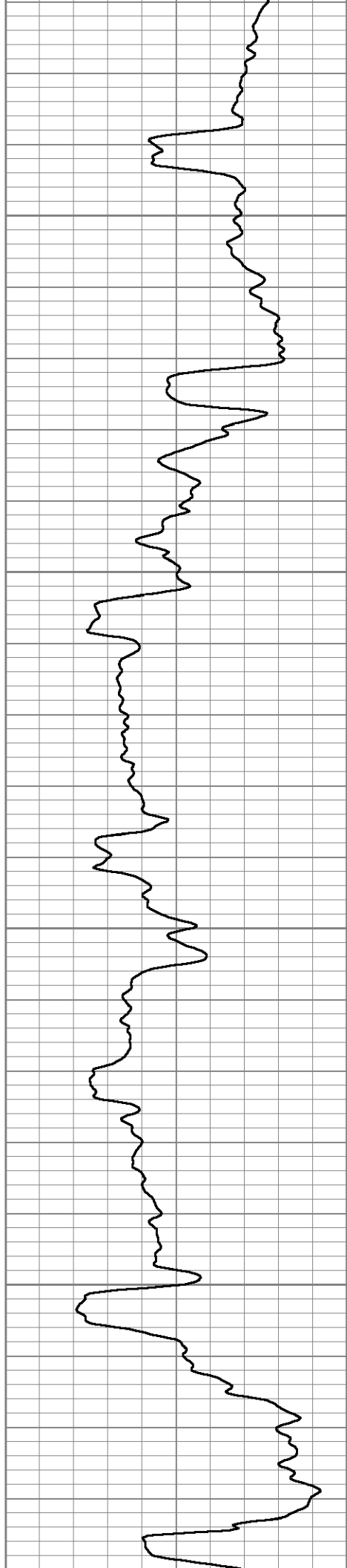

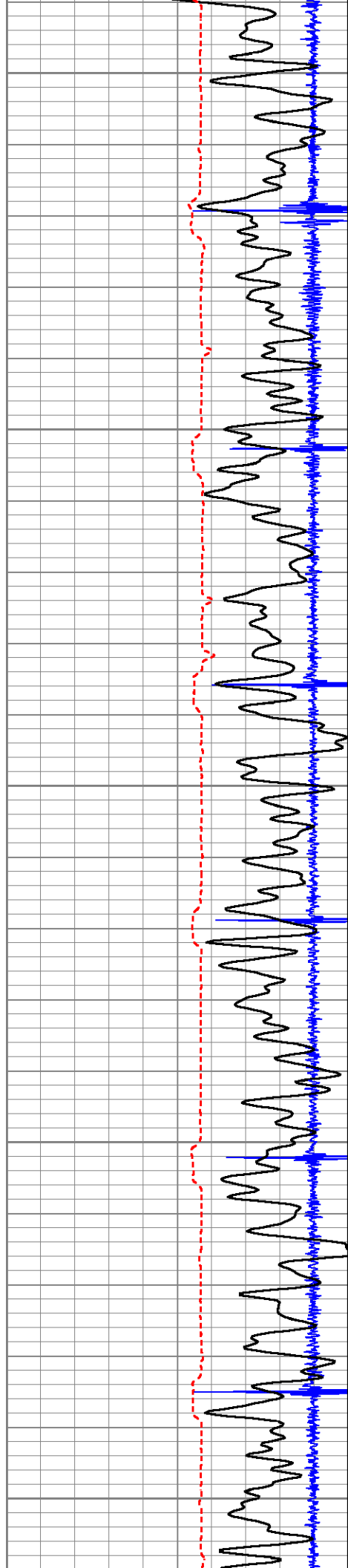

400

450

500

550

600

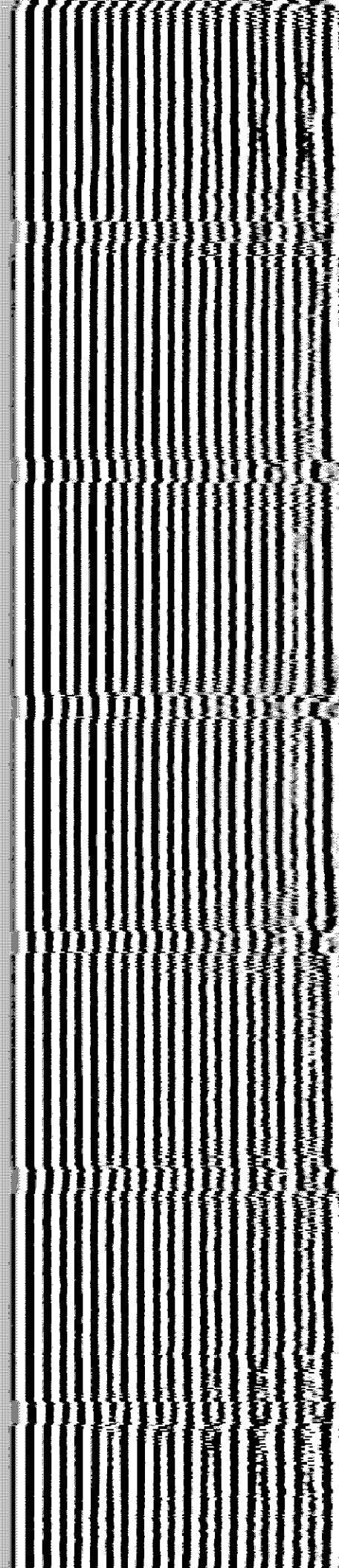
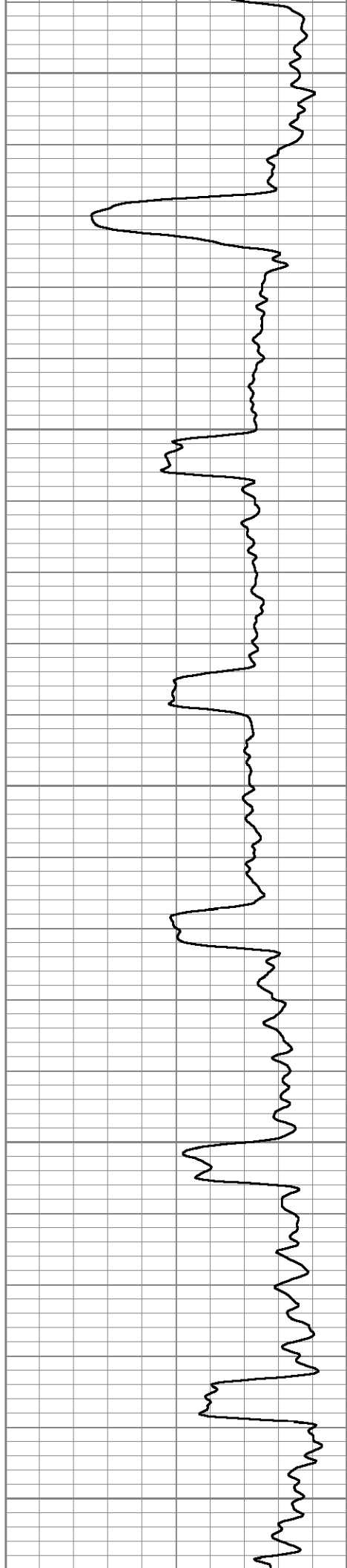



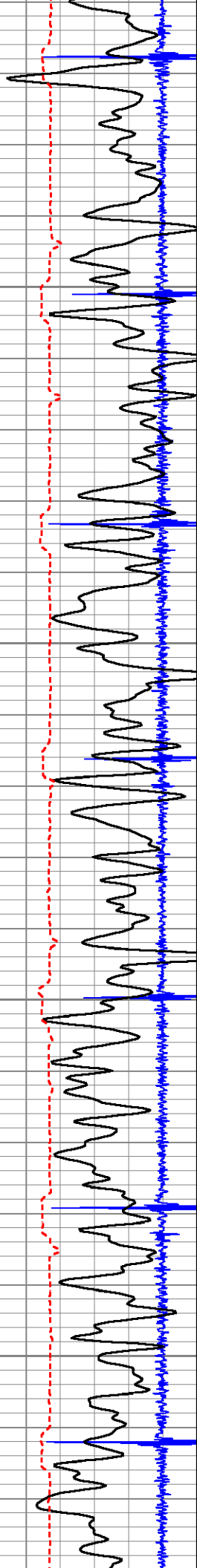

650

700

750

800

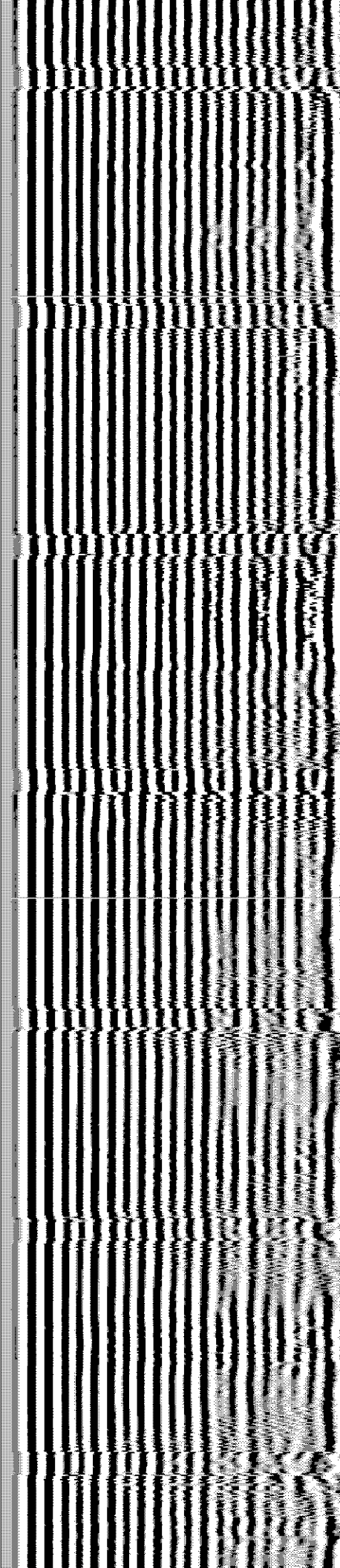
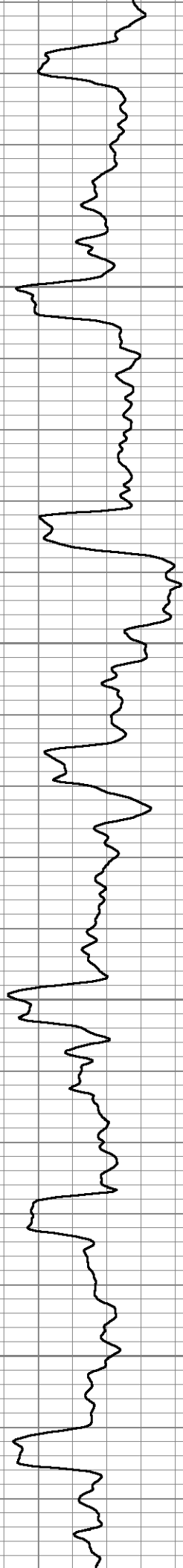

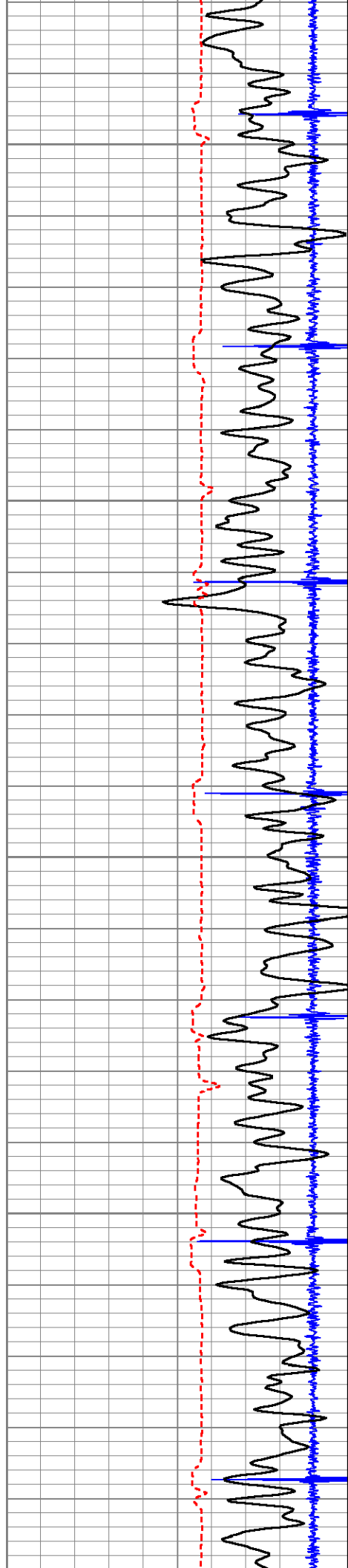

850

900

950

1000

1050

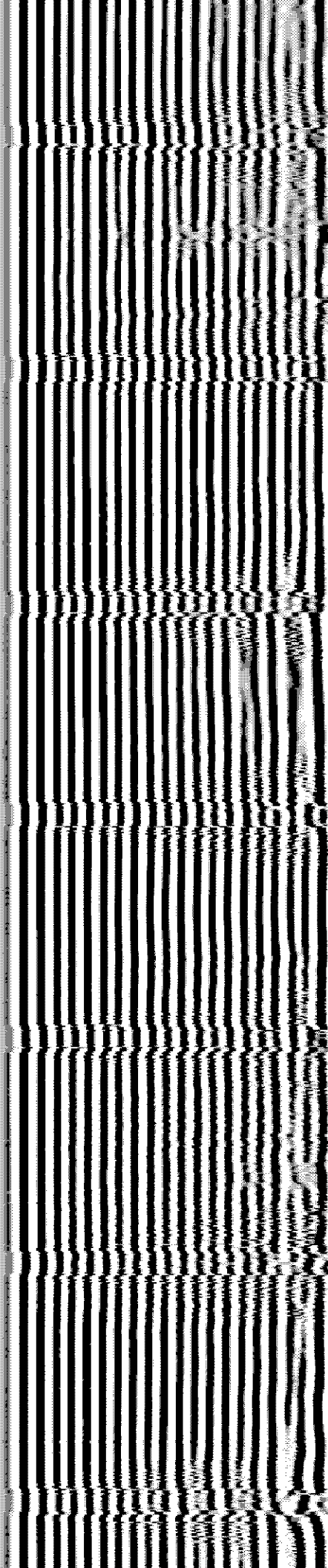
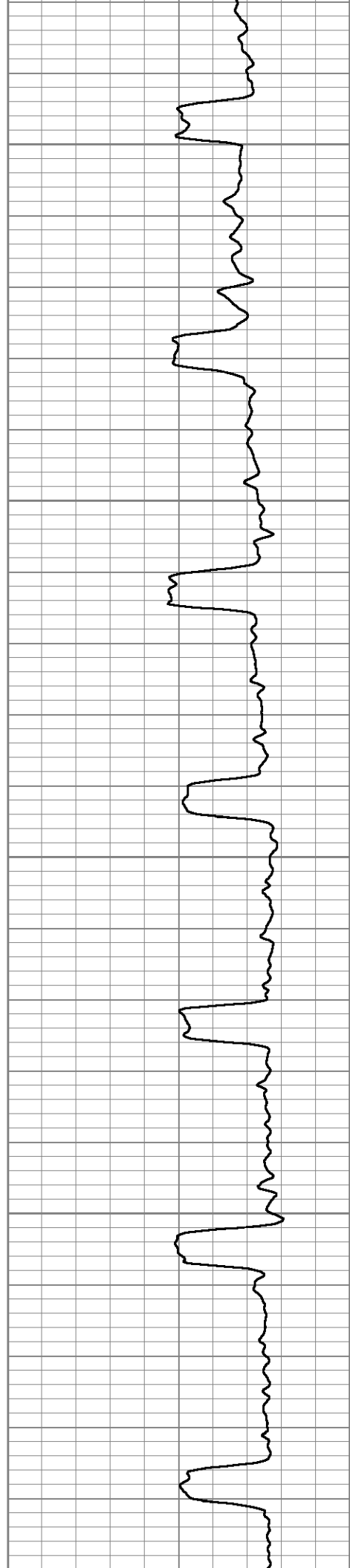

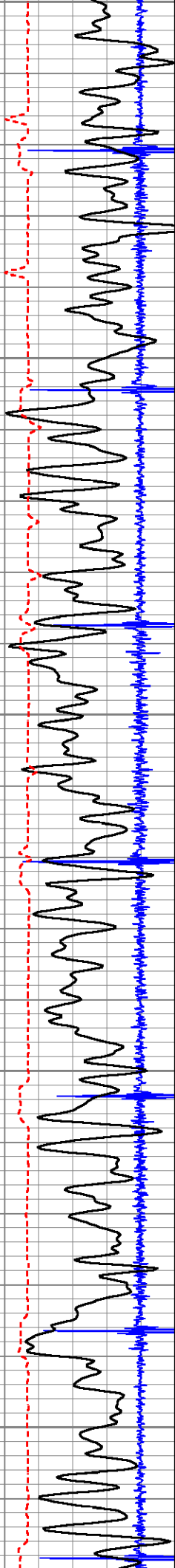

1050

1100

1150

1200

1250

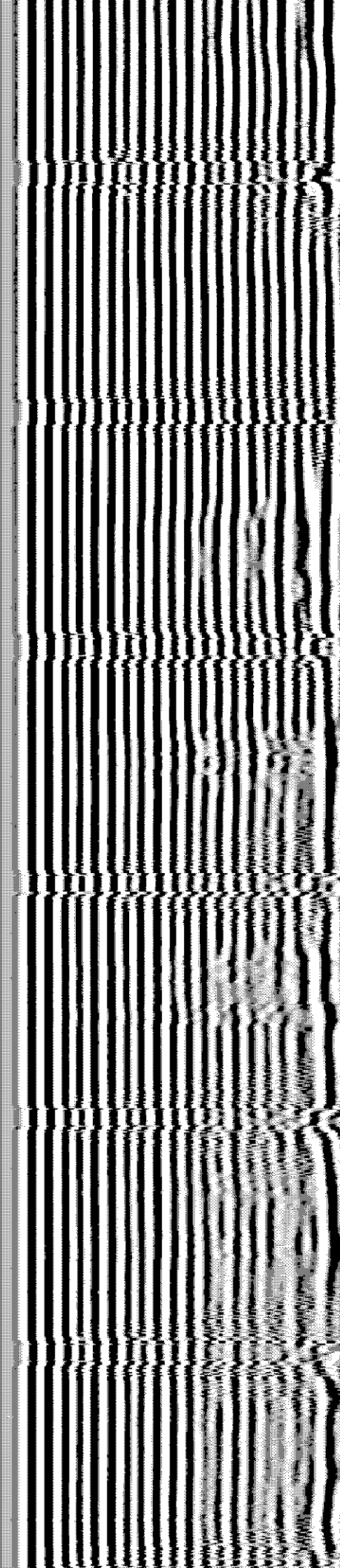
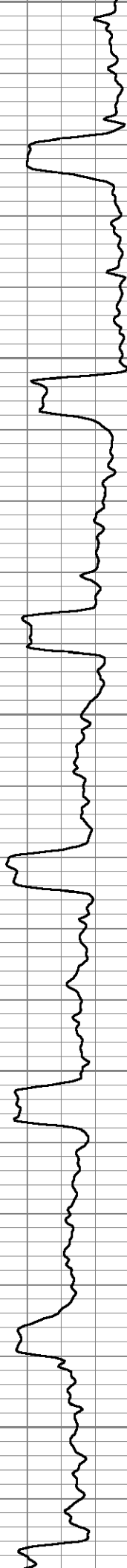



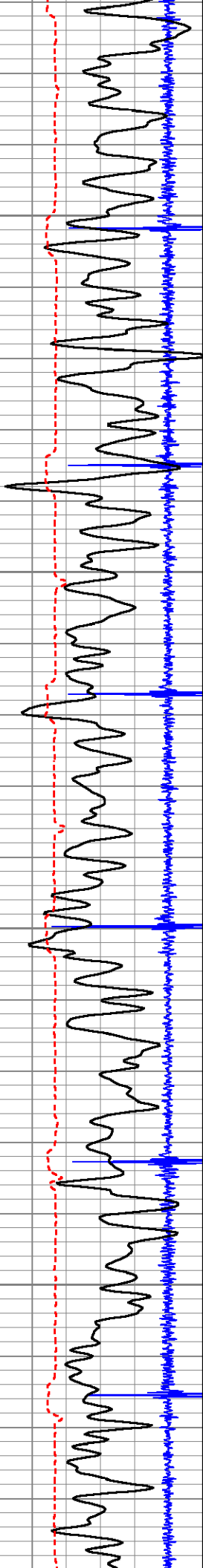

1300

1350

1400

1450

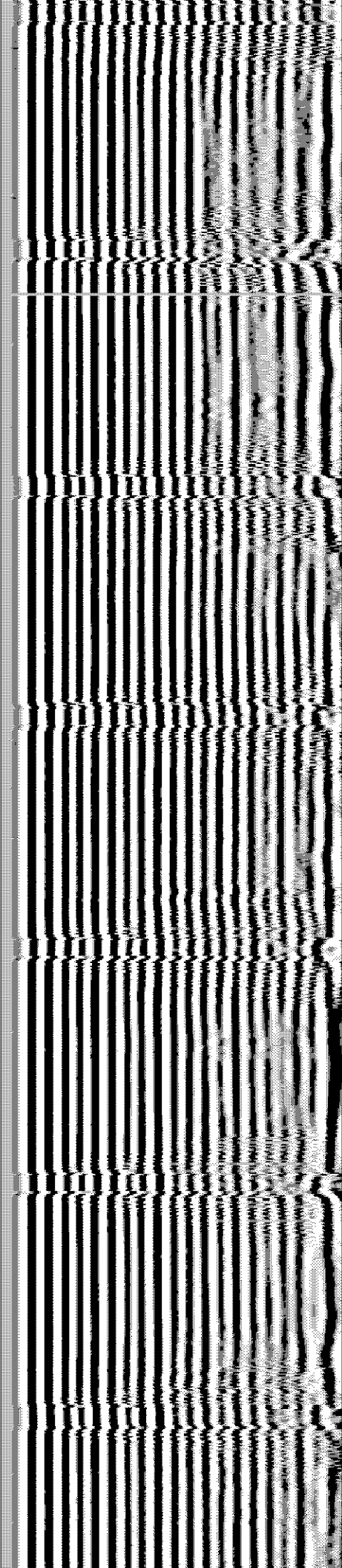
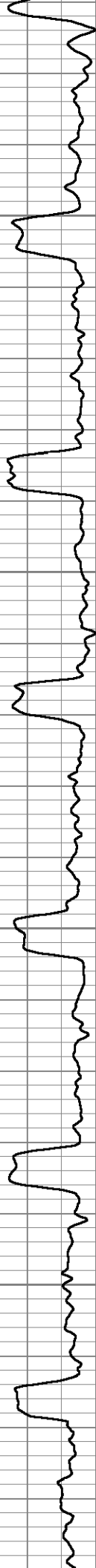



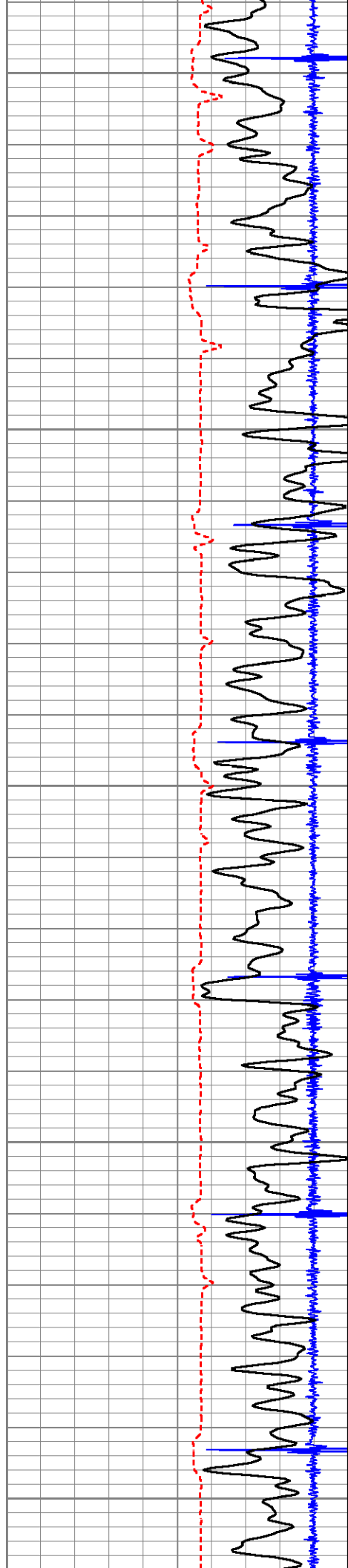

1500

1550

1600

1650

1700

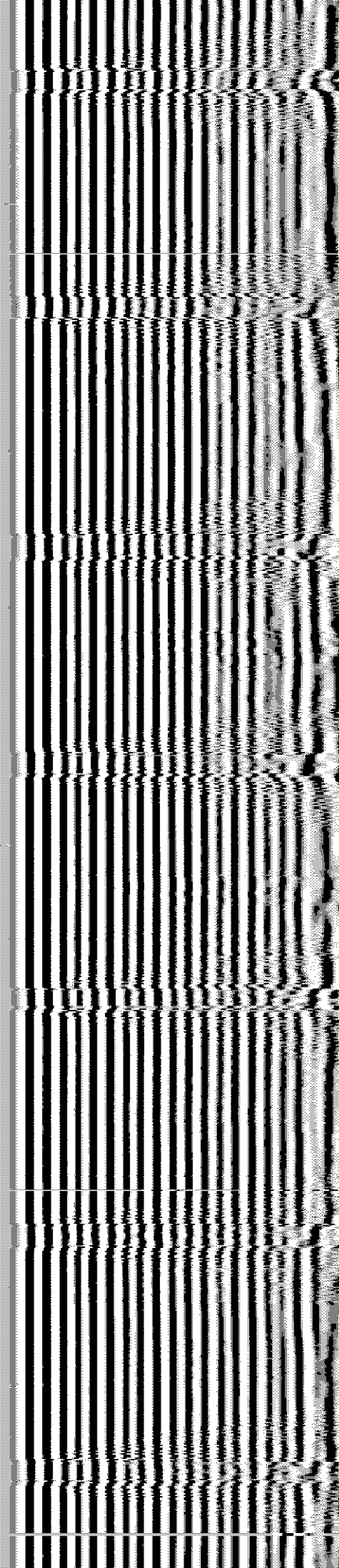
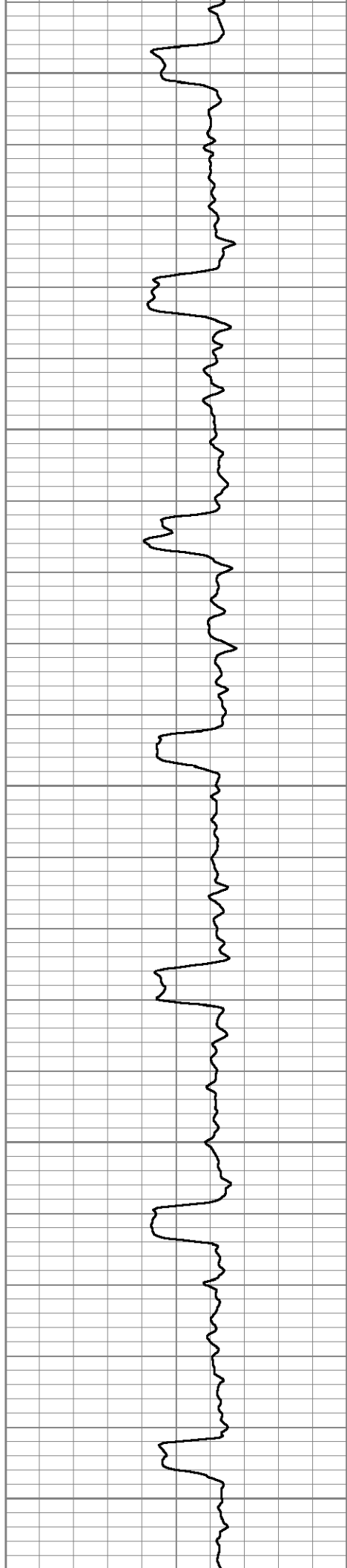

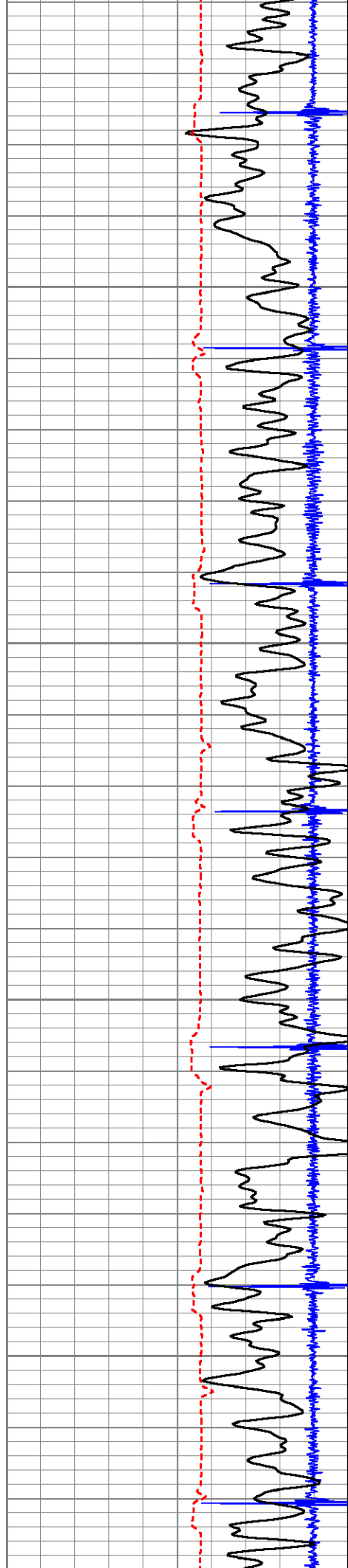

1750

1800

1850

1900

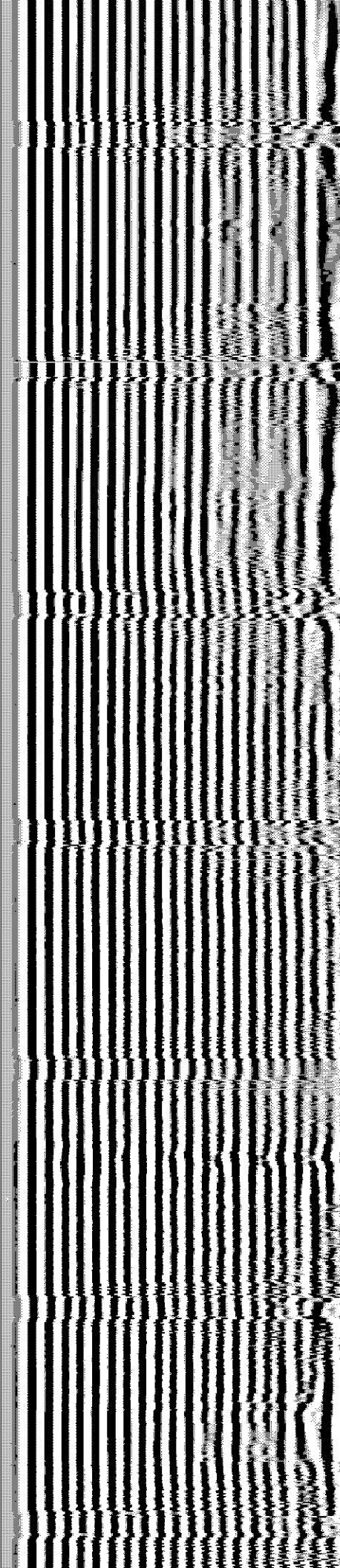
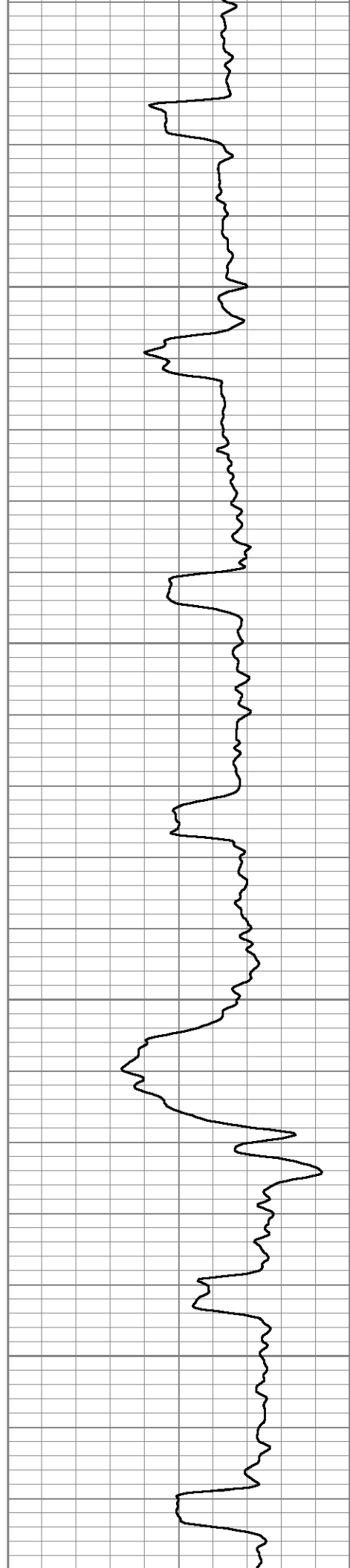

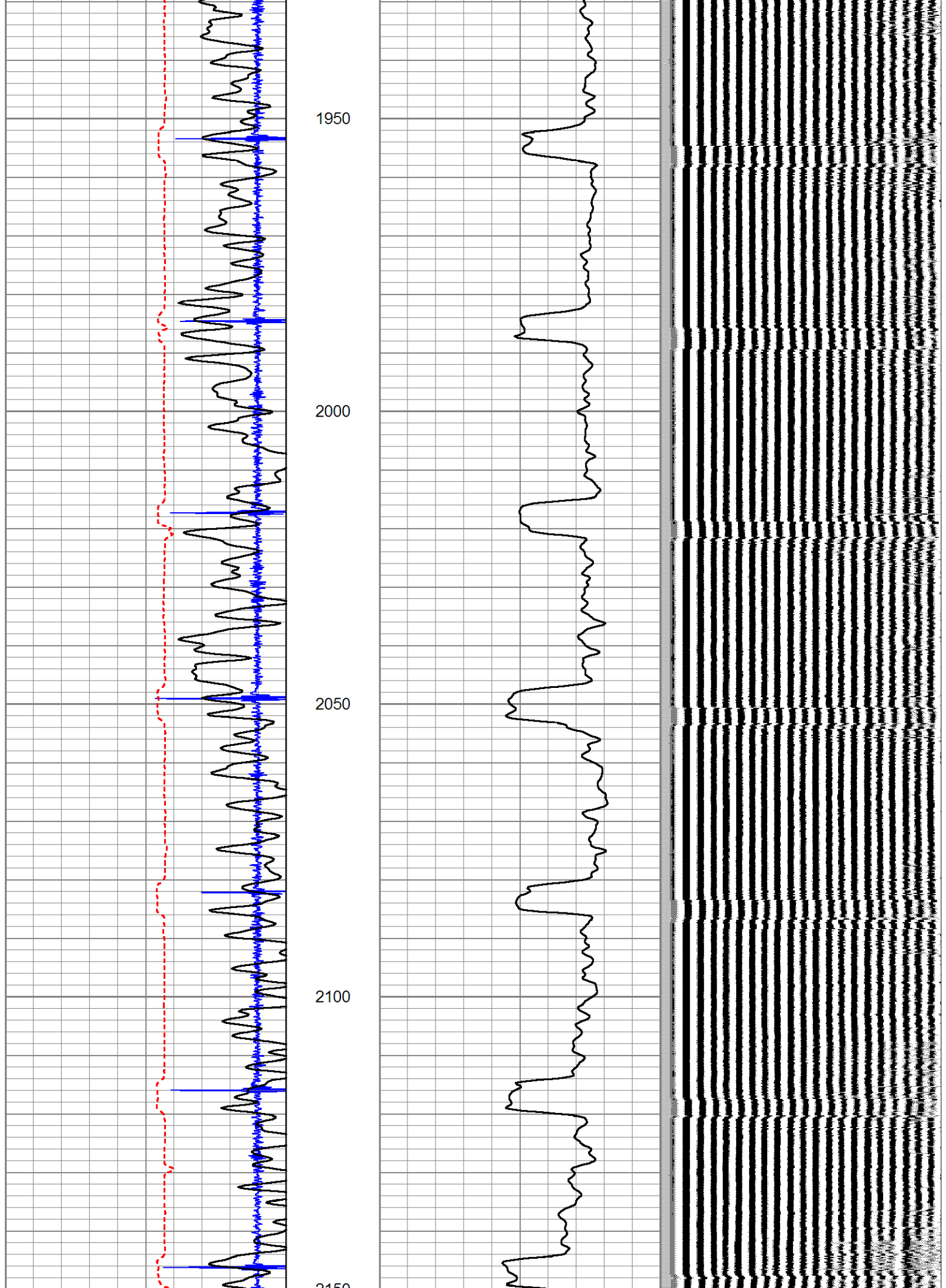



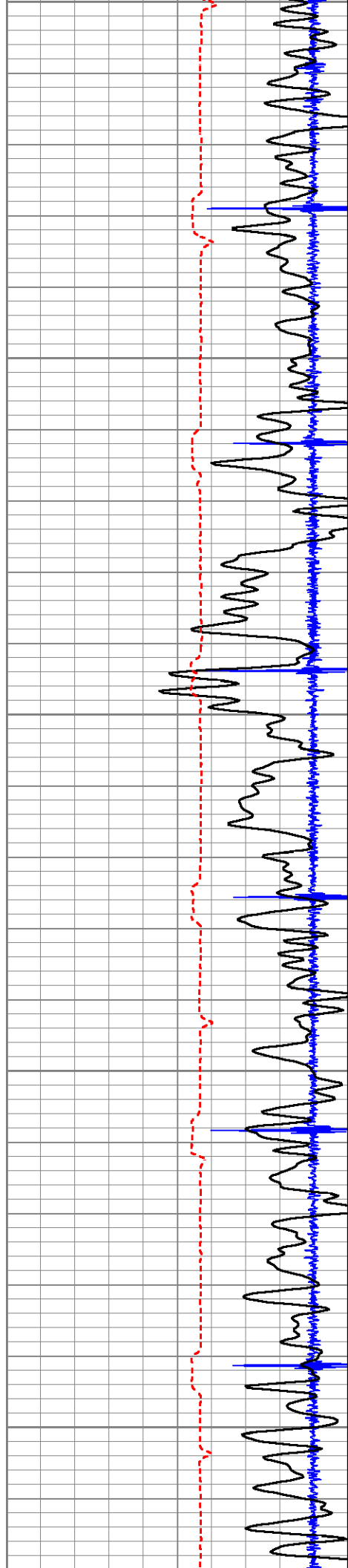

2150

2200

2250

2300

2350

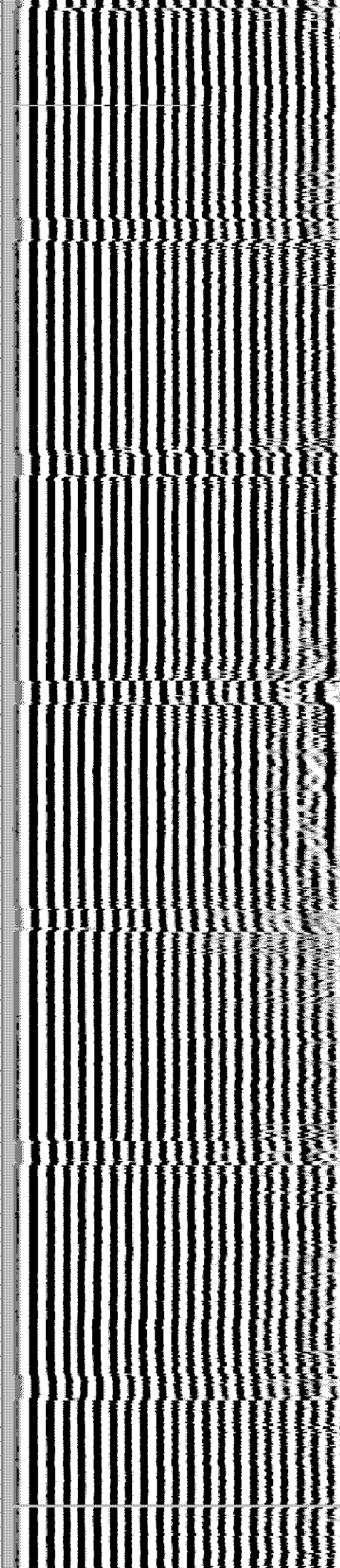
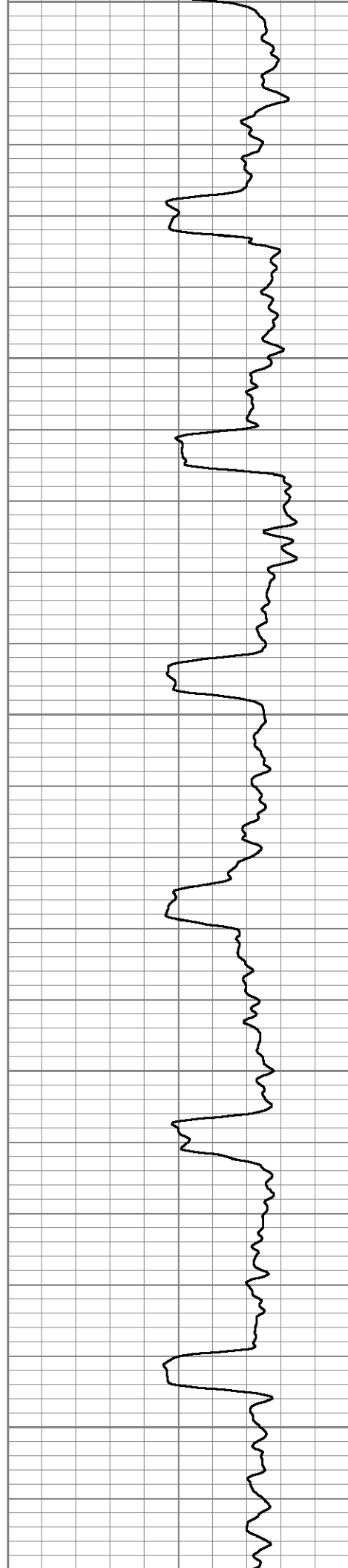

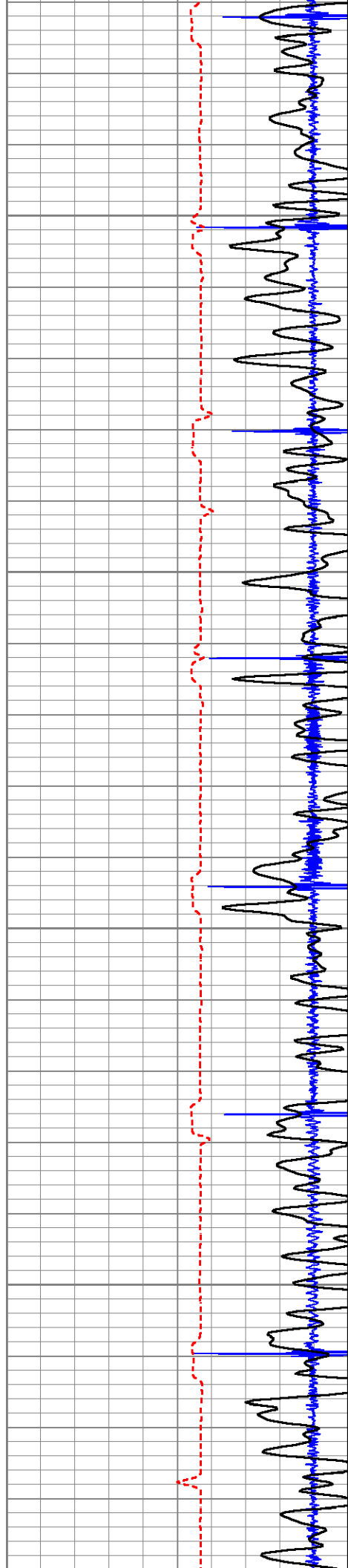

2400

2450

2500

2550

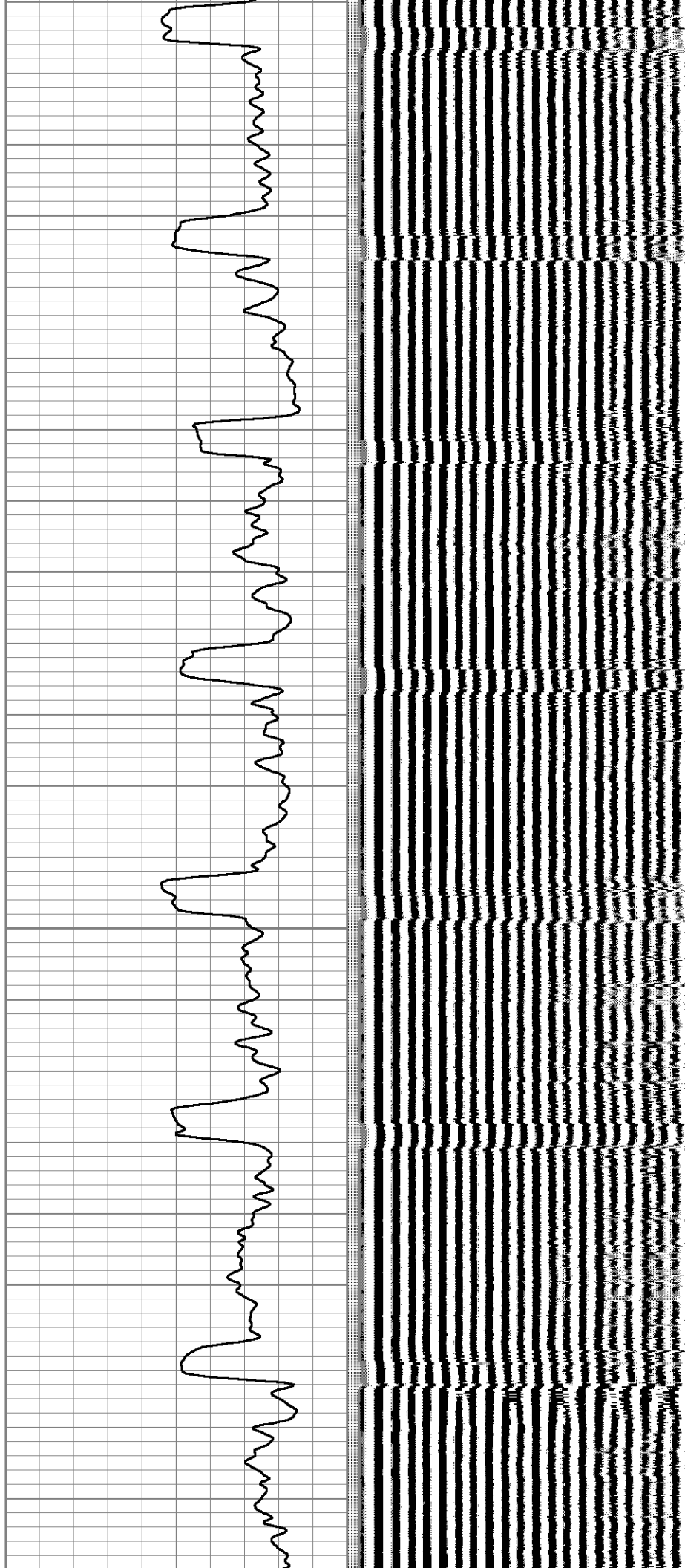

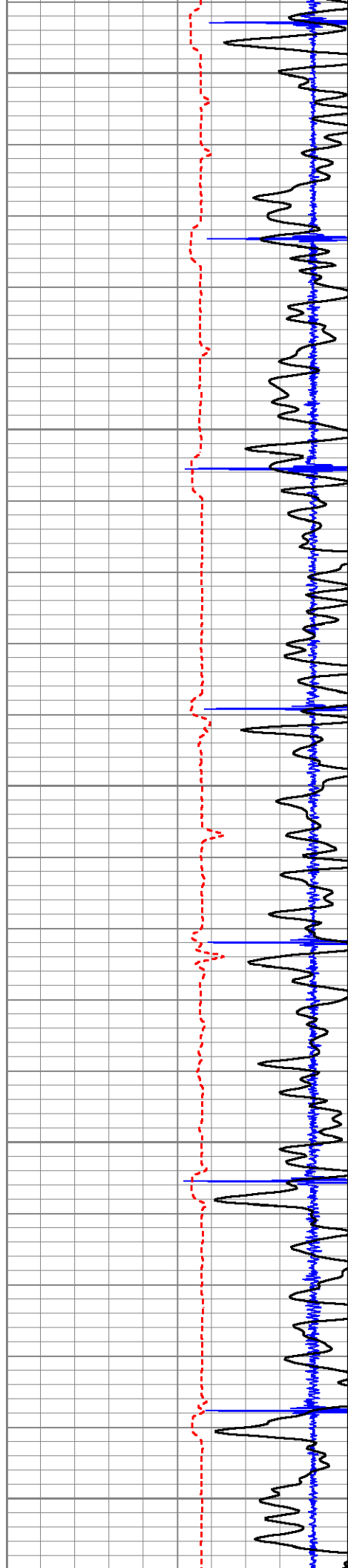

2600

2650

2700

2750

2800

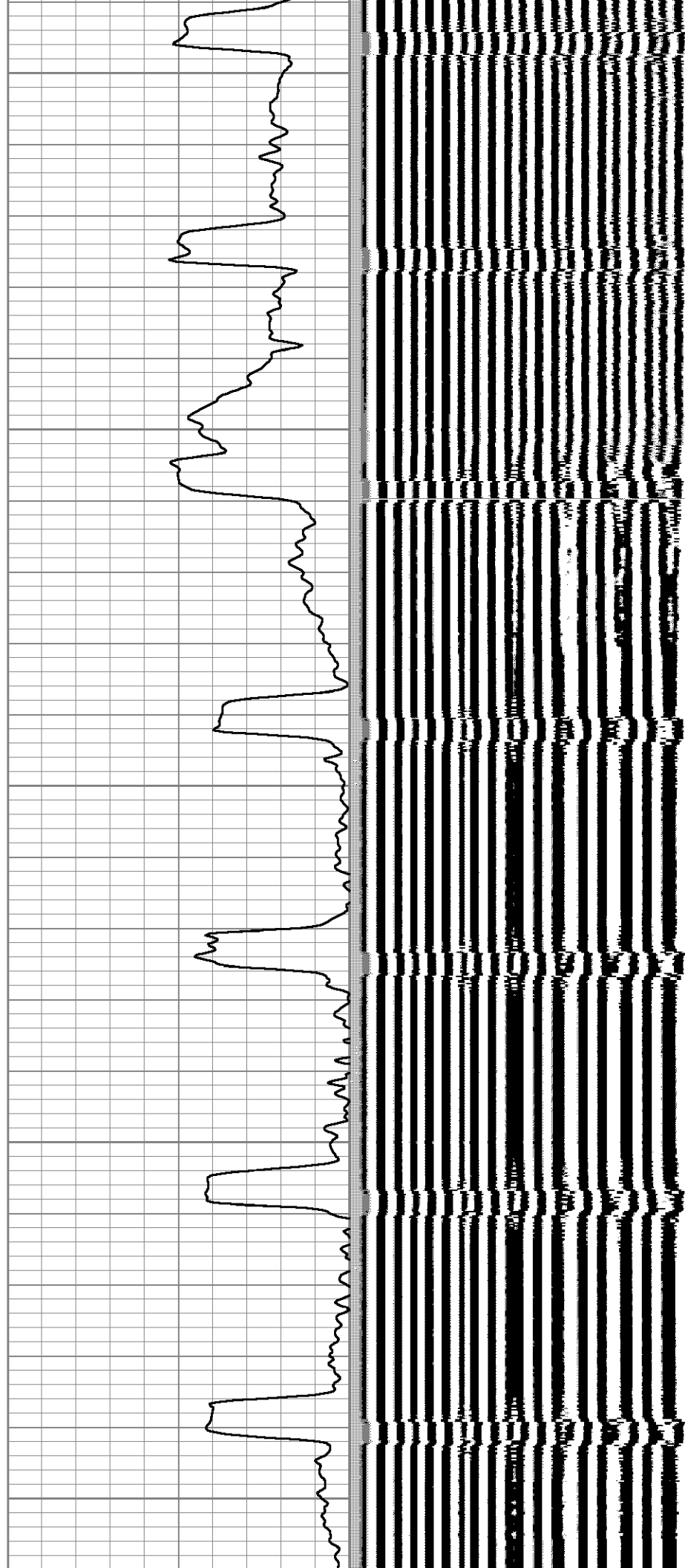



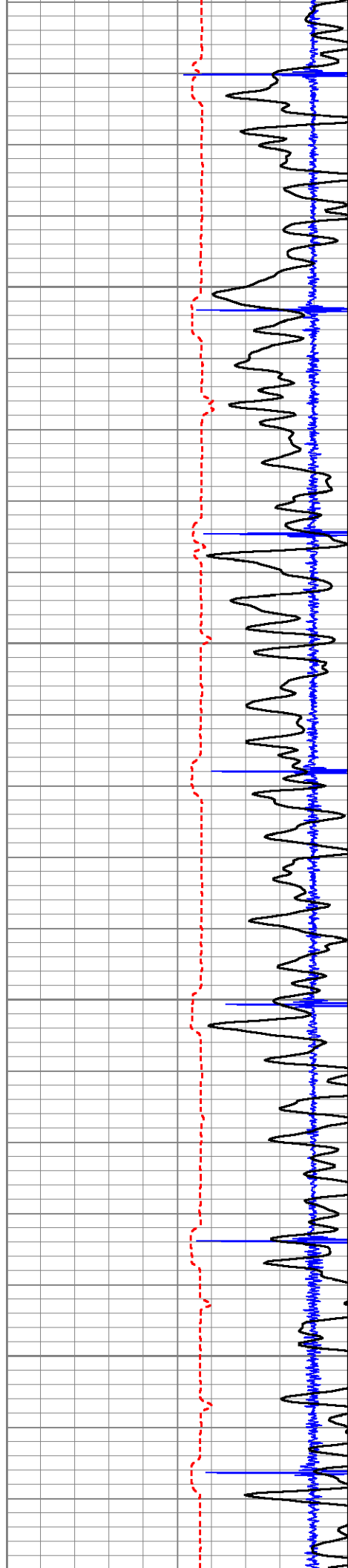

2850

2900

2950

3000

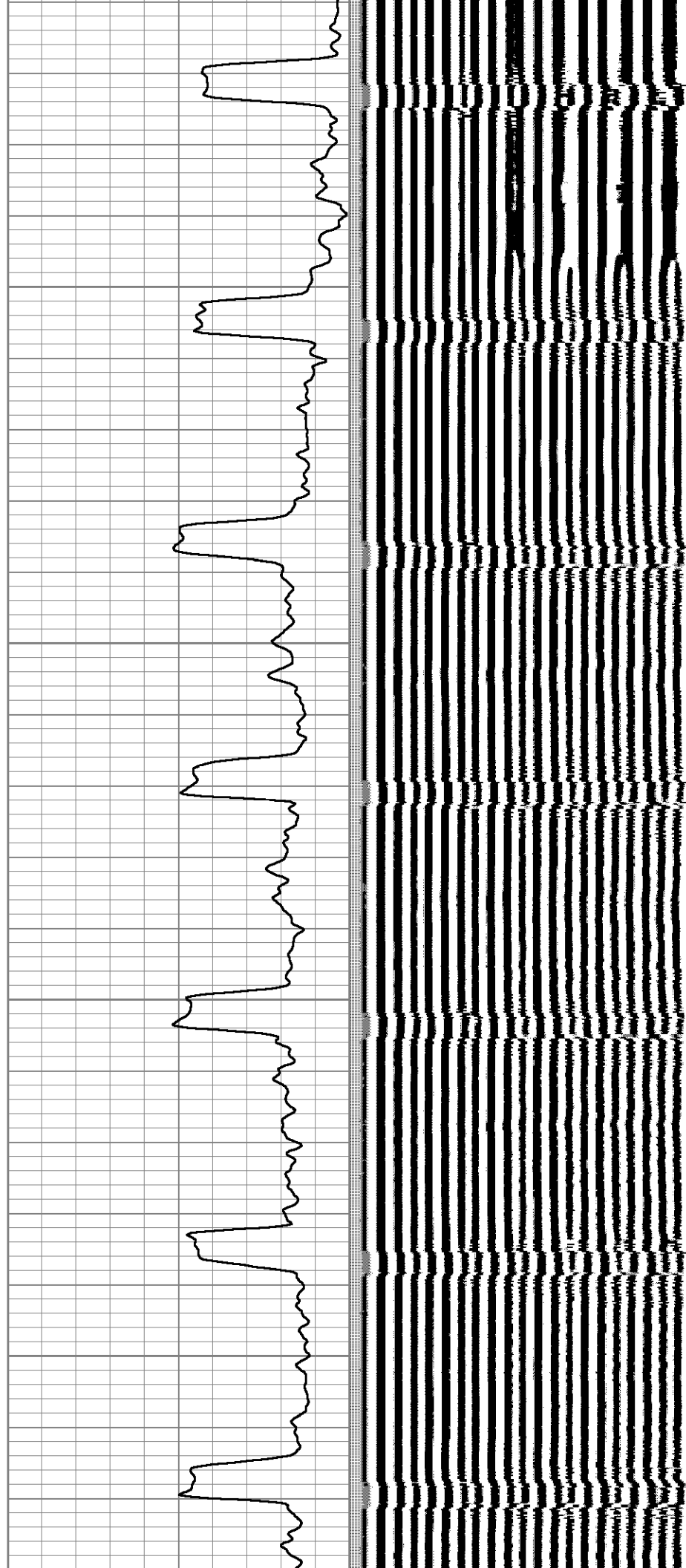

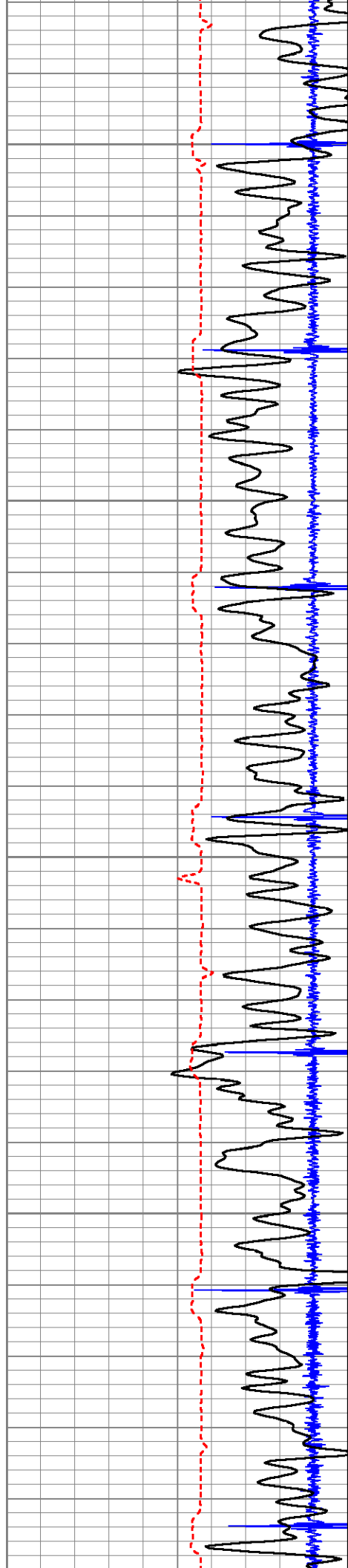

3050

3100

3150

3200

3250

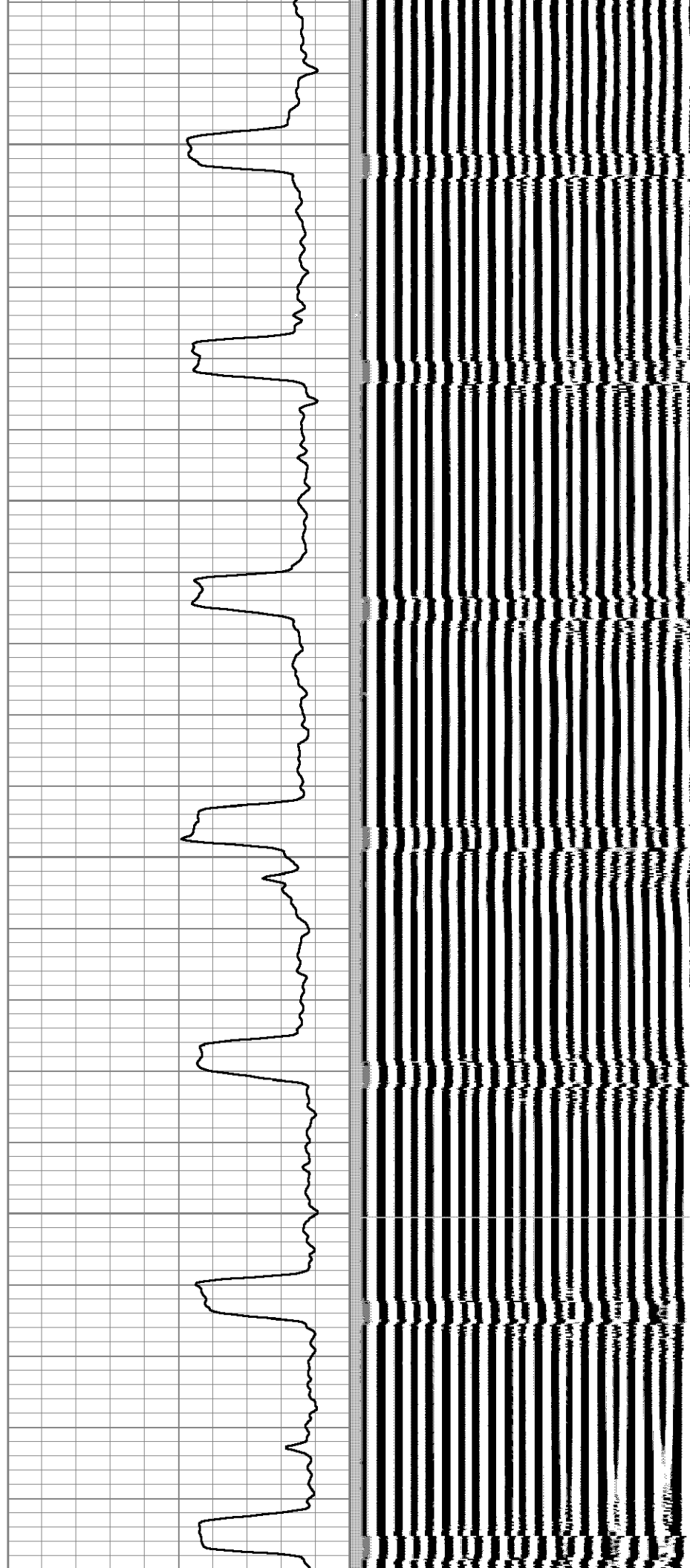

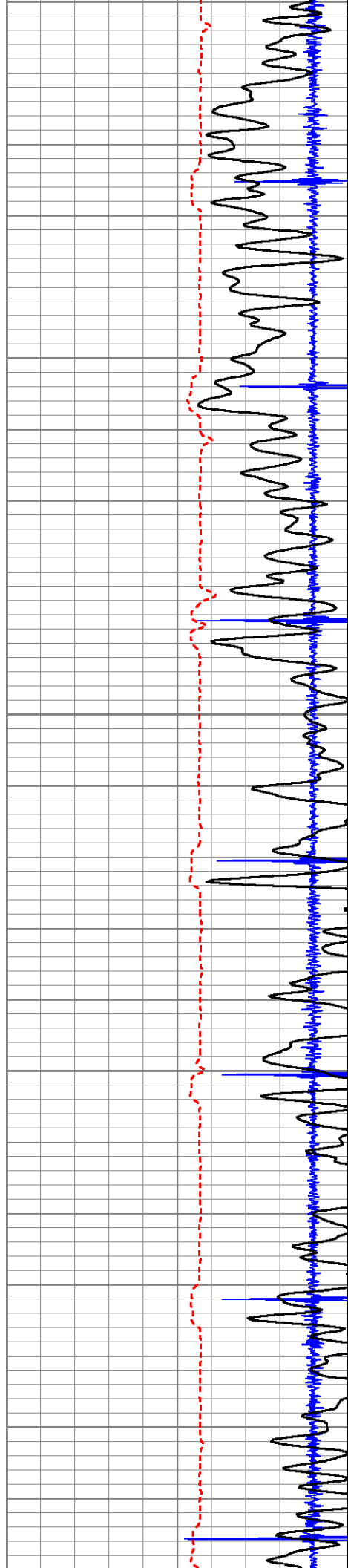

3250

3300

3350

3400

3450

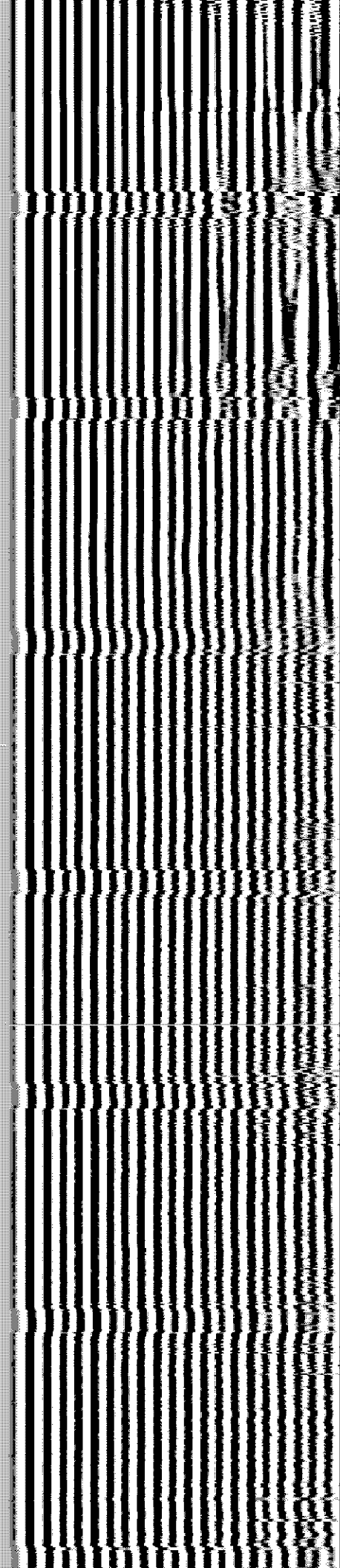
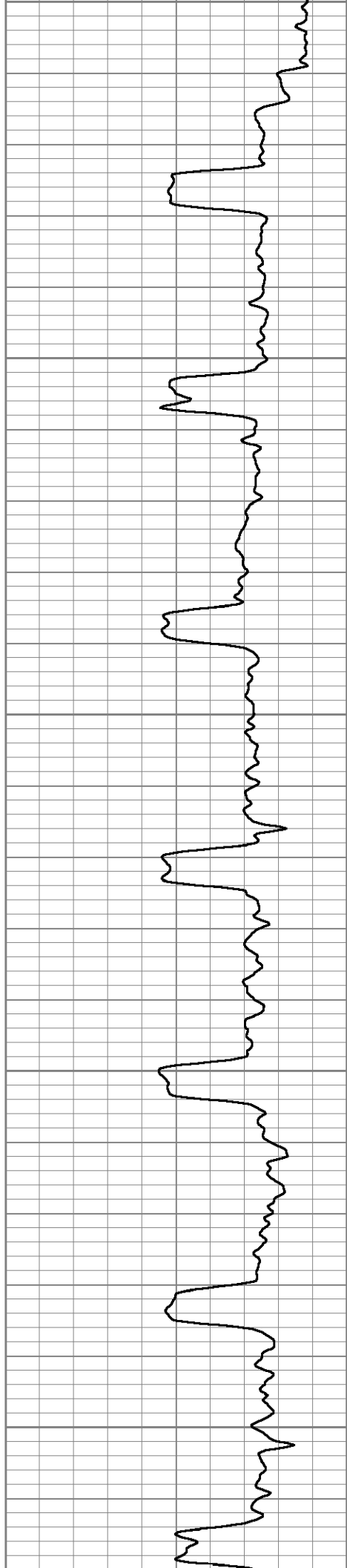



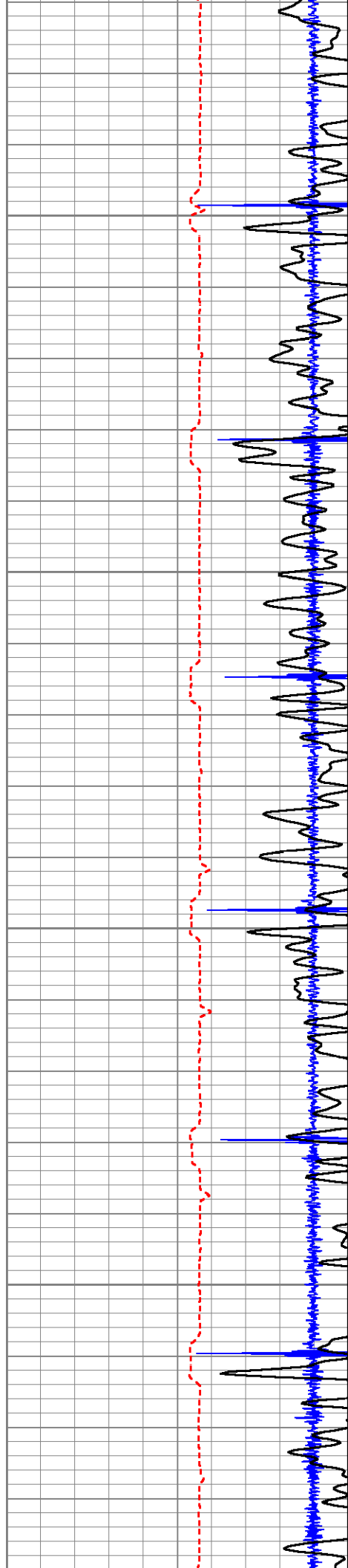

3500

3550

3600

3650

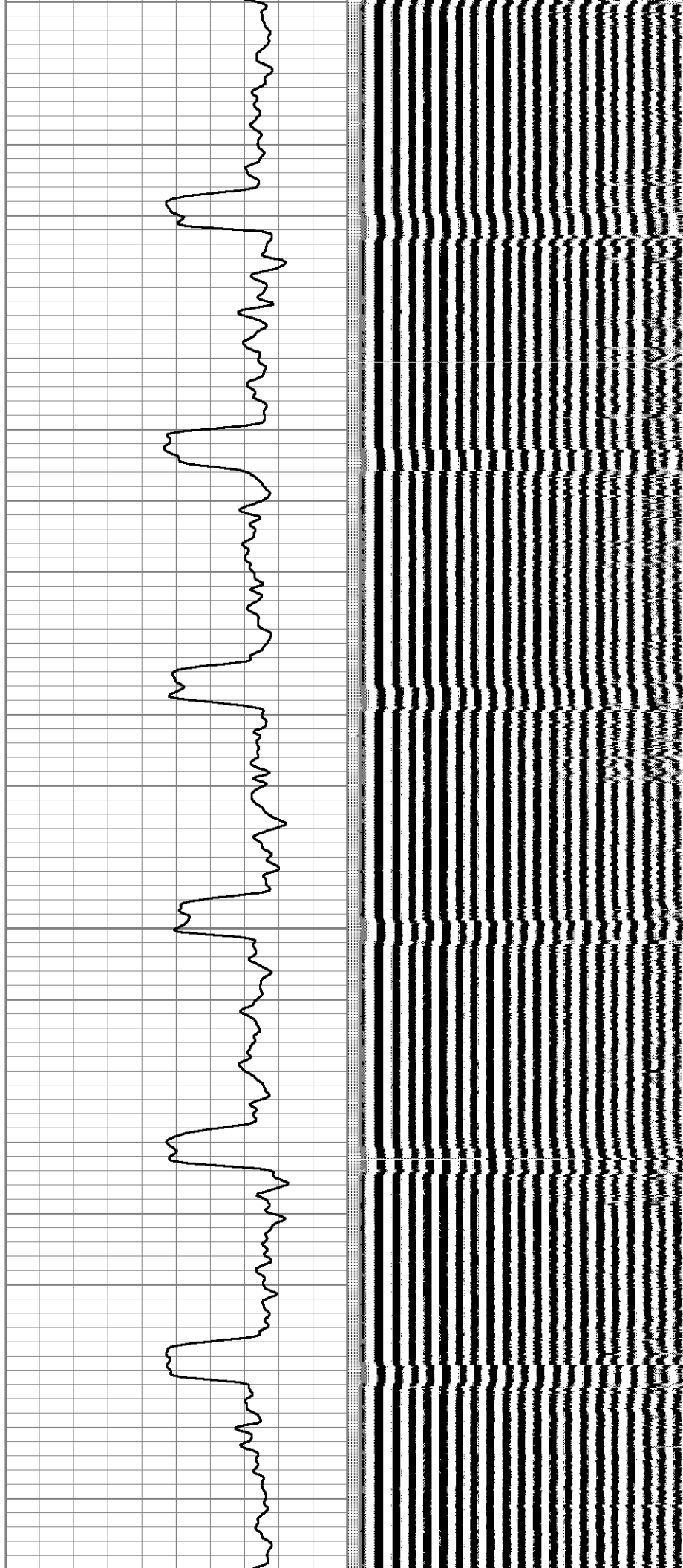

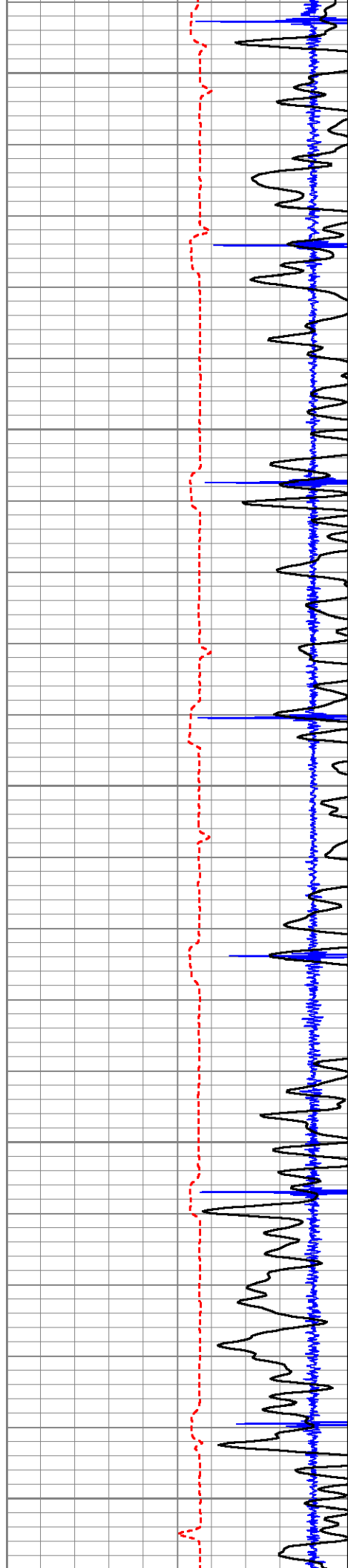

3700

3750

3800

3850

3900

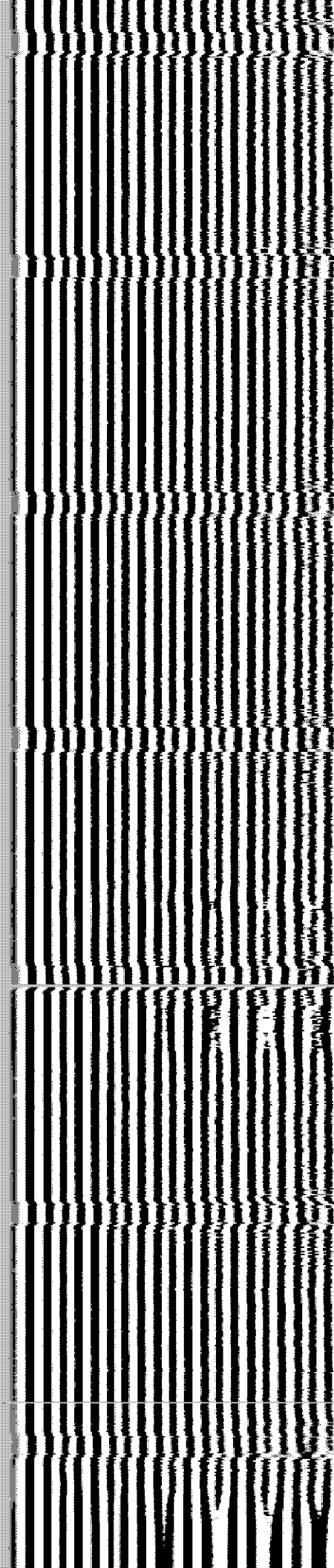
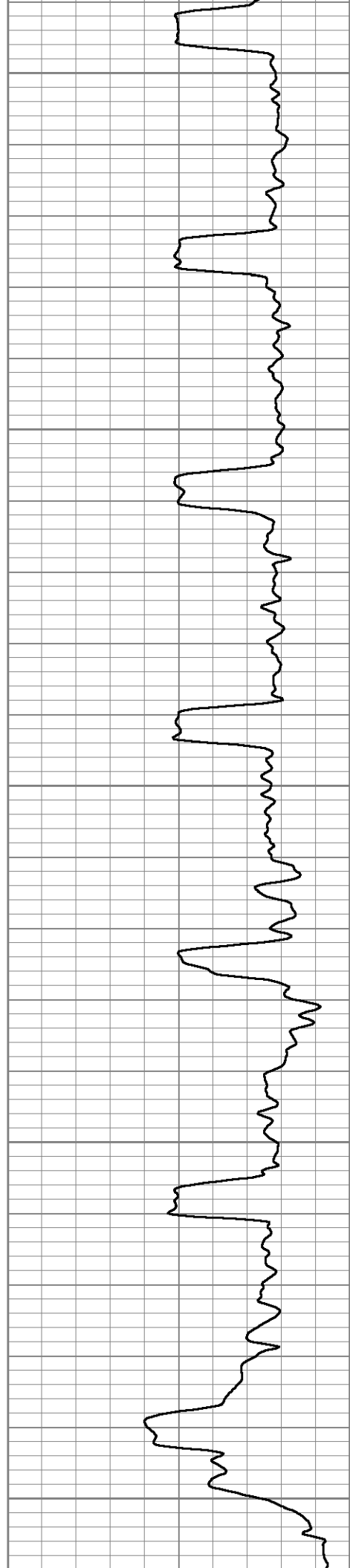

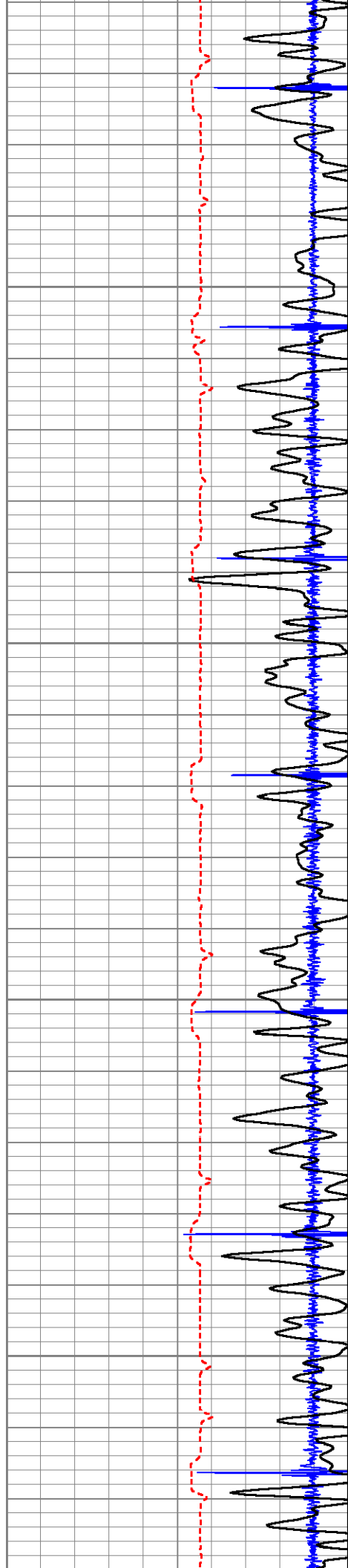

3950

4000

4050

4100

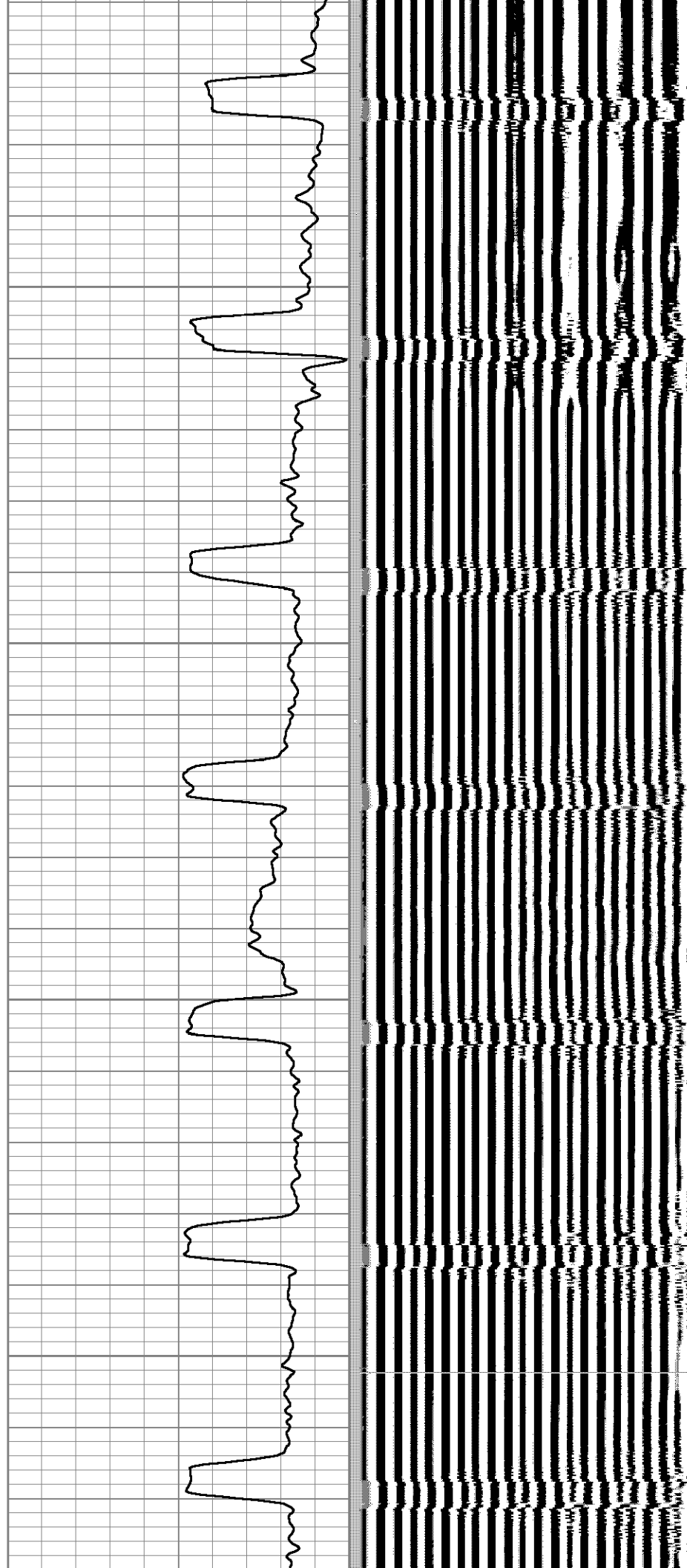



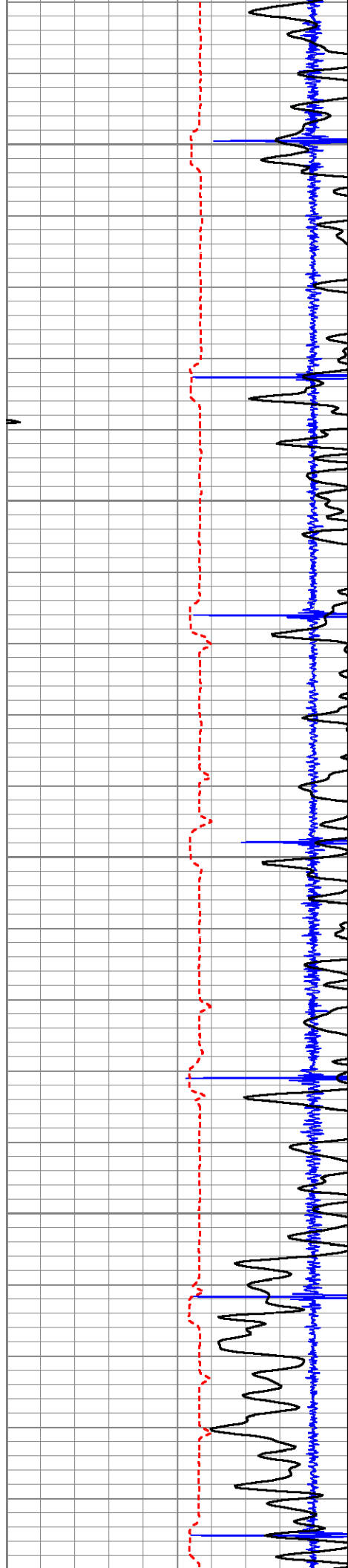

4150

4200

4250

4300

4350

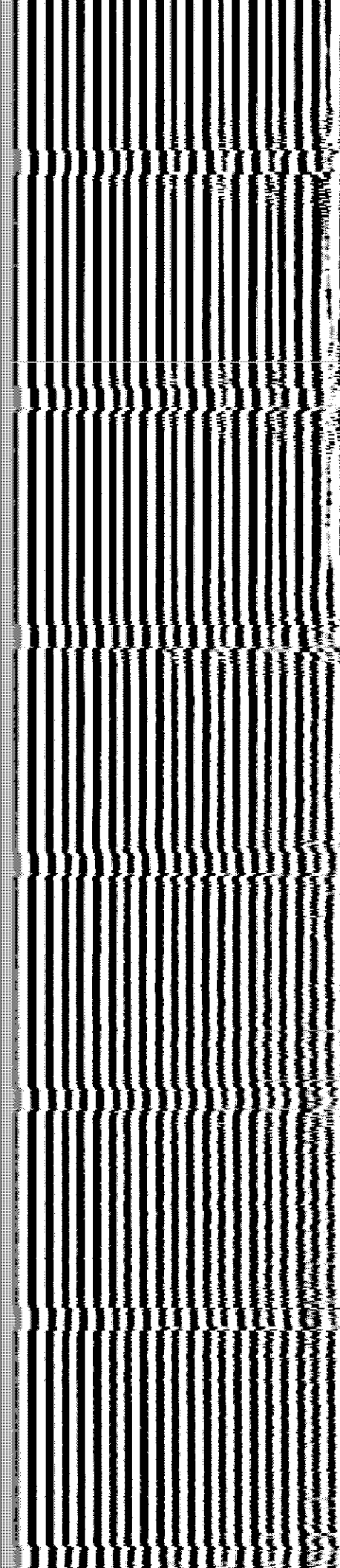
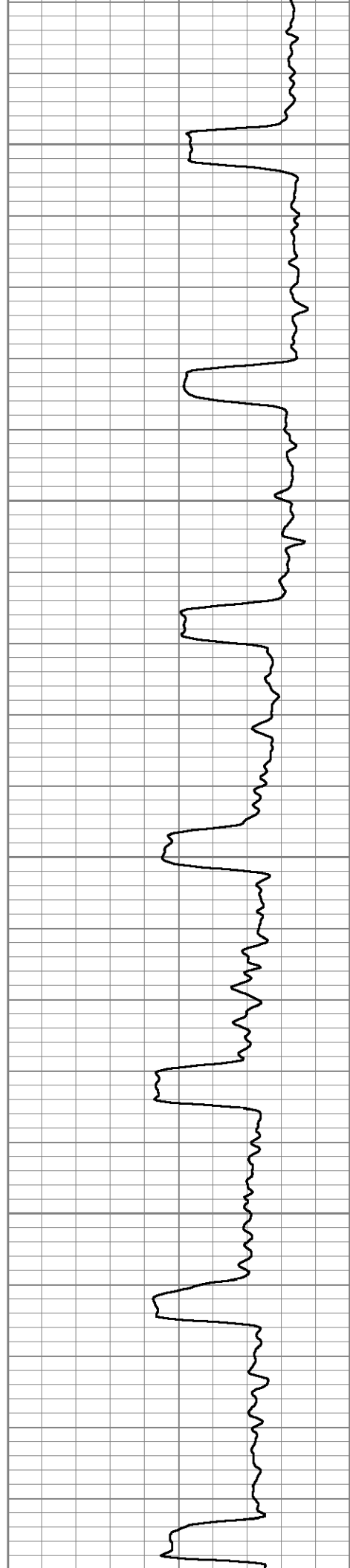

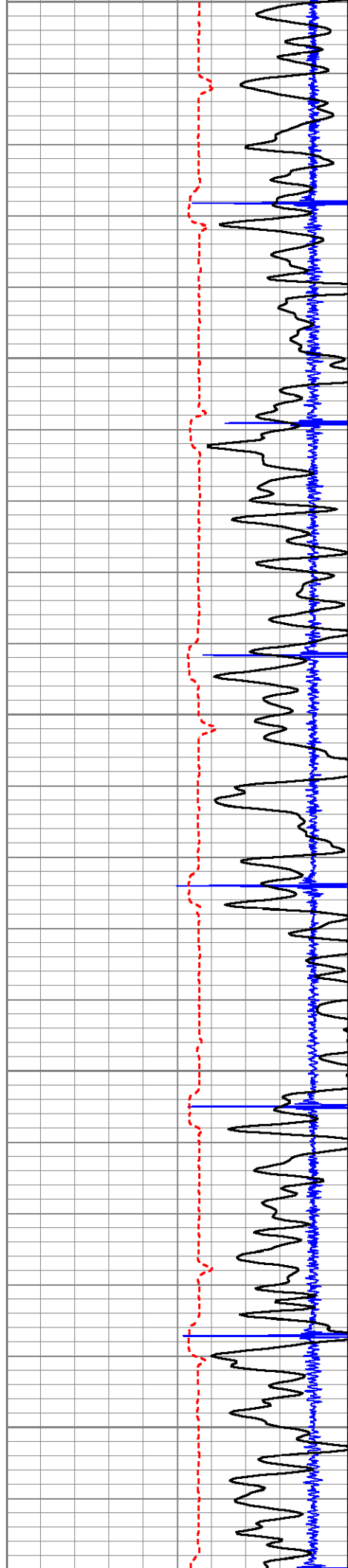

4550

4400

4450

4500

4550

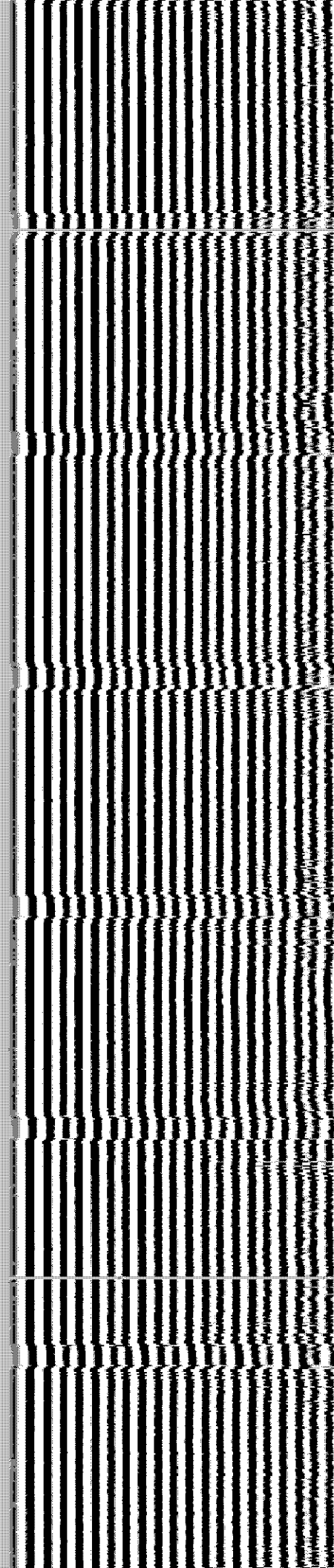
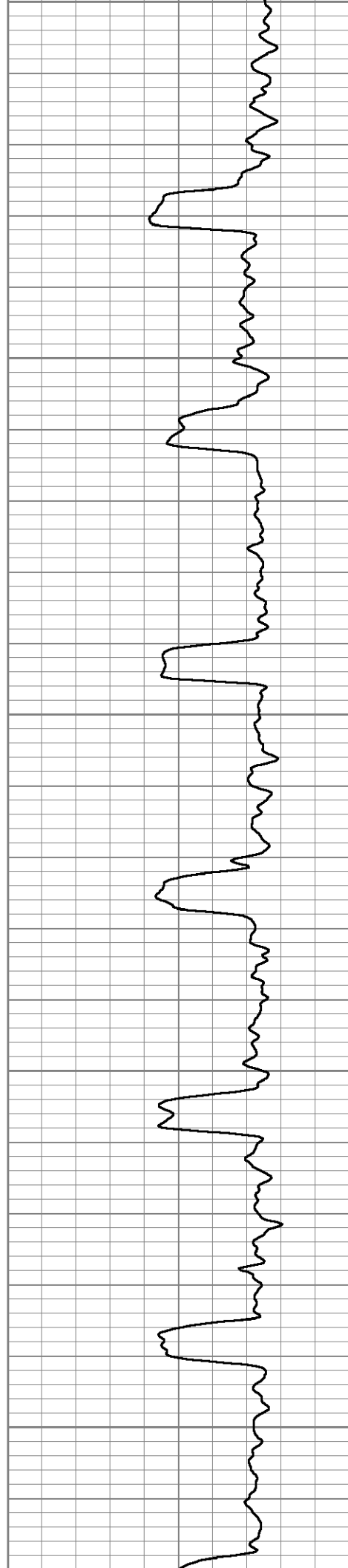

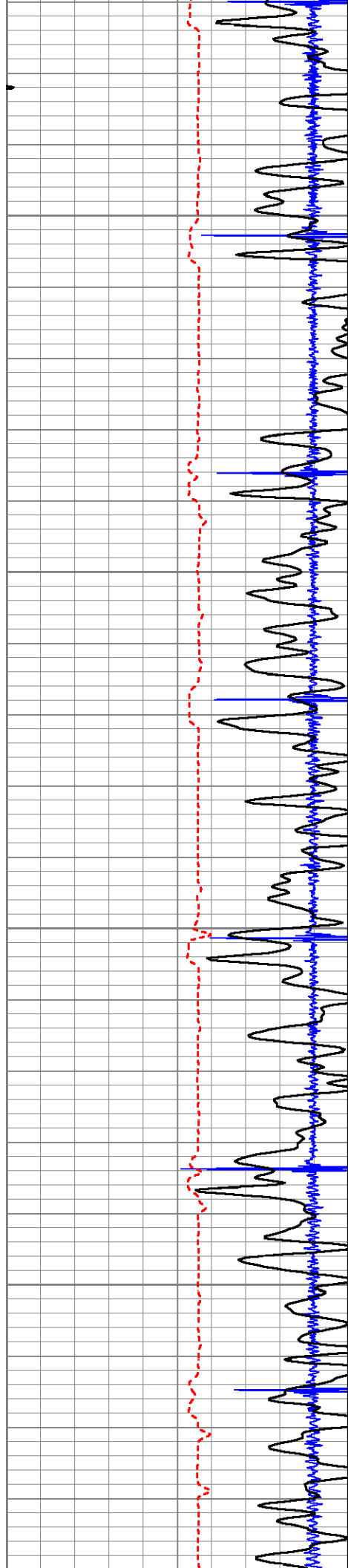

4600

4650

4700

4750

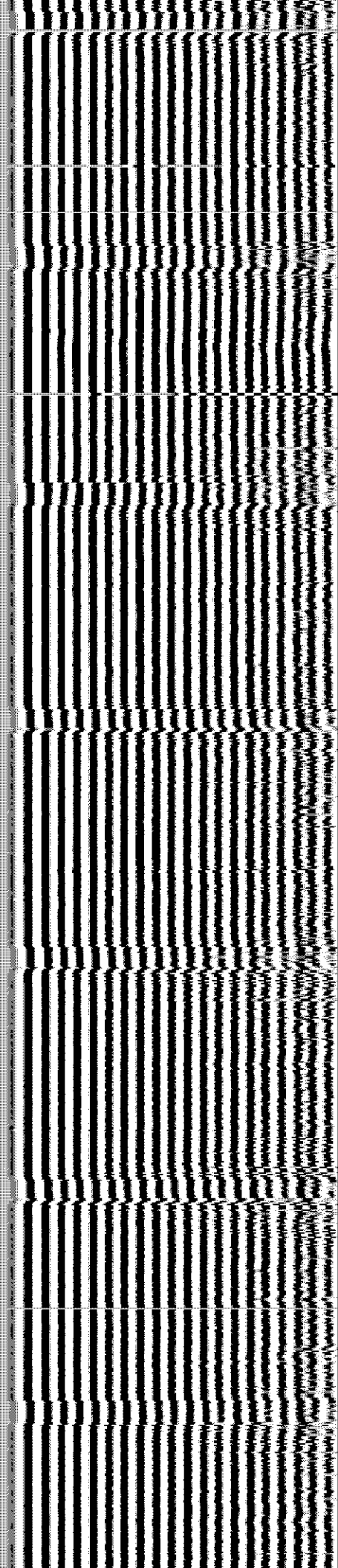
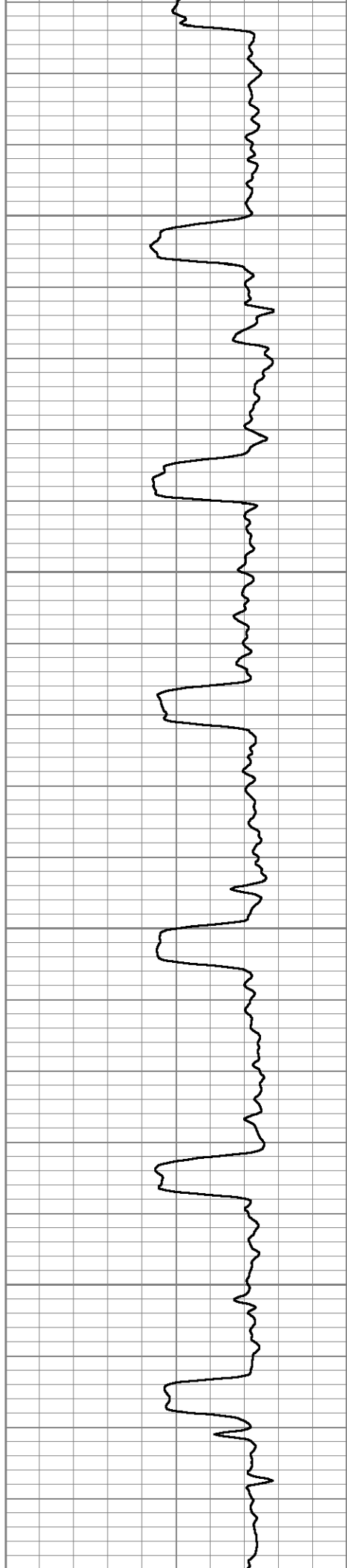

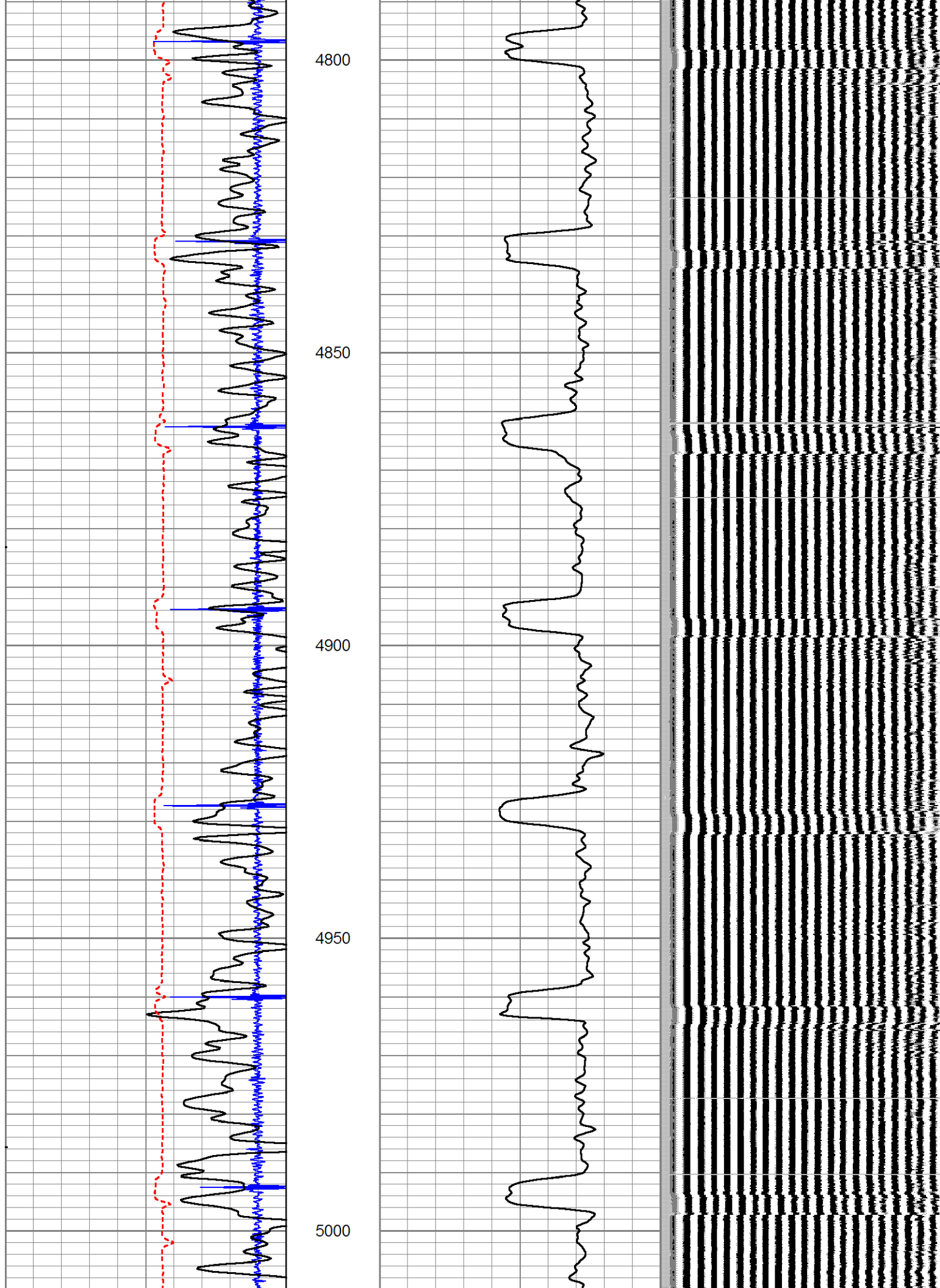



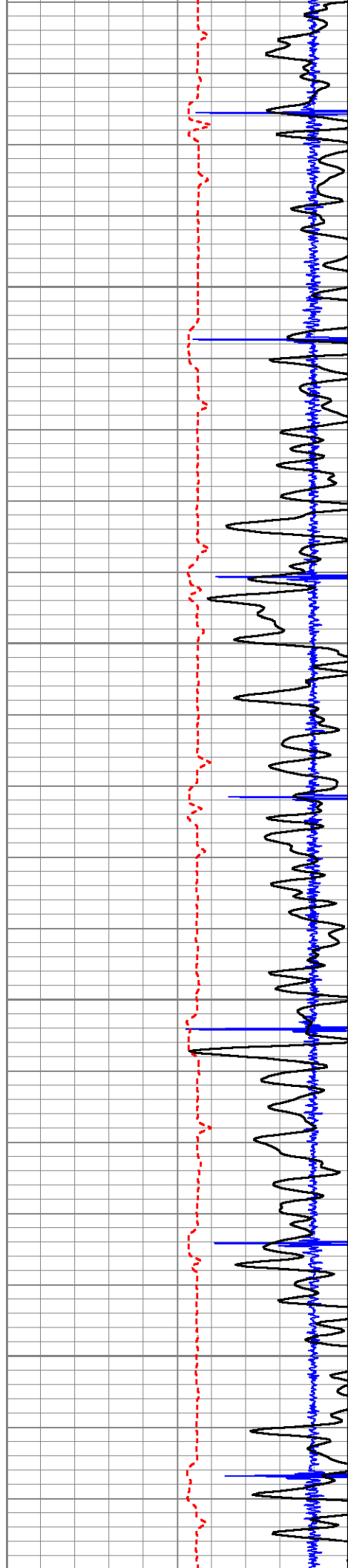

5050

5100

5150

5200

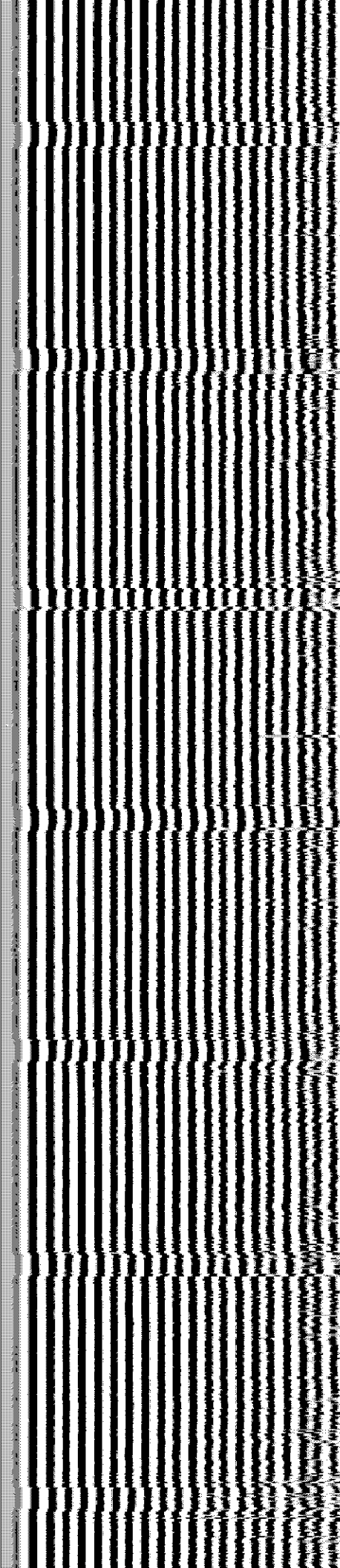
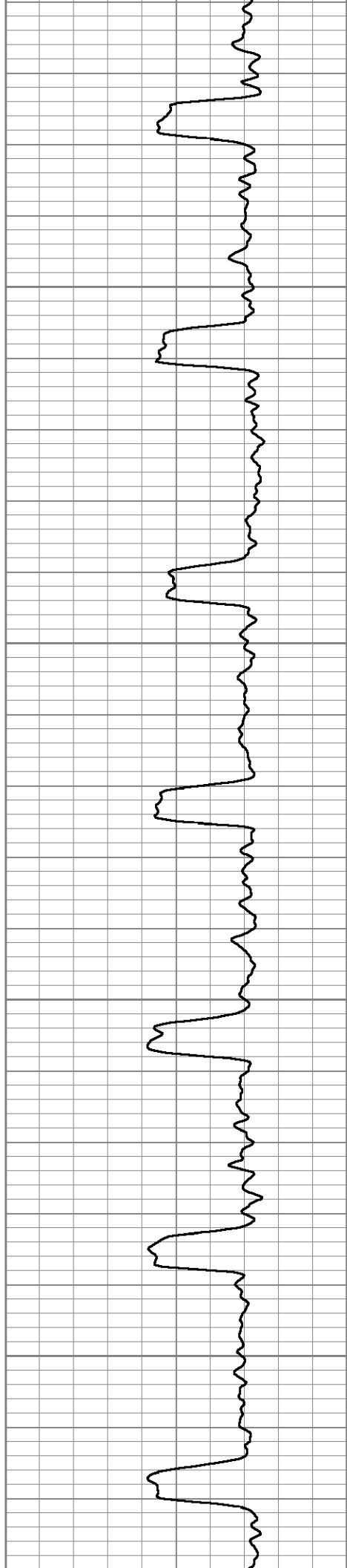

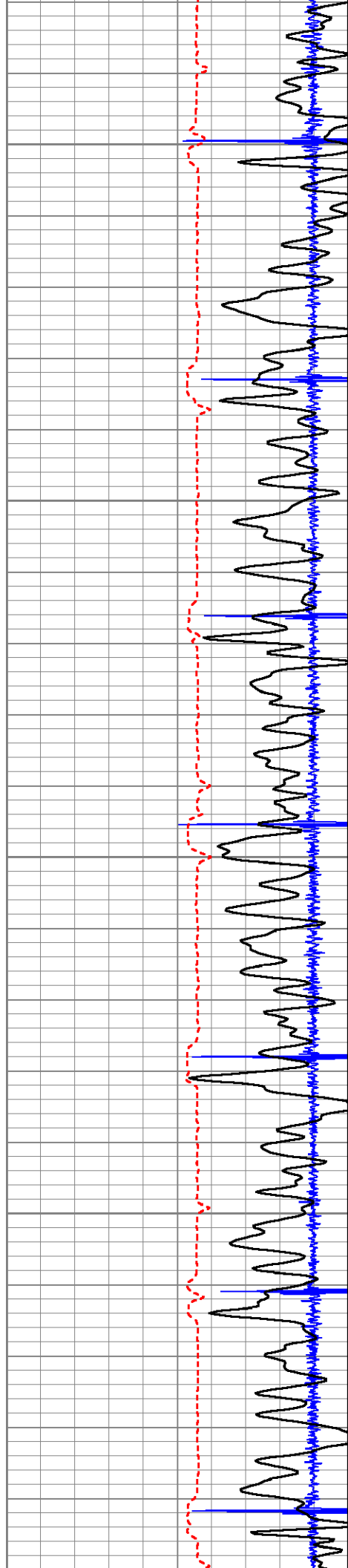

5250

5300

5350

5400

5450

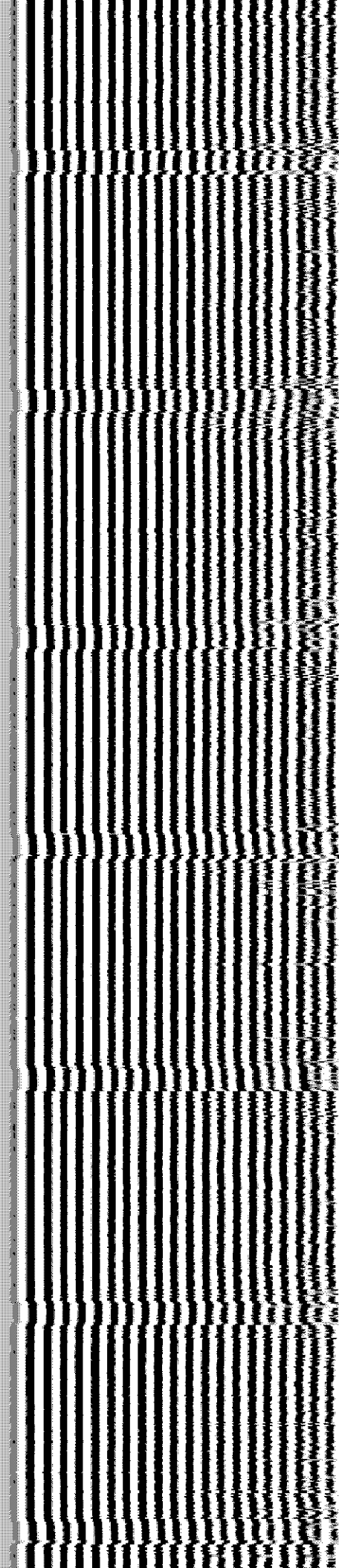
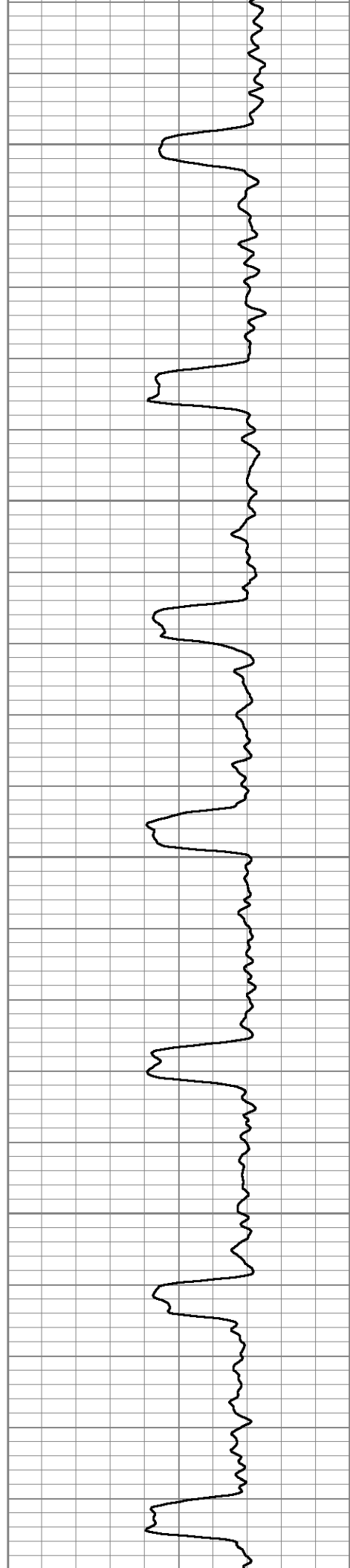

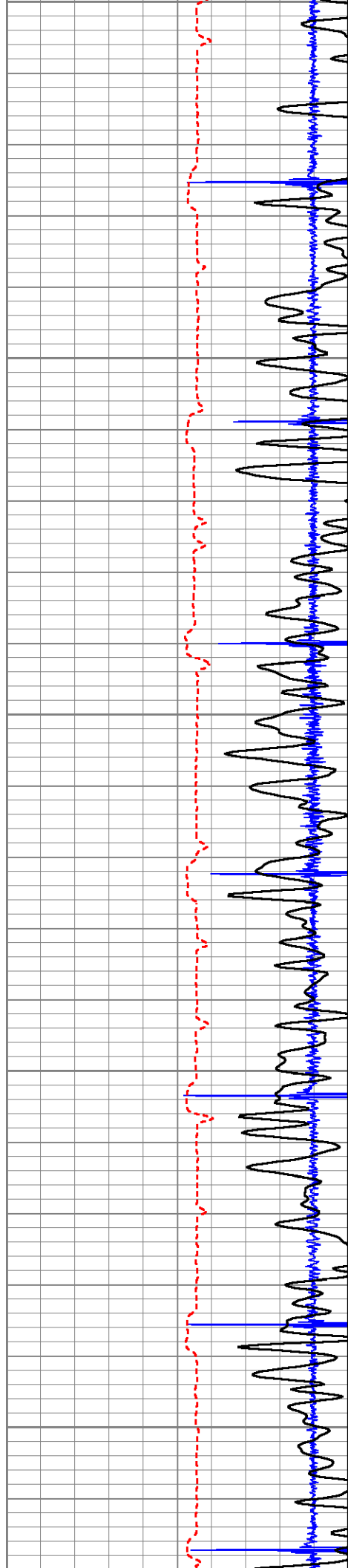

5450

5500

5550

5600

5650

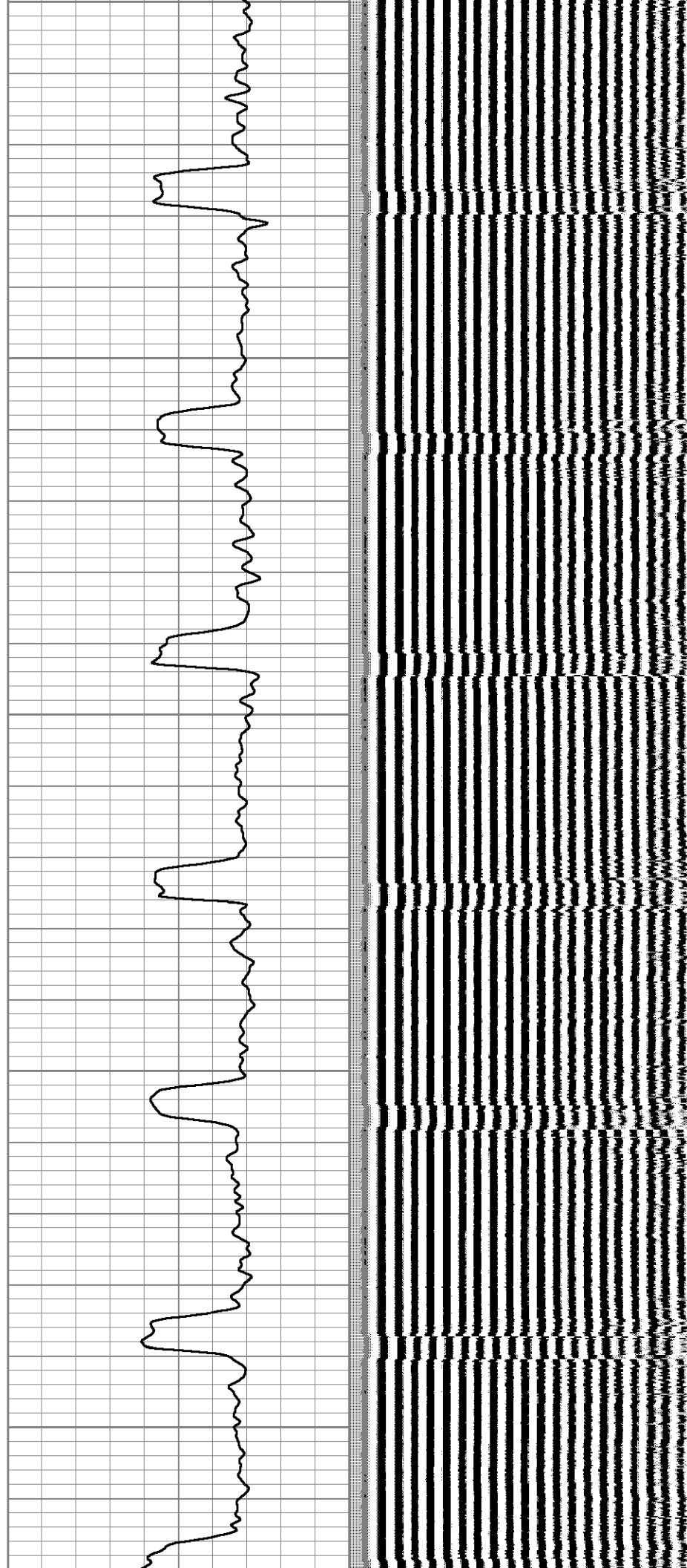

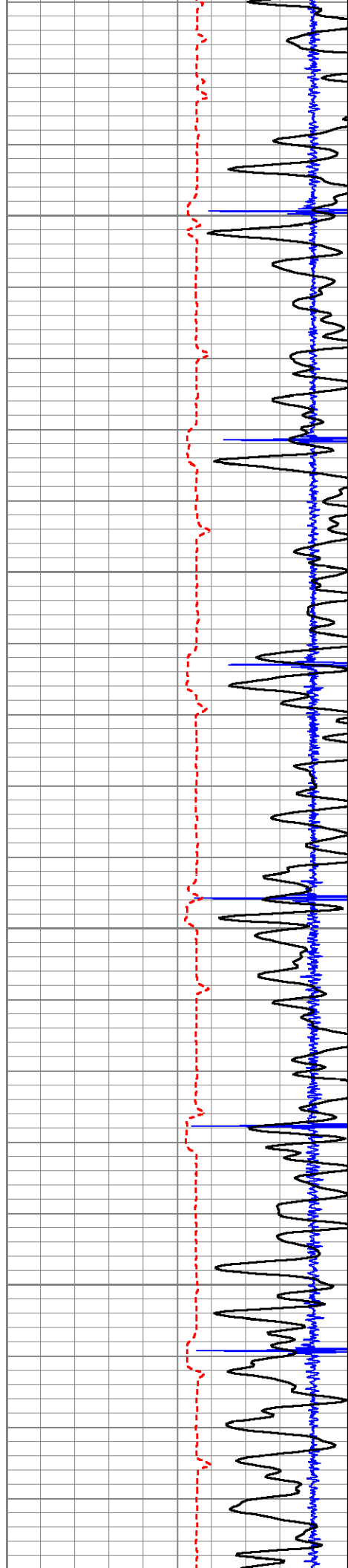

5700

5750

5800

5850

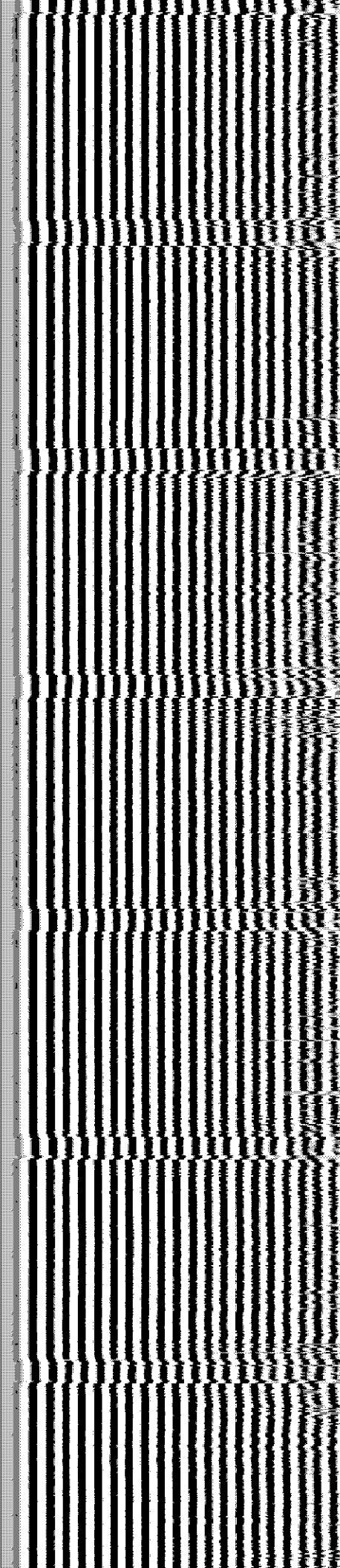
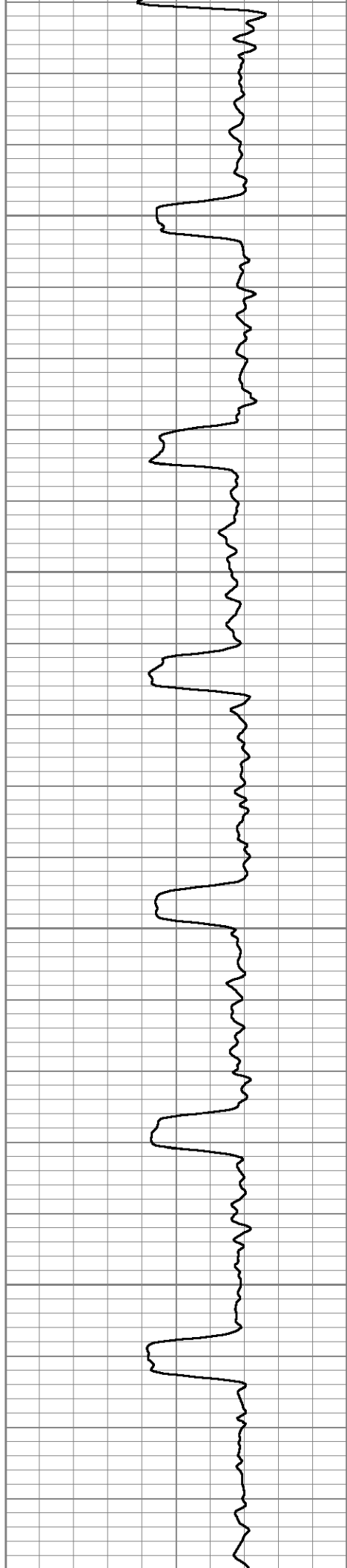



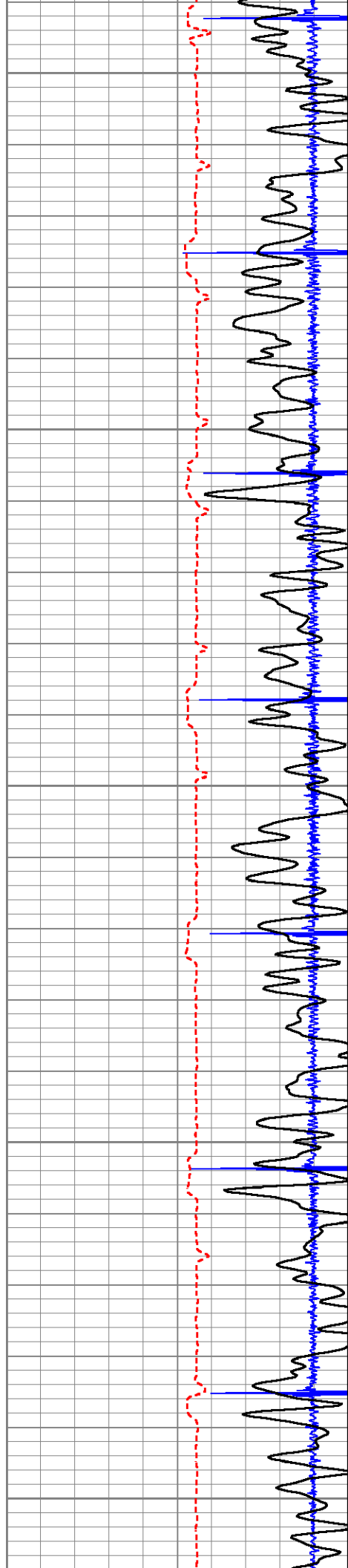

5900

5950

6000

6050

6100

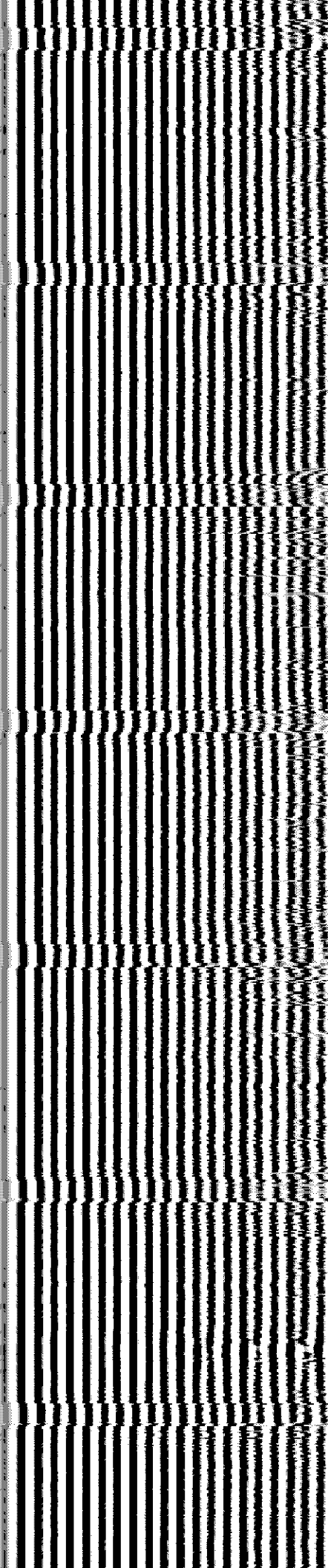
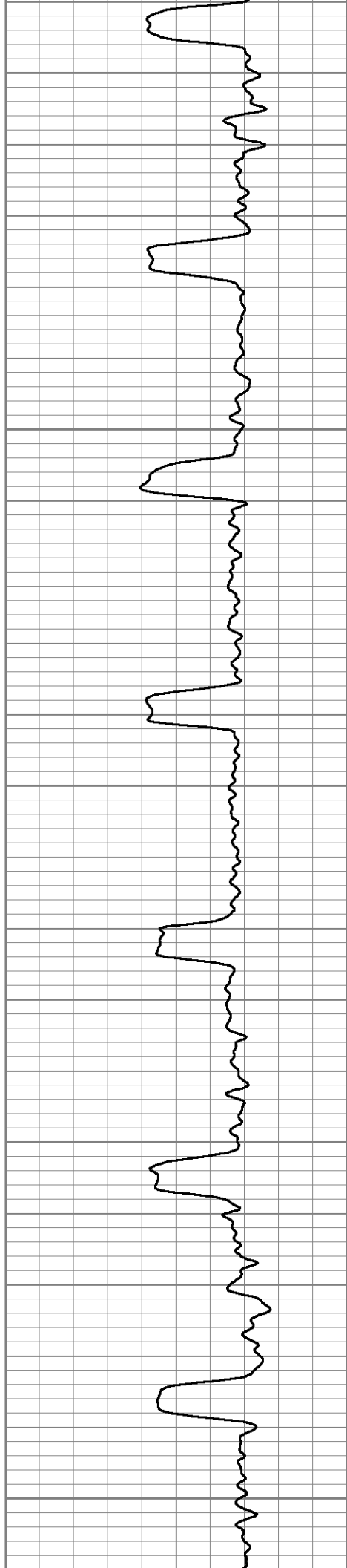

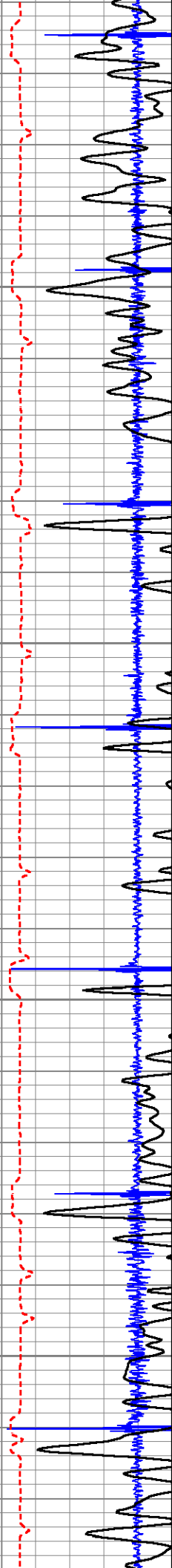

6150

6200

6250

6300

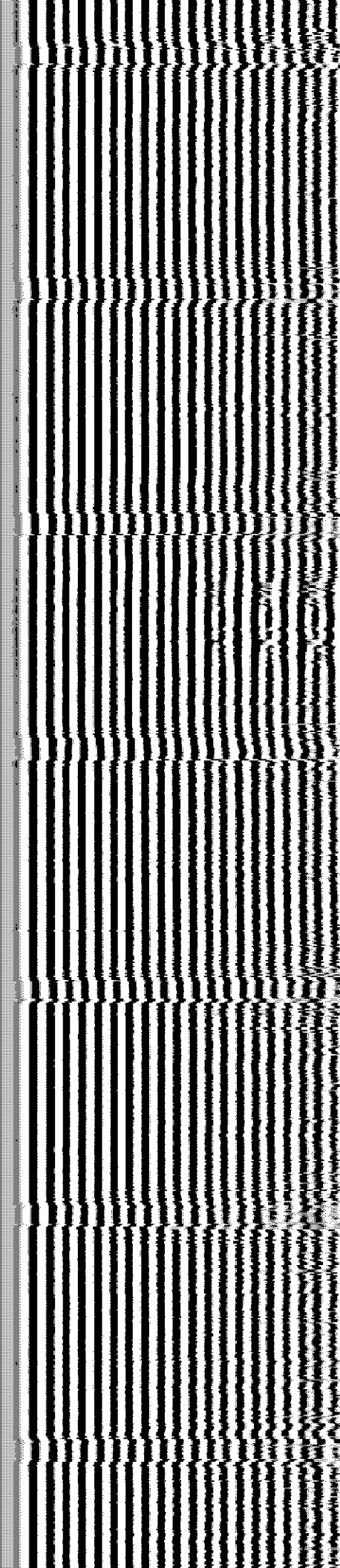
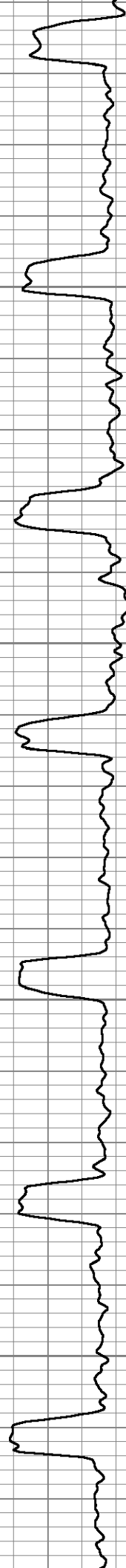

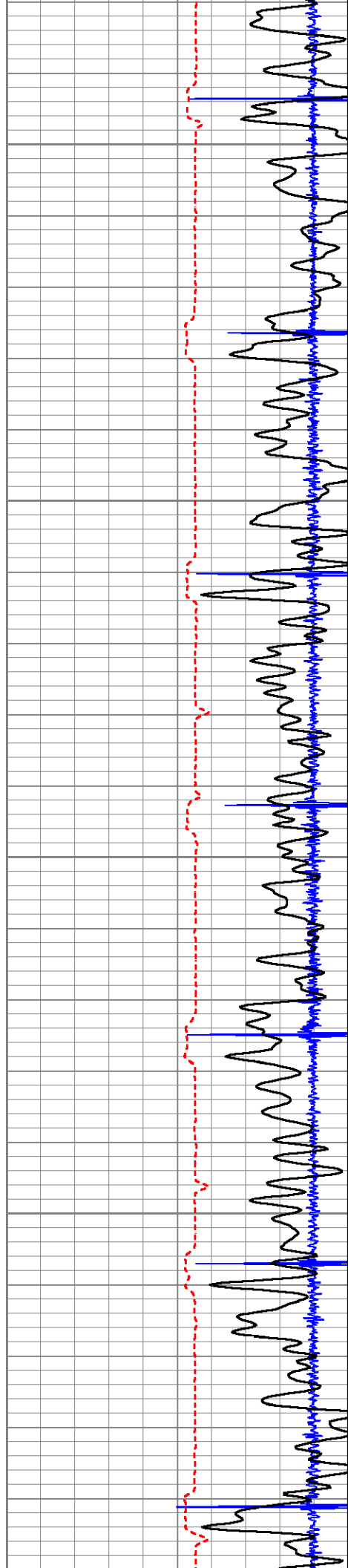

6350

6400

6450

6500

6550

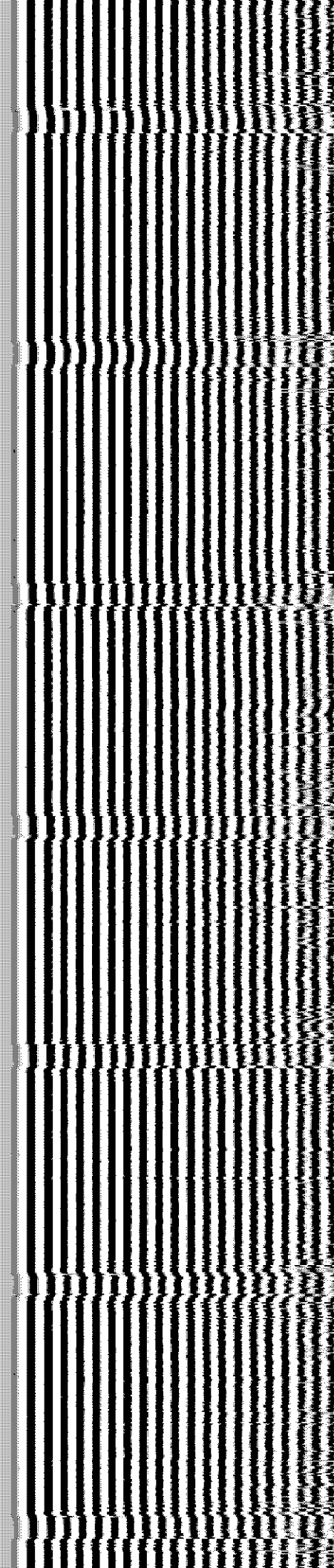
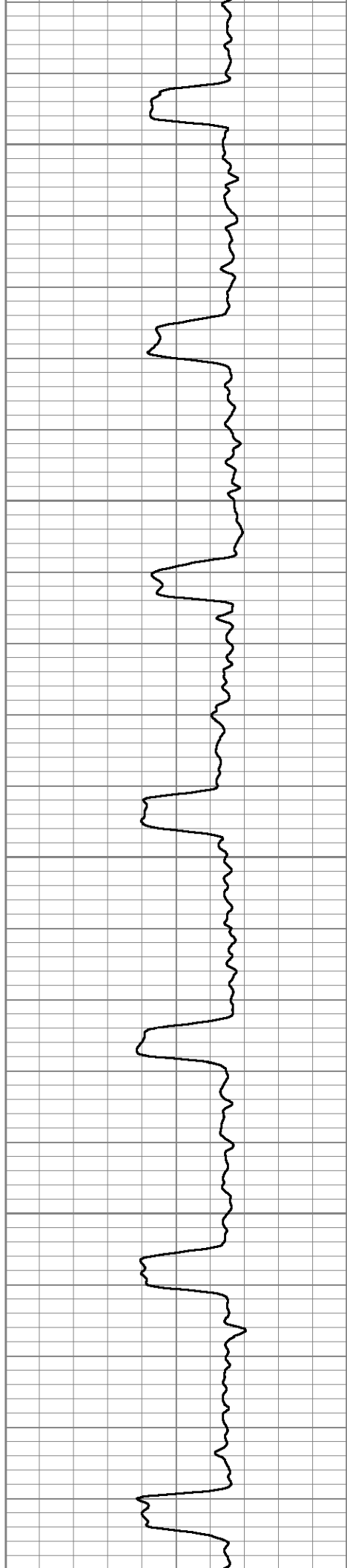

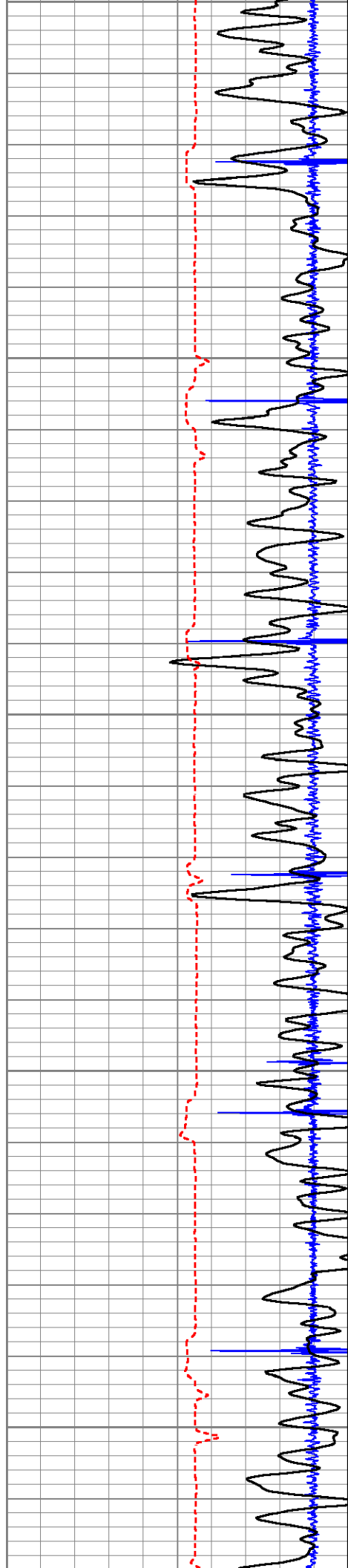

6550

6600

6650

6700

6750

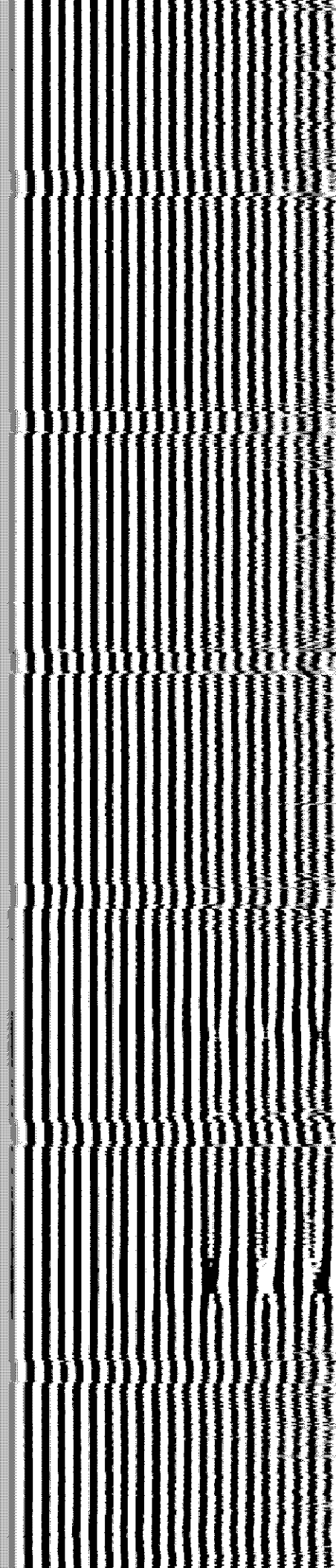
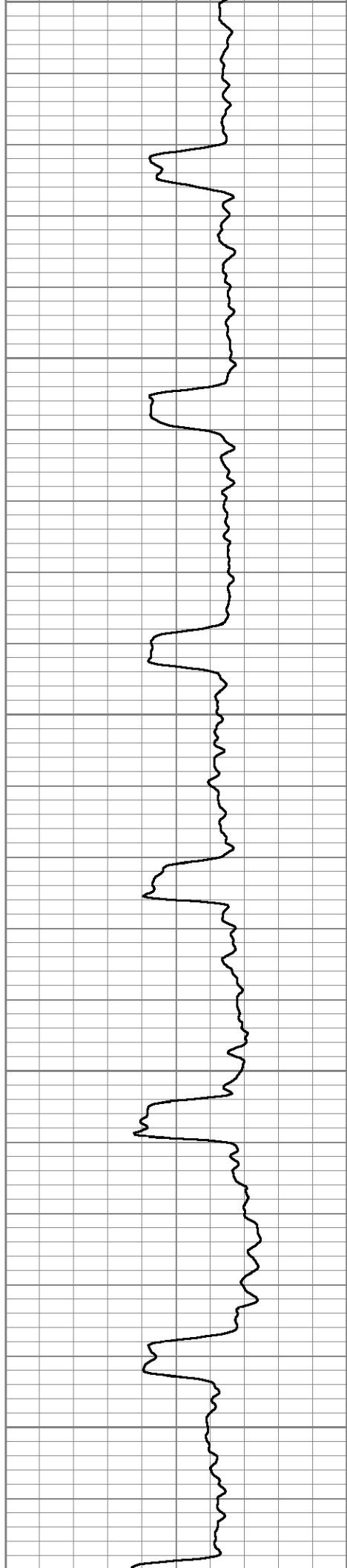



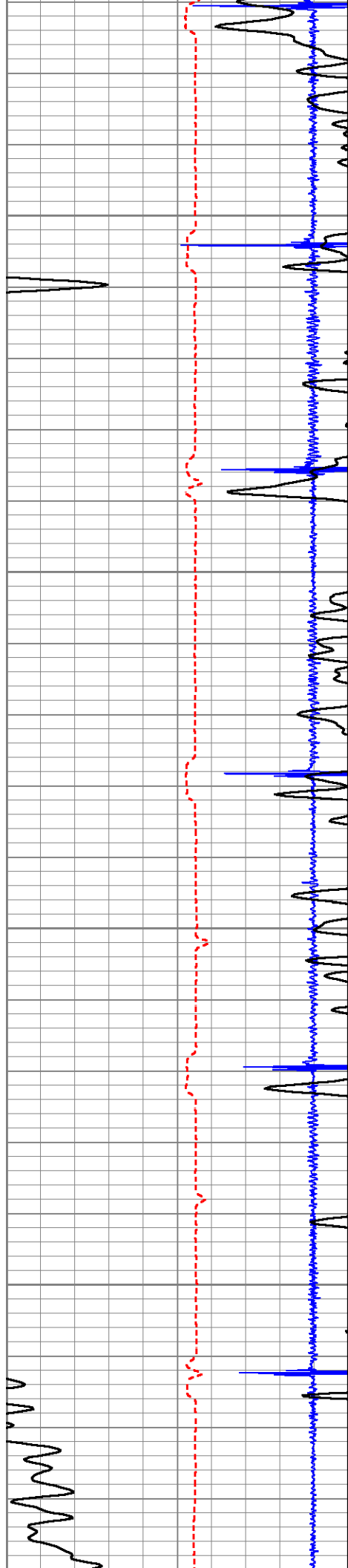

6800

6850

6900

6950

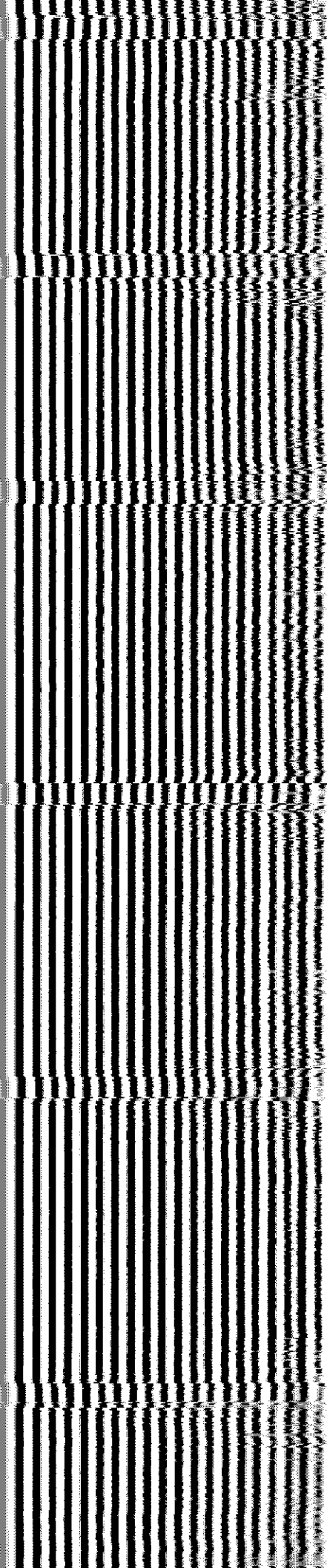
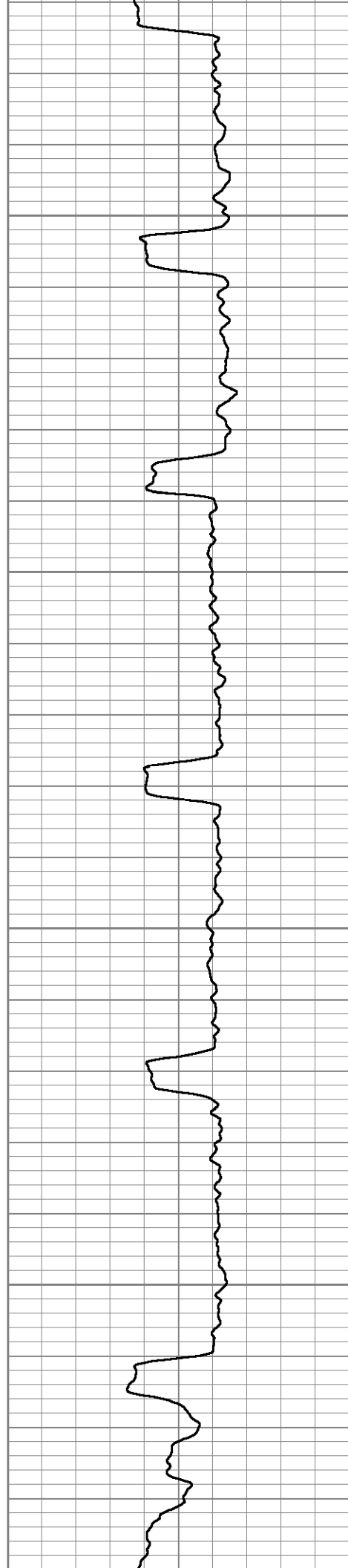

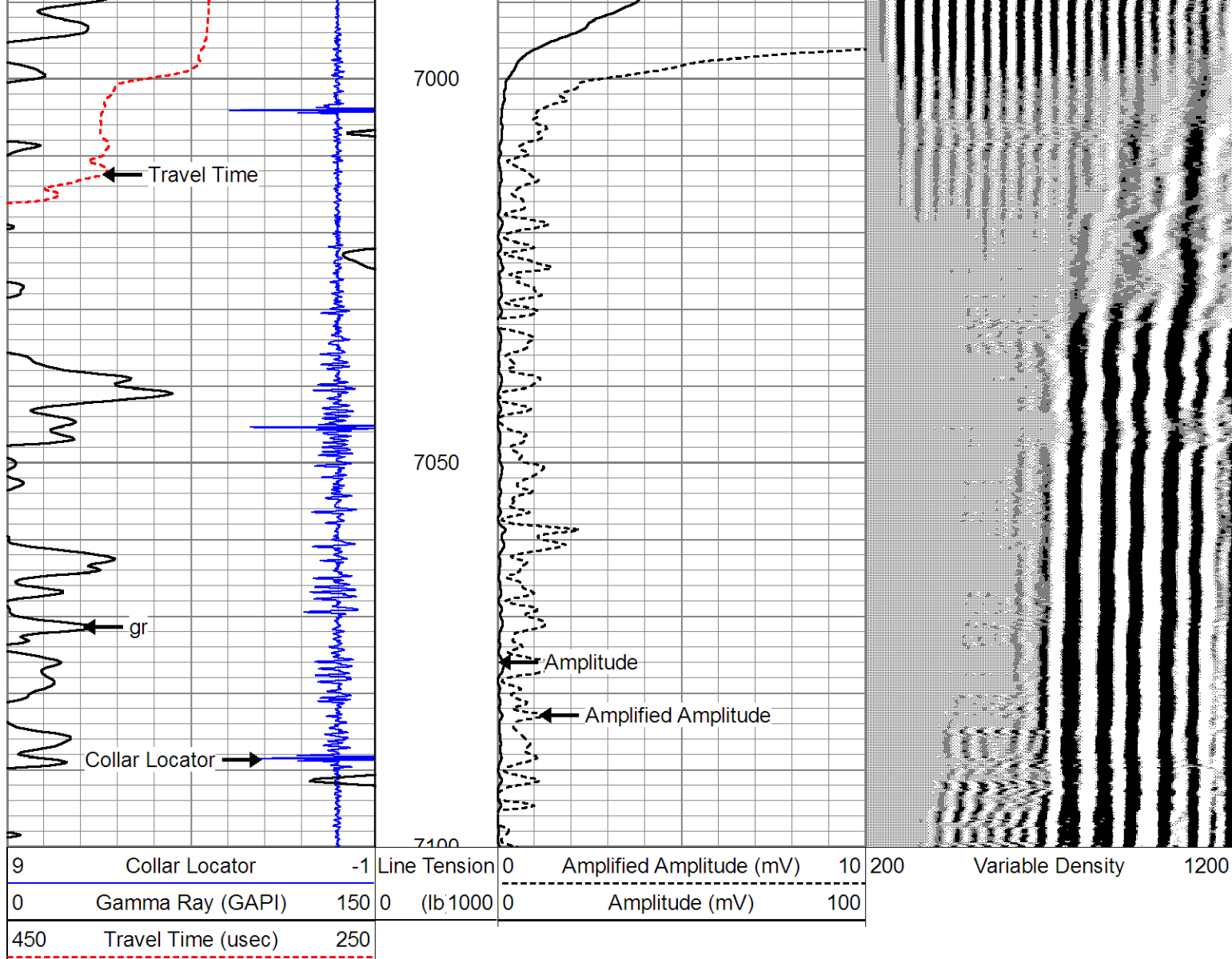



**PIONEER**  
Pioneer Energy Services

# MAIN PASS



**PIONEER**  
Pioneer Energy Services

# REPEAT PASS

Database File: webber elmer a #1.db  
Dataset Pathname: pass3  
Presentation Format: cbl\_dr  
Dataset Creation: Wed Apr 09 15:02:43 2014 by Log 7.0 B1  
Charted by: Depth in Feet scaled 1:240

9	Collar Locator	-1	Line Tension	0	Amplified Amplitude (mV)	20	200	Variable Density	1200
0	Gamma Ray (GAPI)	150	0 (lb 1000)	0	Amplitude (mV)	100			
450	Travel Time (usec)	250							

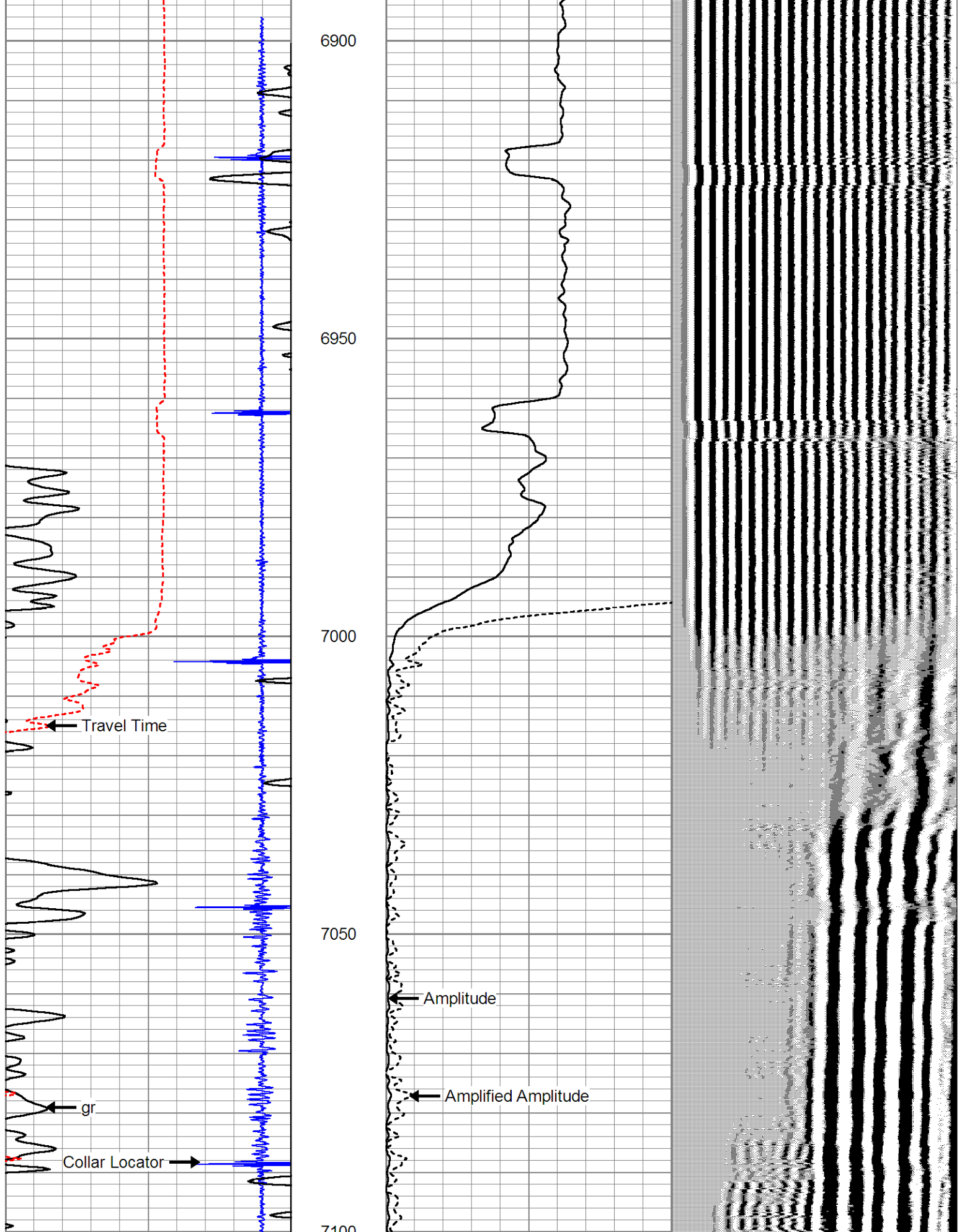

9	Collar Locator	-1	Line Tension	0	Amplified Amplitude (mV)	20	200	Variable Density	1200
0	Gamma Ray (GAPI)	150	0 (lb 1000	0	Amplitude (mV)	100			
450	Travel Time (usec)	250							

# REPEAT PASS

## Calibration Report

Database File: webber elmer a #1.db  
Dataset Pathname: pass4  
Dataset Creation: Wed Apr 09 15:06:39 2014 by Log 7.0 B1

## Gamma Ray Calibration Report

Serial Number: 51013  
Tool Model: probe 2.75  
Performed: Thu Feb 23 11:03:07 2012

Calibrator Value: 1400.0 GAPI

Background Reading: 26.8 cps  
Calibrator Reading: 1120.0 cps

Sensitivity: 0.9000 GAPI/cps

## Temperature Calibration Report

Serial Number: 51013  
Tool Model: probe 2.75  
Performed: Sun Jun 13 13:33:21 1993

	Reference	Reading
Low Reference:	0.00 degF	0.00 cps
High Reference:	1.00 degF	1.00 cps
Gain:	1.00	
Offset:	0.00	
Delta Spacing	1	

## Cement Bond Log Calibration Report

Serial Number: 050215  
Tool Model: Probe  
Performed: Wed Apr 09 14:44:36 2014

Depth: 54.4222 ft  
Casing Diameter: 4.5 in

	3' Spacing	5' Spacing
Signal Zero:	0	0 mV
Calibrated Amplitude:	81.1961	81.1961 mV
Reading at Signal Zero:	0.00986328	0.0098877 V
Reading in Free Pipe:	0.47605	0.530664 V
Gain:	174.171	155.914
Offset:	-1.7179	-1.54163

Sensor	Offset (ft)	Schematic	Description	Len (ft)	OD (in)	Wt (lb)
		