

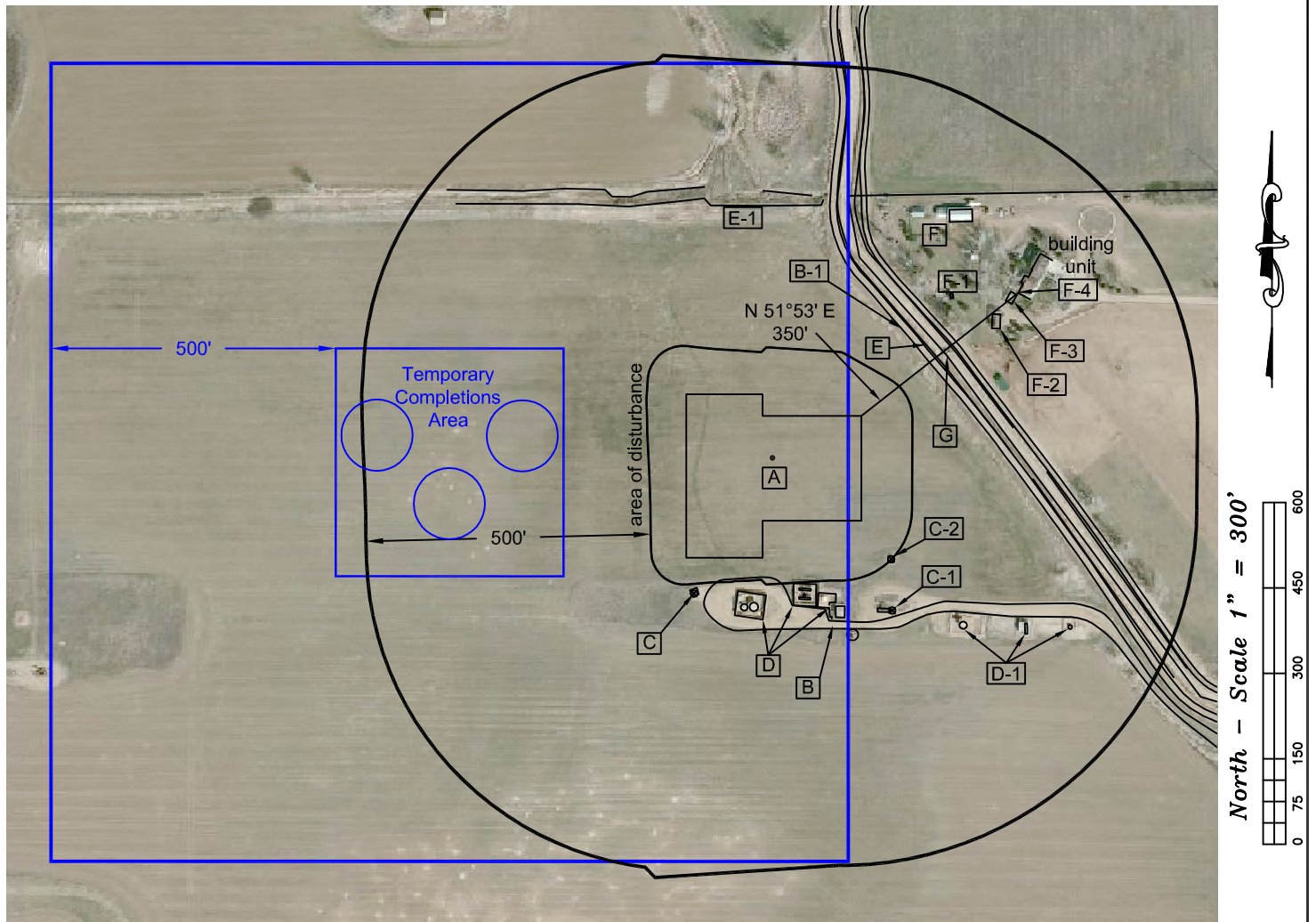

Washburn Land Surveying
www.WashburnSurveying.com
970-232-9645

Location Drawing



Existing Well Data:

Sullivan #1
Latitude: N 40.107797°
Longitude: W 104.964497°
FSL: 2,009'
FEL: 999'
ELEV: 4966'
PDOP: 2.0

Existing Well Data:

Meredith #2
Latitude: N 40.107710°
Longitude: W 104.963252°
FSL: 1,976'
FEL: 651'
ELEV: 4971'
PDOP: 2.1

Existing Well Data:

Sullivan 8-6-26
Latitude: N 40.107957°
Longitude: W 104.963257°
FSL: 2,066'
FEL: 653'
ELEV: 4971'
PDOP: 2.1

Legend:

- power pole
- utility/gas sign
- fence line
- overhead power line

**Distances listed below
are measured from the center
of proposed facility pad**

- [A] Center Facility Pad
- [B] access 312' southeast
- [B-1] access 320' northeast
- [C] existing well Sullivan #1, 275' southwest
- [C-1] existing well Meredith #2, 341' southeast
- [C-2] existing well Sullivan 8-6-26, 274' southeast
- [D] existing facility area, 223' southeast
- [D-1] existing facility area, 439' southeast
- [E] irrigation ditch, 334' northeast
- [E-1] irrigation ditch, 443' north
- [F] existing building, 518' northeast
- [F-1] existing building, 420' northeast
- [F-2] existing building, 447' northeast
- [F-3] existing building, 494' northeast
- [F-4] existing building unit, 520' northeast
- [G] property line, 348' northeast

Nearest: (from center of proposed facility pad)

Building: 420' northeast
Building Unit: 520' east
Above Ground Utility: 792' east
Railroad: +5,280'
Public Road: 833' east
Property Line: 348' northeast

Reference point (center of facility area):

Latitude: N 40.108449°
Longitude: W 104.963999°
FSL: 2,246'
FEL: 862'
ELEV: 4,969'
PDOP: 1.8

Sullivan 26H-P268
Facility Location Drawing

Improvements extending
500' from disturbance

Township 2 North, Range 68 West,
Section 26: NE $\frac{1}{4}$ SE $\frac{1}{4}$
Weld County, Colorado

September 12, 2014

Field observations taken
on 8/15/14 by operator
Ryan Christi