

HALLIBURTON

iCem[®] Service

KINDER MORGAN INC - EBUS

For: JERAMIE DAVIS

Date: Friday, August 29, 2014

GOODMAN POINT # 27

Production Liner

GOODMAN POINT #27
KINDER MORGAN

Sincerely,

LEMONT JOJOLA

Legal Notice

Warning Disclaimer

Although the information contained in this report is based on sound engineering practices, the copyright owner(s) does (do) not accept any responsibility whatsoever, in negligence or otherwise, for any loss or damage arising from the possession or use of the report whether in terms of correctness or otherwise. The application, therefore, by the user of this report or any part thereof, is solely at the user's own risk.

Limitations of Liability

Except as expressly set forth herein, there are no representations or warranties by Halliburton, express or implied, including implied warranties of merchantability and/or fitness for a particular purpose. In no event will Halliburton or its suppliers be liable for consequential, incidental, special, punitive or exemplary damages (including, without limitation, loss of data, profits, use of hardware, or software). Customer accepts full responsibility for any investment made based on results from the Software. Any interpretations, analyses or modeling of any data, including, but not limited to Customer data, and any recommendation or decisions based upon such interpretations, analyses or modeling are opinions based upon inferences from measurements and empirical relationships and assumptions, which inferences and assumptions are not infallible, and with respect to which professional may differ. Accordingly, Halliburton cannot and does not warrant the accuracy, correctness or completeness of any such interpretation, recommendation, modeling or other products of the Software Product. As such, any interpretation, recommendation or modeling resulting from the Software for the purpose of any drilling, well treatment, production or financial decision will be at the sole risk of Customer. Under no circumstances will Halliburton or its suppliers be liable for any damages.

3.5 Job Event Log

Type	Seq. No.	Activity	Graph Label	Date	Time	Source	Pass-Side Pump Pressure (psi)	Downhole Density (ppg)	Pass-Side Pump Rate (bbl/min)	PS Pmp Stg Tot (bbl)	Comments
Event	1	Call Out	Call Out	8/27/2014	16:00:00	USER					
Event	2	Depart Yard Safety Meeting	Depart Yard Safety Meeting	8/27/2014	17:45:00	USER					INVOLVING CEMENT CREW
Event	3	Depart Home for Location	Depart Home for Location	8/27/2014	18:00:00	USER					1 - PICKUP 11528220, 1 - RED TIGER 11528220, 1 - BULK TRUCK 10001398
Event	4	Arrive At Loc	Arrive At Loc	8/27/2014	21:00:00	USER					
Event	5	Pre-Rig Up Safety Meeting	Pre-Rig Up Safety Meeting	8/27/2014	21:30:00	USER					INVOLVING CEMENT CREW
Event	6	Rig-Up Equipment	Rig-Up Equipment	8/27/2014	21:45:00	USER					
Event	7	Other	Other	8/29/2014	13:30:00	USER	0.00	8.36	0.00	0.0	DELIVERED 230 SKS PER COMPANY MAN HES IS TO PUMP 110 SKS AND DISPLACE 64 BBLS
Event	8	Pre-Job Safety Meeting	Pre-Job Safety Meeting	8/29/2014	13:45:57	USER	0.00	8.26	0.00	0.0	INVOLVING EVERYONE ON LOCATION
Event	9	Start Job	Start Job	8/29/2014	13:53:05	COM5					
Event	10	Pressure Test	Pressure Test	8/29/2014	13:54:55	USER	1754.00	8.30	0.00	2.1	PRESSURE TEST GOOD TO 4200 PSI
Event	11	Pump Spacer Ahead	Pump Spacer Ahead	8/29/2014	13:58:28	USER	97.00	8.23	1.50	0.3	PUMPED 10 BBLS H2O
Event	12	Pump Cement	Pump cement	8/29/2014	14:04:06	USER	423.00	12.33	3.10	0.4	110 SKS 1.33 FT3/SK 5.55 GAL/SK = 26.1 BBLS @ 13.5# 14.5 BBLS H2O REQ
Event	13	Pump Displacement	Pump Displacement	8/29/2014	14:14:09	USER	116.00	9.38	3.10	0.4	CALCULATED 65 BBLS H2O TO DISPLACE, ACTUALLY PUMPED 64 BBLS
Event	14	Shutdown	Shutdown	8/29/2014	14:28:52	USER	1082.00	8.36	1.80	61.9	SHUTDOWN
Event	15	Drop Ball	Drop Ball	8/29/2014	14:31:15	USER	27.00	8.36	0.00	64.1	DROP BALL WAIT 30 MINUTES
Event	16	Pressure Up	Pressure Up	8/29/2014	15:06:32	USER	1618.00	8.31	0.10	0.1	PRESSURE UP TO SEAT

Type	Seq. No.	Activity	Graph Label	Date	Time	Source	Pass-Side Pump Pressure (psi)	Downhole Density (ppg)	Pass-Side Pump Rate (bbl/min)	PS Pmp Stg Tot (bbl)	Comments
											BALL, BALL ON SEAT @ 2700 PSI
Event	17	Shutdown	Shutdown	8/29/2014	15:09:04	USER	10.00	8.28	0.00	0.1	SHUTDOWN END JOB
Event	18	Pre-Rig Down Safety Meeting	Pre-Rig Down Safety Meeting	8/29/2014	15:20:00	USER	-7.00	8.30	0.00	0.1	INVOLVING CEMENT CREW
Event	19	Rig-Down Equipment	Rig-Down Equipment	8/29/2014	15:30:00	USER					
Event	20	Depart Location Safety Meeting	Depart Location Safety Meeting	8/29/2014	16:15:00	USER					INVOLVING CEMENT CREW
Event	21	Depart Location	Depart Location	8/29/2014	16:30:00	USER					THANK YOU FOR CHOOSING HALLIBURTON, LEMONT JOJOLA AND CREW

4.0 Attachments

4.1 KINDER MORGAN GOODMAN POINT 27 LINER-Custom Results.png

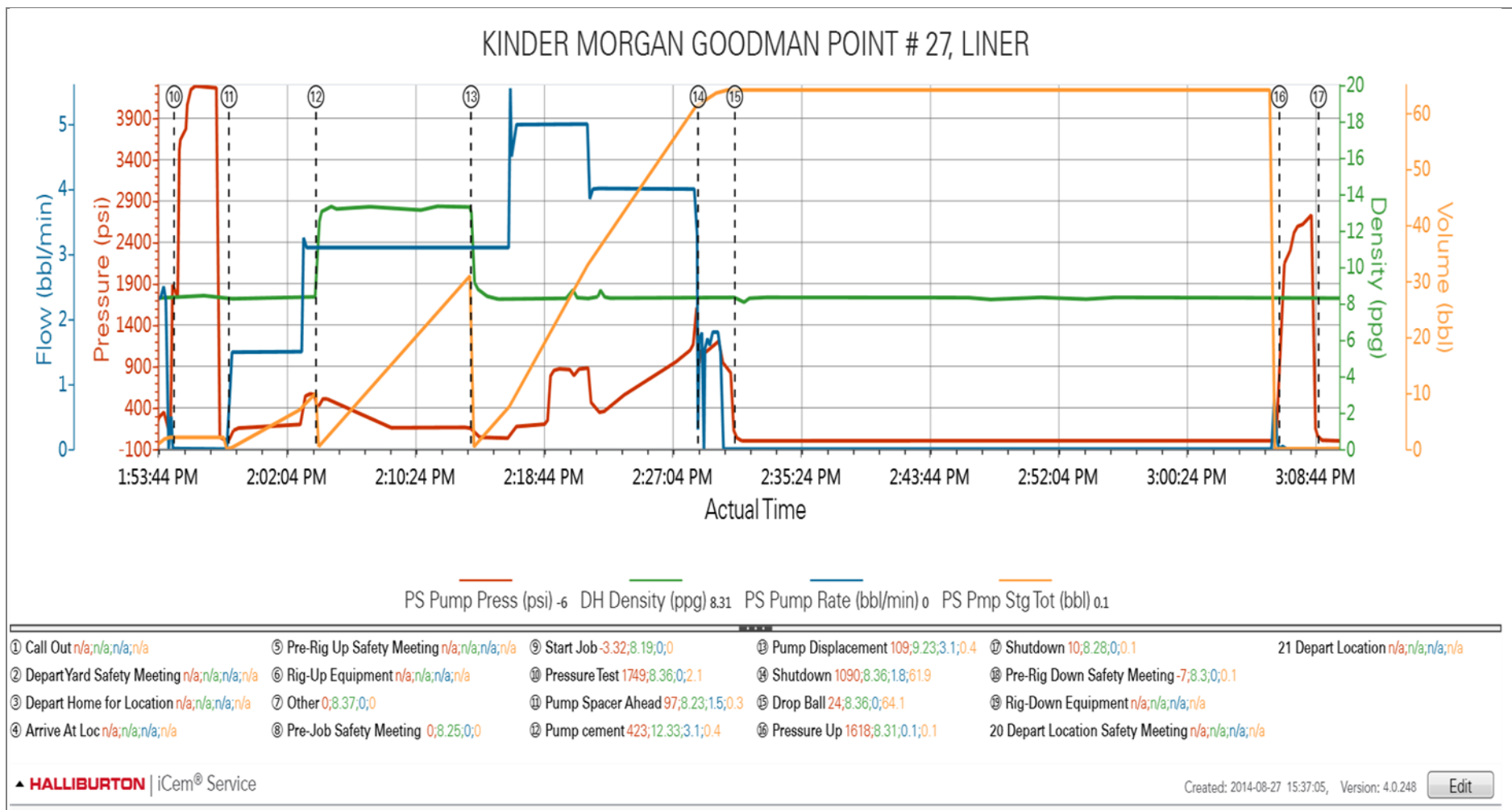

5.0 Custom Graphs

5.1 Custom Graph

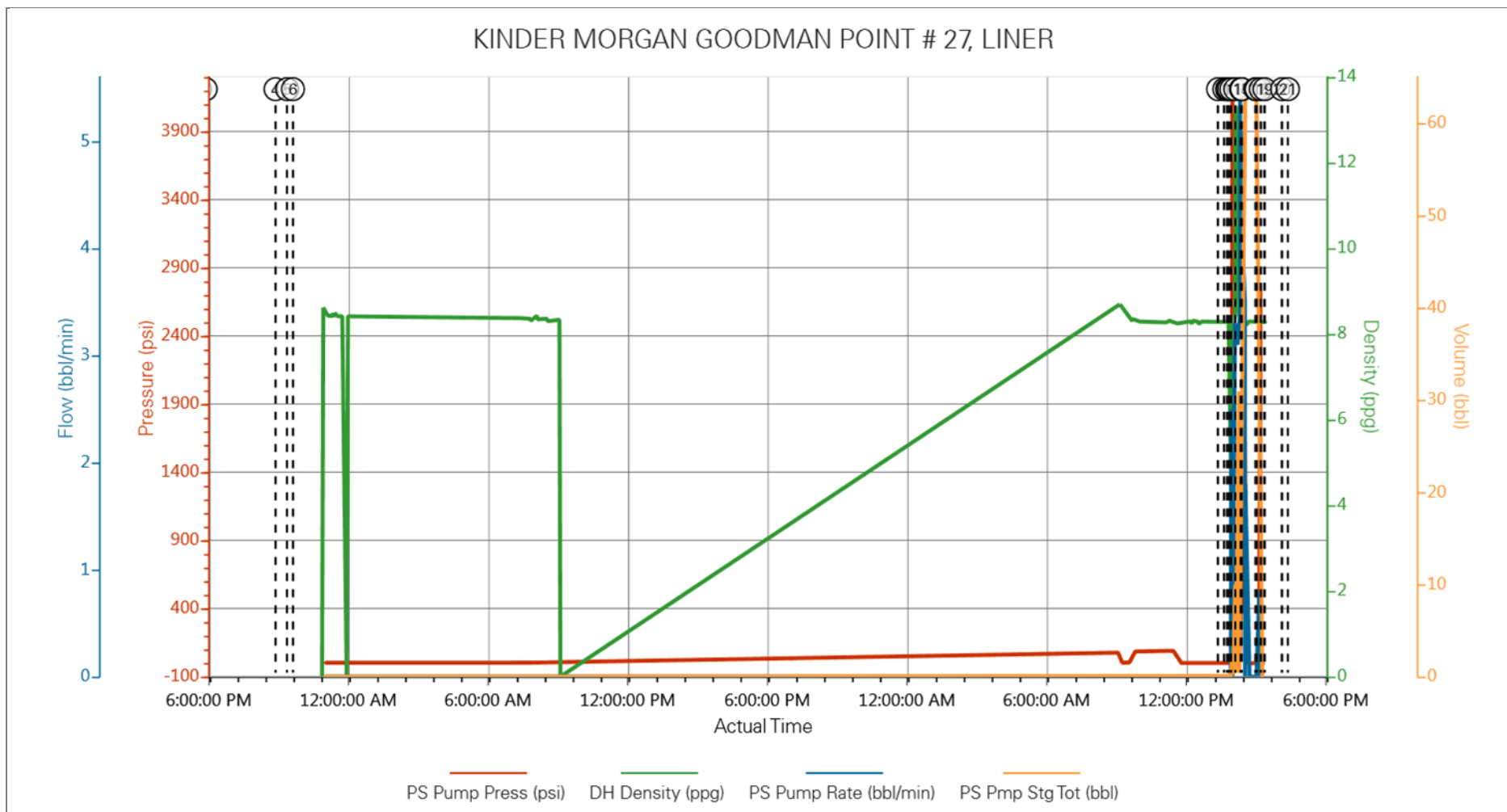

The Road to Excellence Starts with Safety

Sold To #: 320986	Ship To #: 3533944	Quote #:	Sales Order #: 0901628883
Customer: KINDER MORGAN INC - EBUS		Customer Rep:	
Well Name: GOODMAN POINT (GP)	Well #: 27	API/UWI #: 05-083-06717-00	
Field: MCELMO	City (SAP): CORTEZ	County/Parish: MONTEZUMA	State: COLORADO
Legal Description: SW SE-18-36N-17W-935FSL-2105FEL			
Contractor:		Rig/Platform Name/Num: Nabors M-13	
Job BOM: 7525			
Well Type: CO2 WELL			
Sales Person: HALAMERICA\HX23209		Srvc Supervisor: Lemont Jojola	
Job			

Formation Name			
Formation Depth (MD)	Top		Bottom
Form Type			BHST
Job depth MD	7902ft		Job Depth TVD
Water Depth			Wk Ht Above Floor
Perforation Depth (MD)	From		To

Well Data										
Description	New / Used	Size in	ID in	Weight lbm/ft	Thread	Grade	Top MD ft	Bottom MD ft	Top TVD ft	Bottom TVD ft
Drill Pipe		2.875	2.151	10.4			0	7160		0
Casing		7	6.184	29			0	7360		0
Casing		4.5	4	11.6			7160	8760	0	0
Open Hole Section			6.5				7360	7902		

Tools and Accessories									
Type	Size in	Qty	Make	Depth ft		Type	Size in	Qty	Make
Guide Shoe	4.5			8760		Top Plug	4.5		HES
Float Shoe	4.5					Bottom Plug	4.5		HES
Float Collar	4.5					SSR plug set	4.5		HES
Insert Float	4.5					Plug Container	4.5		HES
Stage Tool	4.5					Centralizers	4.5		HES

Miscellaneous Materials										
Gelling Agt		Conc		Surfactant		Conc		Acid Type		Qty
Treatment Fld		Conc		Inhibitor		Conc		Sand Type		Size

Fluid Data										
Stage/Plug #: 1										
Fluid #	Stage Type	Fluid Name	Qty	Qty UoM	Mixing Density lbm/gal	Yield ft ³ /sack	Mix Fluid Gal	Rate bbl/min	Total Mix Fluid Gal	
1	Chemical Wash	Chemical Wash	0	bbl	8.4					
0.50 lbm/bbl		POLY-E-FLAKE (101216940)								
1000 gal/Mgal		FRESH WATER								

Fluid #	Stage Type	Fluid Name	Qty	Qty UoM	Mixing Density lbm/gal	Yield ft3/sack	Mix Fluid Gal	Rate bbl/min	Total Mix Fluid Gal
2	Primary Cement	HALCEM (TM) SYSTEM	230	sack	13.5	1.33		5	5.55
5.37 Gal		FRESH WATER							
Fluid #	Stage Type	Fluid Name	Qty	Qty UoM	Mixing Density lbm/gal	Yield ft3/sack	Mix Fluid Gal	Rate bbl/min	Total Mix Fluid Gal
3	Displacement	Displacement	65	bbl	8.33				
Cement Left In Pipe		Amount	ft		Reason		Shoe Joint		
Comment									

HALLIBURTON

Rockies, Farmington

Lab Results- Primary

Job Information

Request/Slurry	2166111/1	Rig Name		Date	26/AUG/2014
Submitted By	Dale Medford	Job Type	Lost Circulation Plug	Bulk Plant	
Customer	Kinder Morgan	Location		Well	Goodman Point #27

Well Information

Casing/Liner Size		Depth MD		BHST	81°C / 178°F
Hole Size	6 in / 152.4 mm	Depth TVD	2477 m / 8125 ft	BHCT	56°C / 133°F
Pressure	344 bar / 4990 psi				

Drilling Fluid Information

Mud Supplier Name	AMC	Mud Trade Name	Density
-------------------	-----	----------------	---------

Cement Information - Primary Design



Conc	UOM	Cement/Additive	Sample Type	Sample Date	Lot No.	Cement Properties		
50	%	> GCC Type V	Bulk Blend	26.08.14	4511104864	Slurry Density	13.503	lbm/gal
50	%	> San Juan	Bulk Blend	26.08.14	4511104128	Slurry Yield	1.3328	ft3/sack
100	% BWOC	Cement Blend				Water Requirement	5.5358	gal/sack
5.54	gal/sack	Fresh Water	Lab	17.08.11	N/A	Total Mix Fluid	5.54	gal/sack
1	% BWOC	Bentonite Wyoming - PB	Bulk Blend	26.08.14	4511169832			
0.3	% BWOC	HALAD-344 (PB)	Bulk Blend	26.08.14	WSP-HAL34-B413304A			
0.125	lb/sk	Pol-E-Flake	Bulk Blend	26.08.14				
5	lb/sk	Kol-Seal	Bulk Blend	26.08.14	4511168097	Water Source	Fresh Water	
0.3	% BWOC	HR-5 (PB)	Bulk Blend	26.08.14	LIG-HR5-200	Water Chloride		
0.1	% BWOC	CFR-3 (PB)	Bulk Blend	26.08.14	MGB-CFR03-0227201409			

Slurry Comments

Operation Test Results Request ID 2166111/1

Mixability (0 - 5) - 0 is not mixable

26/Aug/2014

Mixability rating (0 - 5)	Avg rpm mixing under load (~12,000)
5	12000

This report is the property of Halliburton Energy Services and neither it nor any part thereof, nor a copy thereof, is to be published or disclosed without first securing the expressed written approval of Halliburton. It may however be used in the course of regular business operations by any person or concern receiving such report from Halliburton. This report is for information purposes only and the content is limited to the sample described. Halliburton makes no warranties, expressed or implied, as to the accuracy of the contents or results. Any user of this report agrees Halliburton shall not be liable for any loss or damage regardless of cause, including any act or omission of Halliburton, resulting from the use hereof.

Thickening Time - ON-OFF-ON**27/Aug/2014**

Test Temp (°F)	Pressure (psi)	Reached in (min)	30 Bc (hh:mm)	50 Bc (hh:mm)	70 Bc (hh:mm)	100 Bc (hh:mm)	Start Bc	Stirring before Static Period stop (mins)	Static Period (min)
133	4990	42	16:31	13:35	16:55	17:18	11	45	45

Farmington

Fields	Values
Project Name	FM2166111-1 Kinder Morgan GP #27 Plug Bulk
Test ID	FM2166111-1
Request ID	
Tested by	JB
Customer	Kinder Morgan
Well No	Goodman Point #27
Rig	
Casing/Liner Size	

Fields	Values
Job Type	
Cement Type	
Cement Weight	Light Weight
Test Date	08/26/14
Test Time	10:02 AM
Temp. Units	degF
Pressure Units	PSI
SW Version	2.0.2.206

Events	Results
40.00 Bc	16h:32m
50.00 Bc	16h:35m
70.00 Bc	16h:55m
100.00 Bc	17h:18m
30.00 Bc	16h:31m
00h:30m	11.53
01h:00m	10.53
01h:30m	10.52

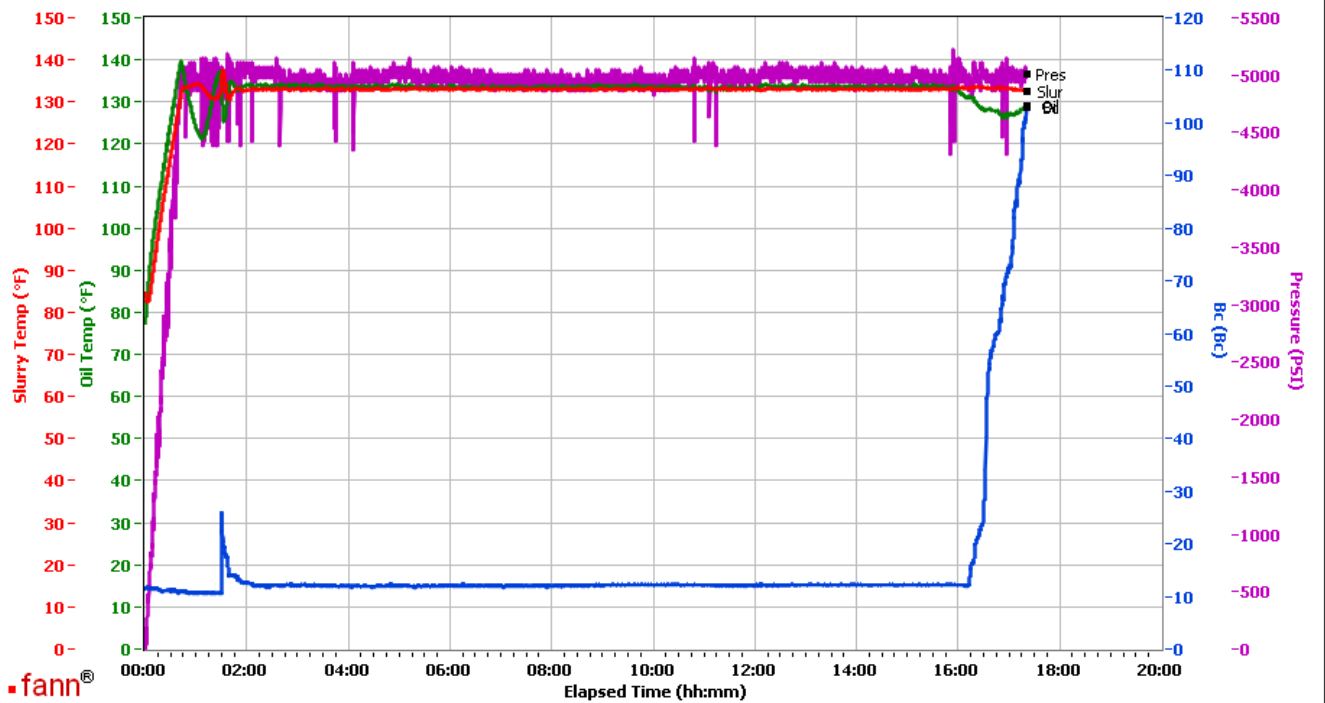

Data File C:\Documents and Settings\M290\Desktop\TT Graphs\FM2166111-1 Kinder Morgan GP #27 Plug Bulk .tdms

Comments 13.5ppg

10-107-39-20

This report is the property of Halliburton Energy Services and neither it nor any part thereof, nor a copy thereof, is to be published or disclosed without first securing the expressed written approval of Halliburton. It may however be used in the course of regular business operations by any person or concern receiving such report from Halliburton. This report is for information purposes only and the content is limited to the sample described. Halliburton makes no warranties, expressed or implied, as to the accuracy of the contents or results. Any user of this report agrees Halliburton shall not be liable for any loss or damage regardless of cause, including any act or omission of Halliburton, resulting from the use hereof.

UCA Comp. Strength**30/Aug/2014**

End Temp (°F)	Pressure (psi)	50 psi (hh:mm)	500 psi (hh:mm)	12 hr CS (psi)	24 hr CS (psi)	48 hr CS (psi)	End CS (psi)	End Time (hrs)
162	3000	16:16	20:49	29	891	3712	3895	72

Farmington

Fields	Values
Project Name	FM2166111-1 UCA Kinder Morgan Goodman
Test ID	FM2166111-1
Request ID	
Tested by	JB
Customer	Kinder Morgan
Well No	Goodman Point #27
Rig	
Casing/Liner Size	

Fields	Values
Job Type	
Cement Type	
Cement Weight	Light Weight
Test Date	8/26/2014
Test Time	9:06 AM
Temp. Units	degF
Pressure Units	PSI

Events	Results
50.00 PSI	16h:16m
100.00 PSI	17h:18m
500.00 PSI	20h:49m
1000.00 PSI	24h:54m
72h:00m	3894.68
12h:00m	28.68
24h:00m	891.04
48h:00m	3711.80

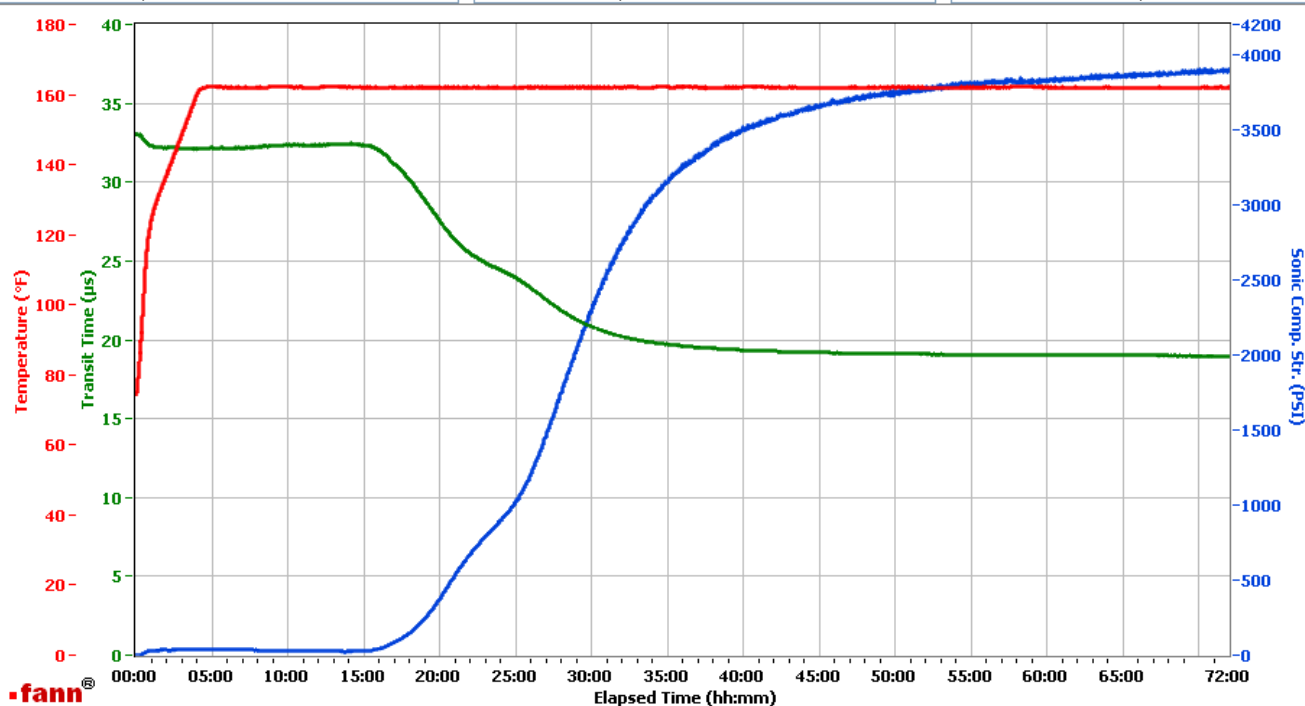

Data File C:\Documents and Settings\UCA\My Documents\FM2166111-1 UCA Kinder Morgan Goodman Point #27 Plug Bulk.tdms

Comments 13.5ppg

This report is the property of Halliburton Energy Services and neither it nor any part thereof, nor a copy thereof, is to be published or disclosed without first securing the expressed written approval of Halliburton. It may however be used in the course of regular business operations by any person or concern receiving such report from Halliburton. This report is for information purposes only and the content is limited to the sample described. Halliburton makes no warranties, expressed or implied, as to the accuracy of the contents or results. Any user of this report agrees Halliburton shall not be liable for any loss or damage regardless of cause, including any act or omission of Halliburton, resulting from the use hereof.