

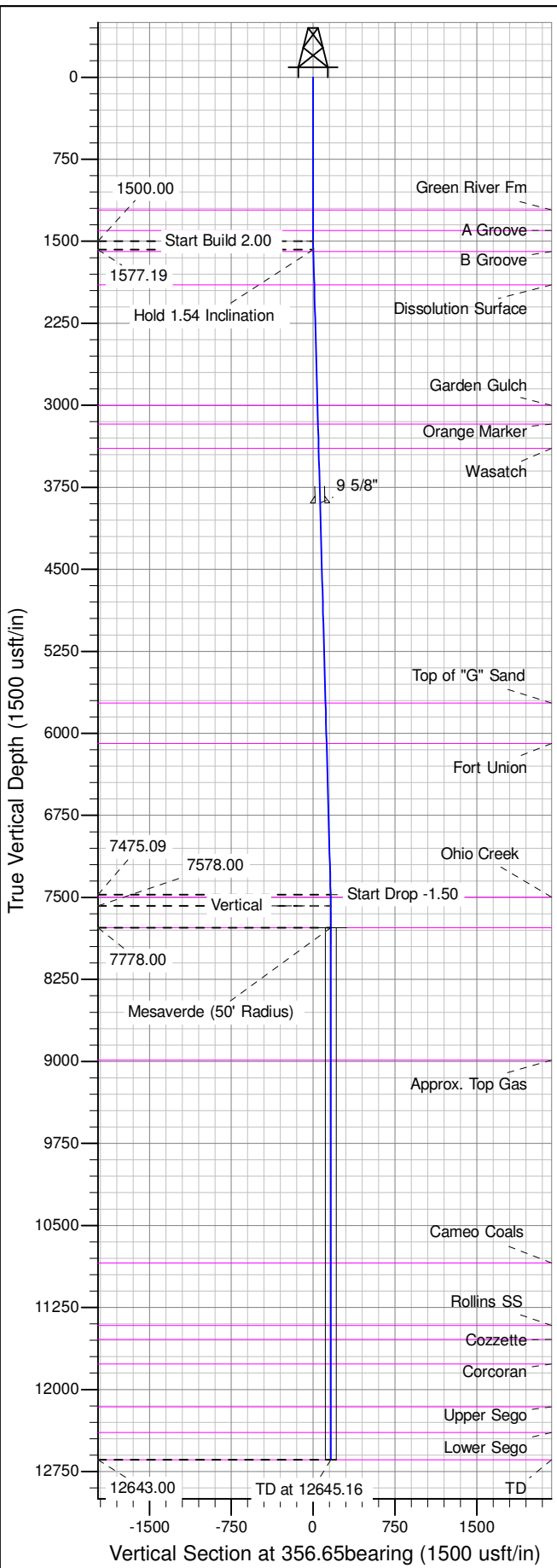

Well Name: RGU 44-23-198  
Surface Location: RGU 43-23-198 Pad  
North American Datum 1983 , US State Plane 1983 , Colorado Central Zone  
Ground Elevation: 6567.00  
+N/-S +E/-W Northing Easting Latitude Longitude Slot  
0.00 0.00 1781569.30000 2199974.50000 39.94473 -108.35361 B5  
KB @ 6592.00usft (Aztec 1000)

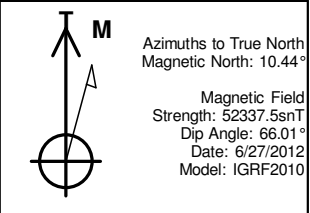

ANNOTATIONS									
TVD	MD	Inc	Azi	+N/-S	+E/-W	Vsect	Departure	Annotation	
1500.00	1500.00	0.00	0.00	0.00	0.00	0.00	0.00	0.00	Start Build 2.00
1577.19	1577.19	1.54	356.65	1.04	-0.06	1.04	1.04	1.04	Hold 1.54 Inclination
7475.09	7477.24	1.54	356.65	159.73	-9.34	160.00	160.00	160.00	Start Drop -1.50
7578.00	7580.16	0.00	0.00	161.12	-9.42	161.39	161.39	161.39	Vertical
7778.00	7780.16	0.00	0.00	161.12	-9.42	161.39	161.39	161.39	Mesaverde
12643.00	12645.16	0.00	0.00	161.12	-9.42	161.39	161.39	161.39	TD at 12645.16

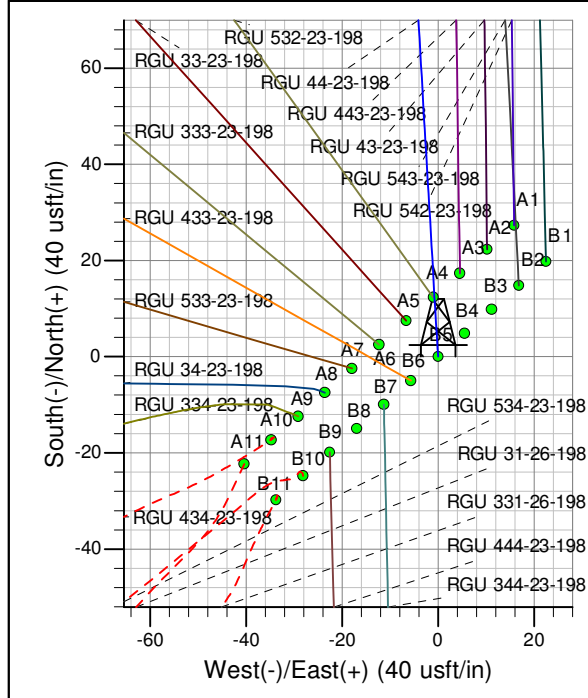
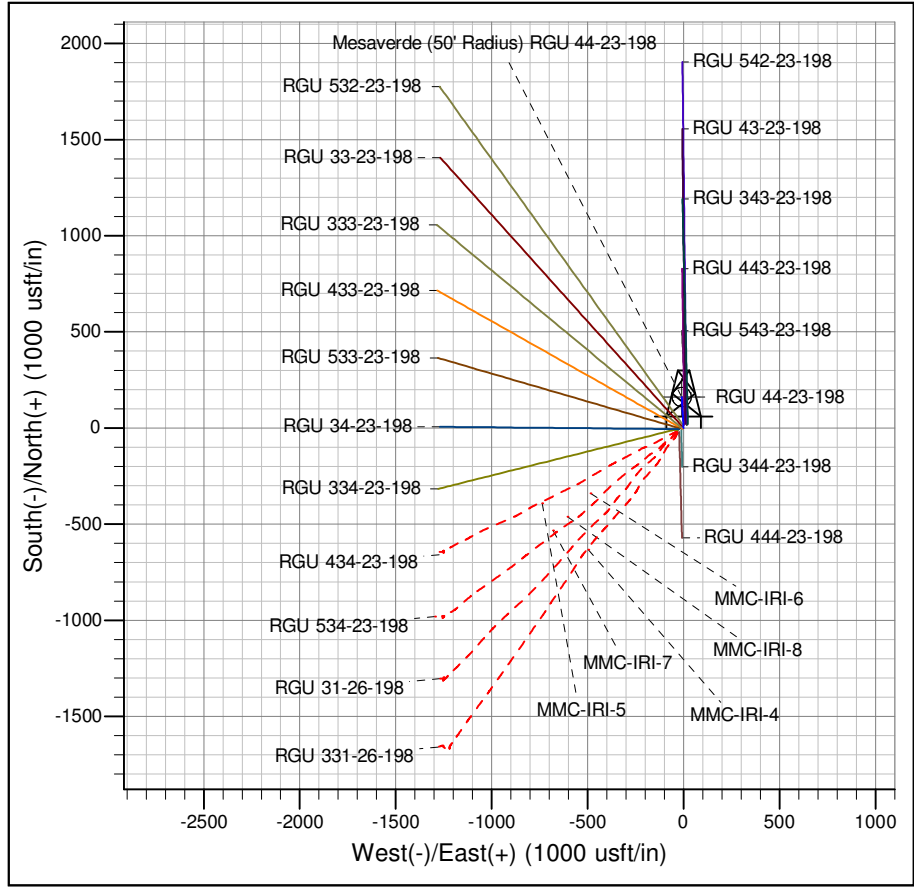

Project: RG 23-01S-098W  
Site: RGU 43-23-198 Pad  
Well: RGU 44-23-198  
Design #4 7May14 sam