

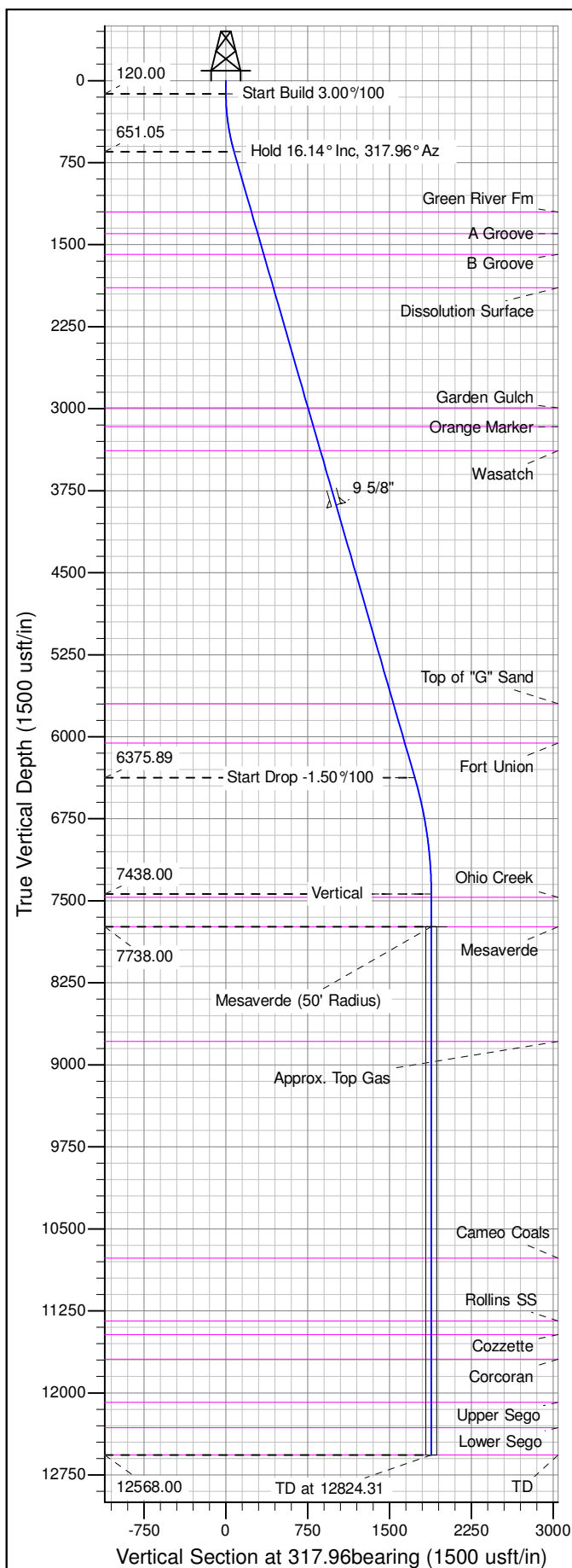

Well Name: RGU 33-23-198
Surface Location: RGU 43-23-198 Pad
North American Datum 1983 , US State Plane 1983 , Colorado Central Zone
Ground Elevation: 6567.00
+N/-S +E/-W Northing Easting Latitude Longitude Slot
0.00 0.00 1781577.00000 2199968.10000 39.94475 -108.35364 A5
KB @ 6592.00usft (Aztec 1000)

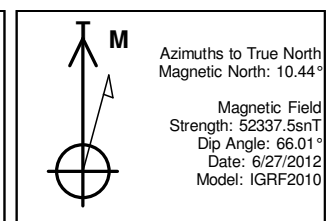

ANNOTATIONS									
TVD	MD	Inc	Azi	+N/-S	+E/-W	Vsect	Departure	Annotation	
120.00	120.00	0.00	0.00	0.00	0.00	0.00	0.00	Start Build	3.00°/100
651.05	658.15	16.14	317.96	55.94	-50.43	75.32	75.32	Hold 16.14° Inc,	317.96° Az
6375.89	6618.02	16.14	317.96	1286.73	-1160.15	1732.52	1732.52	Start Drop	-1.50°/100
7438.00	7694.31	0.00	0.00	1398.61	-1261.01	1883.15	1883.15	Vertical	
7738.00	7994.31	0.00	0.00	1398.61	-1261.01	1883.15	1883.15	Mesaverde	
12568.00	12824.31	0.00	0.00	1398.61	-1261.01	1883.15	1883.15	TD at 12824.31	

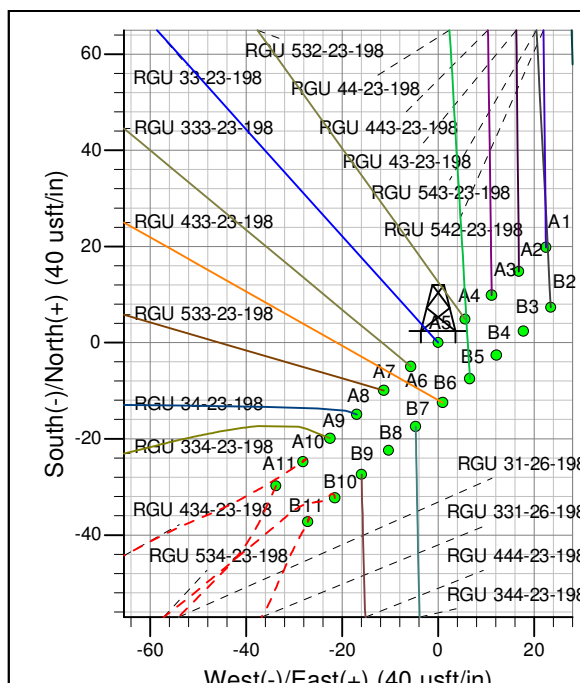
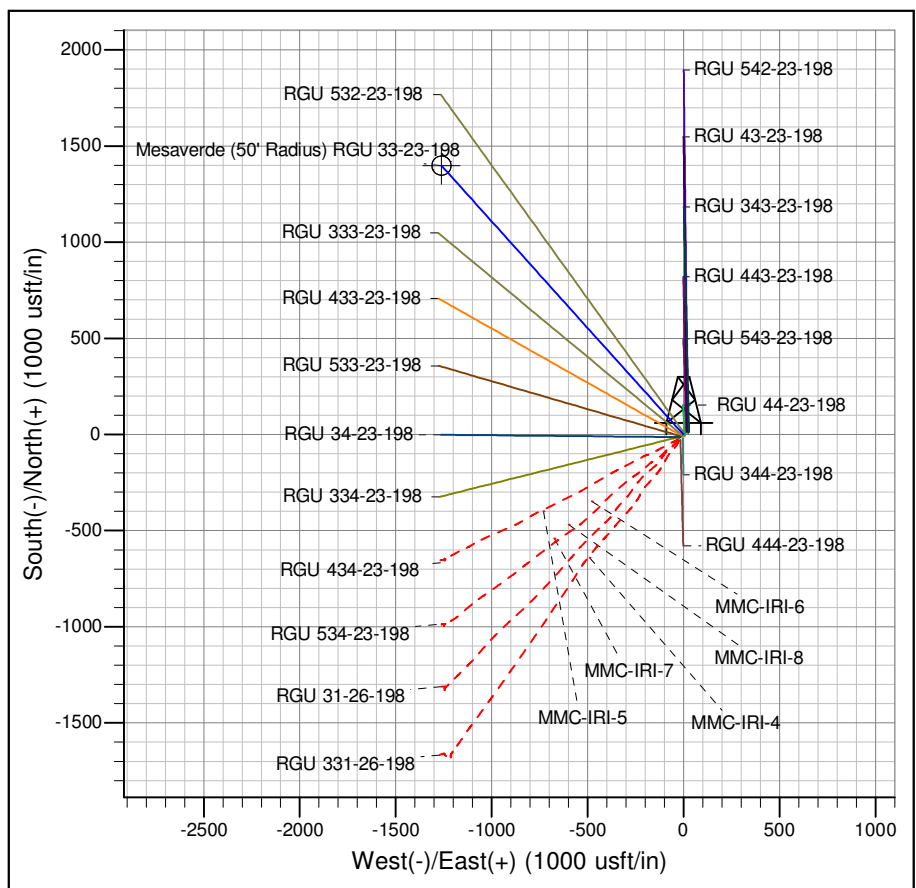

Project: RG 23-01S-098W
Site: RGU 43-23-198 Pad
Well: RGU 33-23-198
Design #3 18Nov14 mab