

LOCATION DRAWING

SKIM STATE 4N-21HZ

HORIZONTAL MULTI-WELL PAD

S1/2 SW1/4 SECTION 21, TOWNSHIP 3 NORTH, RANGE 65 WEST, 6TH P.M.

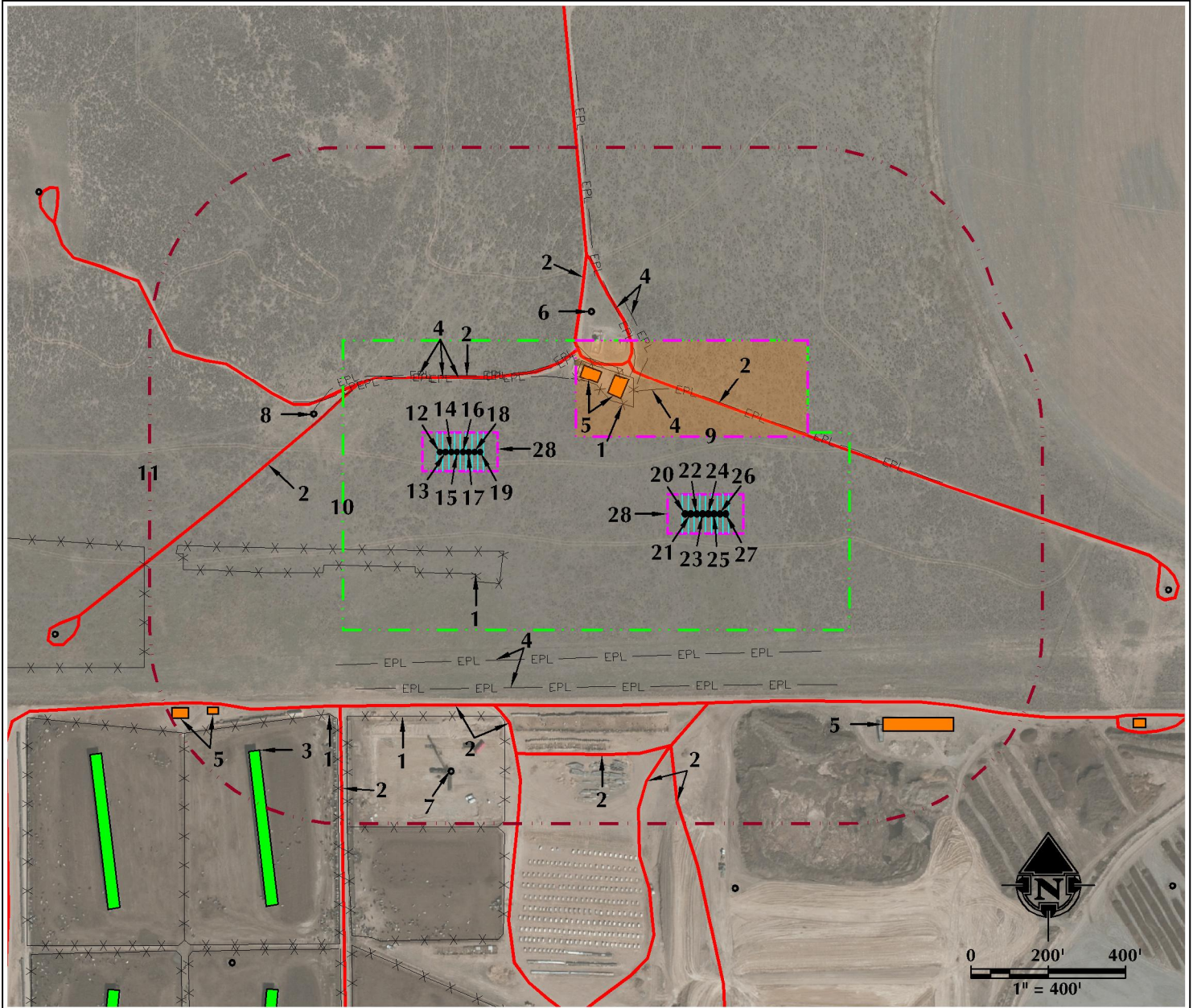

- EXISTING FENCES ARE $\pm 363'$ NE, $\pm 256'$ S, $\pm 682'$ S AND $\pm 754'$ SW.
- EXISTING PRIVATE ROADS ARE $\pm 195'$ N, $\pm 413'$ NE, $\pm 505'$ NE, $\pm 919'$ SE, $\pm 940'$ SE, $\pm 653'$ S, $\pm 660'$ S, $\pm 791'$ S, $\pm 722'$ SW AND $\pm 313'$ NW.
- EXISTING BUILDING IS $\pm 924'$ SW.
- EXISTING BURIED PIPELINES ARE $\pm 190'$ N, $\pm 195'$ N, $\pm 200'$ N, $\pm 489'$ NE, $\pm 498'$ NE, $\pm 483'$ E, $\pm 541'$ S AND $\pm 612'$ S.
- EXISTING FACILITIES ARE $\pm 374'$ NE, $\pm 419'$ NE, $\pm 1299'$ SE, $\pm 904'$ SW AND $\pm 959'$ SW.
- EXISTING WELL: FRANK 1-21C IS $\pm 504'$ NE.
- EXISTING WELL: MOSER H 28-29 IS $\pm 825'$ S.
- EXISTING WELL: FRANK H21-13 IS $\pm 384'$ W.
- PROPOSED SKIM STATE 4N-21HZ FACILITY PAD IS $\pm 310'$ E
- OPERATIONAL DISTURBANCE AREA
- 500' BUFFER
- PROPOSED WELL: SKIM 34C-28HZ
- PROPOSED WELL: SKIM STATE 30N-21HZ
- PROPOSED WELL: SKIM 34N-28HZ
- PROPOSED WELL: SKIM STATE 4N-21HZ
- PROPOSED WELL: SKIM 13N-28HZ
- PROPOSED WELL: SKIM 35N-28HZ
- PROPOSED WELL: SKIM STATE 29N-21HZ
- PROPOSED WELL: SKIM 35C-28HZ
- PROPOSED WELL: MILK STATE 29C-21HZ
- PROPOSED WELL: MILK 35N-28HZ
- PROPOSED WELL: MILK STATE 29N-21HZ
- PROPOSED WELL: MILK 14N-28HZ
- PROPOSED WELL: MILK STATE 3N-21HZ
- PROPOSED WELL: MILK 36N-28HZ
- PROPOSED WELL: MILK STATE 28N-21HZ
- PROPOSED WELL: MILK 36C-28HZ
- PUMP JACK OPERATIONS AREA

LEGEND

- EXISTING WELL
- PROPOSED WELL
- WATER WELL
- EXISTING FENCE
- PUBLIC ROAD
- PRIVATE ROAD
- 500' BUFFER
- DISTURBANCE AREA
- PUMP JACK AREA
- PROPOSED FACILITY
- EXISTING PIPELINE
- DITCH/CANAL/DRAINAGE
- DHP
- UGP
- OVERHEAD POWER LINE
- BURIED POWER LINE
- EXISTING FACILITY
- EXISTING BUILDINGS
- RESIDENCE/BUILDING UNIT
- POND

* REFERENCE LOCATION *

ALL MEASUREMENTS ARE MADE FROM
REFERENCE WELL: SKIM STATE 4N-21HZ
LAT: 40.205451° LONG: -104.673448° (NAD83)
EXISTING GROUND ELEVATION = 4847.3'
WELL FOOTAGES: 639' FSL & 1241' FWL

SURFACE USE: RANGELAND

NEAREST BUILDING UNIT: >1000'

PREPARED FOR:

Kerr-McGee Oil & Gas Onshore L.P.



609 CONSULTING, LLC
LOVELAND OFFICE
1615 Foxtrail Drive, Suite 204
Loveland, Colorado 80538
Phone 970-776-4331

SHERIDAN OFFICE
2155 North Main Street
Sheridan, Wyoming 82801
Phone 307-674-0609

DATE SURVEYED: 8/7/14

DATE: 8/7/14

DRAFTER: BJB

REVISED:

8/7/14

8/7/14

8/20/14

DATA SOURCES:

- AERIAL COURTESY OF ESRI, INC.
- WATER WELLS COURTESY OF
COLORADO DIVISION OF WATER
RESOURCES