

Project: Wattenberg Field
Site: A (Sec.17-T06N-R63W) Weld County, CO
Well: Colt A13-628
Wellbore: Original Drilling
Design: APD - Rev 0

Northern Region Drilling - Working

Geodetic System: US State Plane 1983
Datum: North American Datum 1983
Ellipsoid: GRS 1980
Zone: Colorado Northern Zone
System Datum: Mean Sea Level

SECTION DETAILS

Sec	MD	Inc	Azi	TVD	+N/-S	+E/-W	Dleg	TFace	VSec	Target
1	0.0	0.00	0.00	0.0	0.0	0.0	0.00	0.00	0.0	
2	2200.0	0.00	0.00	2200.0	0.0	0.0	0.00	0.00	0.0	
3	2630.4	8.61	280.73	2628.8	6.0	-31.7	2.00	280.73	31.6	
4	5429.4	8.61	280.73	5396.2	84.0	-443.3	0.00	0.00	442.4	
5	5859.8	0.00	0.00	5825.0	90.0	-475.0	2.00	180.00	474.1	
6	6112.6	0.00	0.00	6077.8	90.0	-475.0	0.00	0.00	474.1	
7	7057.0	85.00	268.58	6712.0	75.6	-1056.0	9.00	268.58	1055.2	
8	7132.0	85.00	268.58	6718.6	73.7	-1130.6	0.00	0.00	1129.9	
9	7187.6	90.00	268.58	6721.0	72.3	-1186.1	9.00	0.00	1185.3	
10	12804.5	90.00	268.58	6721.0	-67.2	-6801.3	0.00	0.00	6801.6	Colt A13-628 BHL 1155'FSL, 1240'FEL

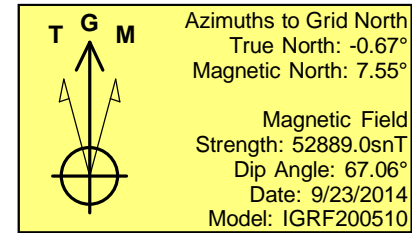
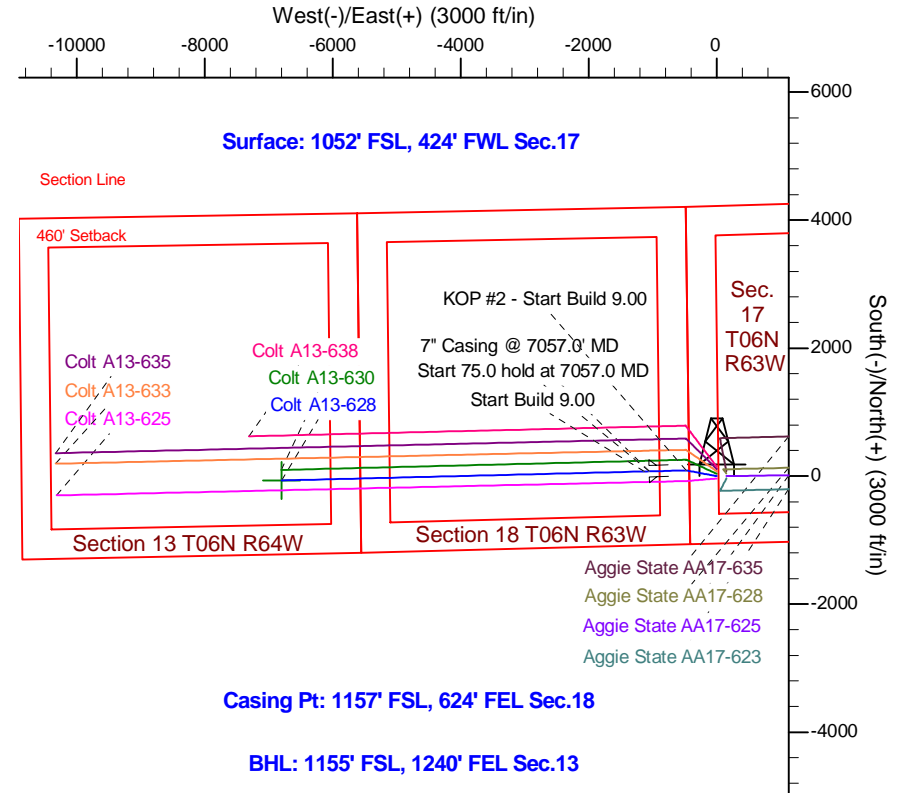
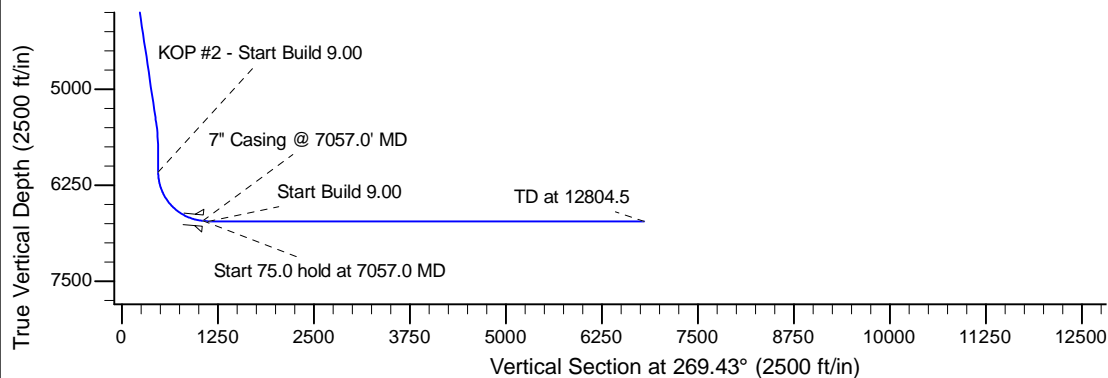
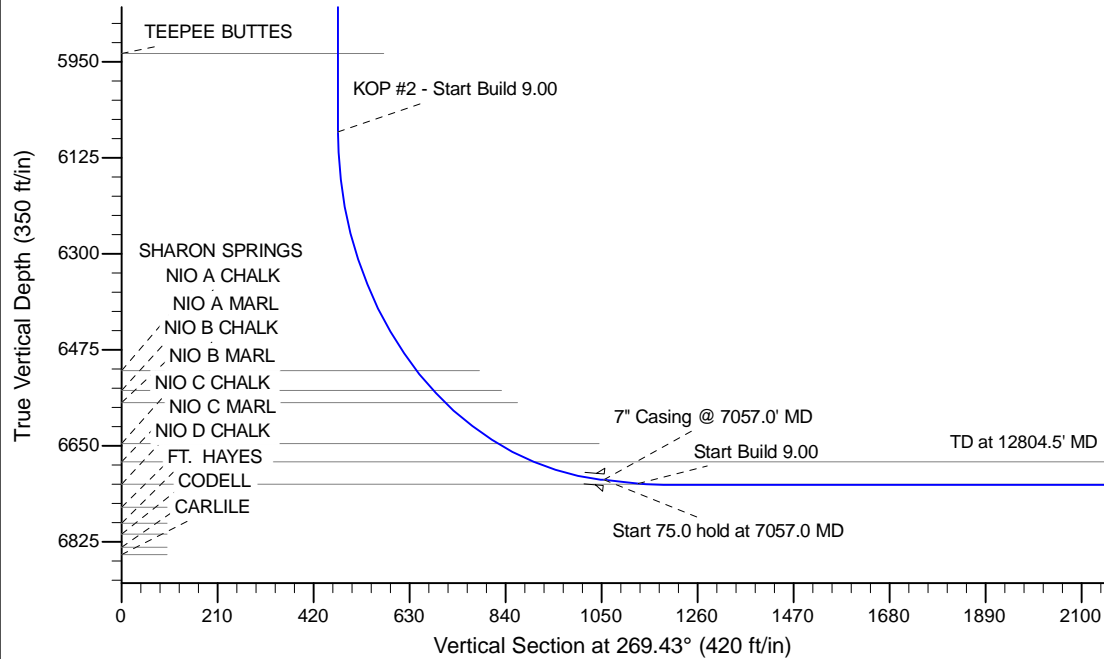

WELL DETAILS: Colt A13-628				
Ground Level: 4665.0				
0.0	0.0	Northing	Easting	Latitude
		1420155.54	3286845.39	40.482150
				Longitude
				-104.468800
Plan: APD - Rev 0 (Colt A13-628/Original Drilling)				
Created By: Shailey Jewell		Date: 9:54, September 24 2014		
Checked: _____		Date: _____		
Reviewed: _____		Date: _____		
Approved: _____		Date: _____		