

Project: Wattenberg Field
Site: A (Sec.17-T06N-R63W) Weld County, CO
Well: Colt A13-635
Wellbore: Original Drilling
Design: APD - Rev 0

Northern Region Drilling - Working

Geodetic System: US State Plane 1983
Datum: North American Datum 1983
Ellipsoid: GRS 1980
Zone: Colorado Northern Zone
System Datum: Mean Sea Level

SECTION DETAILS

| Sec | MD | Inc | Azi | TVD | +N/-S | +E/-W | Dleg | TFace | VSeet | Target |
|-----|---------|-------|--------|--------|-------|----------|------|--------|---------|------------------------------------|
| 1 | 0.0 | 0.00 | 0.00 | 0.0 | 0.0 | 0.0 | 0.00 | 0.00 | 0.0 | |
| 2 | 1200.0 | 0.00 | 0.00 | 1200.0 | 0.0 | 0.0 | 0.00 | 0.00 | 0.0 | |
| 3 | 1675.9 | 9.52 | 314.70 | 1673.7 | 27.7 | -28.0 | 2.00 | 314.70 | 28.7 | |
| 4 | 5283.2 | 9.52 | 314.70 | 5231.3 | 447.3 | -452.0 | 0.00 | 0.00 | 462.5 | |
| 5 | 5759.0 | 0.00 | 0.00 | 5705.0 | 475.0 | -480.0 | 2.00 | 180.00 | 491.2 | |
| 6 | 6009.6 | 0.00 | 0.00 | 5955.6 | 475.0 | -480.0 | 0.00 | 0.00 | 491.2 | |
| 7 | 6954.0 | 85.00 | 268.67 | 6589.8 | 461.5 | -1061.0 | 9.00 | 268.67 | 1071.7 | |
| 8 | 7029.0 | 85.00 | 268.67 | 6596.3 | 459.8 | -1135.7 | 0.00 | 0.00 | 1146.3 | |
| 9 | 7087.9 | 90.30 | 268.67 | 6598.7 | 458.4 | -1194.5 | 9.00 | 0.00 | 1205.1 | |
| 10 | 16222.8 | 90.30 | 268.67 | 6550.9 | 246.4 | -10326.7 | 0.00 | 0.00 | 10329.7 | Colt A13-635 BHL 1650'FSL, 535'FWL |

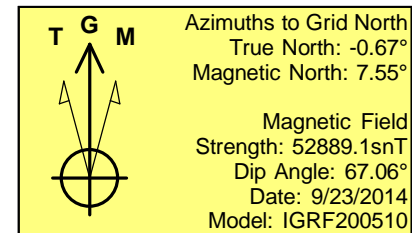
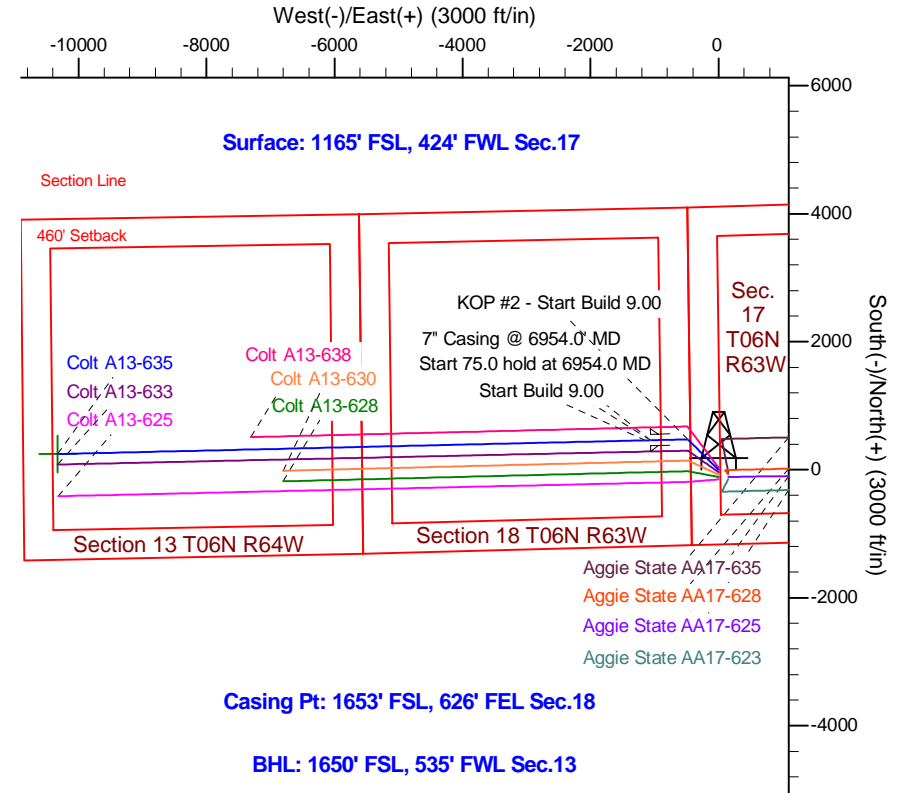
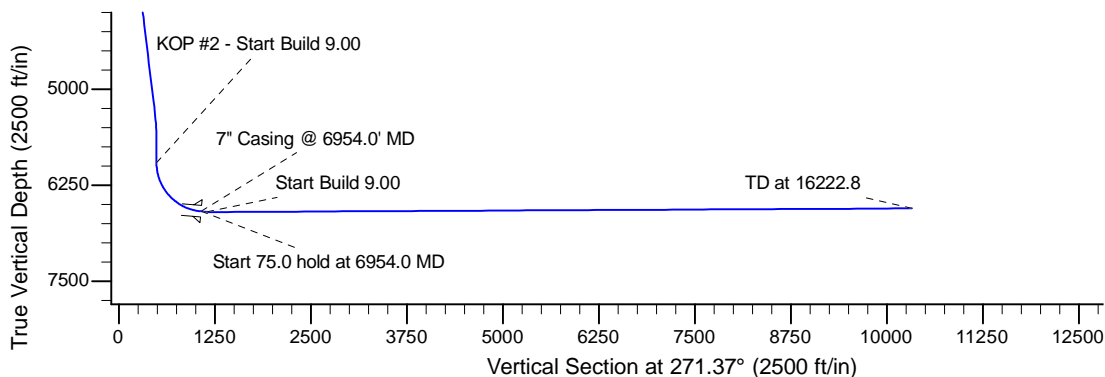
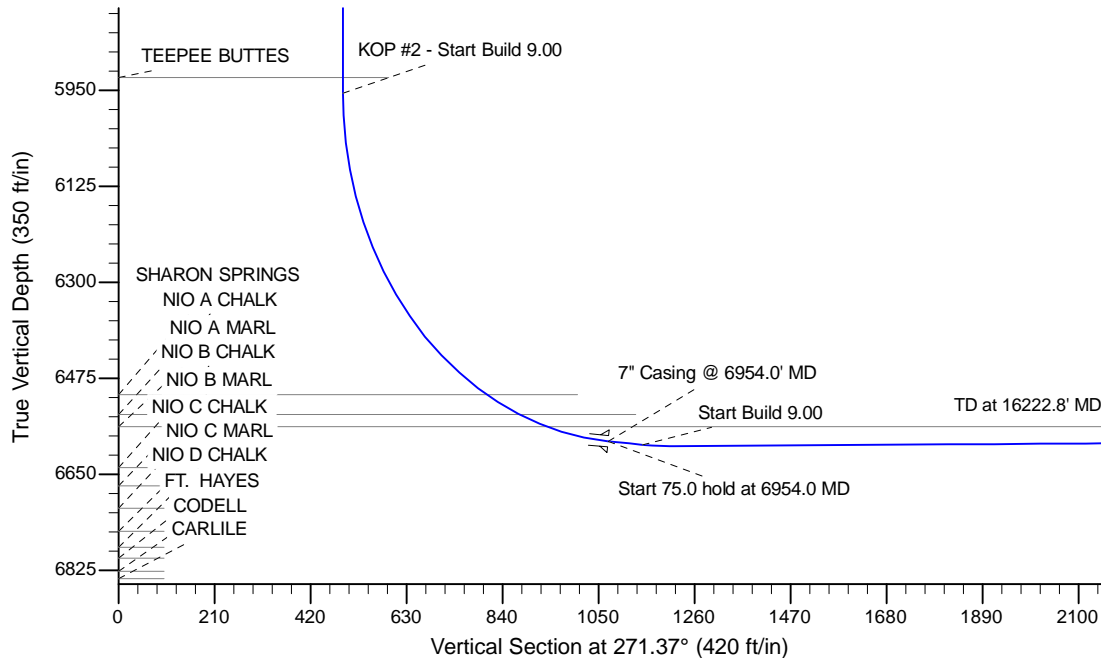

| WELL DETAILS: Colt A13-635 | | | | |
|--|-----|--------------------------------|------------|-------------|
| Ground Level: 4669.0 | | | | |
| 0.0 | 0.0 | Northing | Easting | Latitude |
| | | 1420268.46 | 3286844.08 | 40.482460 |
| | | | | Longitude |
| | | | | -104.468800 |
| Plan: APD - Rev 0 (Colt A13-635/Original Drilling) | | | | |
| Created By: Shailey Jewell | | Date: 10:09, September 24 2014 | | |
| Checked: _____ | | Date: _____ | | |
| Reviewed: _____ | | Date: _____ | | |
| Approved: _____ | | Date: _____ | | |