

Project: Wattenberg Field
Site: A (Sec.17-T06N-R63W) Weld County, CO
Well: Colt A13-618
Wellbore: Original Drilling
Design: APD - Rev 0

Northern Region Drilling - Working

Geodetic System: US State Plane 1983
Datum: North American Datum 1983
Ellipsoid: GRS 1980
Zone: Colorado Northern Zone
System Datum: Mean Sea Level

SECTION DETAILS

Sec	MD	Inc	Azi	TVD	+N/-S	+E/-W	Dleg	TFace	Vsect	Target
1	0.0	0.00	0.00	0.0	0.0	0.0	0.00	0.00	0.0	
2	2200.0	0.00	0.00	2200.0	0.0	0.0	0.00	0.00	0.0	
3	2637.3	8.75	273.01	2635.6	1.8	-33.3	2.00	273.01	33.2	
4	5327.4	8.75	273.01	5294.4	23.2	-441.7	0.00	0.00	441.2	
5	5764.7	0.00	0.00	5730.0	25.0	-475.0	2.00	180.00	474.4	
6	6015.1	0.00	0.00	5980.4	25.0	-475.0	0.00	0.00	474.4	
7	6959.6	85.00	268.72	6614.6	12.1	-1056.0	9.00	268.72	1055.6	
8	7034.6	85.00	268.72	6621.2	10.4	-1130.7	0.00	0.00	1130.3	
9	7095.7	90.50	268.72	6623.6	9.0	-1191.7	9.00	0.00	1191.3	
10	16225.9	90.50	268.72	6543.9	-194.4	-10319.3	0.00	0.00	10321.1	Colt A13-618 BHL 510'FSL, 535'FWL

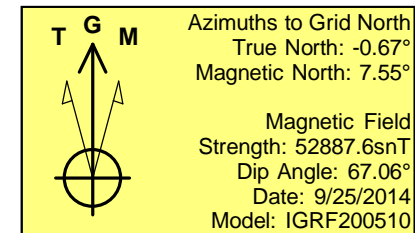
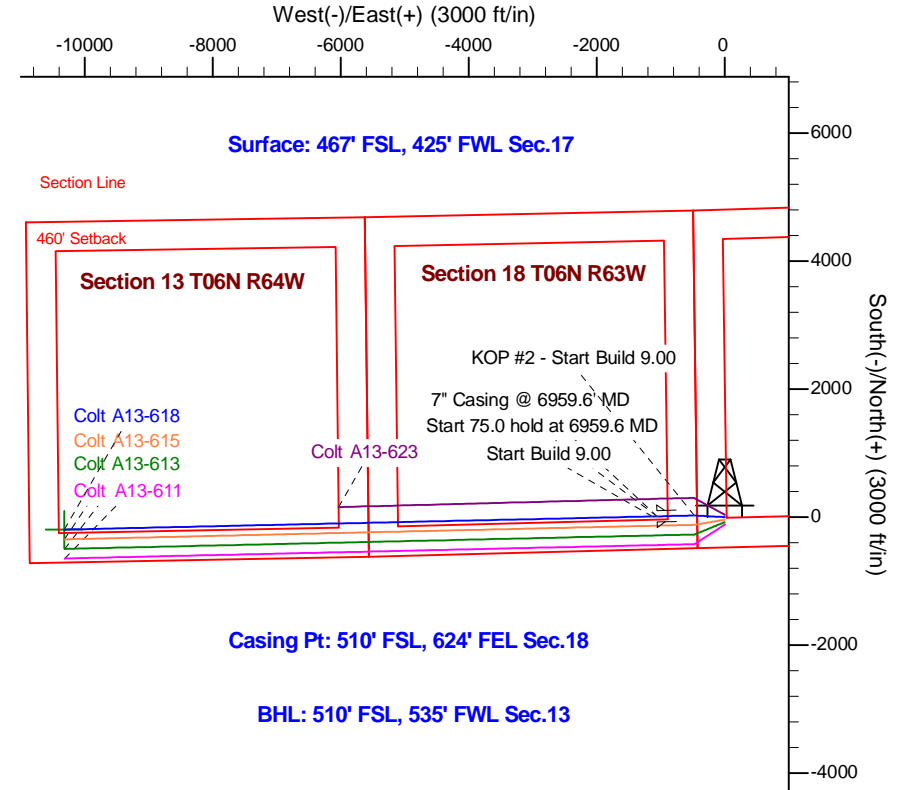
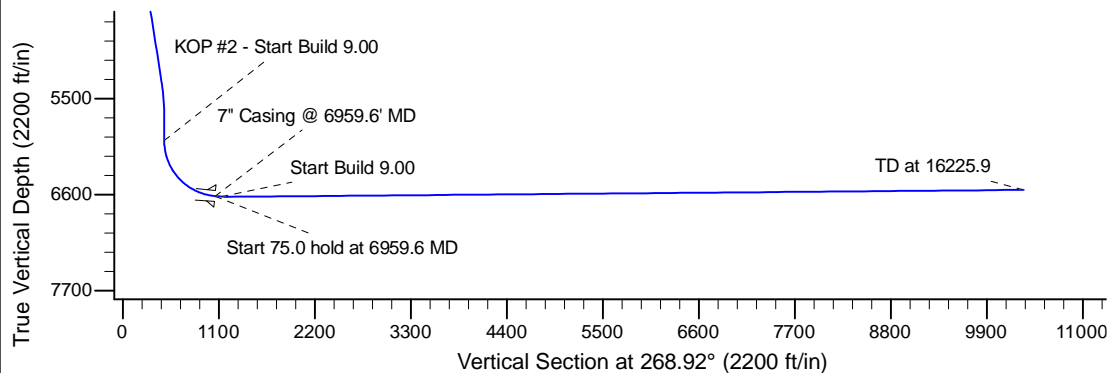
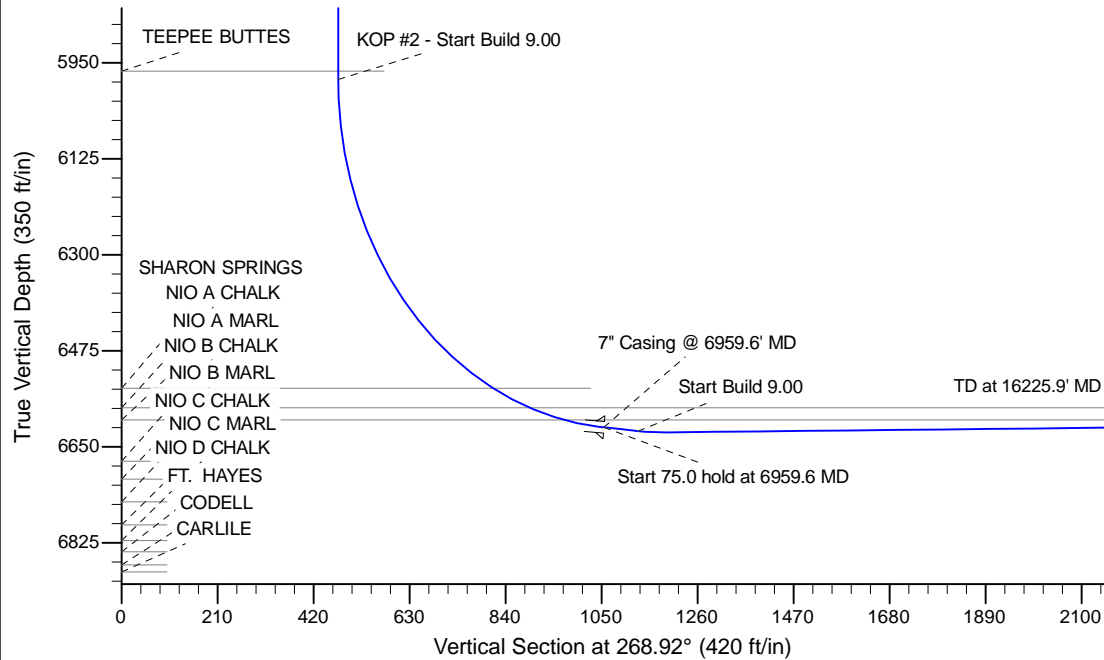

WELL DETAILS: Colt A13-618					
Ground Level: 4665.0		Latitude		Longitude	
0.0	0.0	1419572.69	3286852.17	40.480550	-104.468800
Plan: APD - Rev 0 (Colt A13-618/Original Drilling)					
Created By: Shailey Jewell		Date: 14:01, September 25 2014			
Checked: _____		Date: _____			
Reviewed: _____		Date: _____			
Approved: _____		Date: _____			