

Project: Wattenberg Field
 Site: AA (Sec.17-T06N-R63W) Weld County, CO
 Well: Aggie State AA17-625
 Wellbore: Original Drilling
 Design: APD - Rev 0

Northern Region Drilling - Working

Geodetic System: US State Plane 1983
 Datum: North American Datum 1983
 Ellipsoid: GRS 1980
 Zone: Colorado Northern Zone
 System Datum: Mean Sea Level

SECTION DETAILS

Sec	MD	Inc	Azi	TVD	+N/-S	+E/-W	Dleg	TFace	VSec	Target
1	0.0	0.00	0.00	0.0	0.0	0.0	0.00	0.00	0.0	
2	5977.1	0.00	0.00	5977.1	0.0	0.0	0.00	0.00	0.0	
3	6921.6	85.00	89.33	6611.3	6.8	581.1	9.00	89.33	581.1	
4	6996.6	85.00	89.33	6617.9	7.7	655.8	0.00	0.00	655.9	
5	7055.5	90.30	89.33	6620.3	8.4	714.6	9.00	0.00	714.7	
6	11081.1	90.30	89.33	6599.2	55.6	4739.9	0.00	0.00	4740.2	Aggie State AA17-625 BHL 990'FSL, 50'FWL

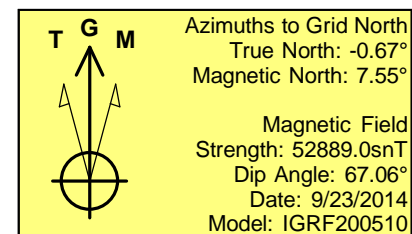
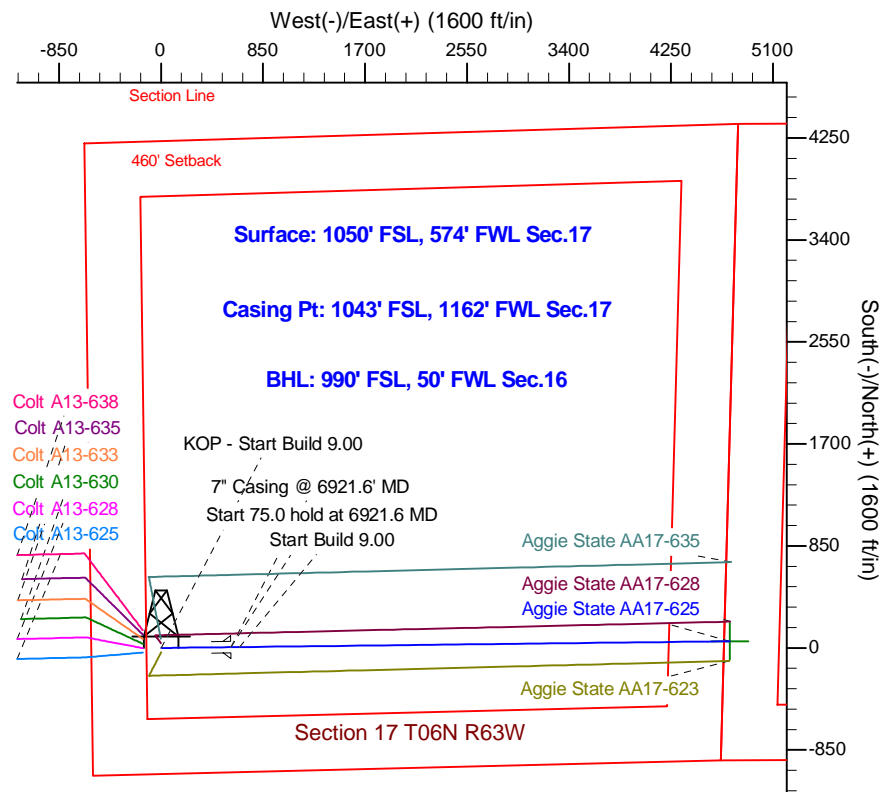
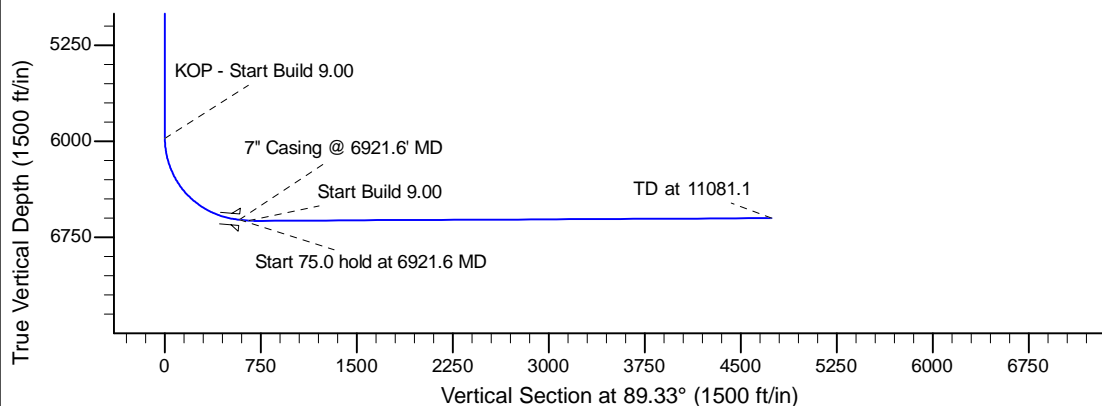
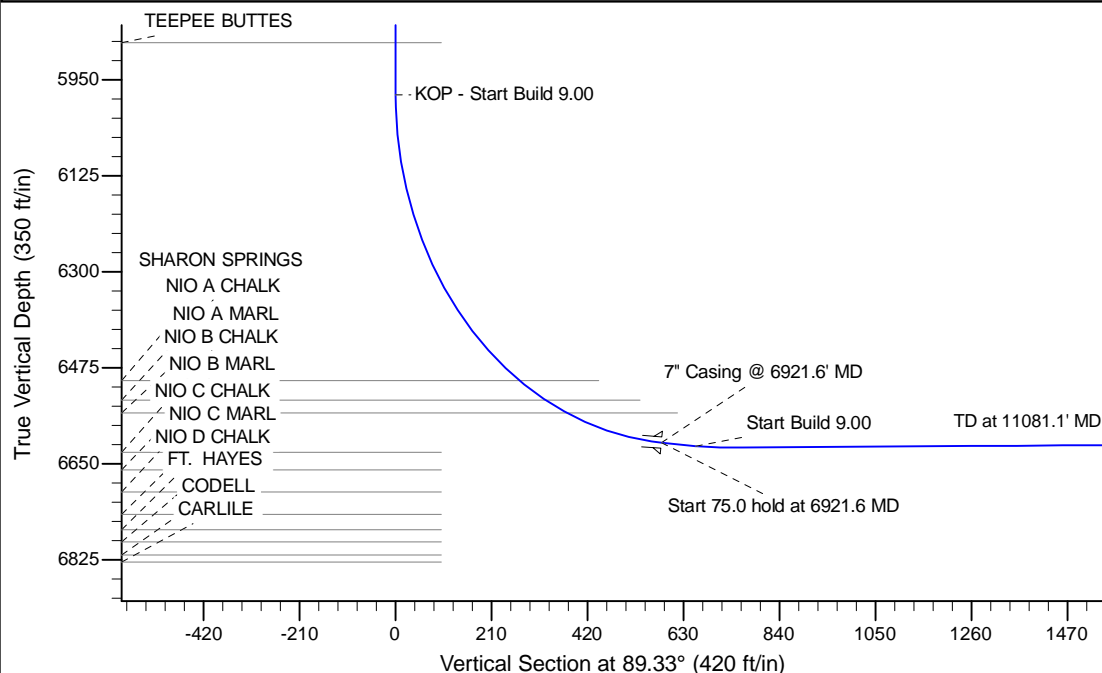

WELL DETAILS: Aggie State AA17-625					
Ground Level: 4666.0					
0.0	0.0	Northing	Easting	Latitude	Longitude
		1420157.29	3286995.59	40.482150	-104.468260
Plan: APD - Rev 0 (Aggie State AA17-625/Original Drilling)					
Created By: Shailey Jewell			Date: 10:30, September 24 2014		
Checked: _____			Date: _____		
Reviewed: _____			Date: _____		
Approved: _____			Date: _____		