

DALEY LAND SURVEYING, INC. PARKER, CO. 80134 303 953 9841

LOCATION DRAWING
NUGENT LD06-665

SECTION: 5
TOWNSHIP: 9N
RANGE: 58W
SE4/NE4

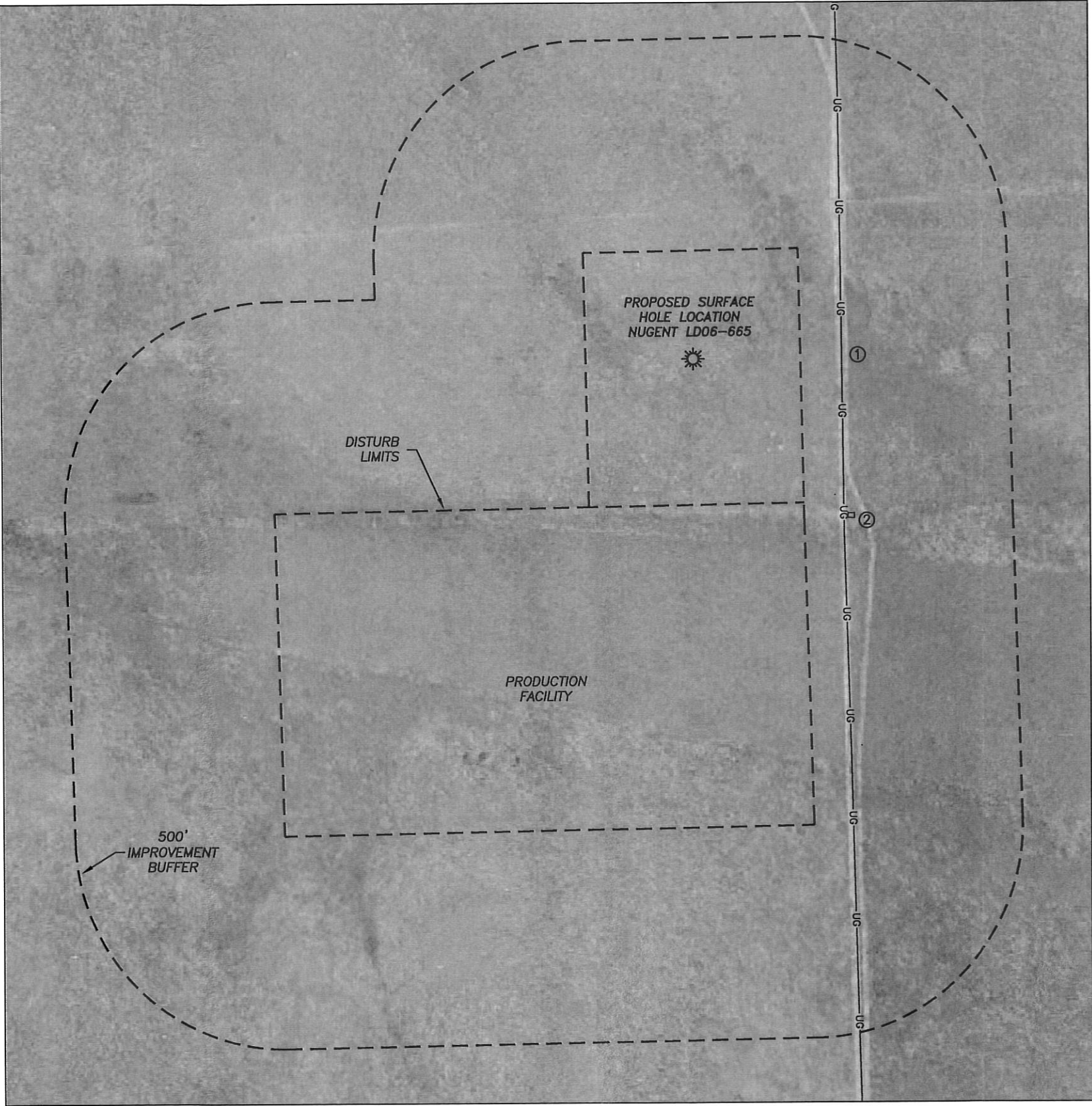

IMPROVEMENTS:
(MEASURED FROM THE PROPOSED
NUGENT LD06-665 WELL)

1) GAS LINE: 354'± E
2) VALVE SET: 517'± SE

NEAREST CULTURAL ITEMS:
(AS MEASURED FROM THE NEAREST PROPOSED WELLHEAD
OR LIMITS OF THE PROPOSED PRODUCTION FACILITY, MLVT
AREA CLOSEST TO THE REFERENCED CULTURAL ITEM).

BUILDING: 5280'+
BUILDING UNIT: 5280'+
HIGH OCC. BLD. UNIT: 5280'+
DES. OUTSIDE ACTIVITY AREA: 5280'+
PUBLIC ROAD: 2300'± N
ABOVE GROUND UTILITY: 5280'+
RAILROAD: 5280'+
PROPERTY LINE: 70'± E

