

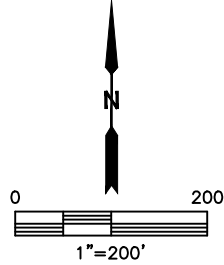

LOCATION DRAWING

NGL C-9B

SECTION: 24
TOWNSHIP: 10N
RANGE: 61W

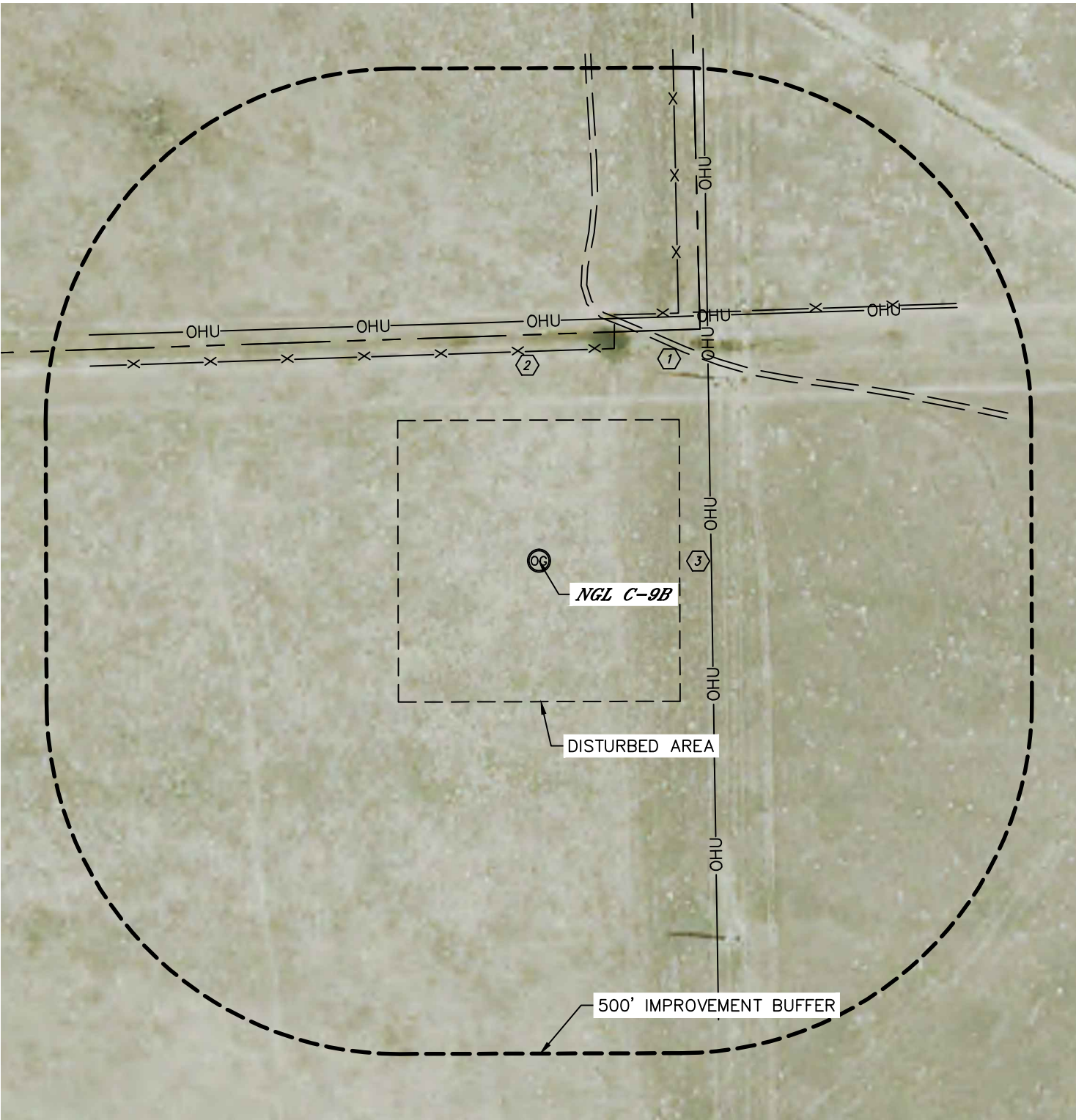



Lat40°, Inc. 1635 Foxtrail Drive, Suite 325 Loveland, CO 970-776-3321





LOCATION DRAWING

NGL C-9B

SECTION: 24
TOWNSHIP: 10N
RANGE: 61W

IMPROVEMENTS:

(MEASURED FROM THE PROPOSED NGL C-9B WELL LOCATION)

-  NO BUILDING UNITS WITHIN 500' IMPROVEMENT BUFFER
-  NO BUILDINGS WITHIN 500' IMPROVEMENT BUFFER
-  FIELD ROAD 354' NE
-  FENCE 298' N, 404' NE
-  OHU 245' E, 341' N

NEAREST CULTURAL ITEM (MEASURED FROM CENTER OF NEAREST PROPOSED WELL HEAD):
BUILDING ±5178' NW, BUILDING UNIT 5280'+, HIGH OCCUPANCY BUILDING UNIT 5280'+,
DESIGNATED OUTSIDE ACTIVITY AREA 5280'+, PUBLIC ROAD ±5172' W (CR 95),
ABOVE GROUND UTILITY ±245' E, RAILROAD 5280'+, PROPERTY LINE ±233' E

SHEET 2 OF 2

DATE: 9/16/2014
PROJECT#: 2014109