

LOCATION DRAWING

HUNZIKER 27C-4HZ

HORIZONTAL MULTI-WELL PAD

SW1/4 SE1/4 SECTION 28, TOWNSHIP 2 NORTH, RANGE 67 WEST, 6TH P.M.

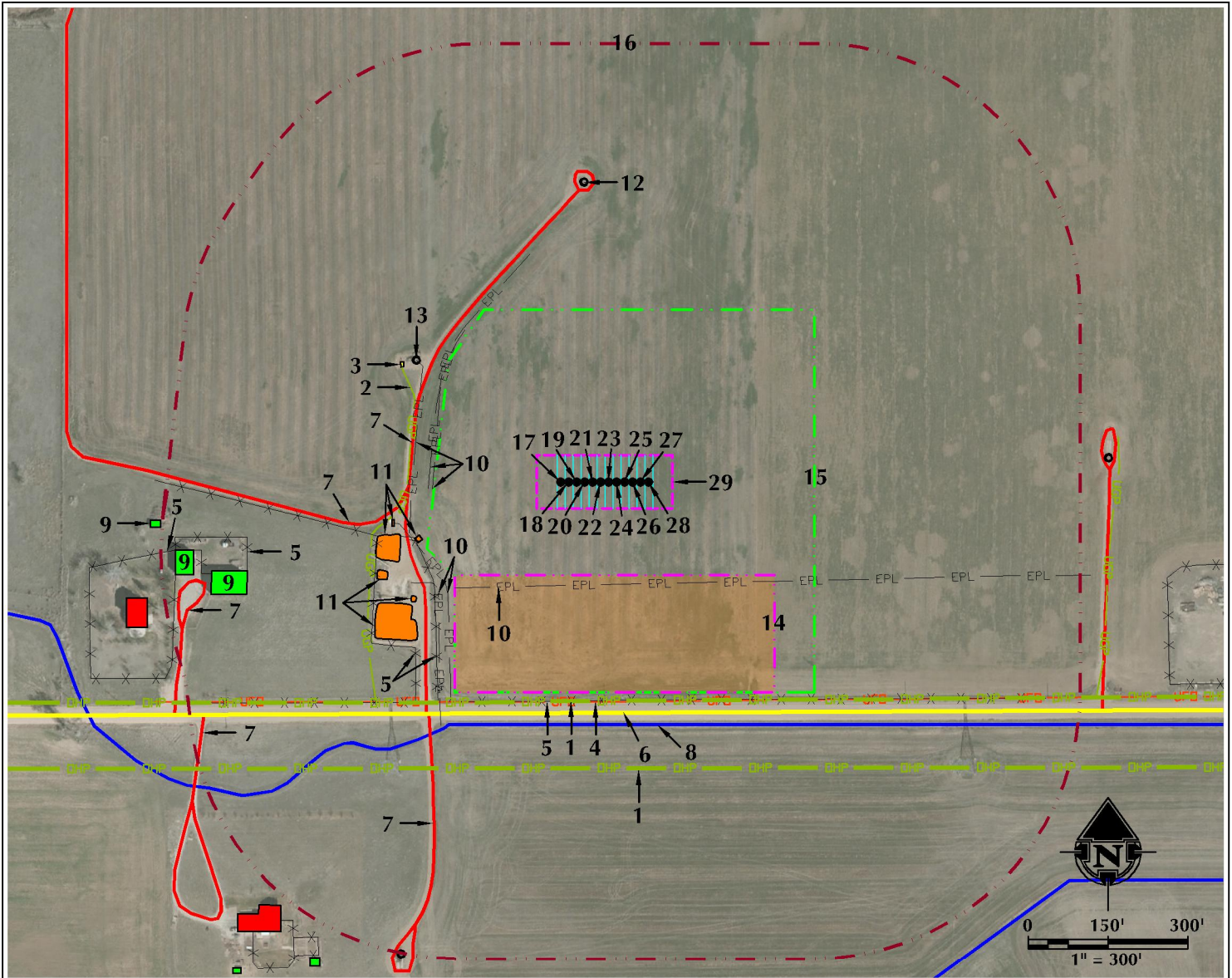

- | | | |
|--|--|--|
| <ol style="list-style-type: none"> 1. OVERHEAD POWER LINES ARE $\pm 410'$ S AND $\pm 536'$ S. 2. BURIED POWER LINE IS $\pm 362'$ W. 3. EXISTING ELECTRIC BOX IS $\pm 429'$ NW. 4. BURIED FIBER OPTIC LINES ARE $\pm 412'$ S. 5. EXISTING FENCES ARE $\pm 410'$ S, $\pm 362'$ SW, $\pm 467'$ SW, $\pm 672'$ W AND $\pm 809'$ W. 6. COUNTY ROAD 16 IS $\pm 433'$ S. 7. EXISTING PRIVATE ROADS ARE $\pm 541'$ SW, $\pm 864'$ SW, $\pm 358'$ W, $\pm 362'$ W AND $\pm 767'$ W. 8. EXISTING DITCH IS $\pm 455'$ S. 9. EXISTING BUILDINGS ARE $\pm 685'$ W AND $\pm 775'$ W. | <ol style="list-style-type: none"> 10. EXISTING BURIED PIPELINES ARE $\pm 192'$ S, $\pm 344'$ SW, $\pm 366'$ SW, $\pm 314'$ W, $\pm 322'$ W AND $\pm 353'$ W. 11. EXISTING FACILITIES ARE $\pm 408'$ SW, $\pm 424'$ SW, $\pm 435'$ SW, $\pm 352'$ W, $\pm 390'$ W AND $\pm 394'$ W. 12. EXISTING WELL: MARTIN T. HART UNIT C 2 IS $\pm 565'$ N. 13. EXISTING WELL: WALTER HUNZIKER 1 IS $\pm 416'$ NW. 14. PROPOSED HUNZIKER 27C-4HZ FACILITY PAD IS $\pm 175'$ S 15. OPERATIONAL DISTURBANCE BOUNDARY 16. 500' BUFFER 17. PROPOSED WELL: HUNZIKER 28N-28HZ 18. PROPOSED WELL: HUNZIKER 28N-4HZ 19. PROPOSED WELL: HUNZIKER 2C-28HZ | <ol style="list-style-type: none"> 20. PROPOSED WELL: HUNZIKER 2N-4HZ 21. PROPOSED WELL: HUNZIKER 27N-28HZ 22. PROPOSED WELL: HUNZIKER 27C-4HZ 23. PROPOSED WELL: HUNZIKER 1N-28HZ 24. PROPOSED WELL: HUNZIKER 1N-4HZ 25. PROPOSED WELL: HUNZIKER 1C-28HZ 26. PROPOSED WELL: HUNZIKER 26N-4HZ 27. PROPOSED WELL: HUNZIKER 26N-28HZ 28. PROPOSED WELL: HUNZIKER 26C-4HZ 29. PUMP JACK OPERATIONS AREA |
|--|--|--|

LEGEND

- | | | |
|---|---|---|
| <ul style="list-style-type: none"> ● EXISTING WELL ● PROPOSED WELL ● WATER WELL — EXISTING FENCE — PUBLIC ROAD — PRIVATE ROAD | <ul style="list-style-type: none"> — 500' BUFFER — DISTURBANCE AREA — PUMP JACK AREA — PROPOSED FACILITY — EPL — EXISTING PIPELINE — DITCH/CANAL/DRAINAGE | <ul style="list-style-type: none"> — OHP — OVERHEAD POWER LINE — UGP — BURIED POWER LINE — UFO — BURIED FIBER OPTICS — EXISTING FACILITY — EXISTING BUILDINGS — RESIDENCE/BUILDING UNIT |
|---|---|---|

*** REFERENCE LOCATION ***
 ALL MEASUREMENTS ARE MADE FROM
 REFERENCE WELL: HUNZIKER 27C-4HZ
 LAT: 40.103229° LONG: -104.892120° (NAD83)
 EXISTING GROUND ELEVATION = 5050.0'
 WELL FOOTAGES: 433' FSL & 1638' FEL

SURFACE USE: DRY LAND CROP

NEAREST BUILDING UNIT: > 879' W

PREPARED FOR:
Kerr-McGee Oil & Gas Onshore L.P.



609 CONSULTING, LLC

LOVELAND OFFICE
 1615 Foxtrail Drive, Suite 204
 Loveland, Colorado 80538
 Phone 970-776-4331

SHERIDAN OFFICE
 2155 North Main Street
 Sheridan, Wyoming 82801
 Phone 307-674-0609

DATE SURVEYED: 8/4/14

DATE: 8/8/14

DRAFTER: BJB

REVISED:

DATA SOURCES:

- AERIAL COURTESY OF ESRI, INC.
- WATER WELLS COURTESY OF COLORADO DIVISION OF WATER RESOURCES