



November 6, 2014

Mr. Matt Lepore, Director  
Colorado Oil and Gas Conservation Commission  
1120 Lincoln Street  
Suite 801  
Denver, Colorado 80203

**RE: COGCC Rule 318A.e.: Proposed Wellbore Spacing Unit**  
SRC Wiedeman 21-5-3CHZ well  
**NWNE Section 5, Township 5 North, Range 66 West**  
**Weld County, Colorado**

Dear Mr. Lepore:

Synergy Resource Corporation ( Synergy) is planning to drill the above referenced well in accordance with the provisions set out in COGCC Rule 318A.e. Synergy's proposed wellbore spacing unit consists of:

SRC Wiedeman 21-5-3CHZ well  
T5N-R66W: N/2NE/4 Section 5, N/2 Section 4, N/2NW/4, Section 3 & T6N-R66W: S/2SE/4 Section 32.

Synergy is not the only owner within the proposed wellbore spacing unit and has provided notice to the remaining owner(s) within this spacing unit, as required by COGCC Rule 318A.e.(6). Copies of the required notification letters are on file at Synergy's office. The required thirty (30) day notice period has elapsed absent the receipt by Synergy of any objection to their proposal by the owner(s) within the proposed spacing unit for the subject well.

Enclosed is the Proposed Spacing Unit Plat to assist in your review and approval of Synergy's proposed Application for Permit to Drill (APD) for the **SRC Wiedeman 21-5-3CHZ well**. Synergy respectfully requests the COGCC review the enclosed information and approve the requested exception location waiver and APD for the **SRC Wiedeman 21-5-3CHZ**.

Respectfully,

Sonia Spencer  
Project Manager and Permitting  
Agent for Synergy Resources Corporation

Attachment: Proposed Spacing Unit Plat

# SITE SKETCH

SRC WEIDEMAN 21-5-3-CHZ

SECTION 5  
TOWNSHIP 5 NORTH  
RANGE 66 WEST

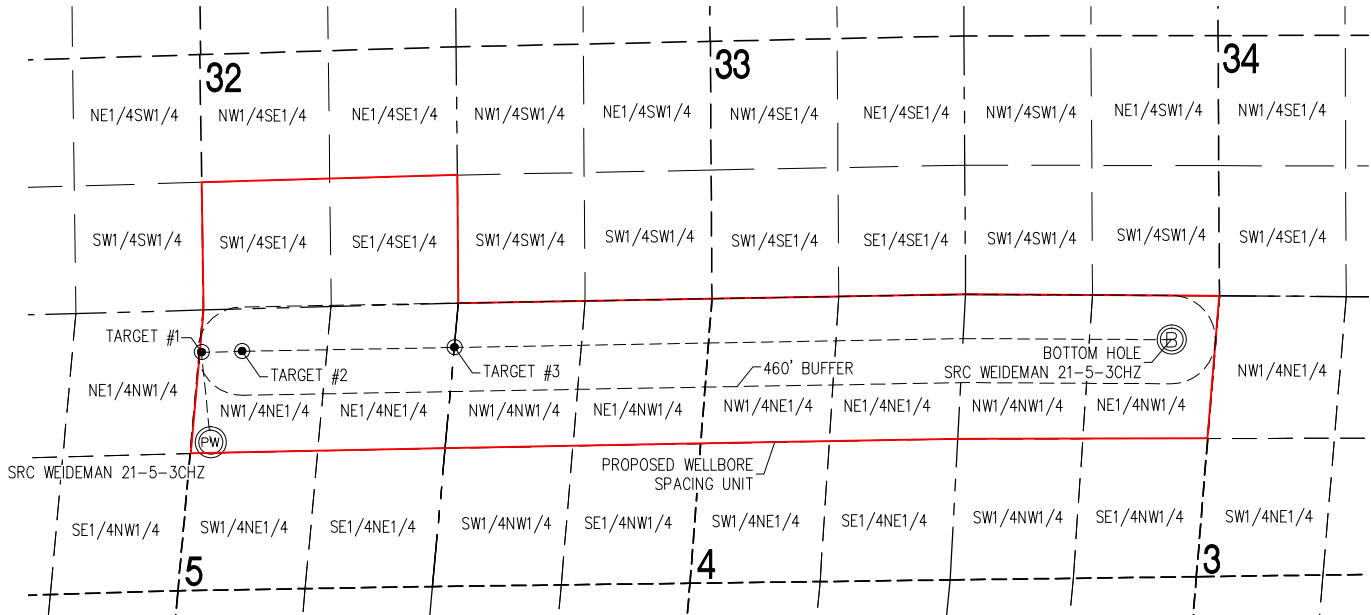

SURFACE HOLE:  
LATITUDE: 40.433410° N  
LONGITUDE: 104.801875° W  
BOTTOM HOLE:  
LATITUDE: 40.436104° N  
LONGITUDE: 104.765737° W

TARGET #1:  
LATITUDE: 40.435967° N  
LONGITUDE: 104.802021° W  
TARGET #2:  
LATITUDE: 40.435989° N  
LONGITUDE: 104.800506° W  
TARGET #3:  
LATITUDE: 40.436050° N  
LONGITUDE: 104.792561° W

NOTES:  
1) THIS SKETCH DOES NOT REPRESENT A BOUNDARY SURVEY.

