

Location Drawing GREEN 3N-8HZ

Horizontal Multi Well Pad

NW1/4 NW1/4 SECTION 8, TOWNSHIP 1 NORTH, RANGE 65 WEST OF THE 6TH PRINCIPAL MERIDIAN

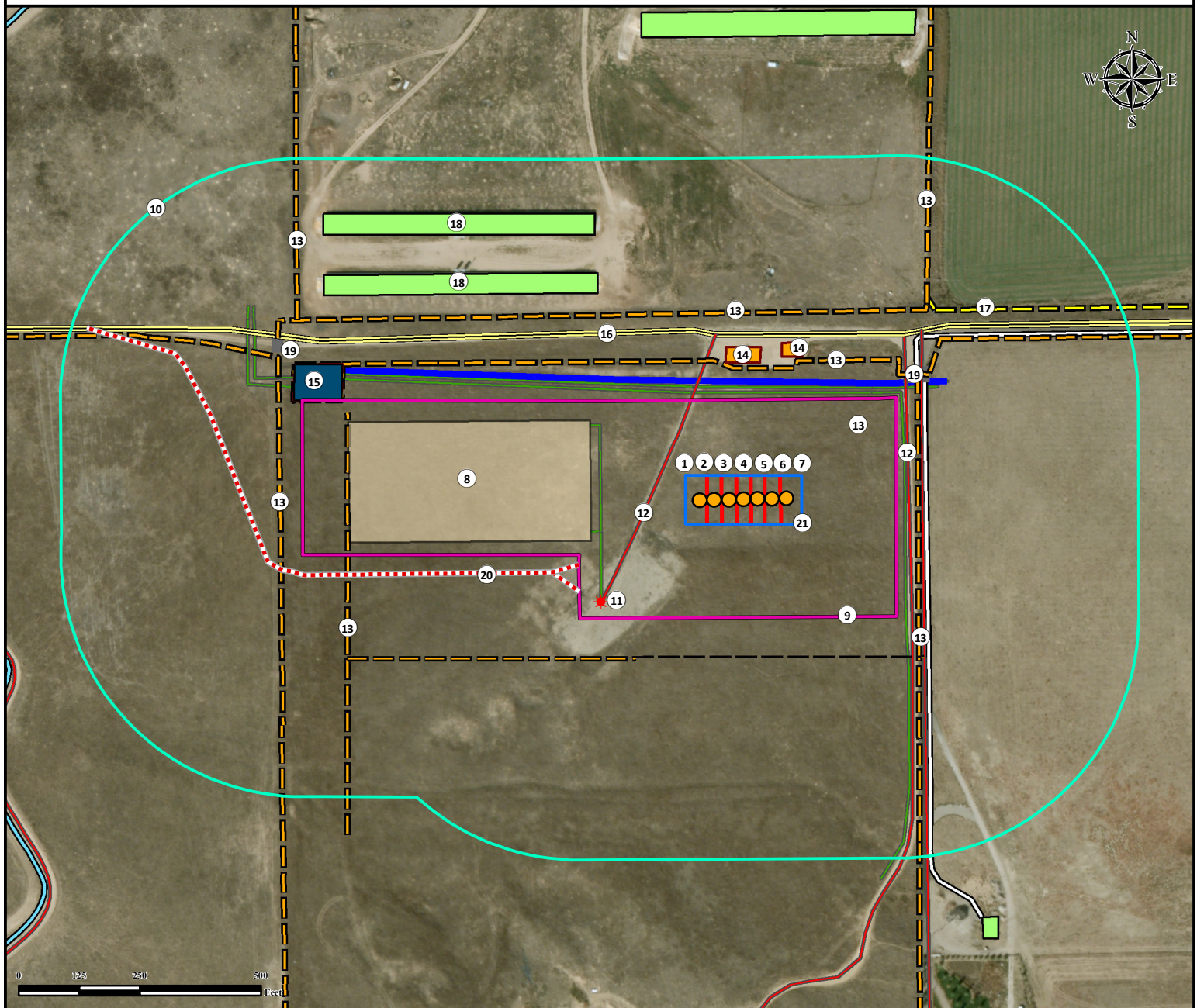

1. Proposed Well GREEN 1N-8HZ.
2. Proposed Well GREEN 1C-8HZ.
3. Proposed Well GREEN 2N-8HZ.
4. Proposed Well GREEN 3N-8HZ.
5. Proposed Well GREEN 4N-8HZ.
6. Proposed Well GREEN 2C-8HZ.
7. Proposed Well GREEN 5N-8HZ.

8. Proposed GREEN 3N-8HZ Facility is $\pm 409'$ W.
9. Disturbance Area.
10. 500' Buffer.
11. Existing Well GREEN XX 8-4 is $\pm 361'$ SW.
12. Private Roads are $\pm 182'$ W and $\pm 340'$ E.
13. Fences are $\pm 153'$ N, $\pm 273'$ N, $\pm 359'$ E, $\pm 386'$ N, and $\pm 855'$ NW.
14. Existing Facilities are $\pm 284'$ N and $\pm 306'$ NE.

15. Oil and Gas Equipment is $\pm 855'$ NW.
16. County Road 12 is $\pm 342'$ N.
17. Powerline is $\pm 558'$ NE.
18. Buildings are $\pm 523'$ NW and $\pm 628'$ NW.
19. Gates are $\pm 429'$ NE and $\pm 1014'$ NW.
20. Temporary Access Road.
21. Pump Jack Operations Area.

Legend

- | | | |
|--------------------|---------------------------|---------------------------|
| Proposed Well | Disturbance Area | Powerline |
| Existing Well | 500' Radius | Fence |
| Public Road | Facility Enclosure | Private Road |
| Oil and Gas Equip. | Pump Jack Operations Area | Pipeline |
| Temp Access Road | Proposed Facility | Underground Waterline |
| Building | | Underground Electric Line |

Reference Location

** All measurements are made from
Reference Well GREEN 3N-8HZ **

Lat: 40.072311° Long: -104.693859° (NAD83)
Elevation: 4971 Feet

Surface Use: Agriculture

Nearest Building Unit: >1000' SE



Use our resources to find yours!
www.petro-fs.com
(303) 928-7128

Field Date: 07/28/2014
Drafting Date: 08/04/2014
Drafter: PAH
Revision:

Data Sources:

- Aerial courtesy of Anadarko
Petroleum Corporation (2010)

Prepared for:

Anadarko
Petroleum Corporation
KERR-MCGEE OIL & GAS ONSHORE LP