



# Kerr-McGee Oil & Gas Onshore LP

A subsidiary of Anadarko Petroleum Corporation

1099 18<sup>th</sup> Street  
Denver, CO 80202  
720-929-6000

October 30, 2014

Department of Natural Resources  
Oil and Gas Conservation Commission  
The Chancery Building  
1120 Lincoln St., Suite 801  
Denver, CO 80203

Re: **30 Day Certification Letter - 318A.e**  
GREEN 5N-8HZ  
Township 1N North, Range 65 West, Section 8: NWNW  
Unit Spacing: SEC. 5: SESW, SWSE; SEC. 8: E2W2, W2E2; SEC. 17: NENW,  
NWNE  
Weld County, Colorado

Ladies/Gentlemen:

Kerr McGee Oil and Gas Onshore LP ("KMG") hereby certifies to the Director that KMG owns one-hundred percent (100%) of the mineral rights in the proposed spacing unit. Therefore, KMG respectfully requests the Director to approve the boundary well.

If you have any questions or issues regarding this permit, please contact Cheryl Light at (720) 929-6461.

Very truly yours,

**KERR-McGEE OIL AND GAS ONSHORE LP**

A blue ink signature, appearing to be "C Richardson", written in a cursive style.

**Craig Richardson**  
**Regulatory Analyst II**

Enclosure

SECTION 5, TOWNSHIP 1 NORTH, RANGE 65 WEST, 6TH P.M.

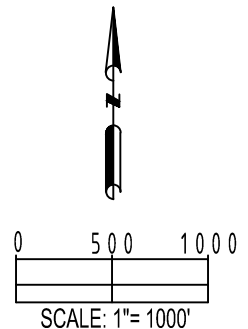

# HARDLINE EXHIBIT: GREEN 5N-8HZ

SECTION 8, TOWNSHIP 1 NORTH, RANGE 65 WEST, 6TH P.M.

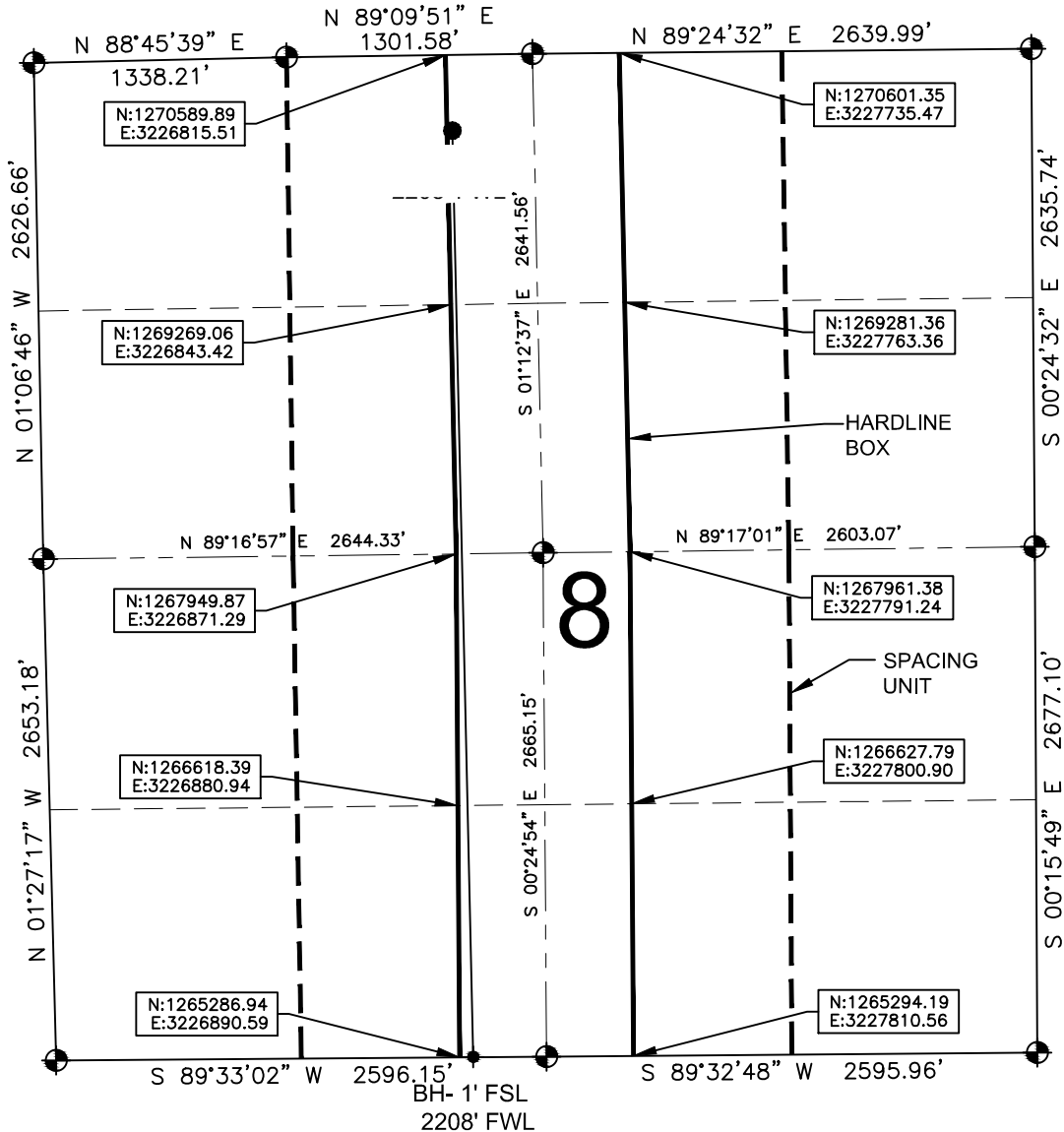

## LEGEND

- = EXISTING MONUMENT    ● = BOTTOM HOLE  
● = PROPOSED HEEL    BH = BOTTOM HOLE  
○ = CALCULATED POSITION

## QRT/QRT SECTIONS WITHIN PATH OF THE HARDLINE

NENW, SEC. 8    NWNE, SEC. 8  
SENE, SEC. 8    SWNE, SEC. 8  
NESW, SEC. 8    NWSE, SEC. 8  
SESW, SEC. 8    SWSE, SEC. 8

## NOTES:

1. THIS DOCUMENT IS NOT A LAND SURVEY PLAT OR IMPROVEMENT SURVEY PLAT. THIS DOCUMENT DOES NOT REFLECT A FIELD SURVEY. SECTION BREAKDOWN, MONUMENTATION AND HORIZONTAL POSITIONS SHOWN ARE BASED ON THE HEEL AND BOTTOM HOLE LOCATION PROVIDED BY ANADARKO PETROLEUM CORPORATION

# HARDLINE EXHIBIT: GREEN 5N-8HZ

## SECTION 17, TOWNSHIP 1 NORTH, RANGE 65 WEST, 6TH P.M.

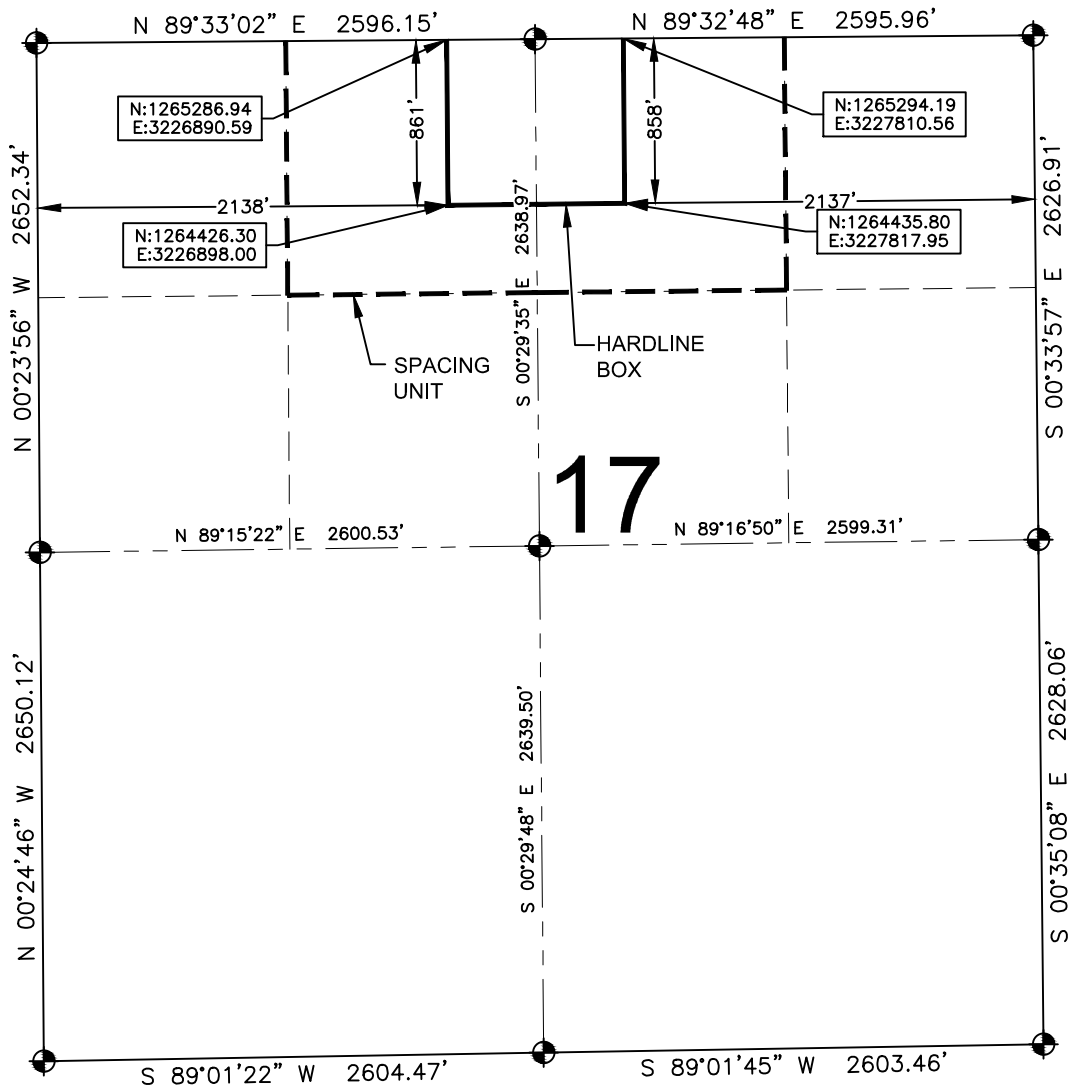

### LEGEND

- = EXISTING MONUMENT
- = PROPOSED HEEL
- = CALCULATED POSITION
- ⬮ = BOTTOM HOLE
- BH = BOTTOM HOLE

### QRT/QRT SECTIONS WITHIN PATH OF THE HARDLINE

NENW, SEC. 17

NWNE, SEC. 17

### NOTES:

- THIS DOCUMENT IS NOT A LAND SURVEY PLAT OR IMPROVEMENT SURVEY PLAT. THIS DOCUMENT DOES NOT REFLECT A FIELD SURVEY. SECTION BREAKDOWN, MONUMENTATION AND HORIZONTAL POSITIONS SHOWN ARE BASED ON THE HEEL AND BOTTOM HOLE LOCATION PROVIDED BY ANADARKO PETROLEUM CORPORATION