

Well Name: MOSER H34-03

VERTICAL - ORIGINAL HOLE, 11/5/2014 9:21:29 AM

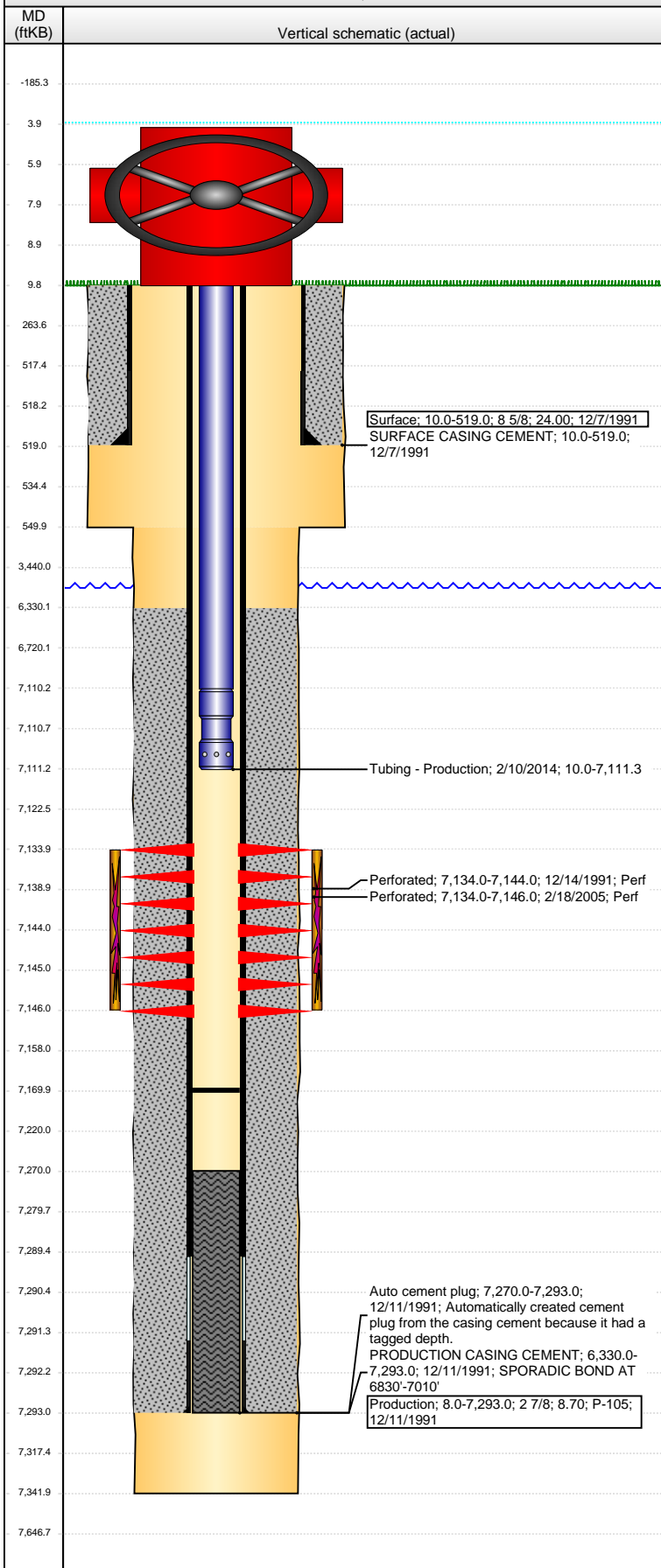

Well Header									
API 05-123-15449		Business Unit DJ BASIN		District 15		Well Config VERTICAL			
Original KB Elevation (ft) 4,836.00		KB - GL / MSL (ftKB) 10.00		Spud Date 12/6/1991		P & A Date			
Comment									
Directions To Well CR 43 AND 28, S 100', EAST 4/10, S INTO									
Congressional Location									
Quarter 1	Quarter 2	Quarter 3 NE	Quarter 4 NW	Section 34	Township 3	Twntshp N... N	Range 65	Rng E/W Dir W	
Bottom Hole Location									
North-South Distance (ft)		From N or S Line		East-West Distance (ft)			From E or W Line		
Plug Back Total Depths									
Date	Depth (ftKB)	Method			Com				
12/11/1991	7,270.0	CASED HOLE LOG			GUIDE SHOE				
12/14/1991	7,270.0	CASED HOLE LOG			DEPTH LOGGER				
2/7/2014	7,170.0	TAG			GYRO TAG				
Wellbore Sections									
Section Des			Size (in)		Act Top, MD (ftKB)		Act Btm, MD (ftKB)		
SURFACE			12 1/4		10.0		550.0		
PRODUCTION			7 7/8		550.0		7,342.0		
Zone Statuses									
Zone Name		Status Date		Status		Job			
CODELL		1/6/1992		PR		DRILLING/COMPLETION - ORIGINAL, 12/6/1991 00:00			
CODELL		4/20/2005		PR		RE-FRAC, 2/16/2005 00:00			
Casing Strings									
Surface, 519.0ftKB									
Casing Description Surface		Run Date 12/7/1991		OD (in) 8 5/8	Wt/Len (l... 24.00	Grade	Top, MD (ft... 10.0	MD (ftKB) 519.0	
Production, 7,293.0ftKB									
Casing Description Production		Run Date 12/11/1991		OD (in) 2 7/8	Wt/Len (l... 8.70	Grade P-105	Top, MD (ft... 8.0	MD (ftKB) 7,293.0	
Cement									
Description SURFACE CASING CEMENT					Top Depth (ftKB) 10.0		Bottom Depth (ftKB) 519.0		
Description PRODUCTION CASING CEMENT					Top Depth (ftKB) 6,330.0		Bottom Depth (ftKB) 7,293.0		
Tubing Components									
Item Des		OD (in)	Wt (lb/ft)	Grade	Jts	Len (ft)	Btm (ftKB)	Btm (TVD) (ftKB)	
Tubing		1.66	2.30	J-55	217	7,100.10	7,110.1		
Notched Seating		1.66			1	1.20	7,111.3		
Nipple									
Perforation Data									
Zone		Bnch/St g	Entered Shot Total	Top (ftKB)		Btm (ftKB)		Date	
CODELL, ORIGINAL HOLE			48	7,134.00		7,146.00		2/18/2005	
CODELL, ORIGINAL HOLE			41	7,134.00		7,144.00		12/14/1991	
Stimulations & Treatments									
Date 12/30/1991		Zone CODELL, ORIGINAL HOLE			Primary Job Type DRILLING/COMPLETION - ORIGINAL				
Technical Result			Tech Result Details			Tech Result Note			
Comment									
Date 3/7/2005		Zone CODELL, ORIGINAL HOLE			Primary Job Type RE-FRAC				
Technical Result			Tech Result Details			Tech Result Note			
Comment									
Other In Hole									
Run Date		Des			OD (in)		Top (ftKB)		Btm (ftKB)
Logs									
Date		Type			Top, MD (ftKB)		Btm, MD (ftKB)		
12/11/1991		COMPENSATED DENSITY			4,000.0		7,268.0		

Well Name: MOSER H34-03

VERTICAL - ORIGINAL HOLE, 11/5/2014 9:21:32 AM

Logs

