

Company: Noble Energy Inc

Well: Storis E24-75-1HC
Field: Wattenberg
County: Weld

State: Colorado

County: Weld		USI-LITE			
Field: Wattenberg					
Location: SHL 330' FNL X 1257' FEL NENE					
Well: Storis E24-75-1HC					
Company: Noble Energy Inc					
LOCATION		Permanent Datum: Log Measured From: Drilling Measured From:			
Logging Date	22/07/2014	API Serial No. 05-123-38144-00	Section 24	Township 6N	Range 65W
Run Number	Run 1				
Depth Driller	11784.0 F				
Schlumberger Depth	11784.0 F				
Bottom Log Interval	7300.0 F				
Top Log Interval	-999.2 F				
Casing Fluid Level	0.0 F				
Salinity					
Density	8.40 LB/G				
Fluid Level	0.0 F				
BIT/CASING/TUBING STRING					
Bit Size	8.750 IN				
From	-999.2 F				
To	11784.0 F				
Casing Size	7.00 IN				
Weight	26.00 LB/F				
Grade	P110				
From	0.0 F				
To	7460.0 F				
Max Recorded Temp	247.0				
Logger on bottom (date)	22/07/2014				
Location	Fort Morgan				
Recorded By	Max Pace				
Witnessed By	Bill Mansfield				

DEPTH SUMMARY LISTING

DEPTH SYSTEM EQUIPMENT

Depth Measuring Device	Tension Device	Logging Cable
Type: Serial Number: Calibration Date: Calibration Cable Type: Wheel Correction 1: Wheel Correction 2:	Type: Serial Number: Calibration Date: Calibrator Serial Number: Number Of Calibration Points: Calibration RMS: Calibration Peak Error:	Serial Number: Length: 24000.00000

DISCLAIMER

THE USE OF AND RELIANCE UPON THIS RECORDED-DATA BY HEREIN NAMED COMPANY (AND ANY OF ITS AFFILIATES, PARTNERS, REPRESENTATIVES, AGENTS, CONSULTANTS AND EMPLOYEES) IS SUBJECT TO THE TERMS AND CONDITIONS AGREED UPON BETWEEN SCHLUMBERGER AND THE COMPANY, INCLUDING: (a) RESTRICTIIONS ON USE OF THE RECORDED-DATA (b) DISCLAIMERS AND WAIVERS OF WARRANTIES AND REPRESENTATIONS REGARDING COMPANY'S USE OF ANR RELIANCE UPN THE RECORDED-DATA; AND (c)CUSTOMER'S FULL AND SOLE RESPONSIBILITY FOR ANY INFERENCE DRAWN OR DECISIONS MADE IN CONNECTION WITH THE USE OF THIS RECORDED-DATA

This is the first run in hole
Logs correlated to down log
Tool string run as per tool sketch
Lead Cement density 12.5 ppg
Tail cement density 13.8
Repeat log performed under 0 psi
Main log performed under 2500 psi
Bottom hole temperature recorded at 247 deg F
Top of cement witnessed at 300

Main Pass

Company: Noble Energy Inc
Well: Storis E24-75-1HC
Field: Wattenberg

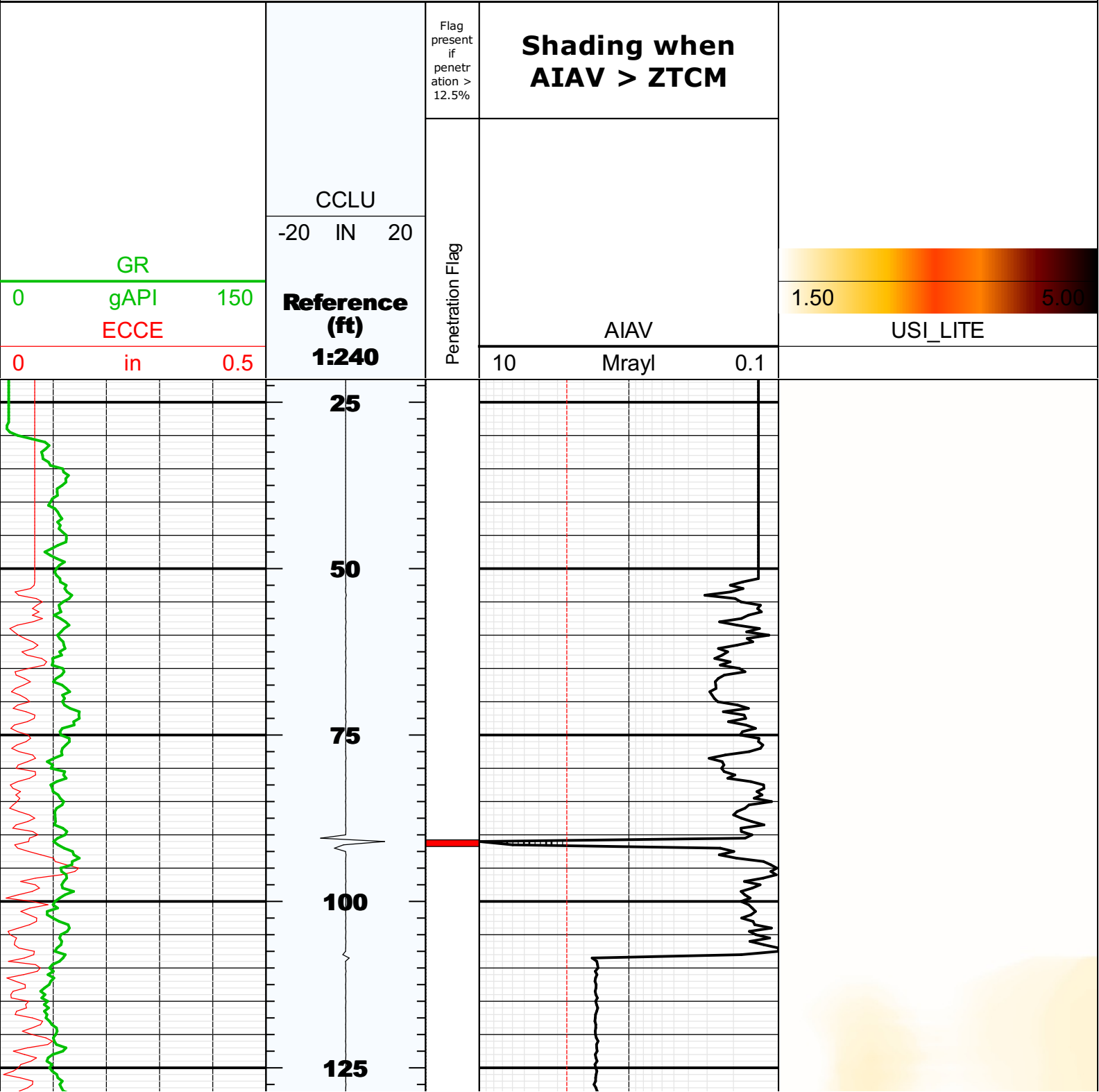

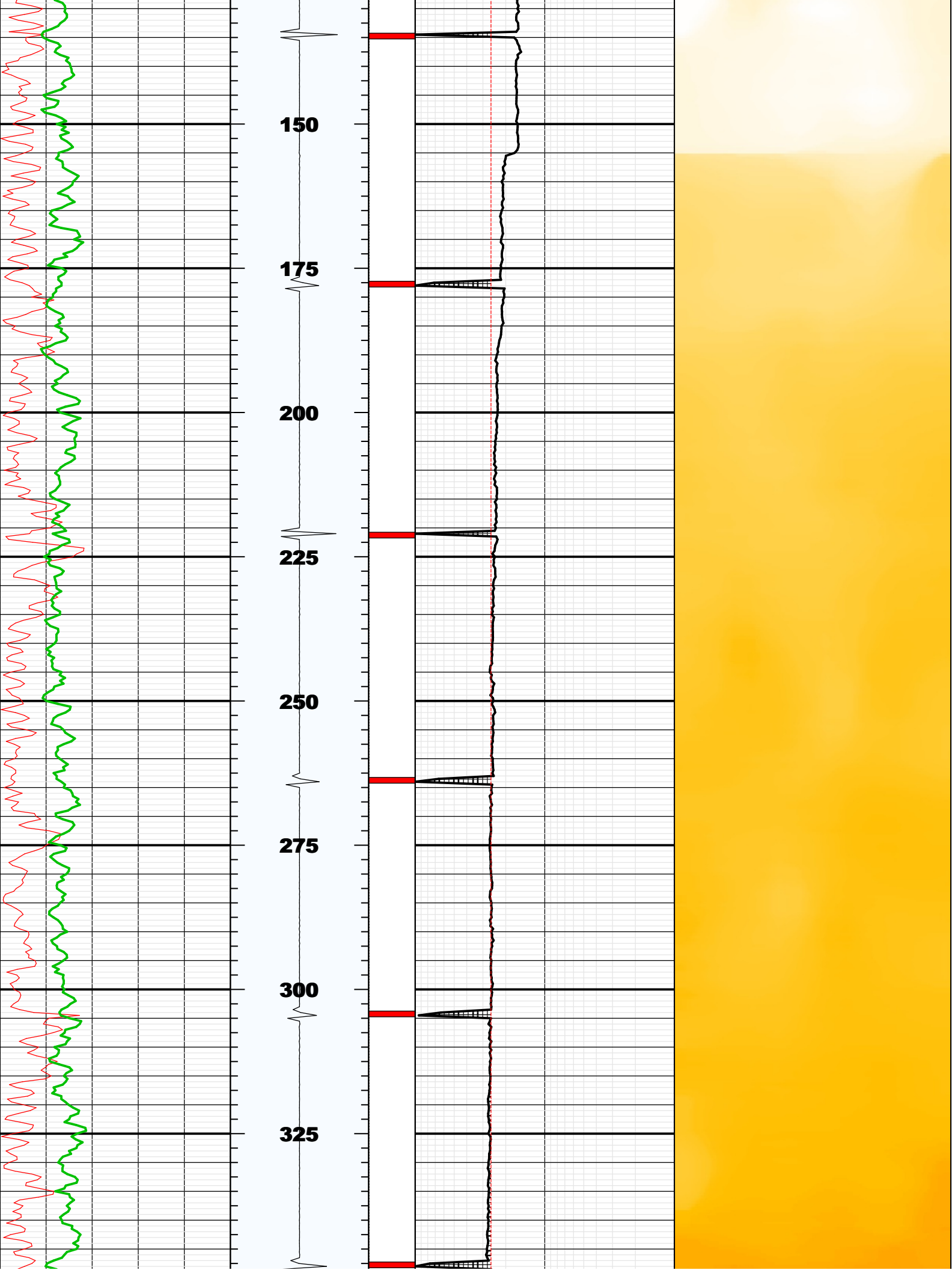

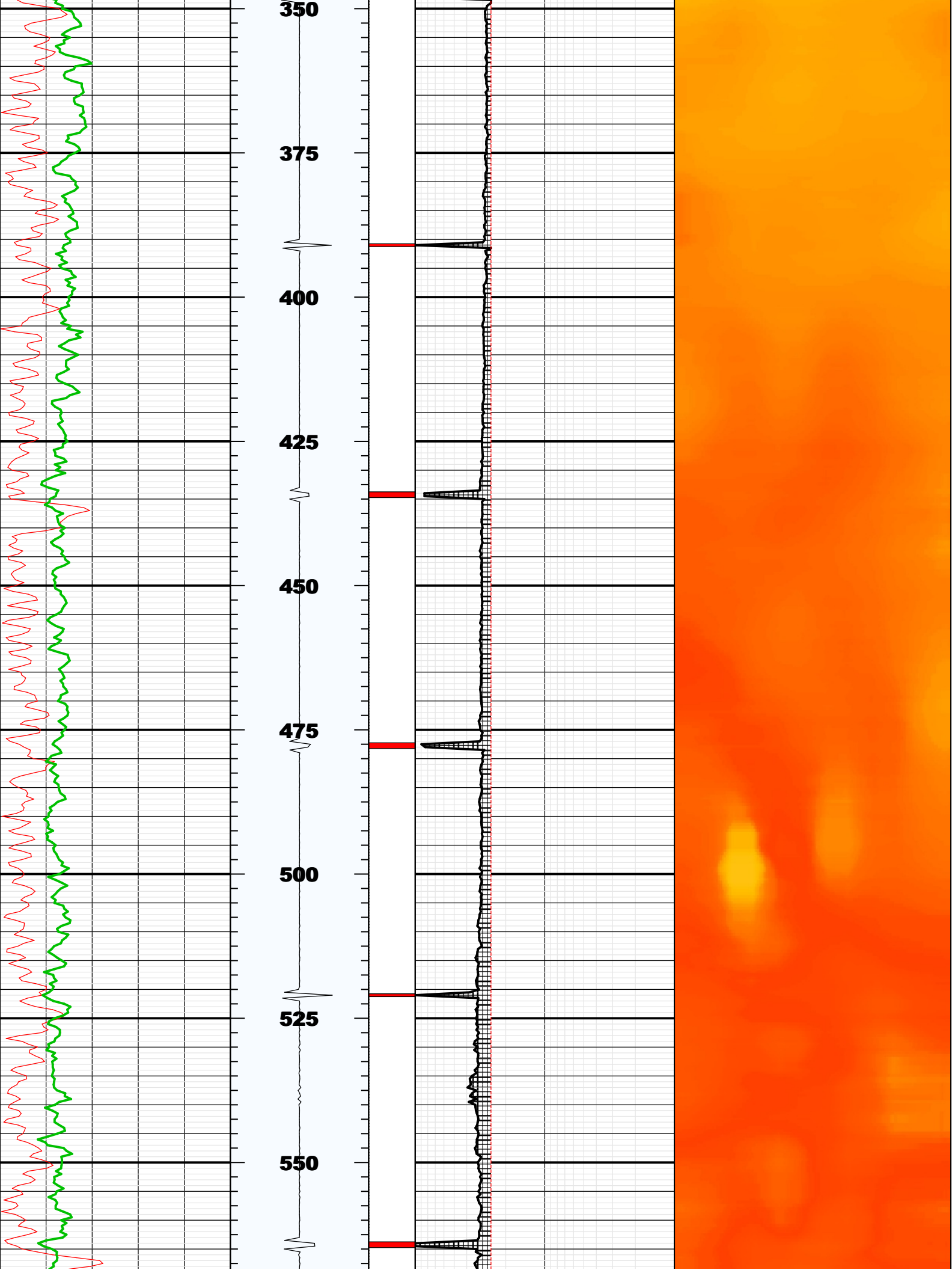

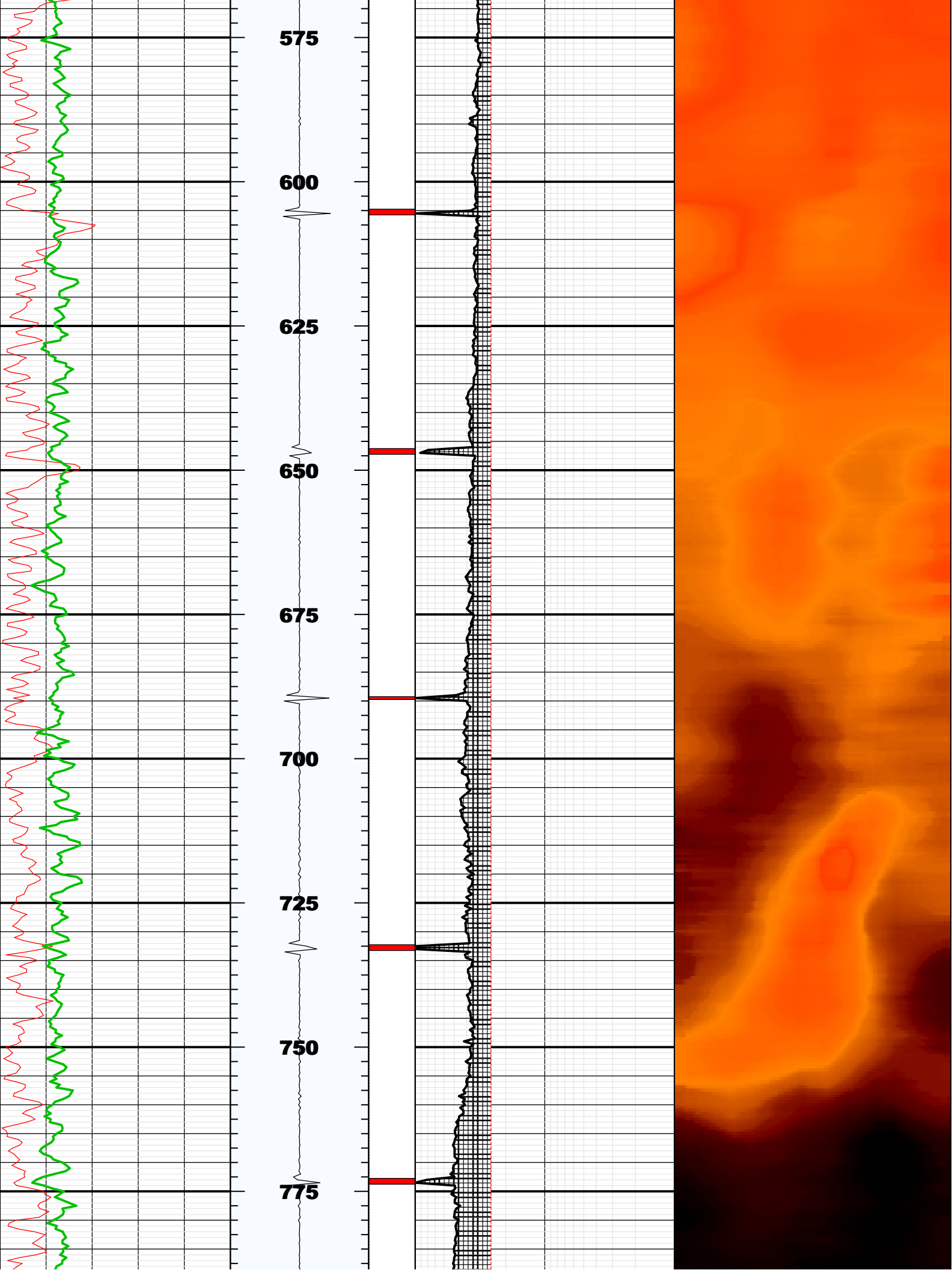

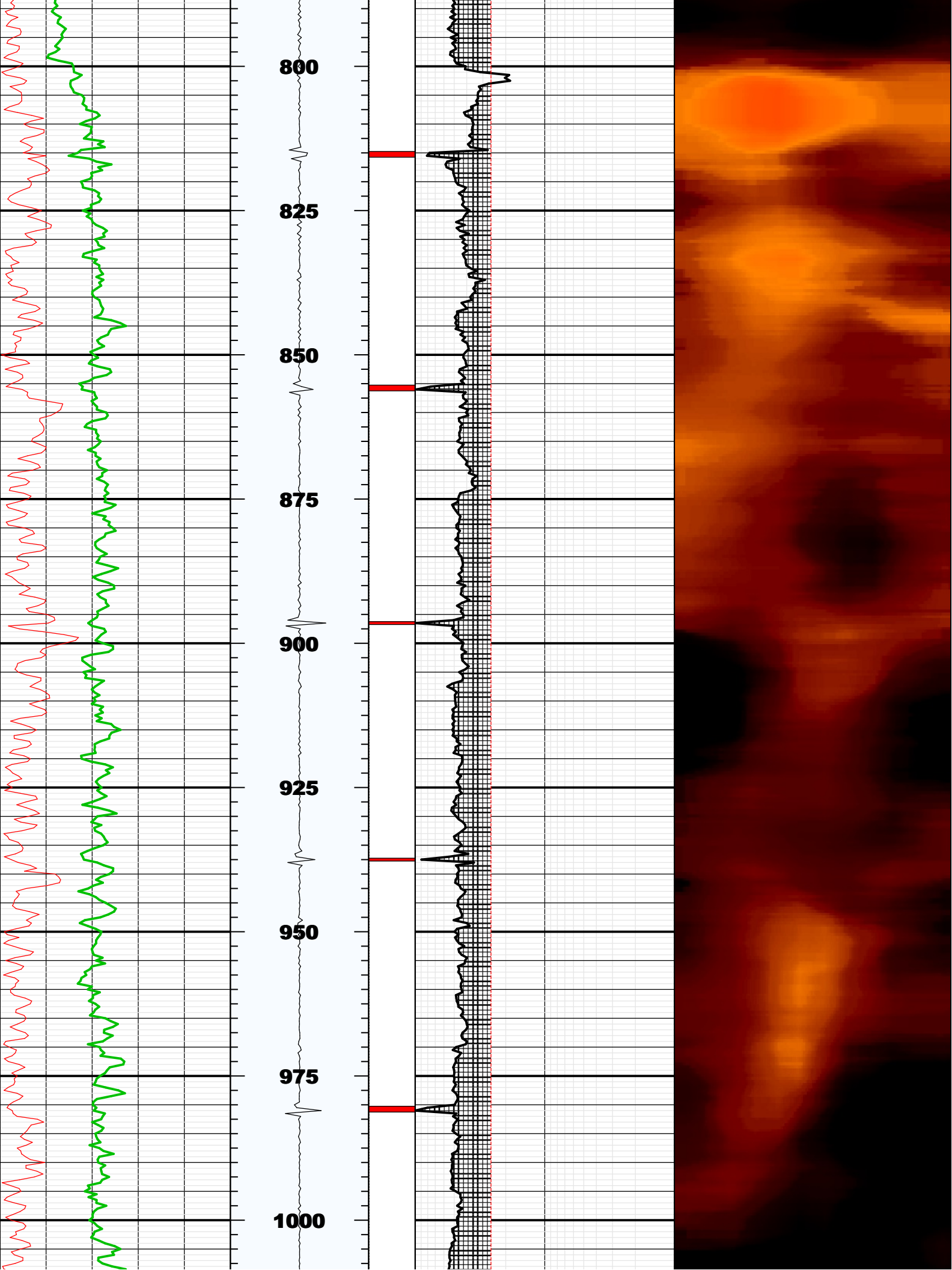

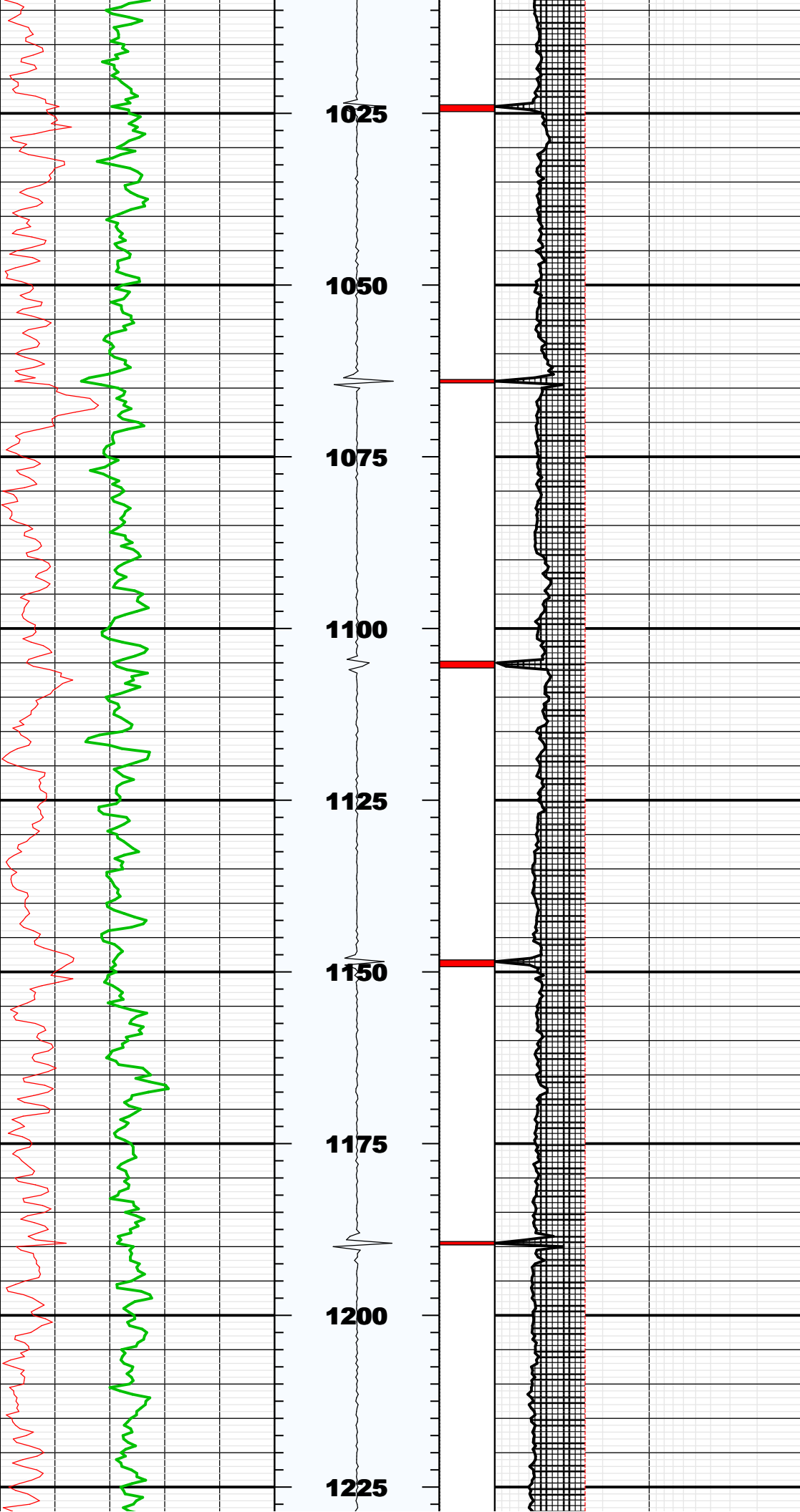

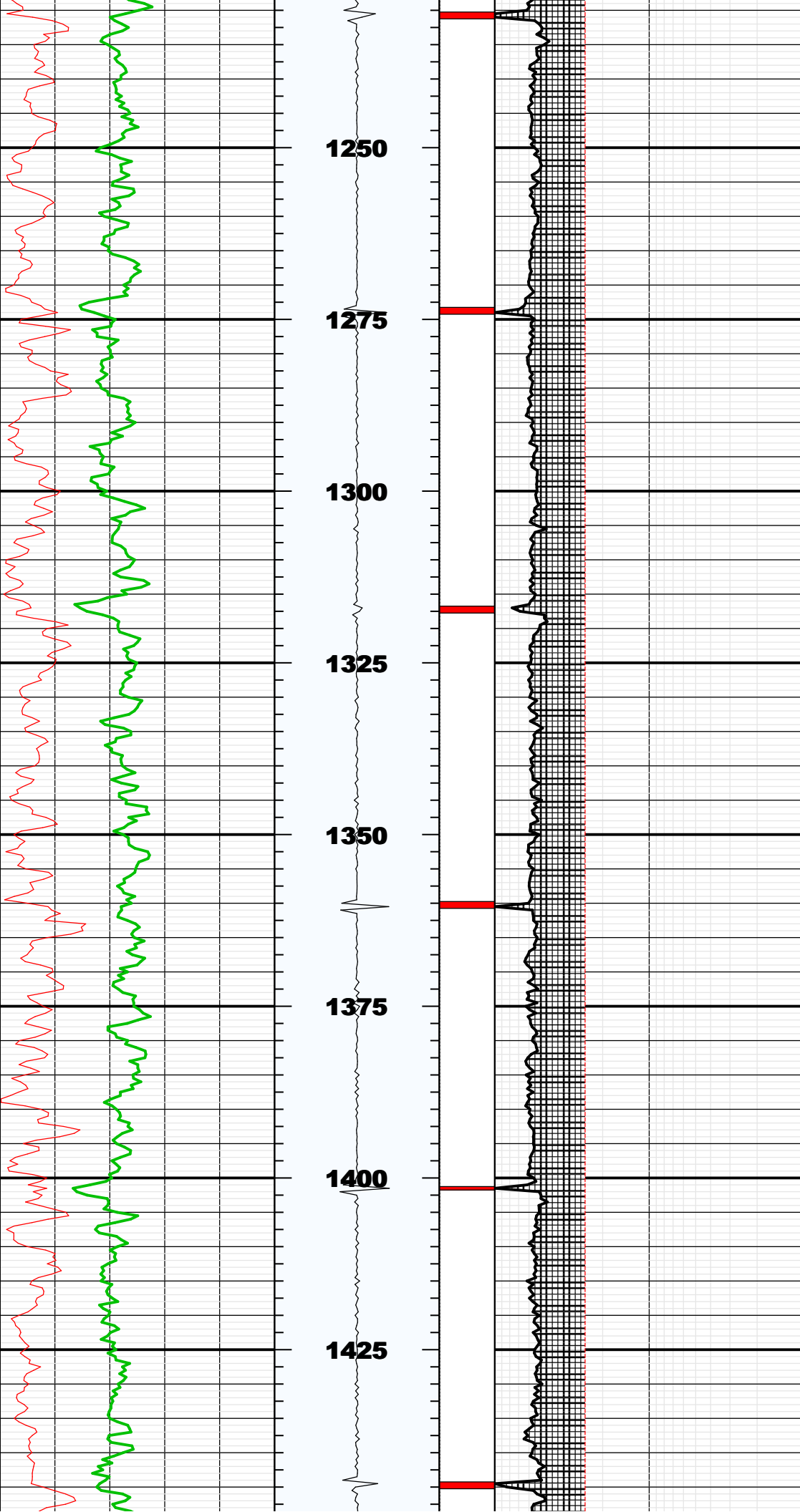

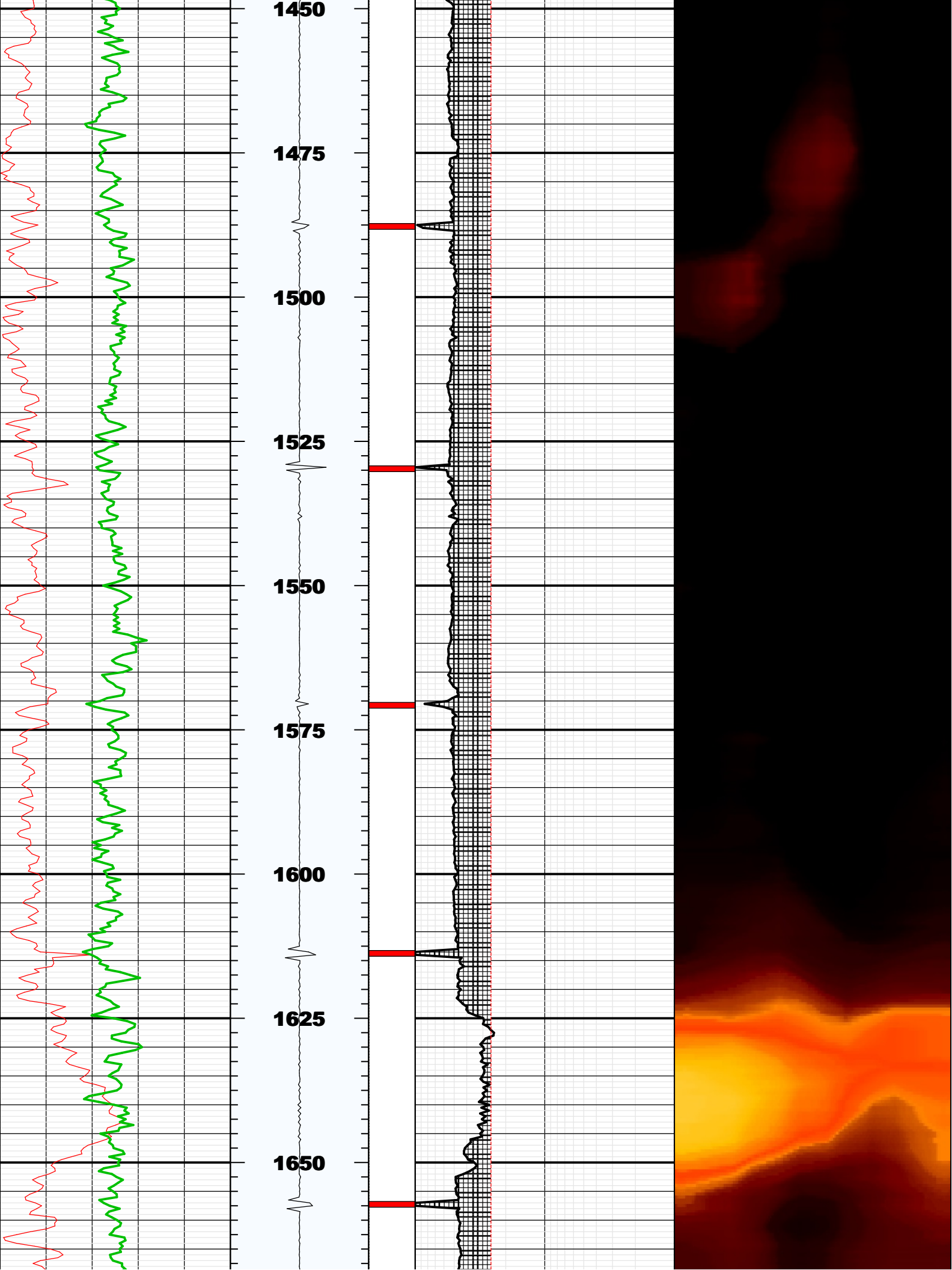

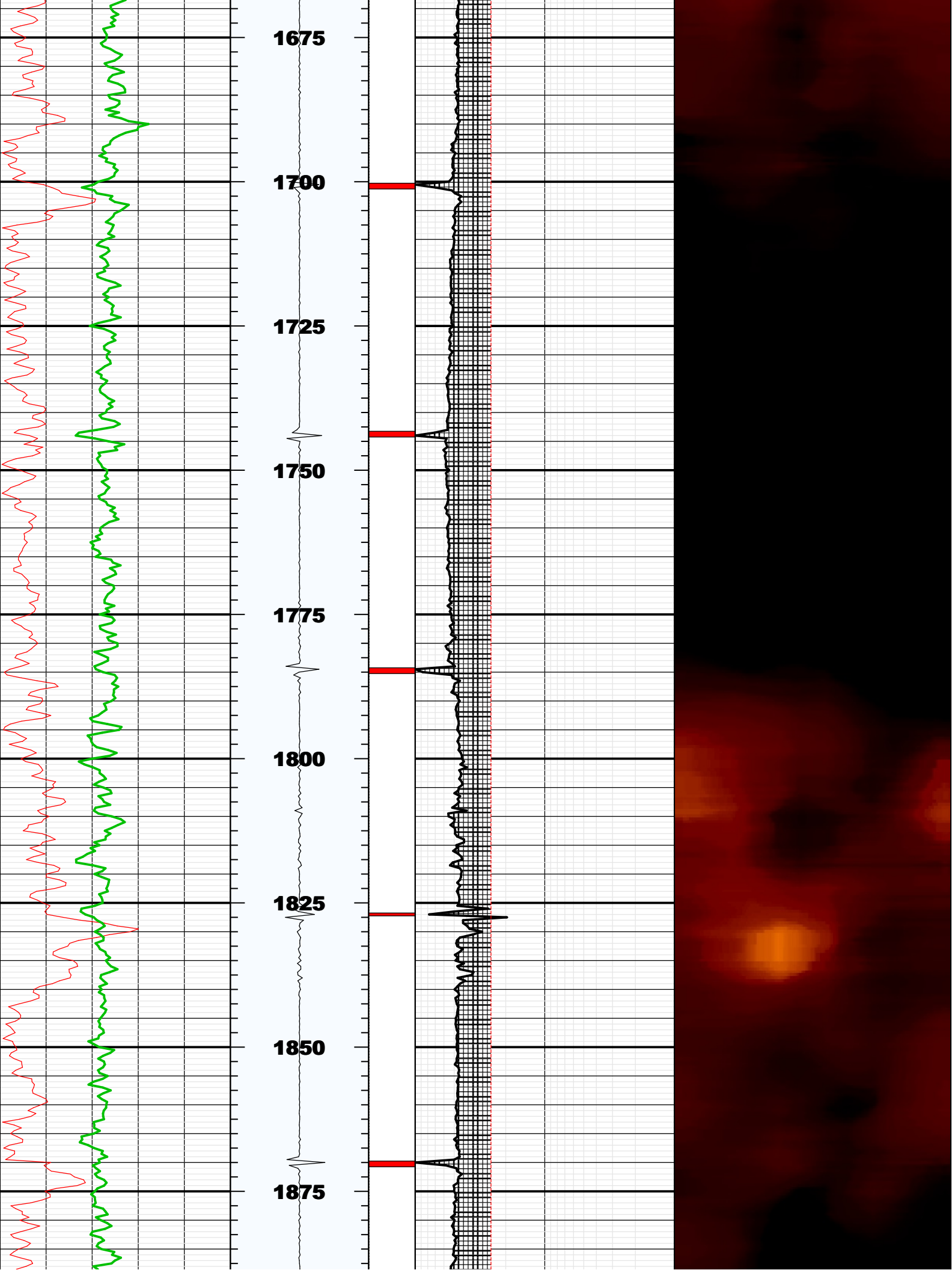

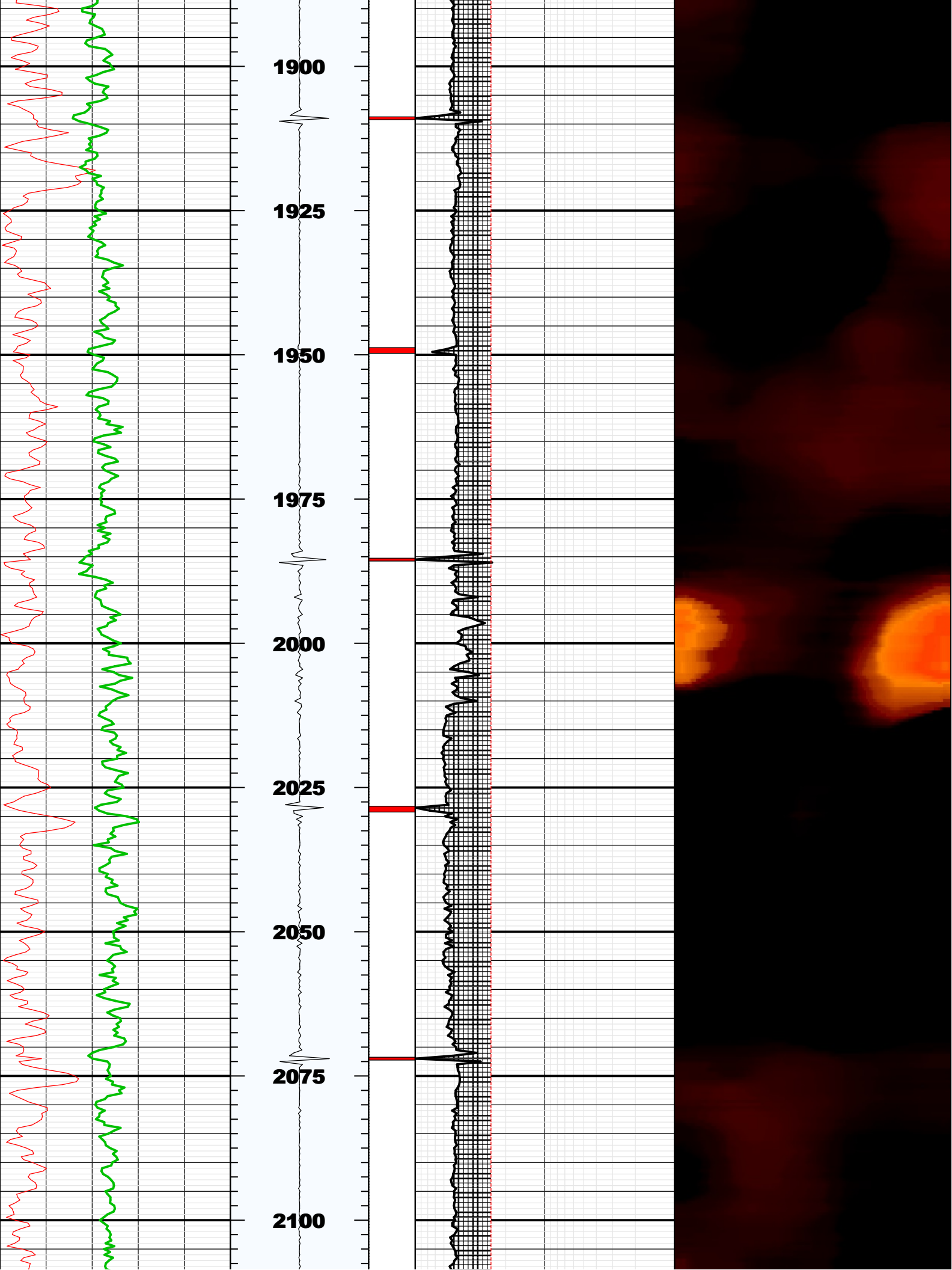

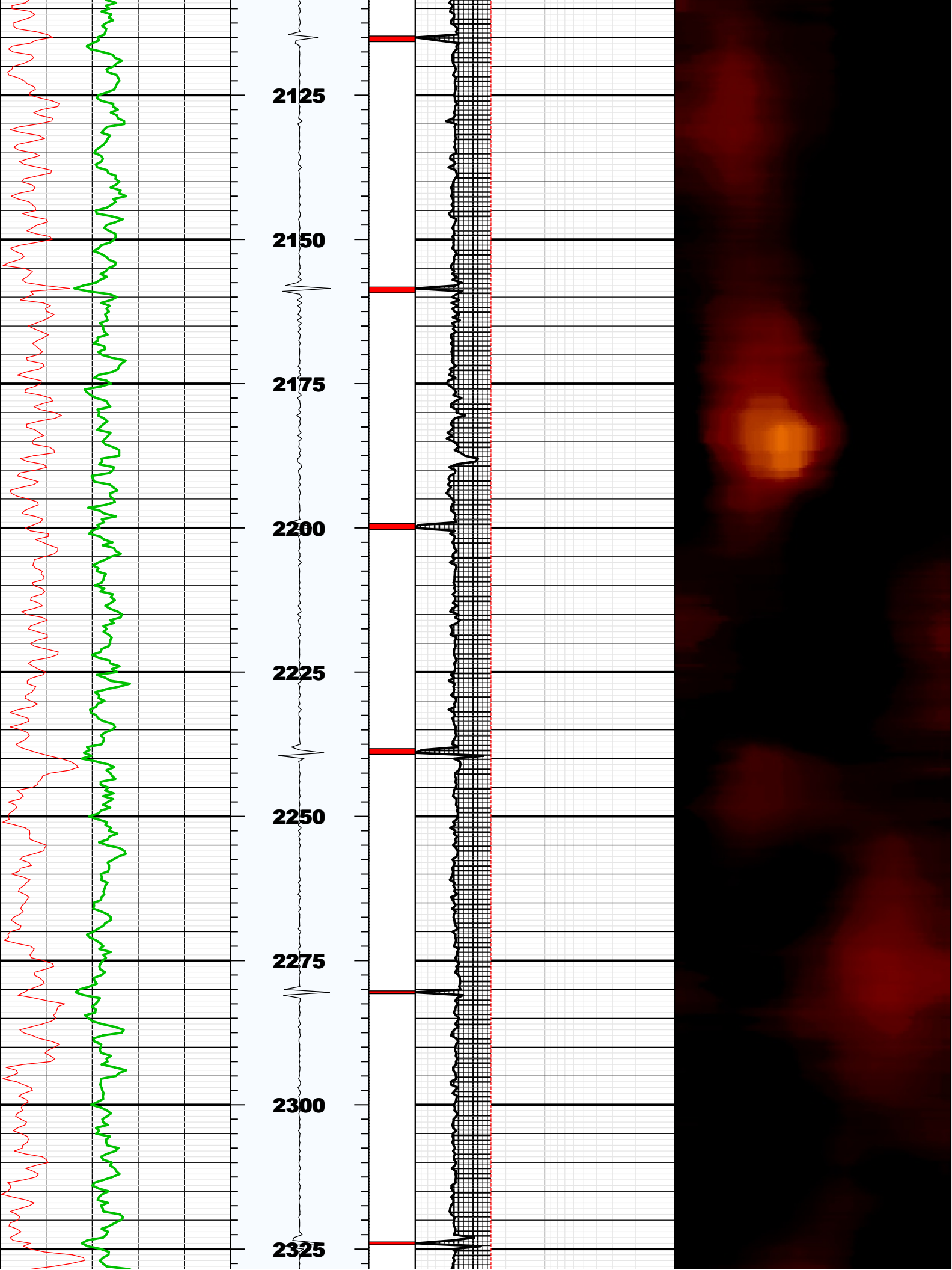

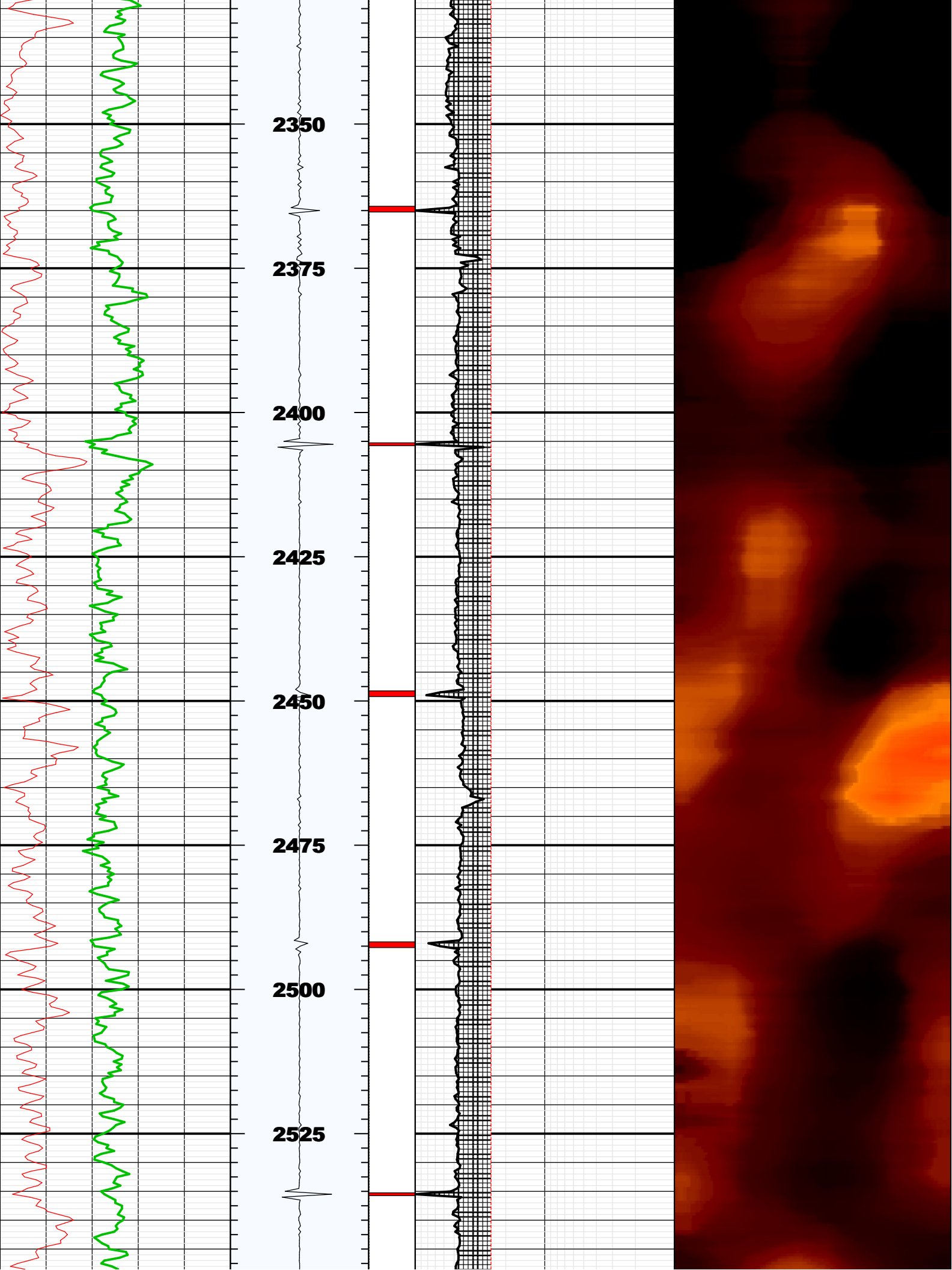

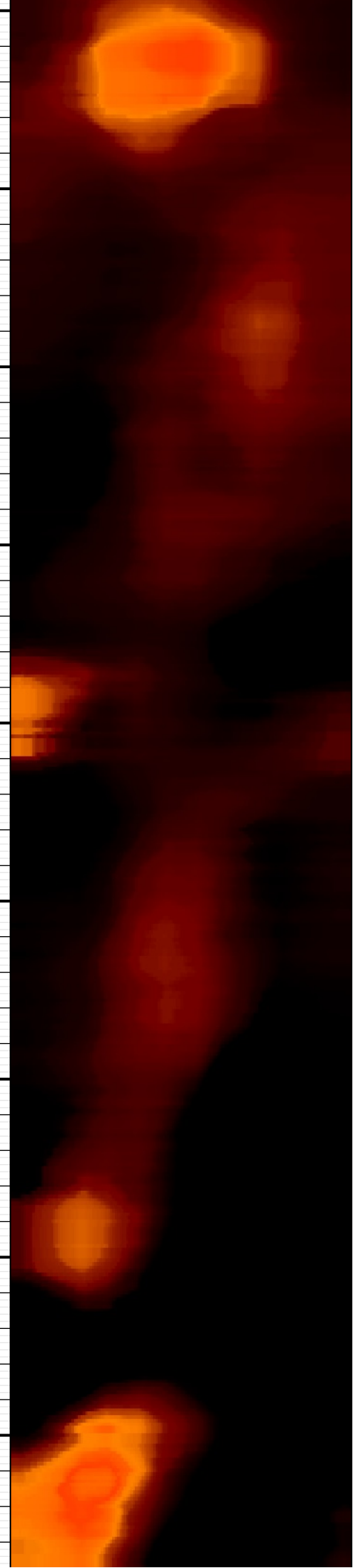
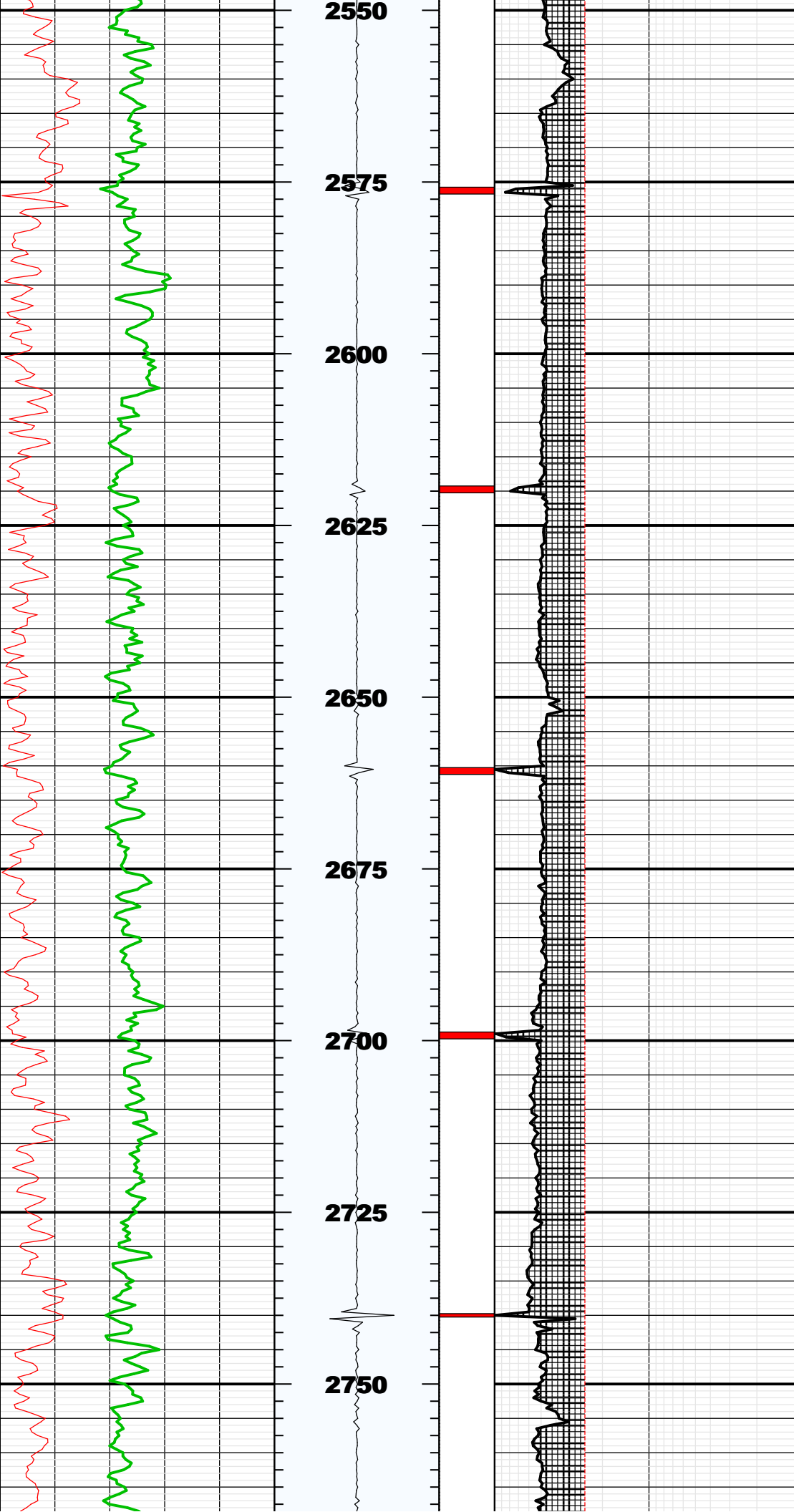

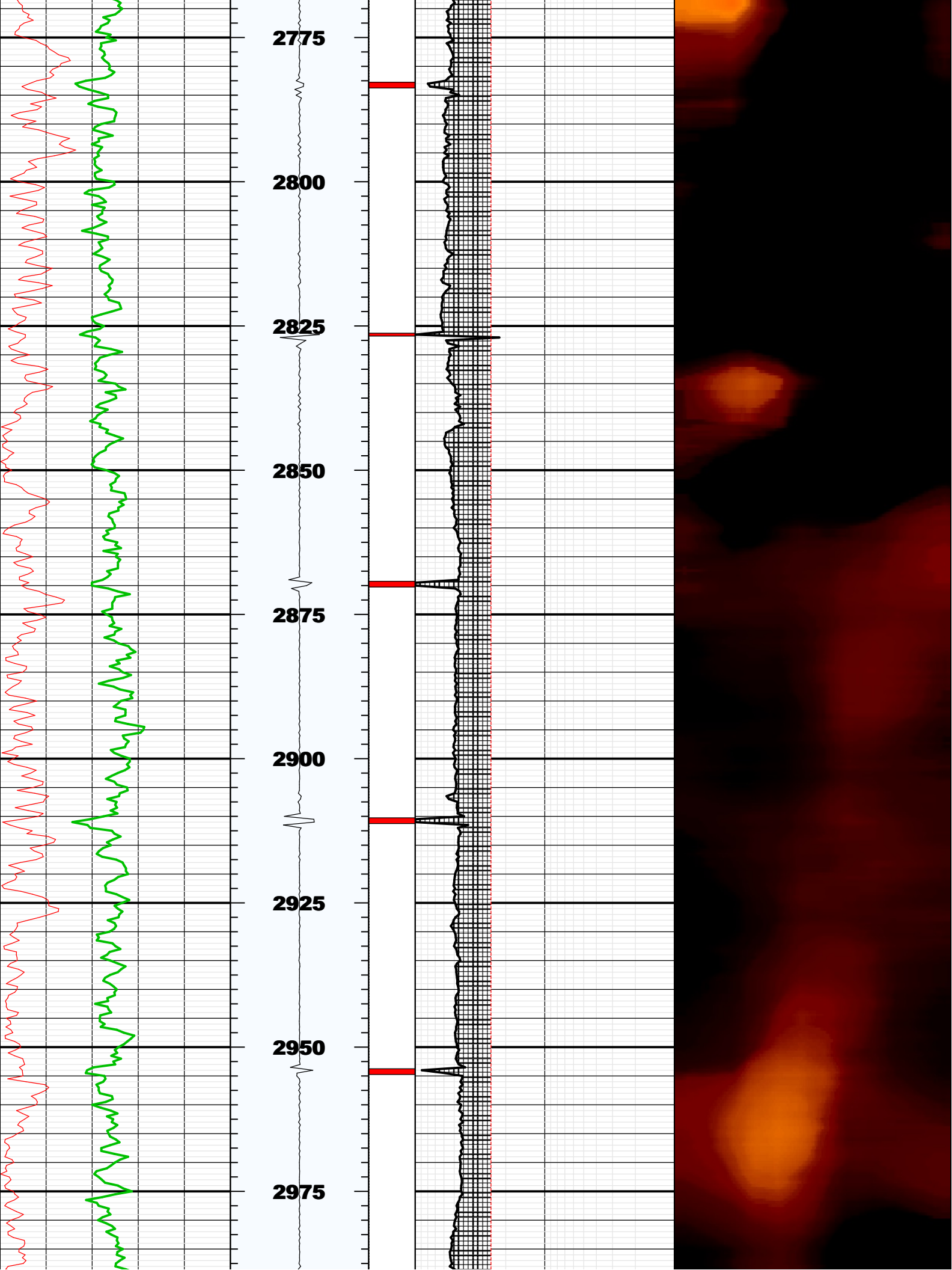

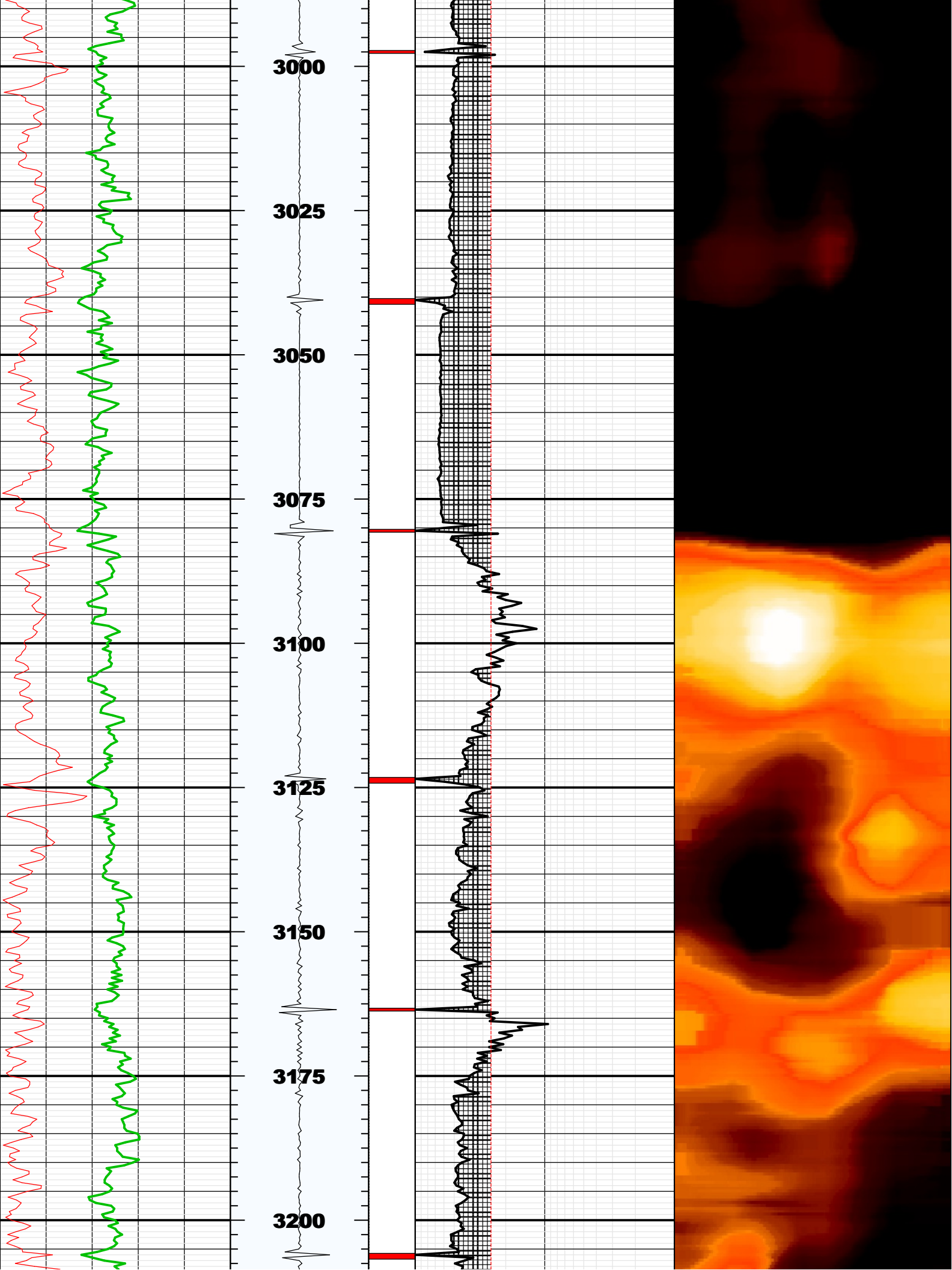

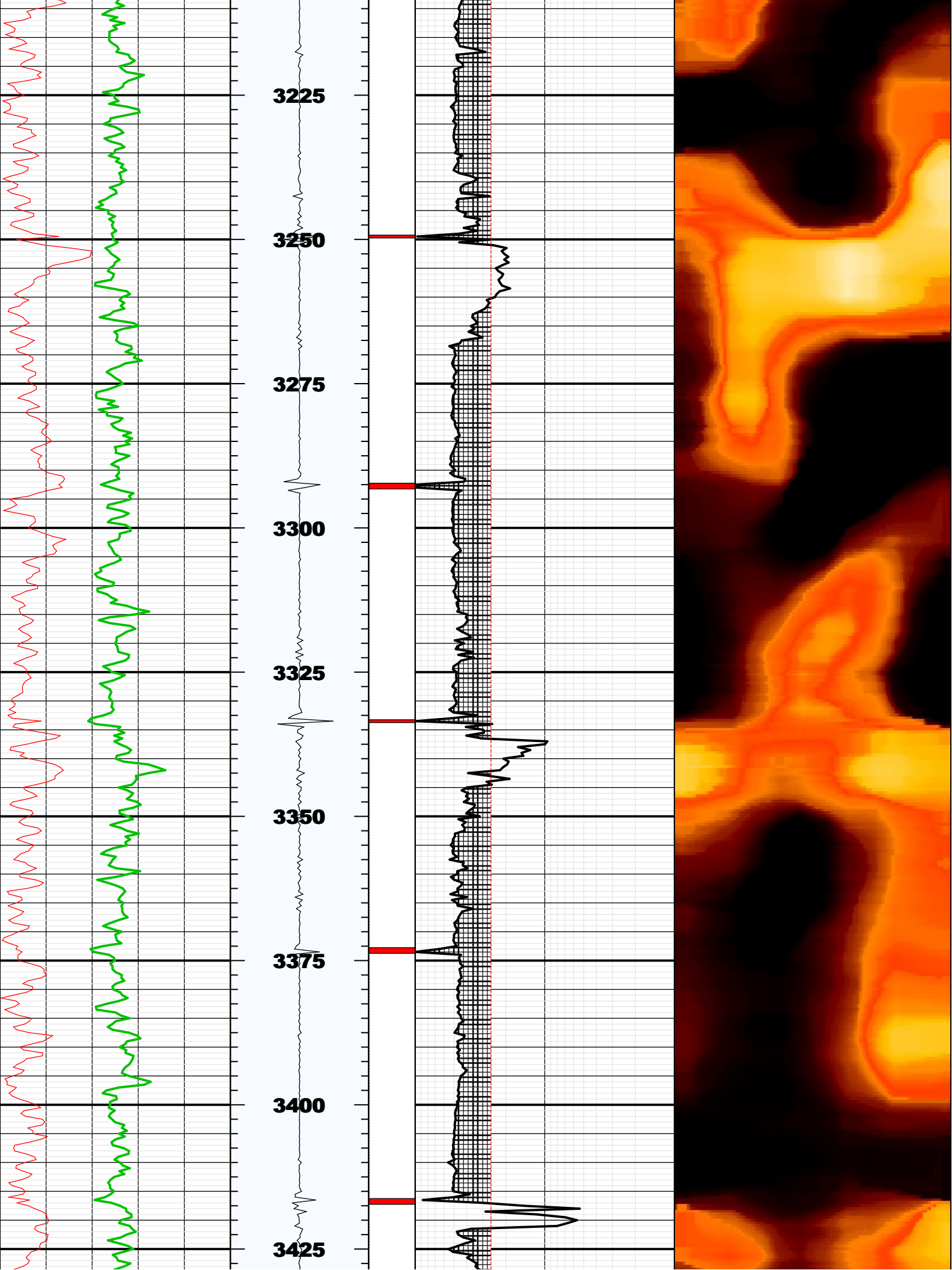

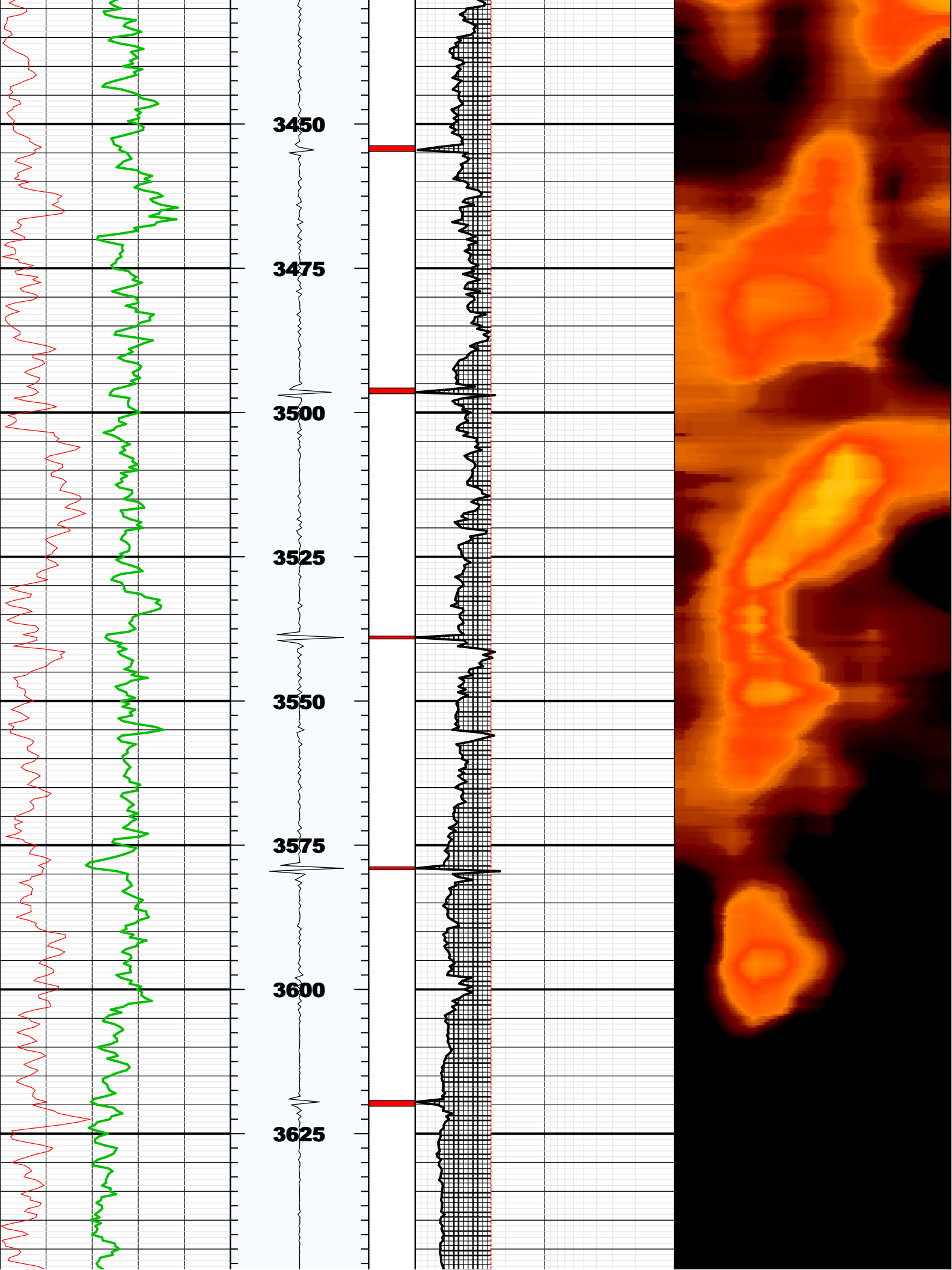

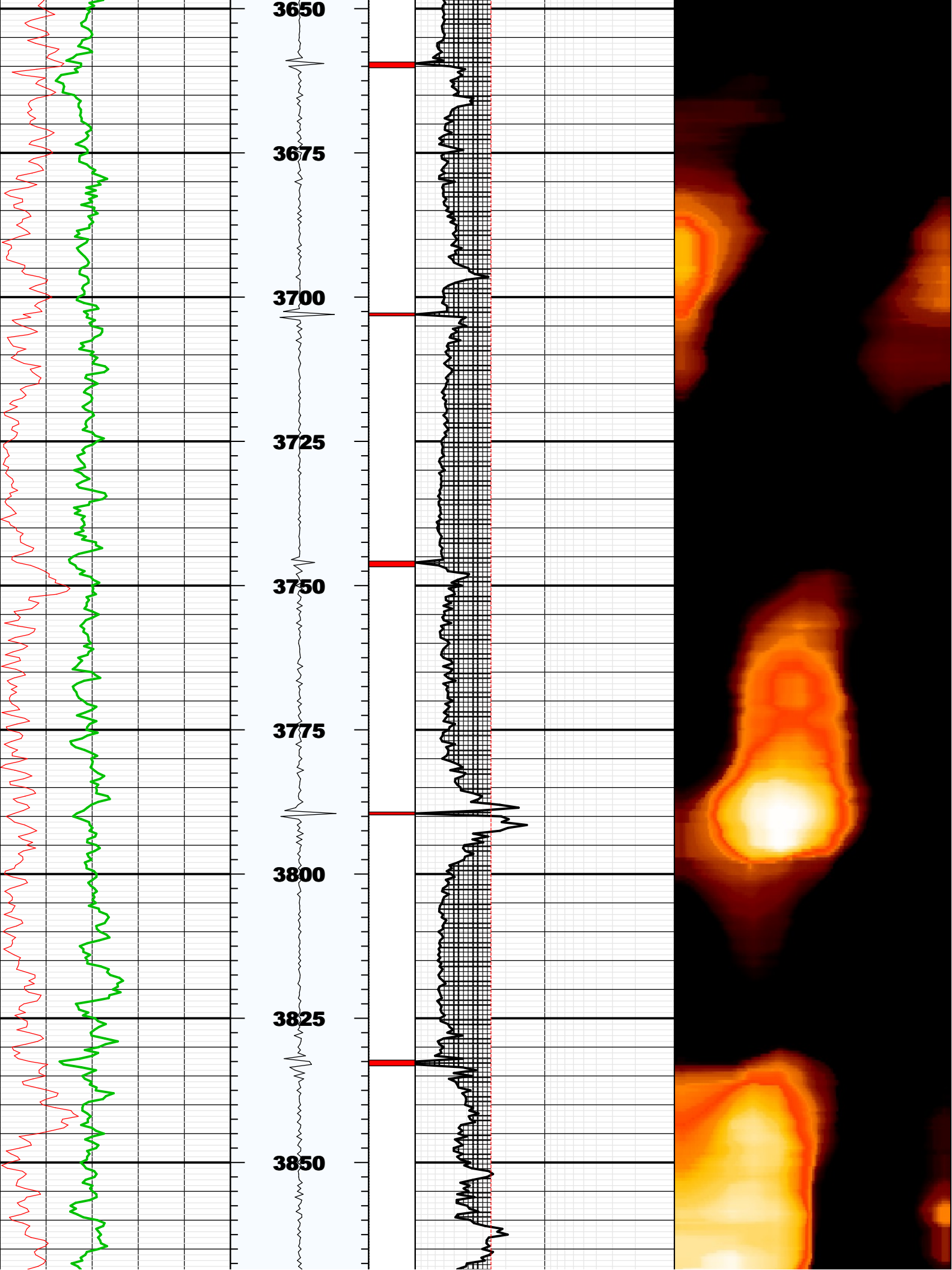

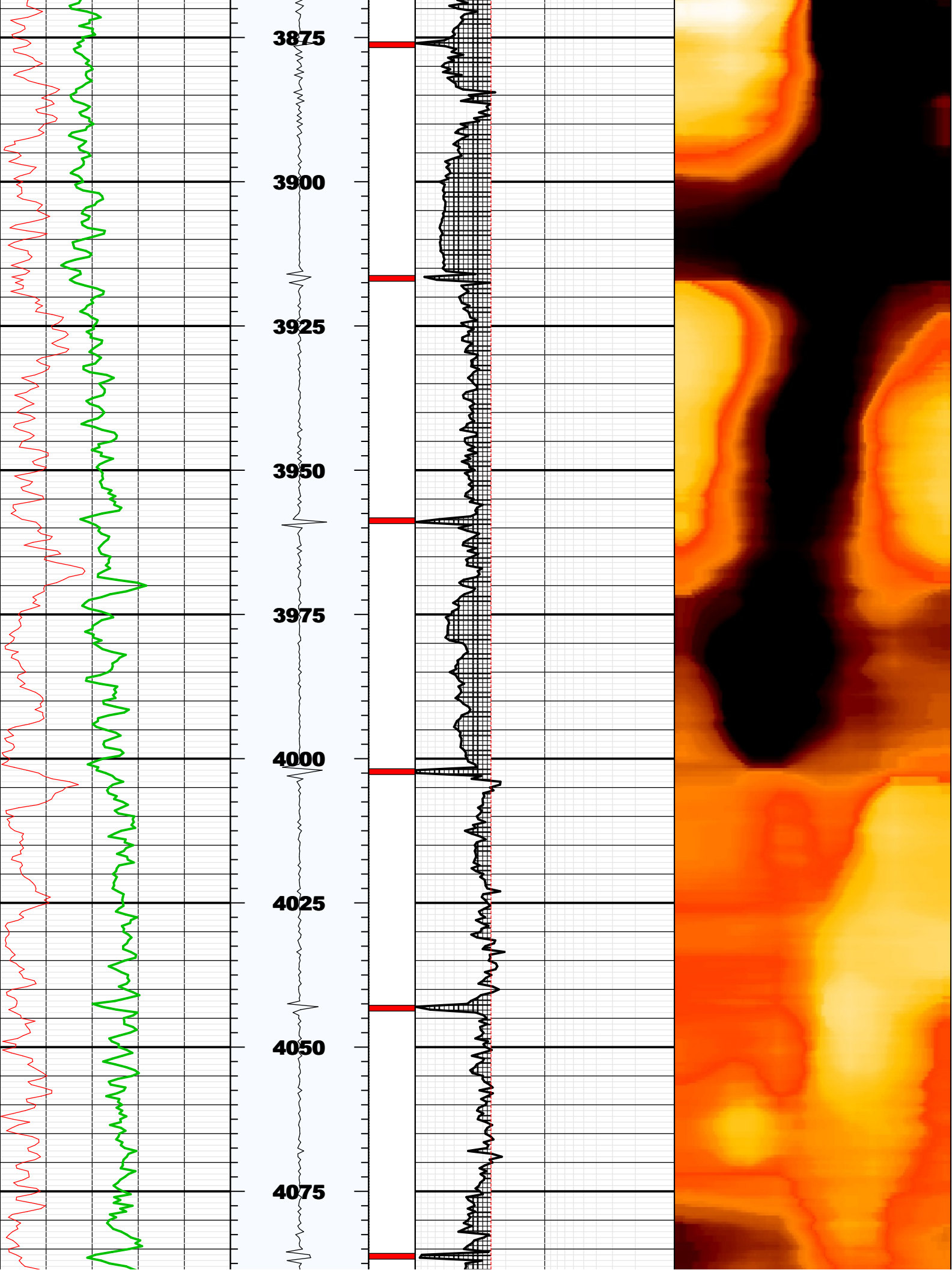

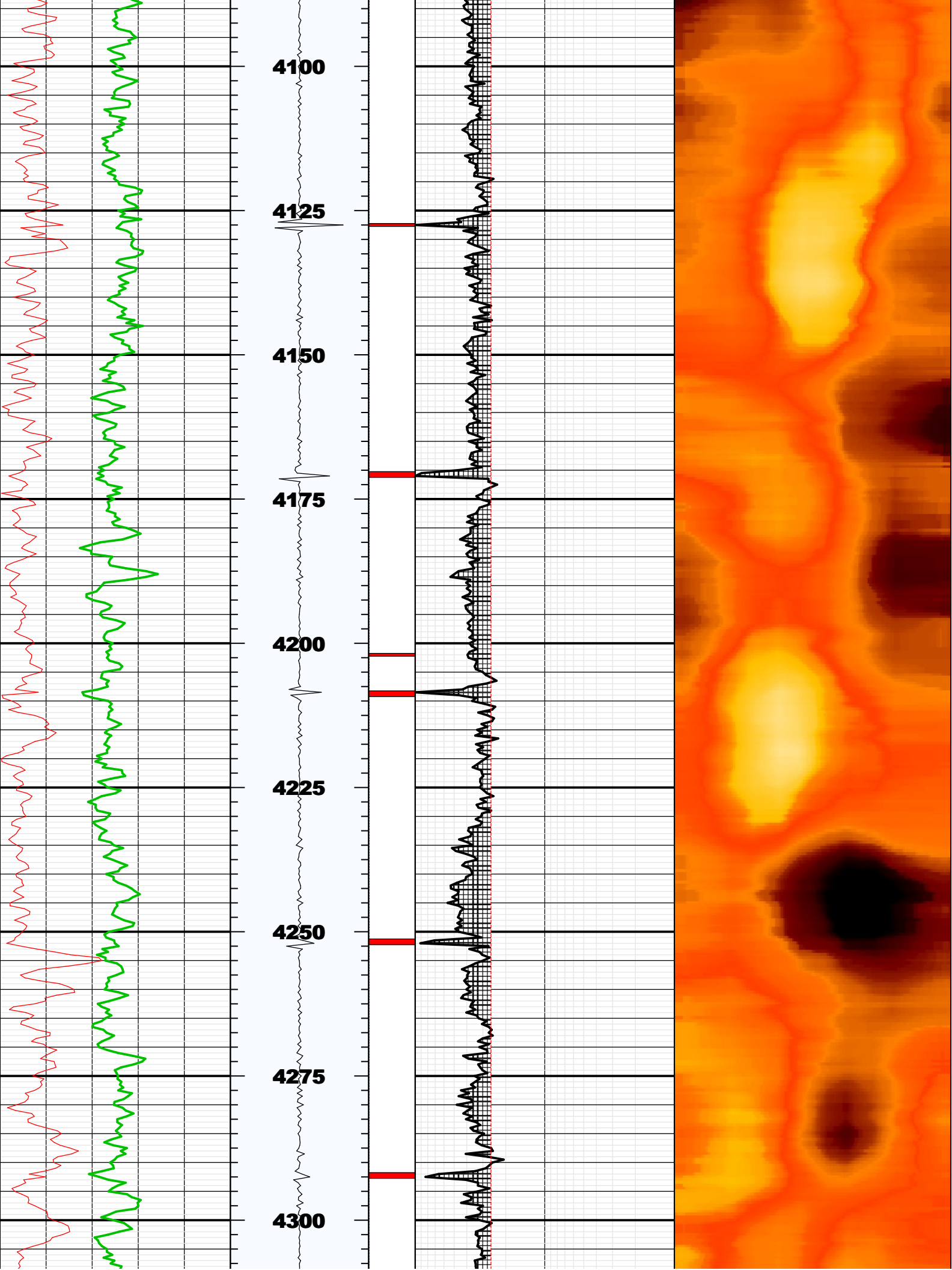

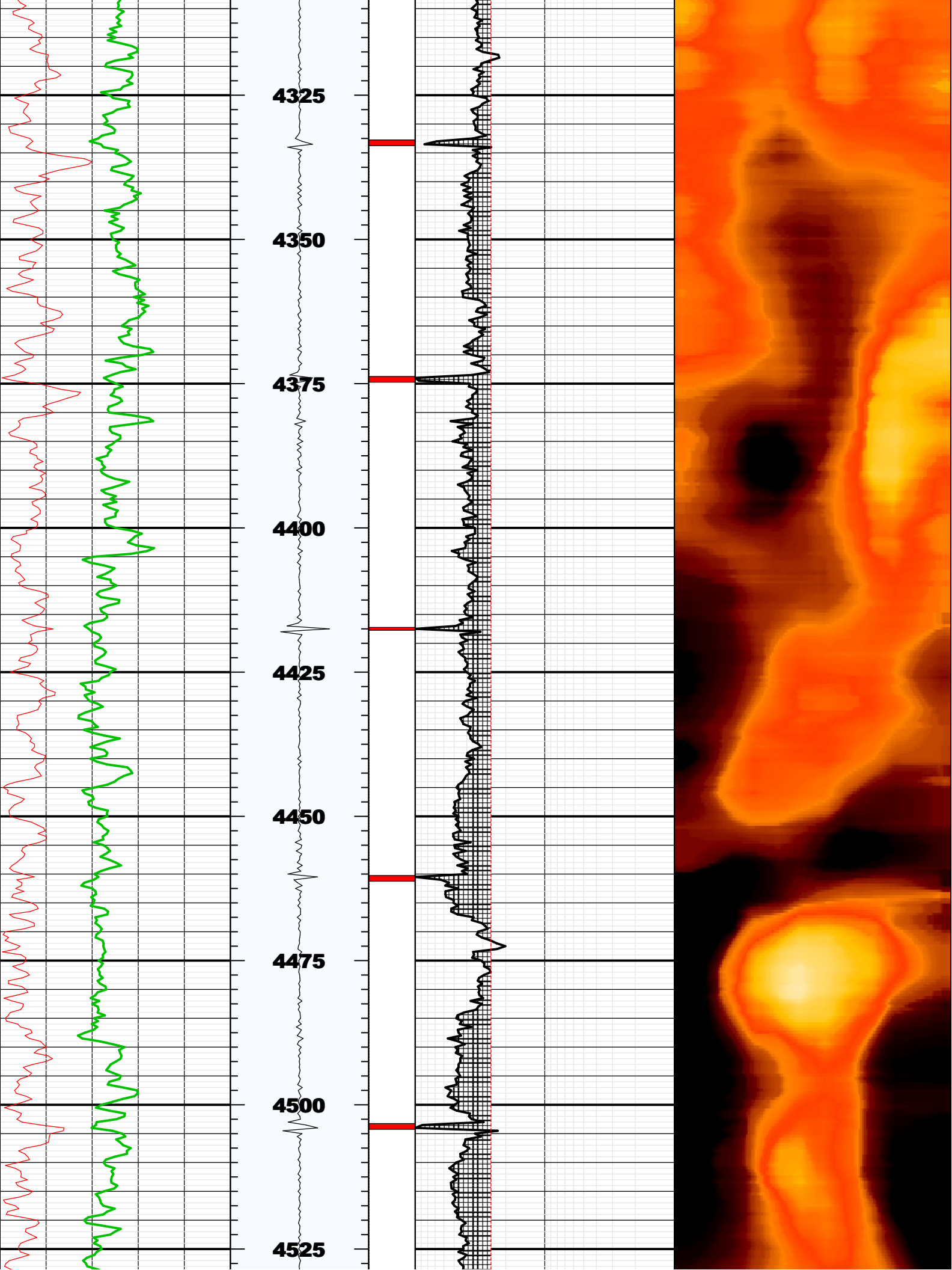

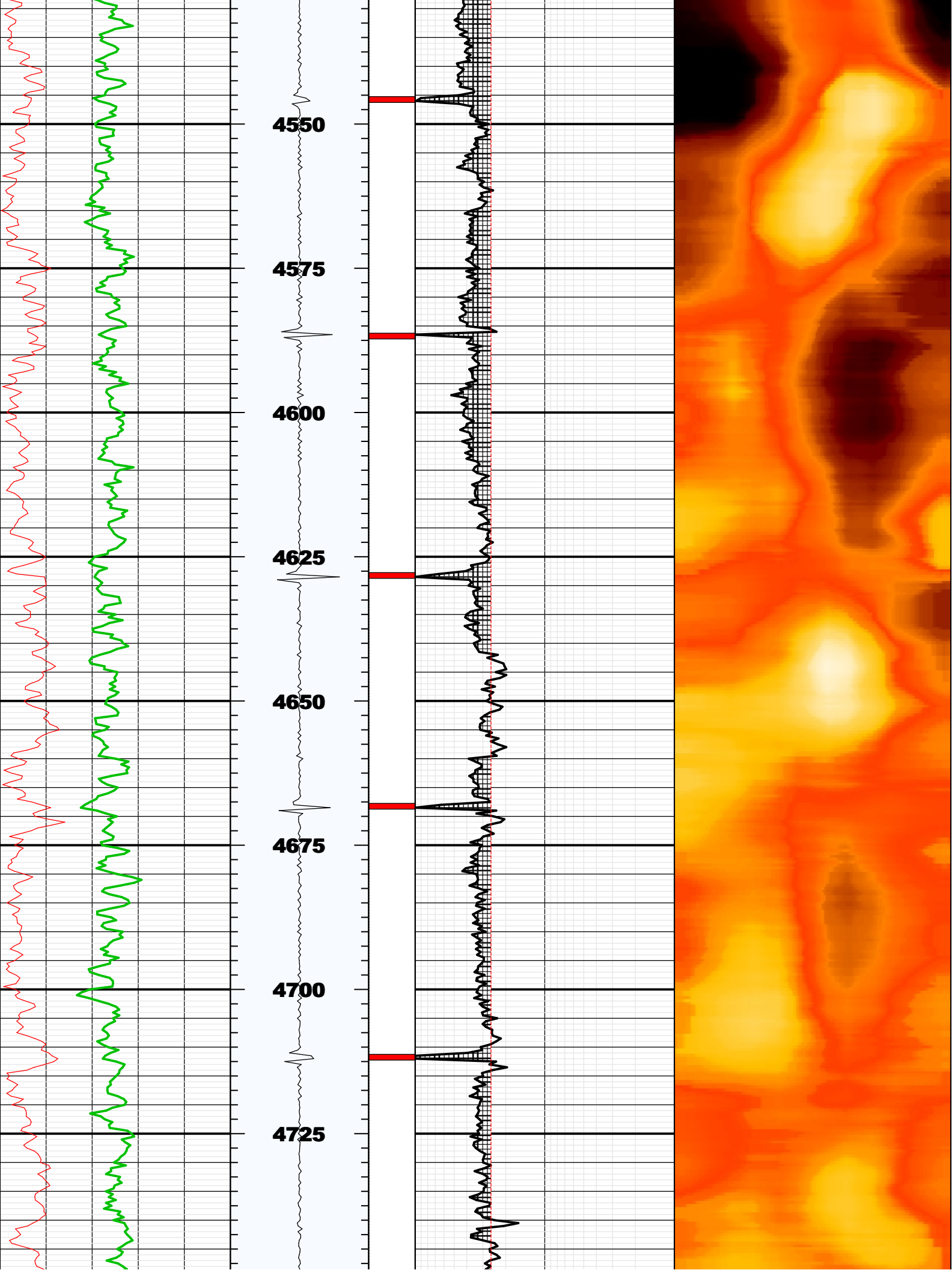

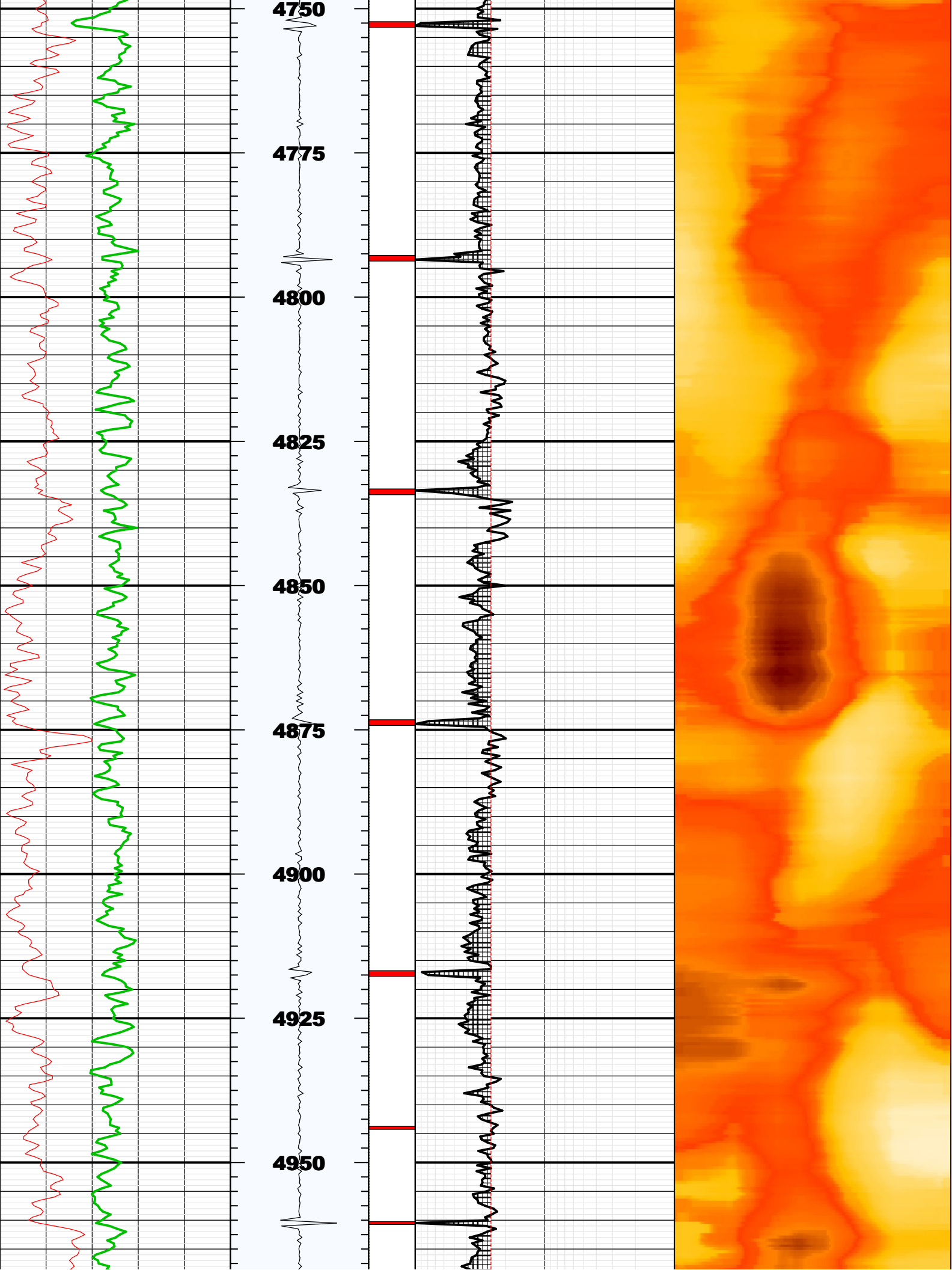

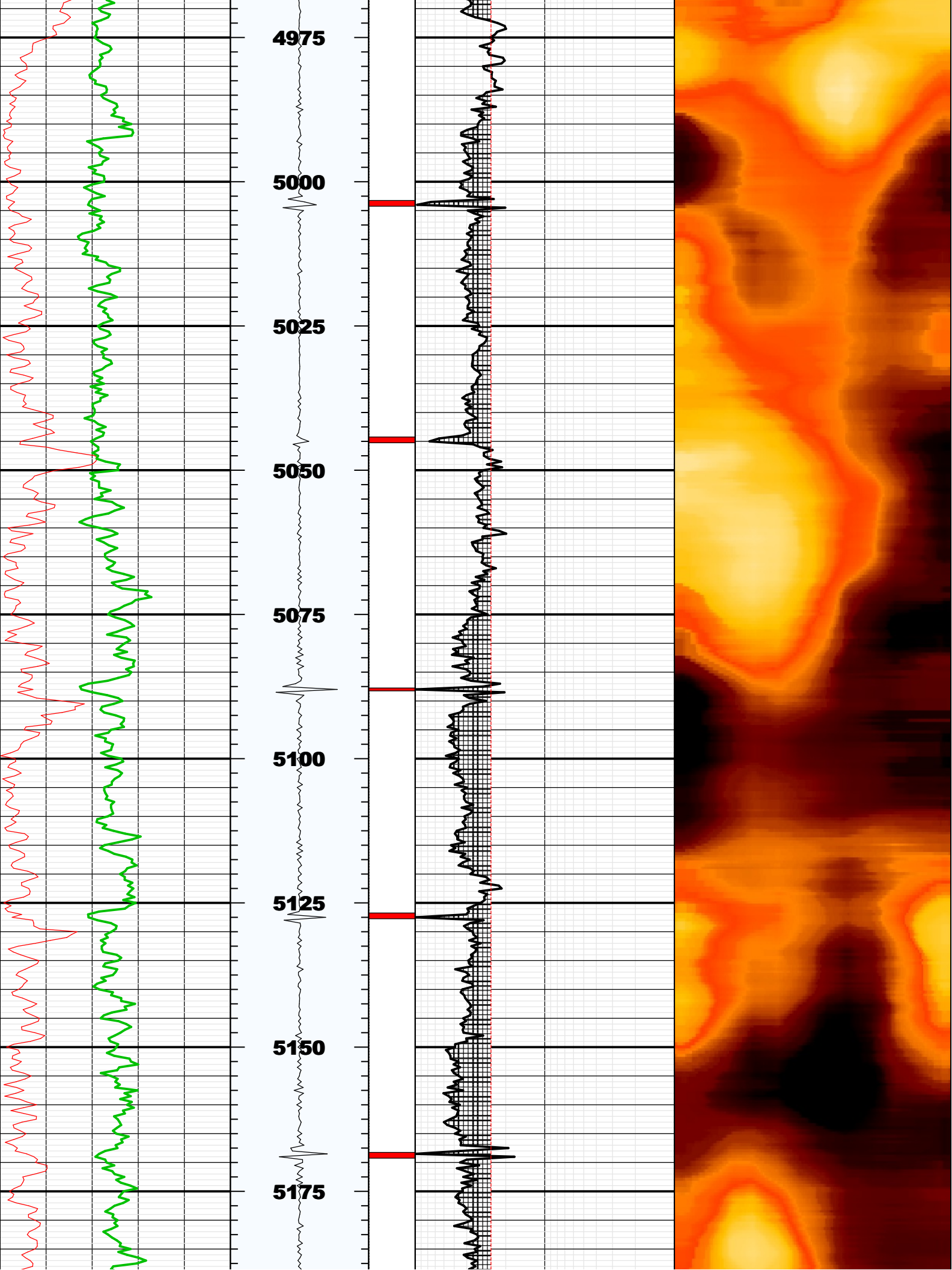

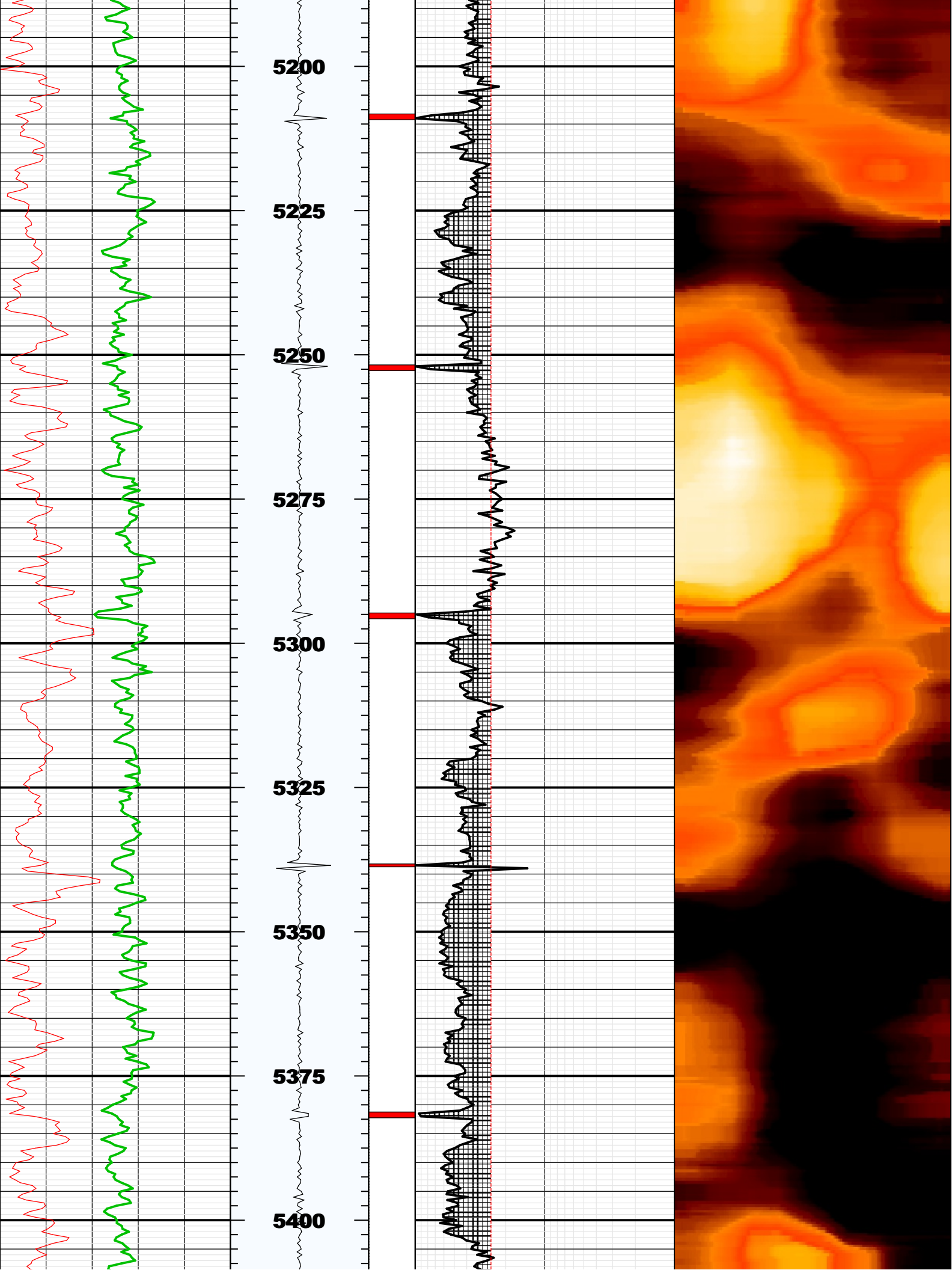

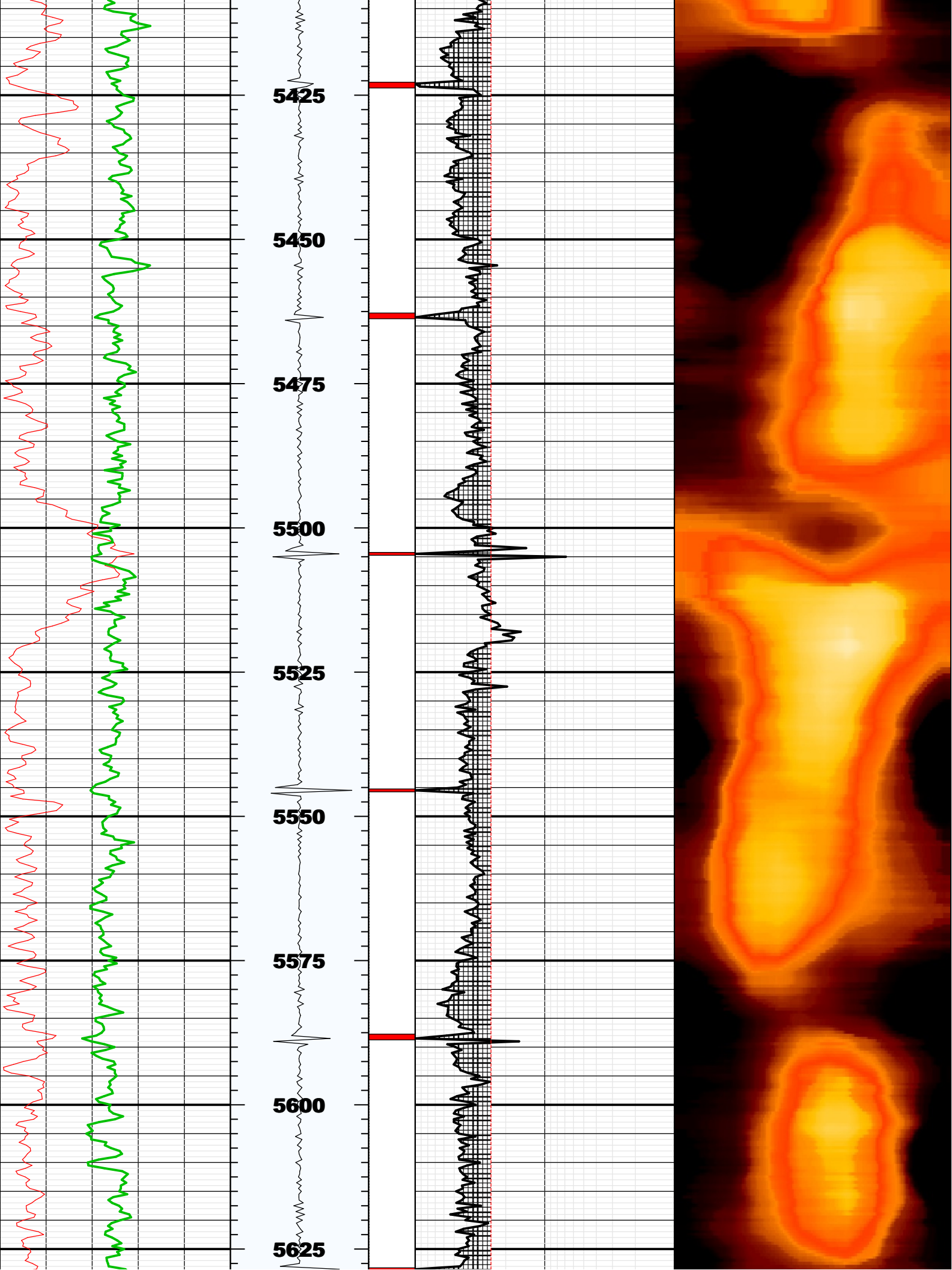

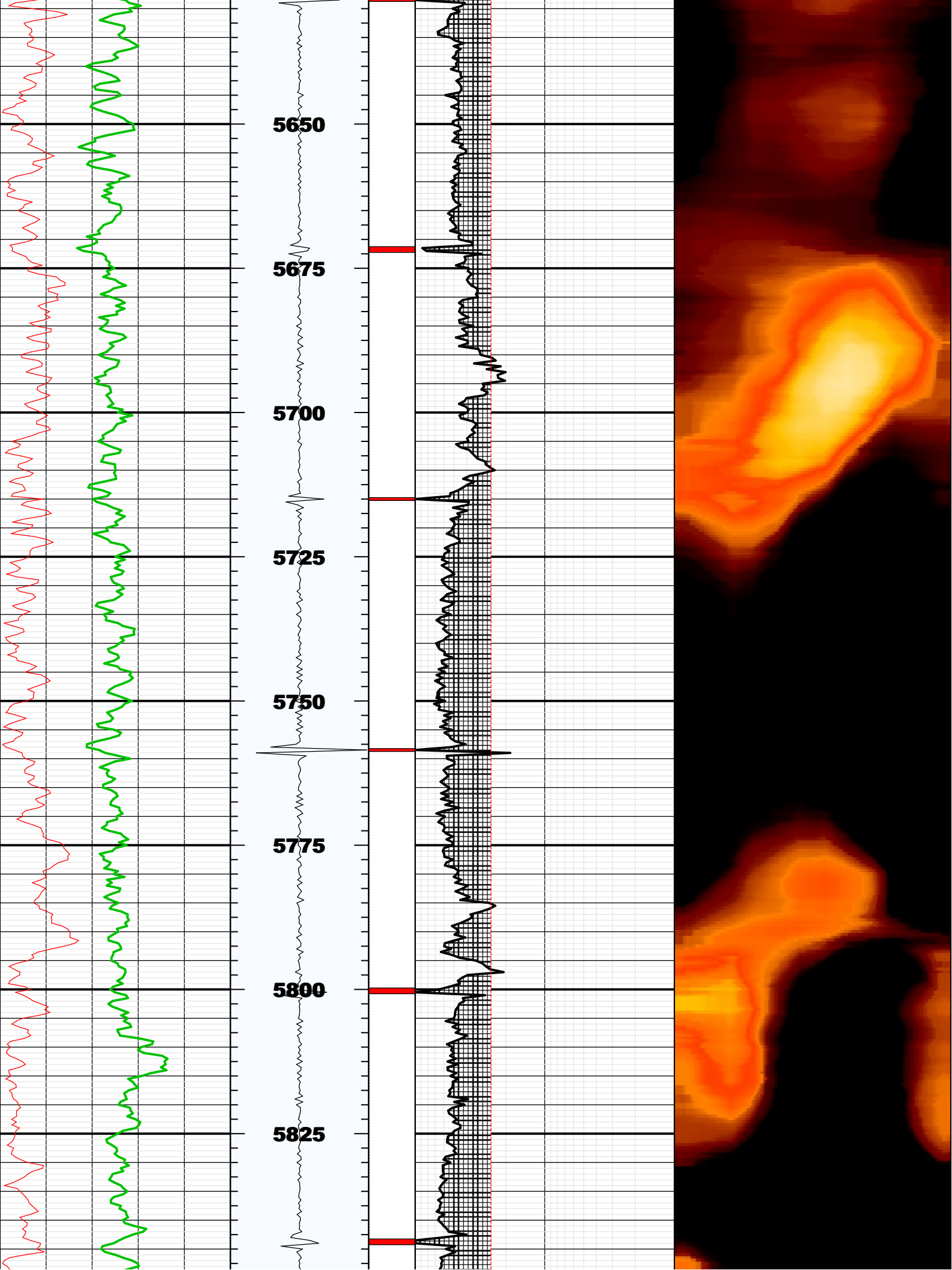

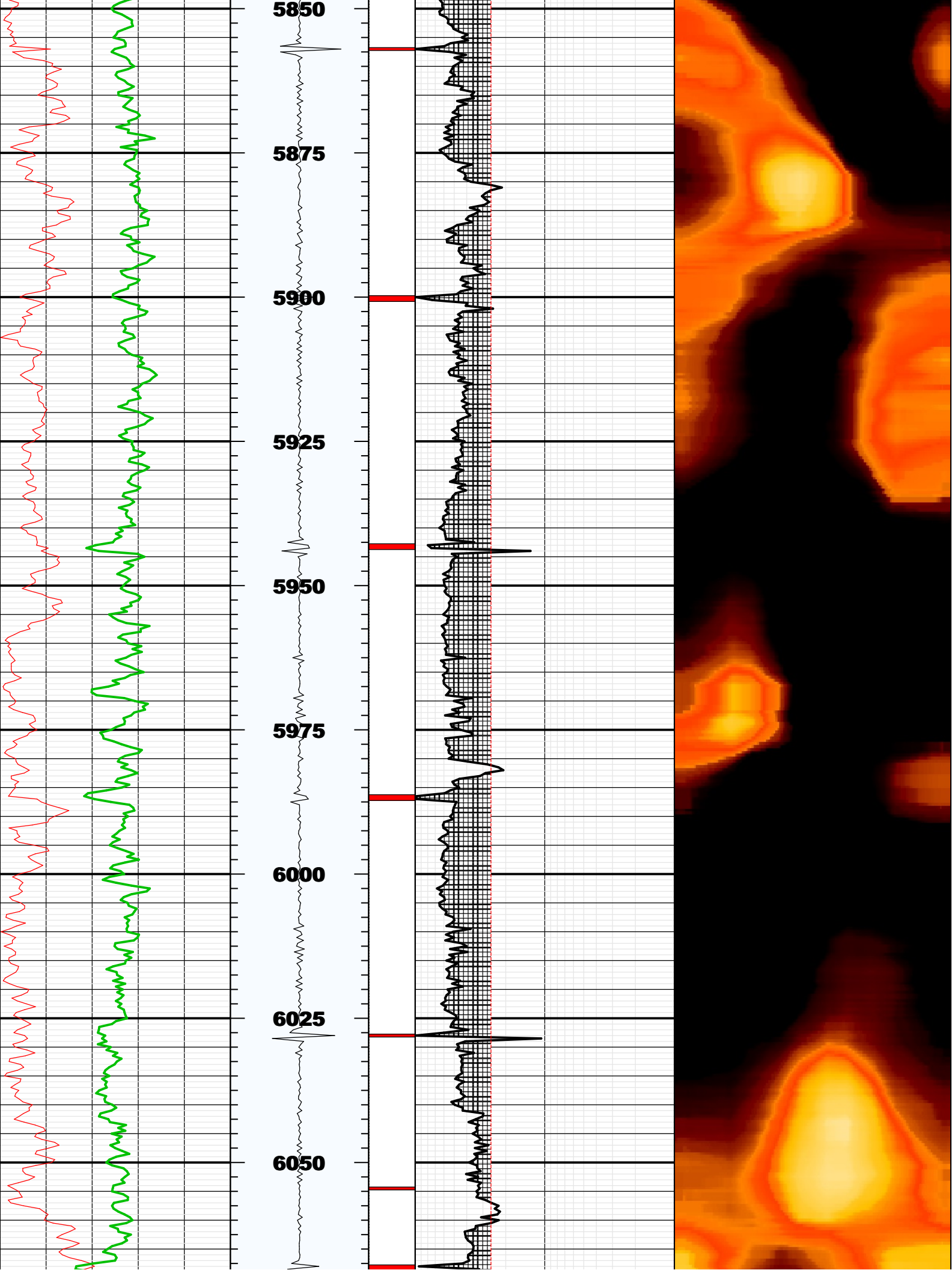

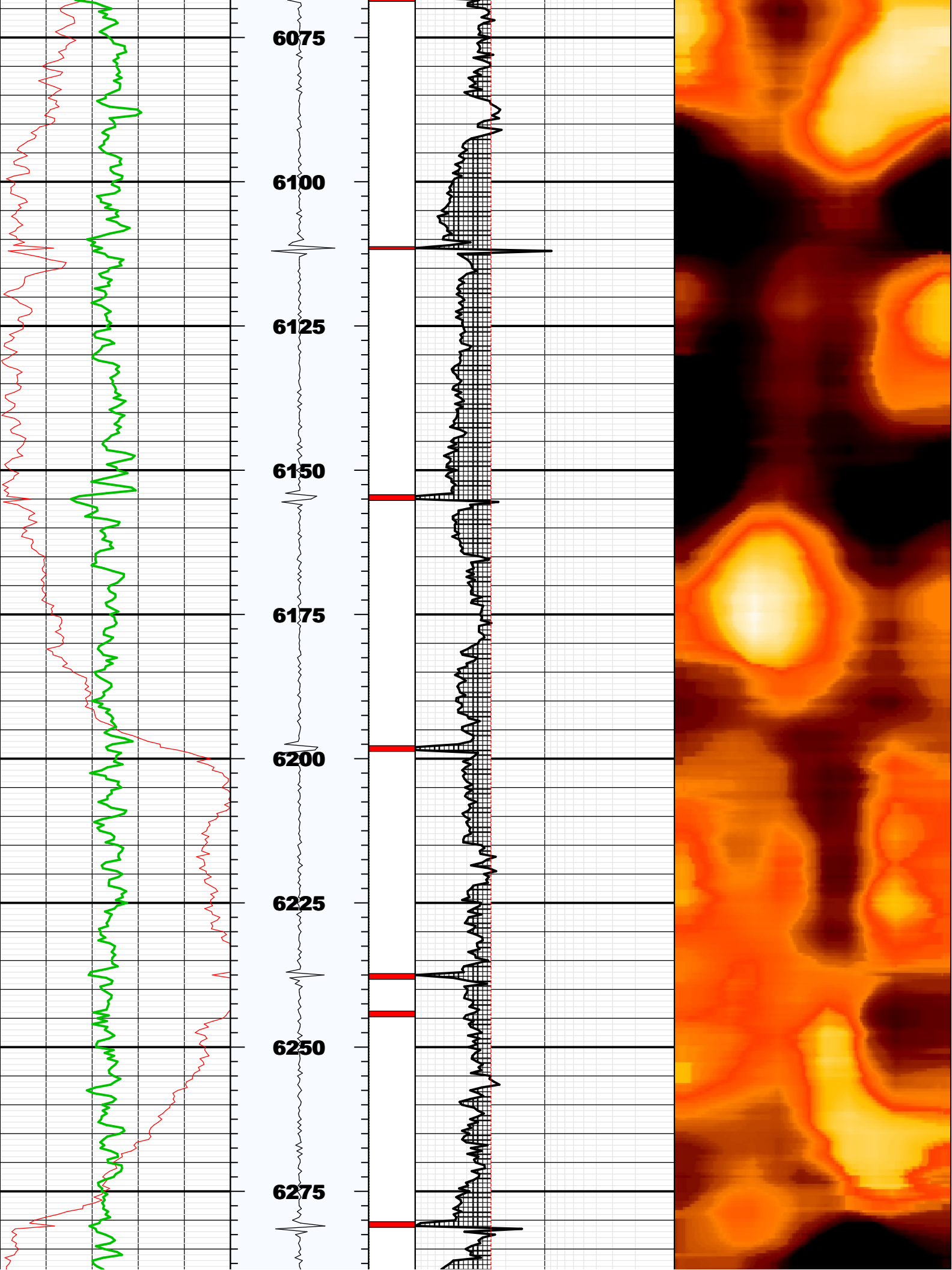

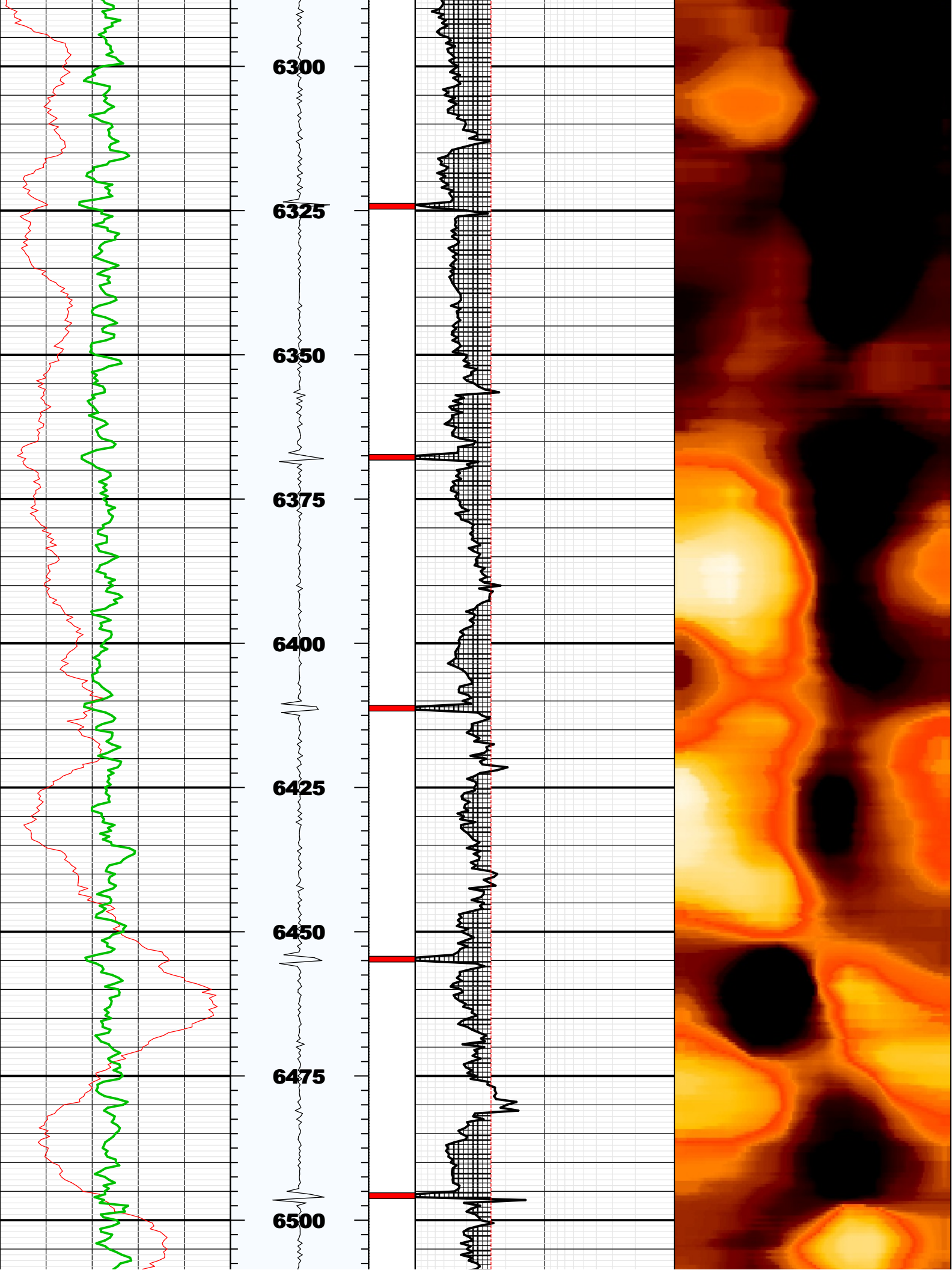

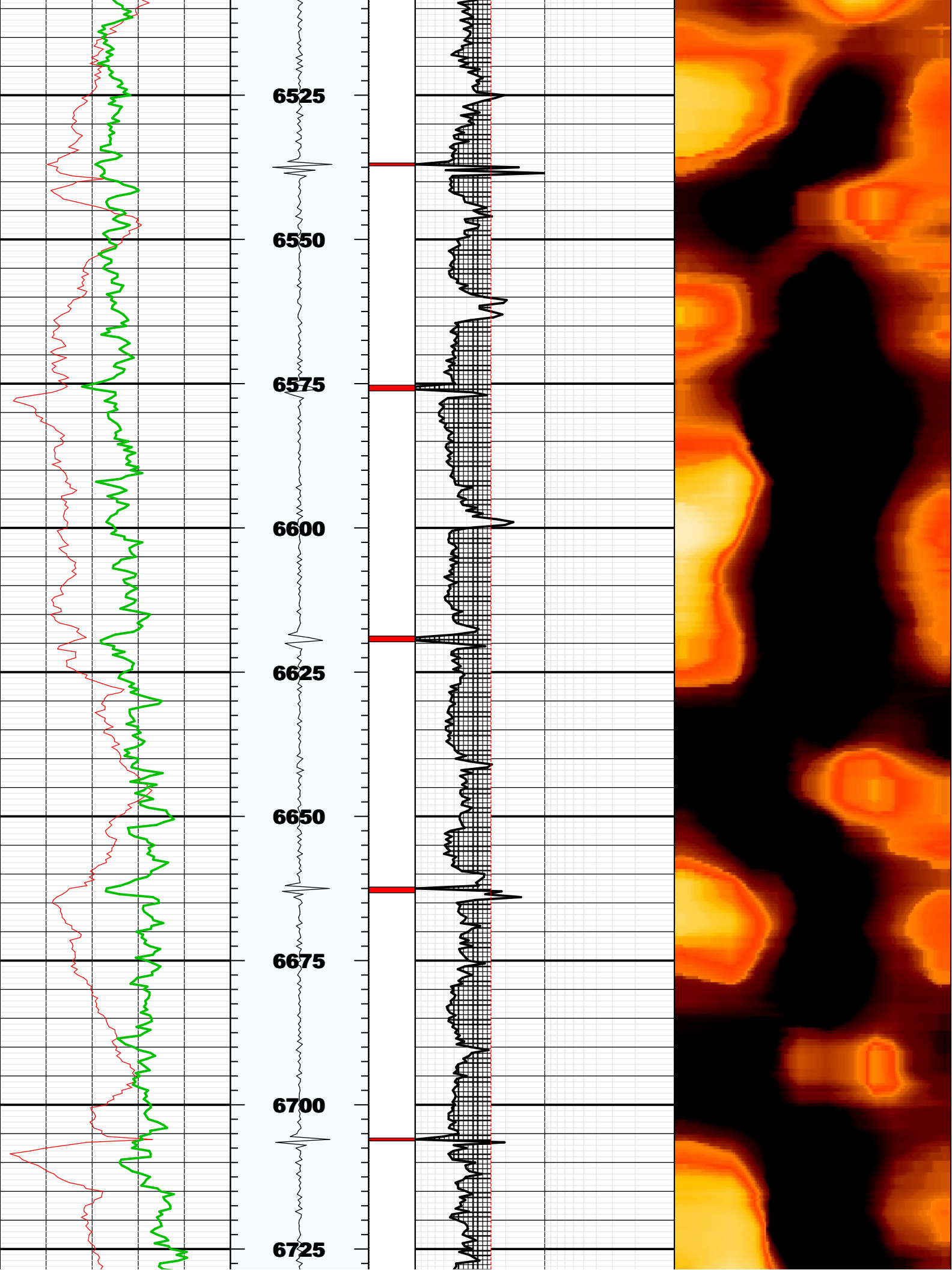

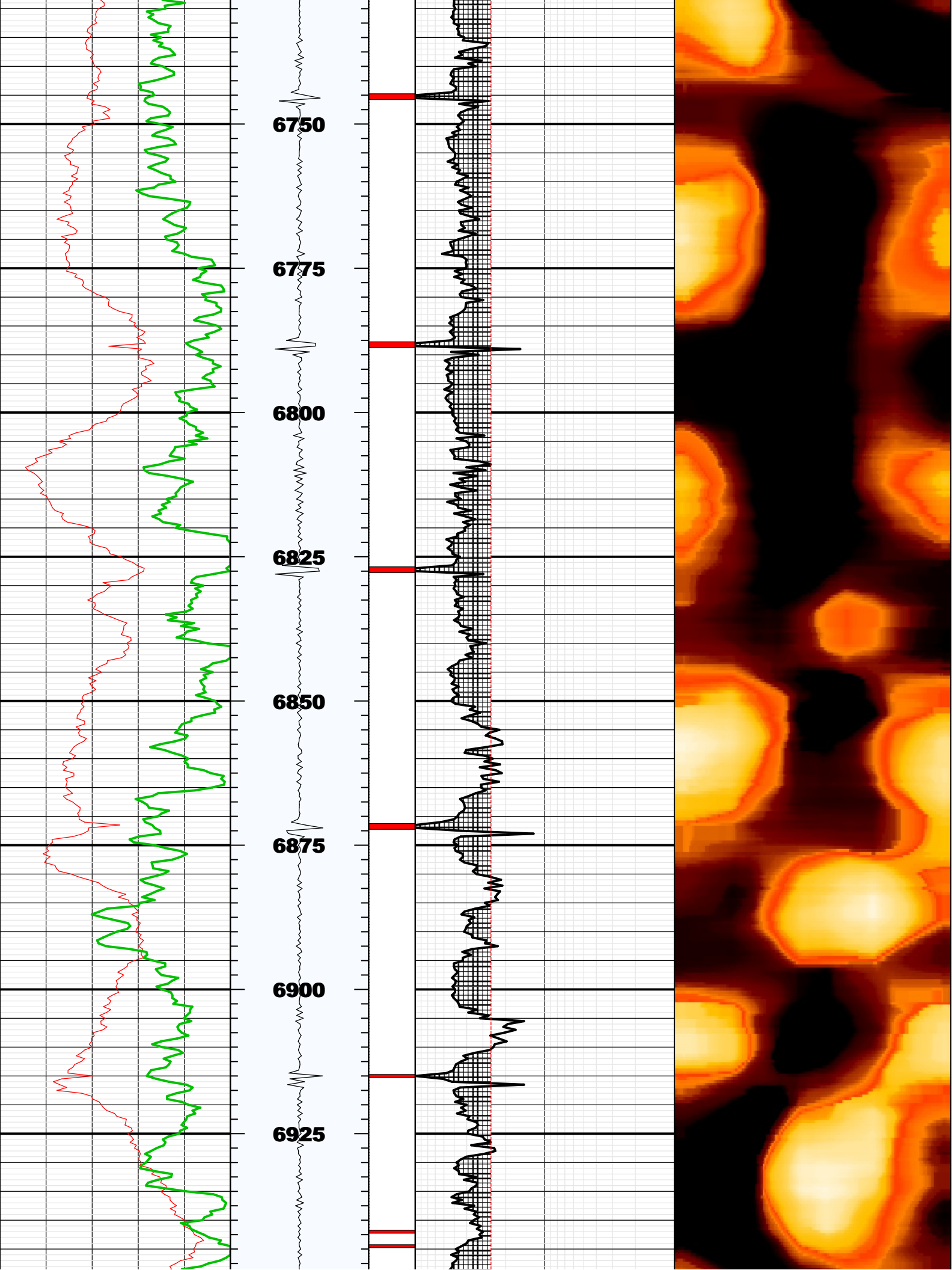

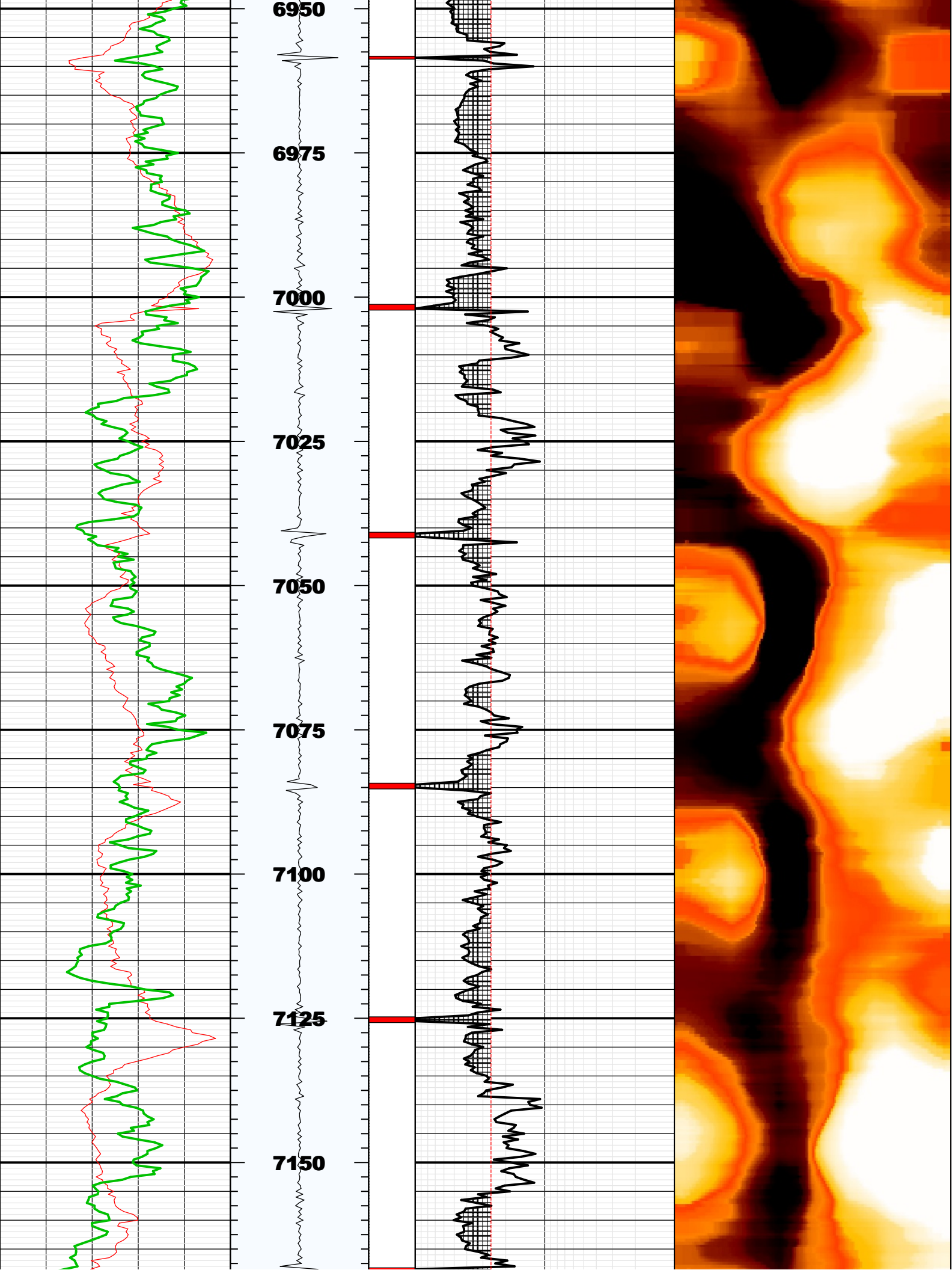

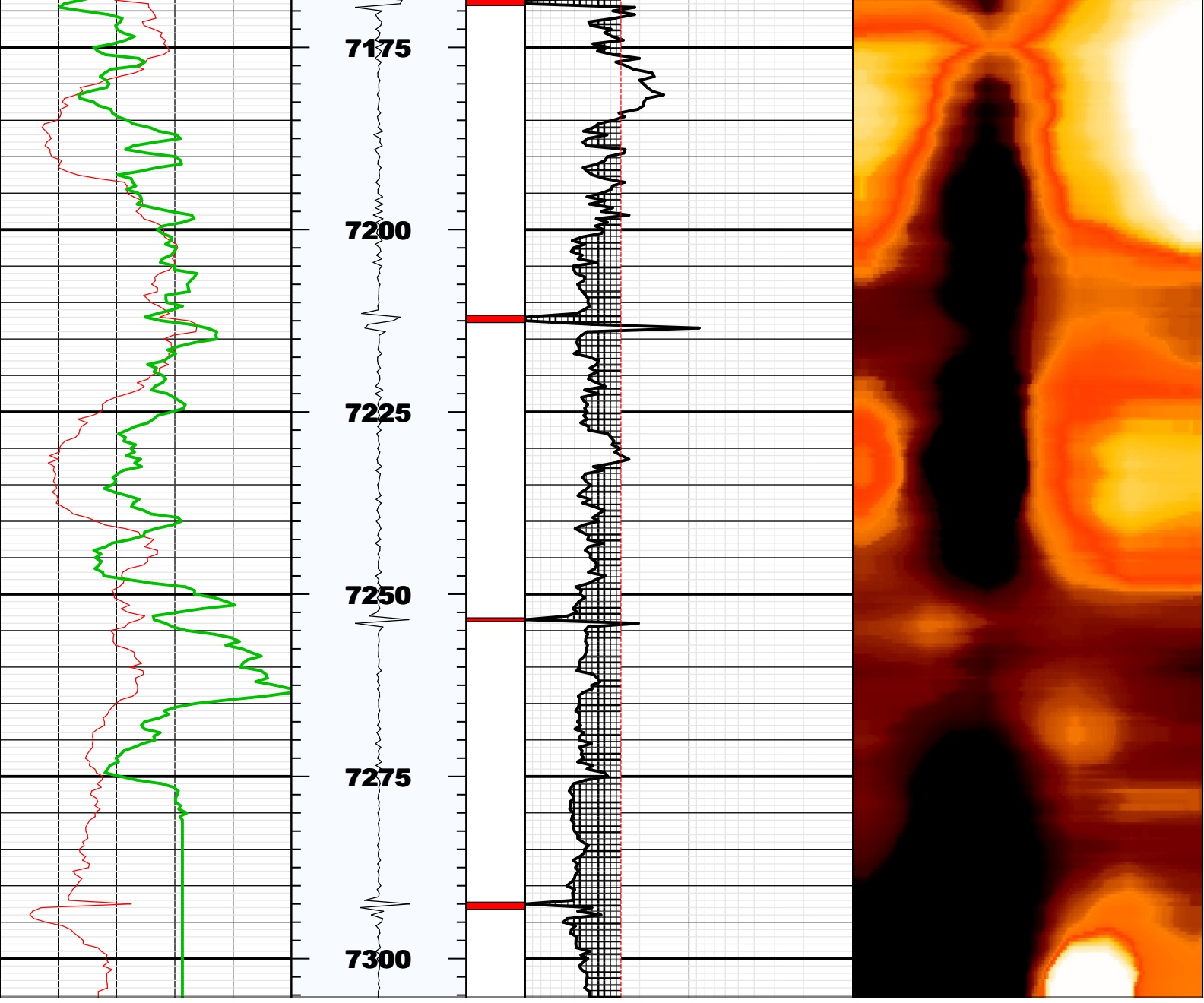

BS	8.75000	IN	Bit Size
CASG	P110		Casing Grade
CDIA	7.00000	IN	Casing Outer Diameter
CSID			
CSIZ	7.00000	IN	Casing Outer Diameter
CWEI	26.00000	LB/F	Casing Weight
DFD	8.40000	LB/G	Drilling Fluid Density
DFVL	190.00000	US/F	Default Fluid Velocity
DO			
DOT	2.87400	IN	Diameter of Transducer Sensor
EMXV	40	V	EMEX Voltage
FDII	0.00000	F	FPM Data Interpolation Interval
FSOD	0_OFF		Fluid Slowness Fits Casing Outer Diameter
LOGMODE			
PP			
STEP	-0.5	F	STEP
THDH	130.00000	%	Maximum Search Thickness (percentage of nominal)
THDL	70.00000	%	Minimum Search Thickness (percentage of nominal)
THDP	Fundamental		Thickness Detection Policy
THNO	0.36200	IN	Nominal Thickness of Casing
TMUC	WRM		Type of Mud
U-USIT_DT3P			
UPAT	375K		Emission Pattern
USUB	7INC		USIT Sub Identifier
UWKM	D603010L		Working Mode
VCAS	51.40000	US/F	Ultrasonic Transversal Velocity in Casing
WINB	31.59595	US	Window Begin Time
WINE	79.59459	US	Window End Time
ZCAS	46.25000	MRAY	Acoustic Impedance of Casing
ZINI	-1.00000	MRAY	Initial Estimate of Cement Impedance
ZMUD	1.78000	MRAY	Acoustic Impedance of Mud
ZTCM	2.60000	MRAY	Acoustic Impedance Threshold for Cement
ZTGS	0.30000	MRAY	Acoustic Impedance Threshold for Gas
WLEN	22.50350	US	T [^] 3 Processing Length

Repeat Pass

Company: Noble Energy Inc
Well: Storis E24-75-1HC
Field: Wattenberg

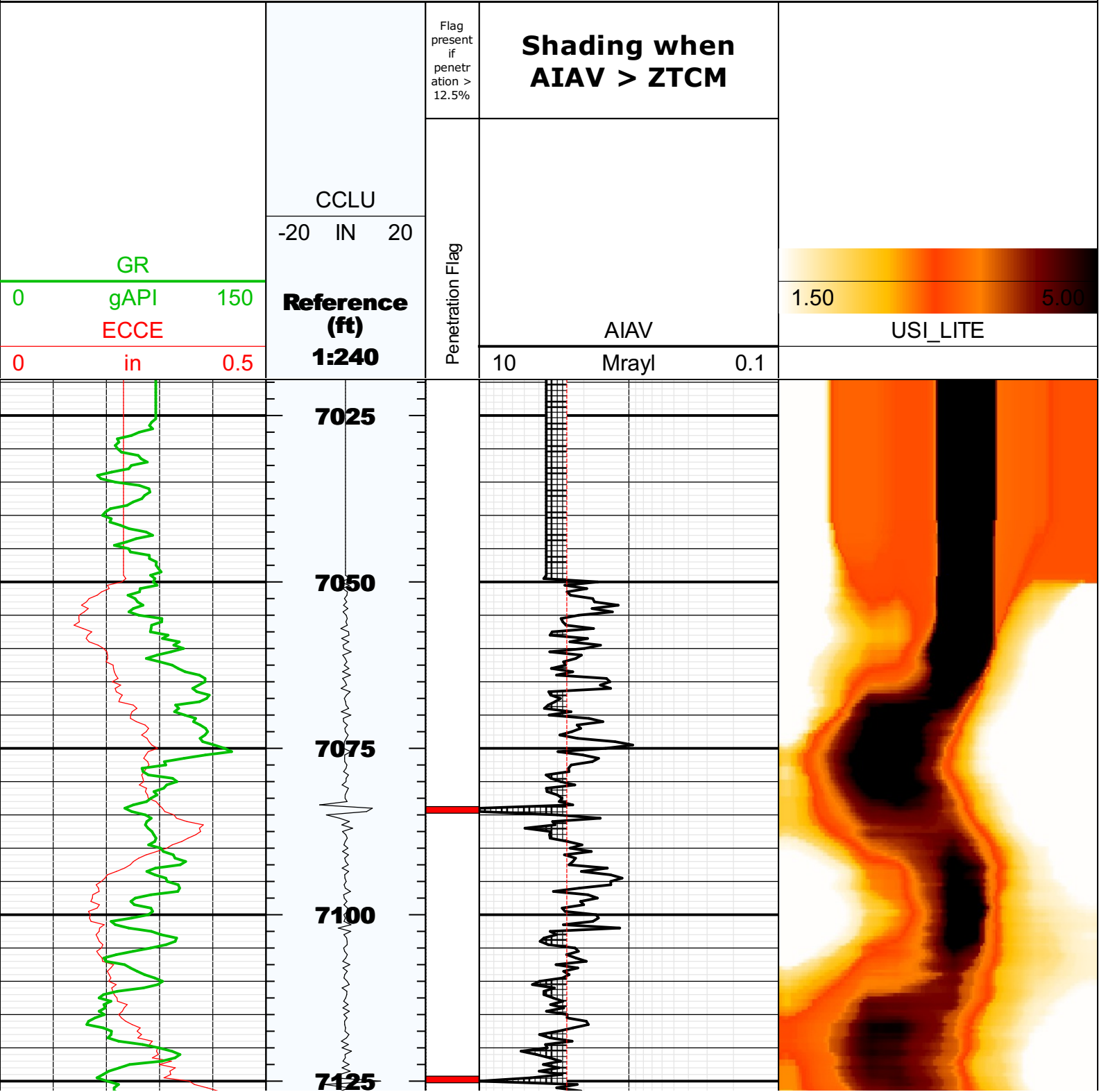

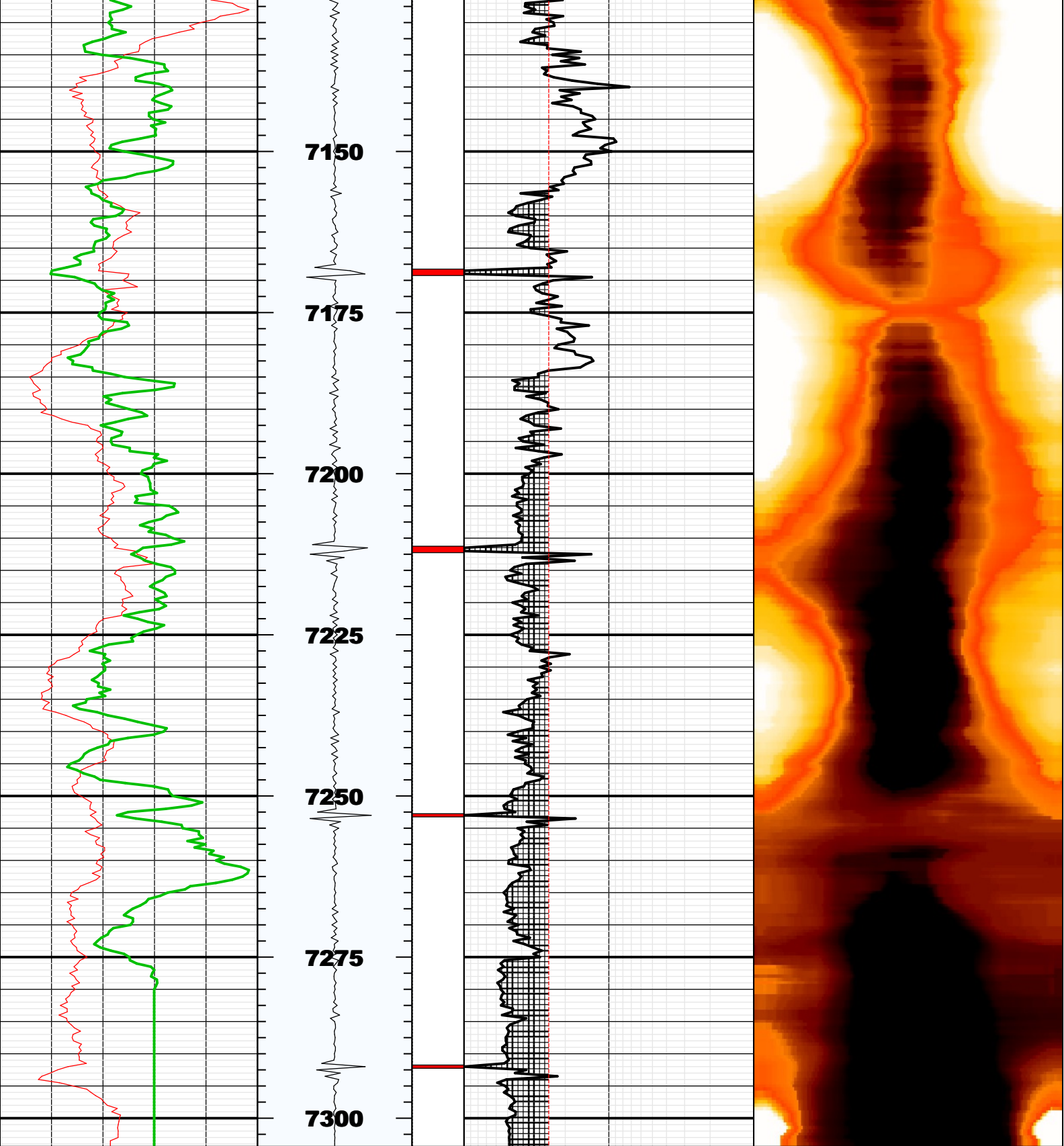

Fluid Properties Used for Main Pass

