

**Cathedral Energy Services**1949 North Pyrite Road
Casper, Wyoming 82604**Edith Ann-Duckworth 4D-21H 0268****Scale 5":100' - MD****7/21/2014 9:29 AM****Oper. Company:** Encana Oil & Gas**Well:** Edith Ann-Duckworth 4D-21H 0268**Field:** DJ Basin**Rig:** Patterson 272**Well ID:** 05 123 38081 00**Job Number:** 145209**State:** Colorado**County:** Weld**Country:** US**Location:** S21-T2N-R68W**Start Date:** 04/06/2014 11:30:00**End Date:** 07/19/2014 01:00:00**Latitude:** 40.117670**Longitude:** -105.003590**Elev KB:** 4954.5**Elev DF:****Elev GL:** 4926**Notes:** Log and Survey Depths Relative to Kelly Bushing (KB) Depth**Operator 1:** Richie Moulton**Operator 2:** Erick King

Tool Run Data	Run #1	Run #2	Run #3	Run #4	Run #5
Tool S/N	1519	1519	1519	1519	
Cal Factor	0	2.2	2.0	20.	
Gamma Offset	0.00	36.01	39.55	39.42	
Resistivity Offset	0.00	0.00	0.00	0.00	
Start Depth	0.00	954.00	7941.00	14026.00	
StartDate	4/6/2014	4/7/2014	7/10/2014	7/15/2014	
StartTime	11:30 PM	9:00 PM	10:30 AM	11:30 PM	
EndDepth	954.00	7941.00	14026.00	17188.00	
EndDate	4/6/2014	4/10/2014	7/15/2014	7/19/2014	
EndTime	6:45 PM	2:00 PM	9:30 PM	1:30 AM	
Hole Data			Casing Data		
Size	From	To	Size	From	To
12-1/4	0.00	954.00	9-5/8	0.00	915.00
8-3/4	954.00	7941.00	7	0.00	7900.00
6-1/8	7941.00	17188.00	4-1/2	0.00	17172.00

All interpretations are opinions based on inferences from electrical or other measurements and we cannot and do not guarantee the accuracy or correctness of any interpretation, and we shall not except in the case of gross or willful negligence on our part, be liable or responsible for any loss, cost damages or expenses incurred or sustained by anyone resulting from an interpretation made by any of our officers, agents, or employees.

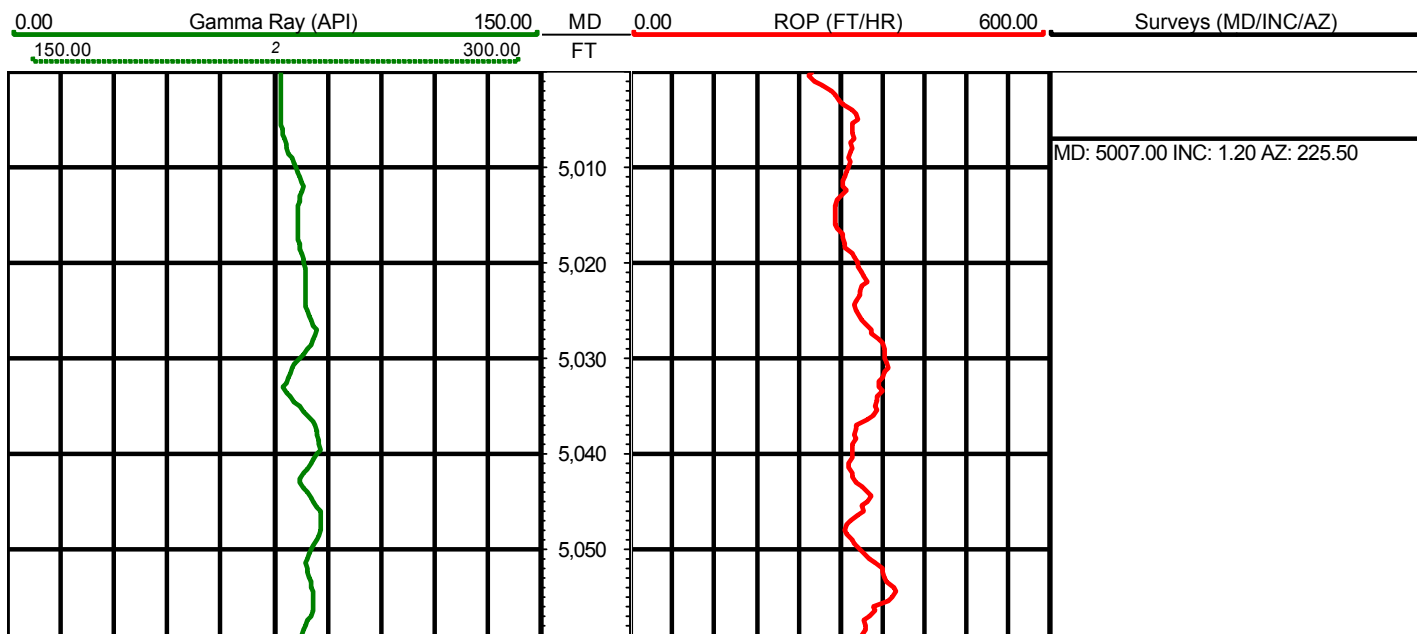

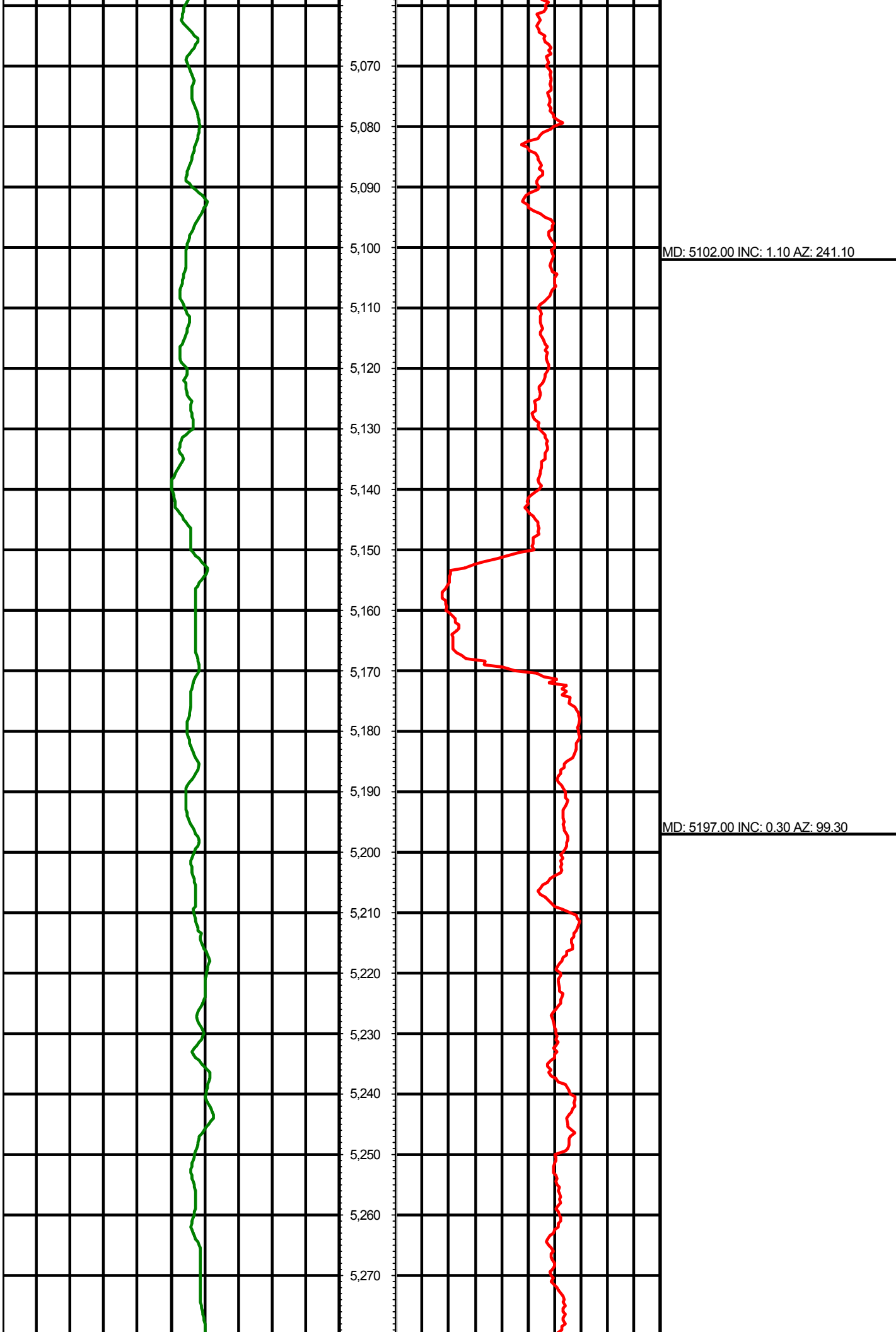

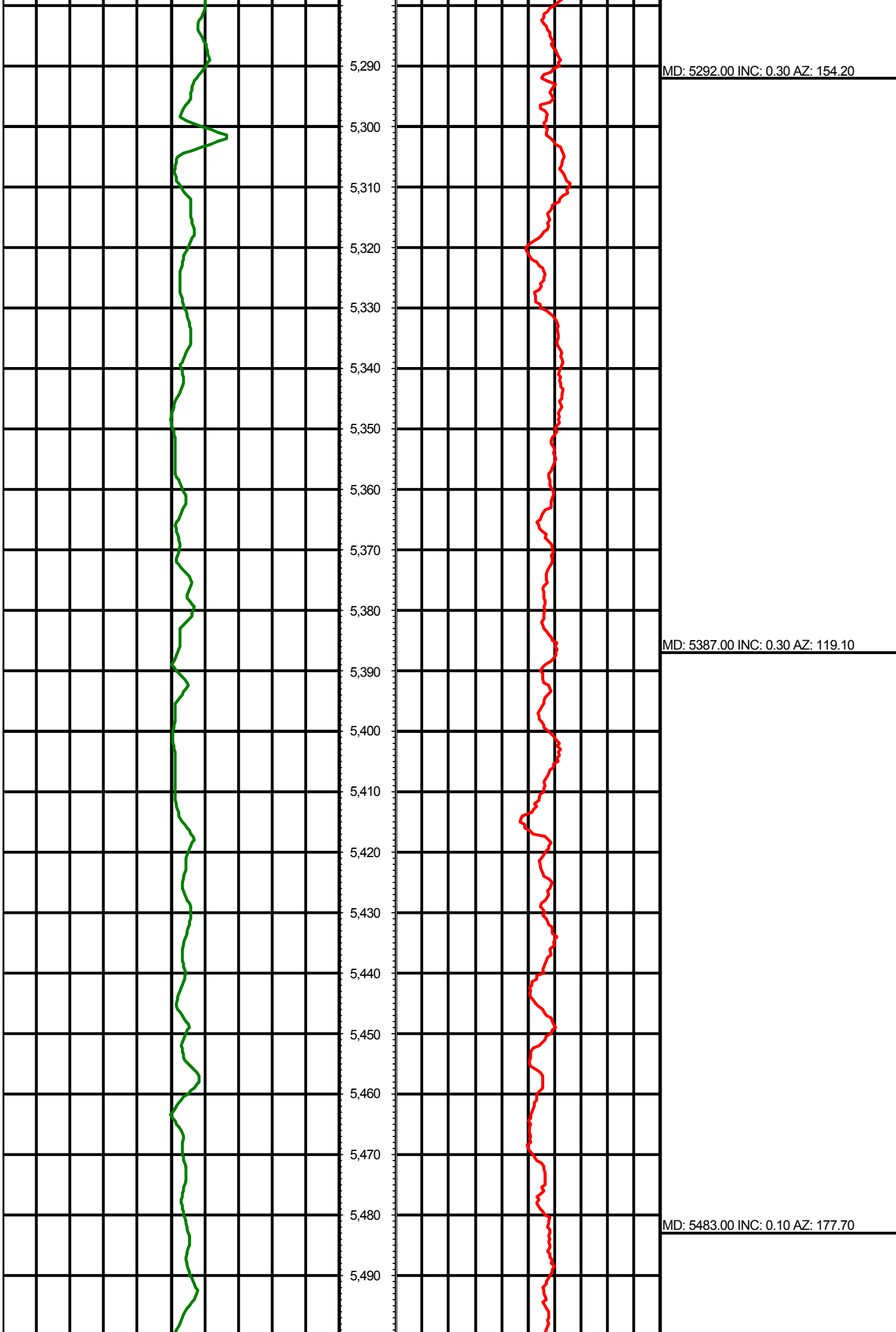

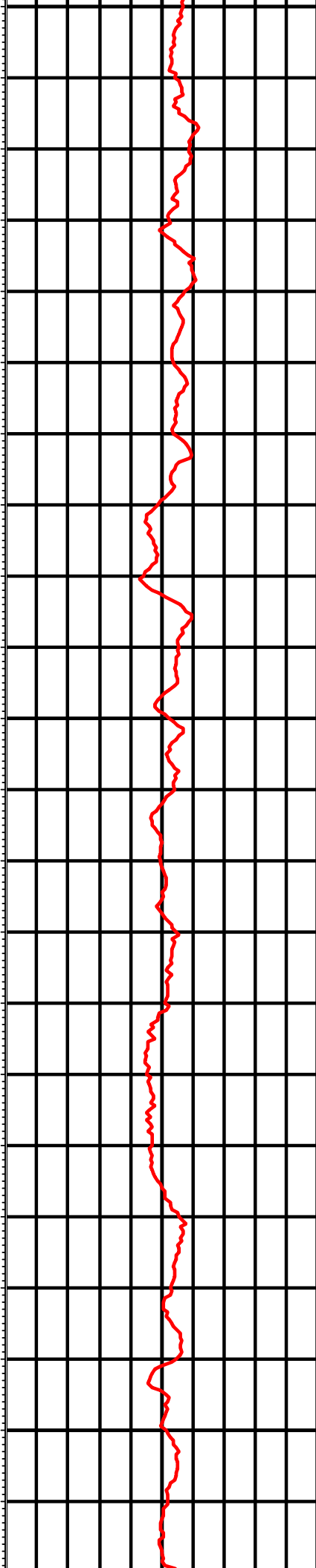
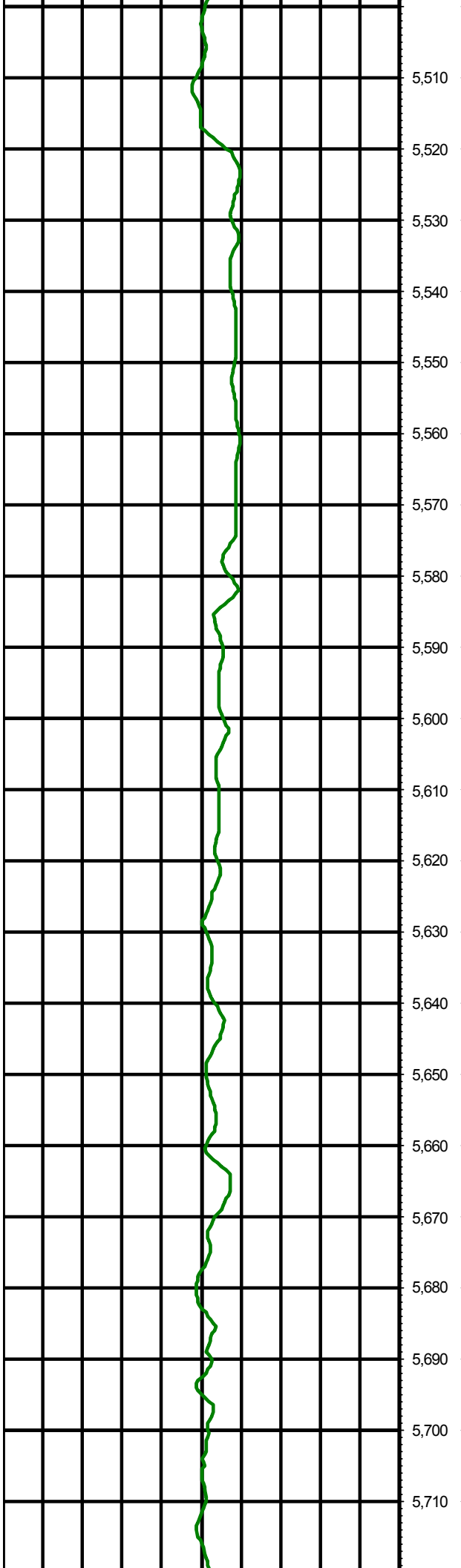

MD: 5578.00 INC: 0.30 AZ: 5.40

MD: 5673.00 INC: 0.40 AZ: 8.10

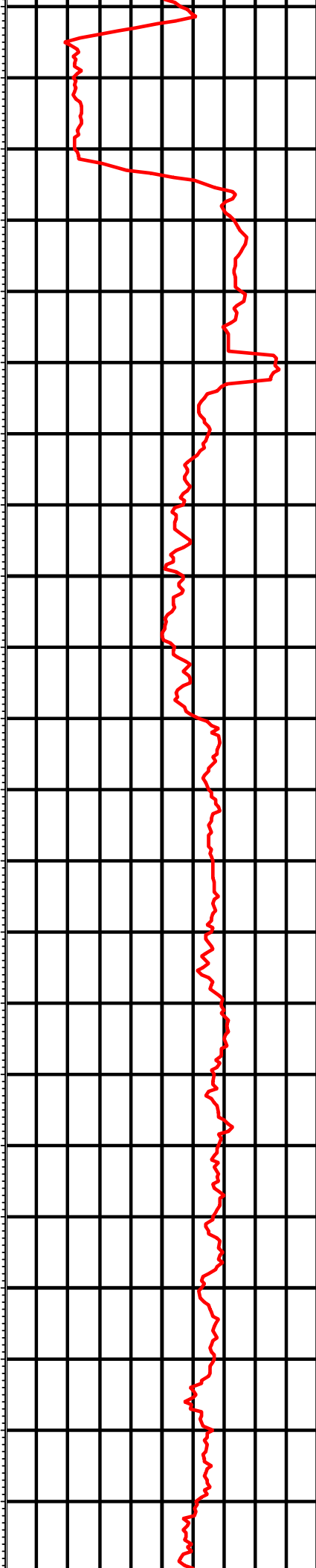
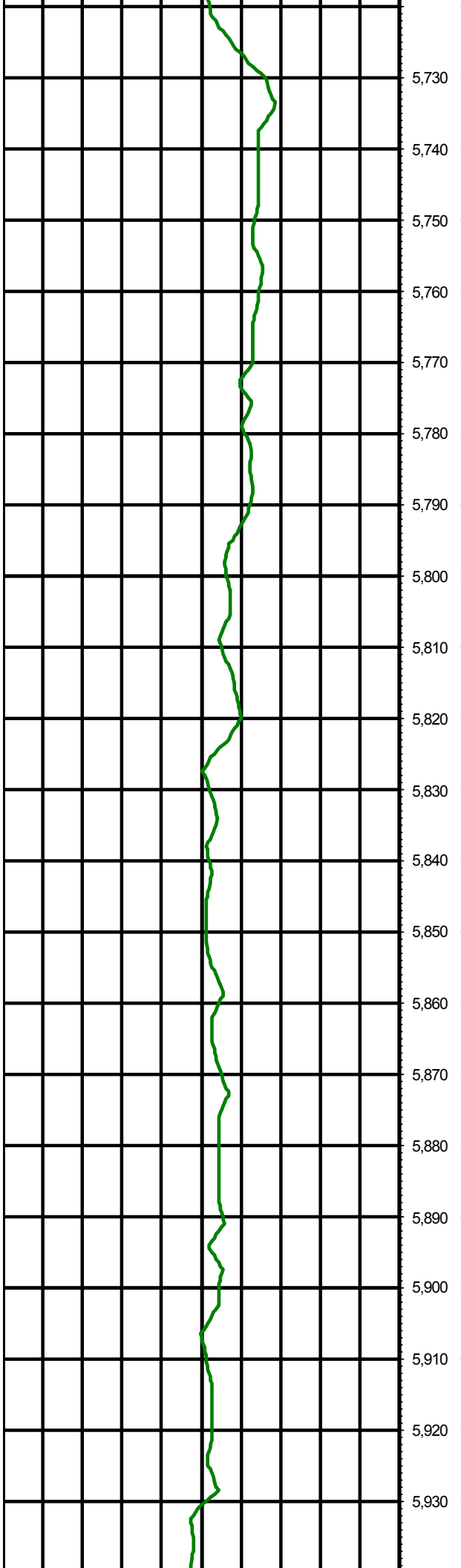

MD: 5768.00 INC: 1.30 AZ: 109.30

MD: 5863.00 INC: 0.90 AZ: 121.20

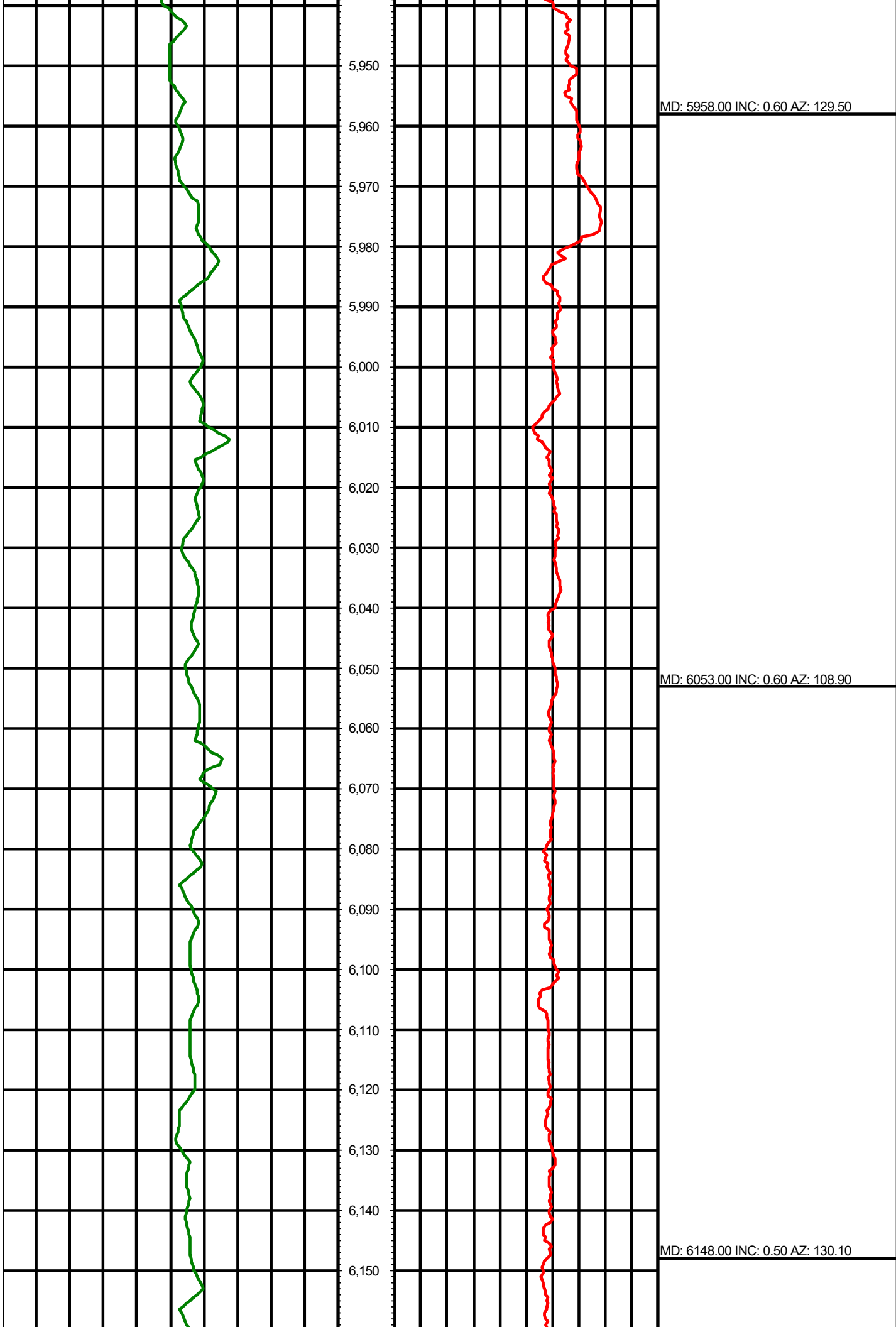

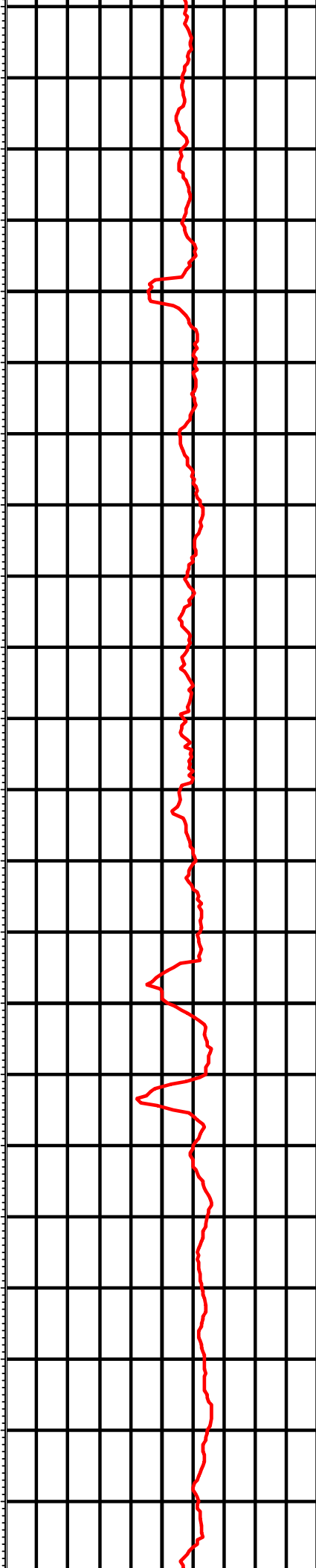
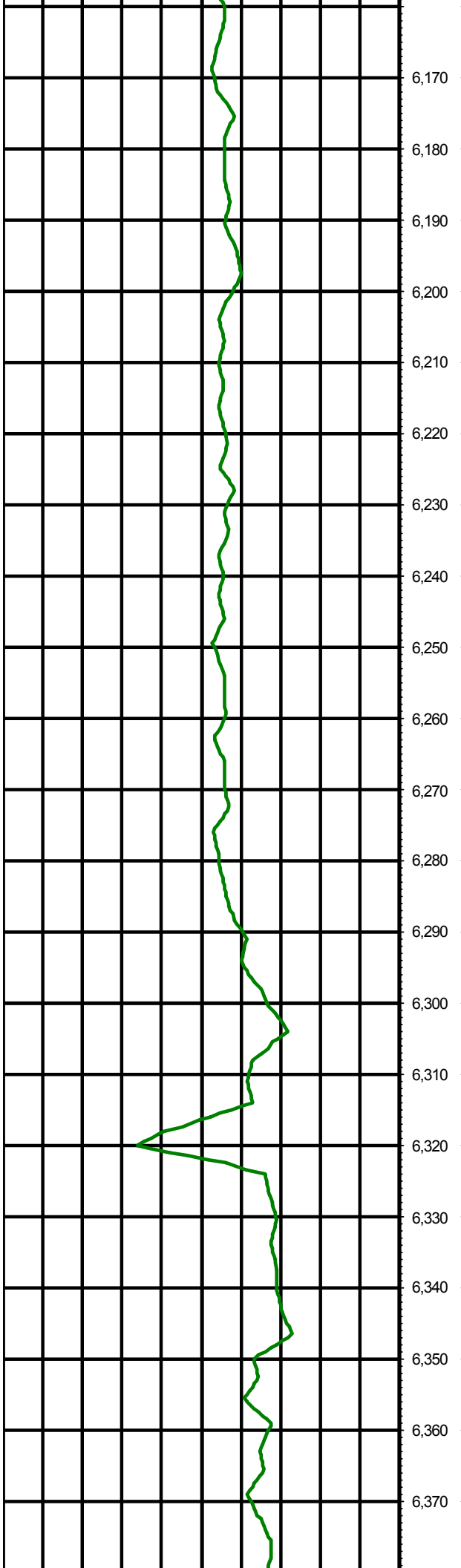

MD: 6243.00 INC: 0.40 AZ: 94.90

MD: 6338.00 INC: 0.20 AZ: 140.70

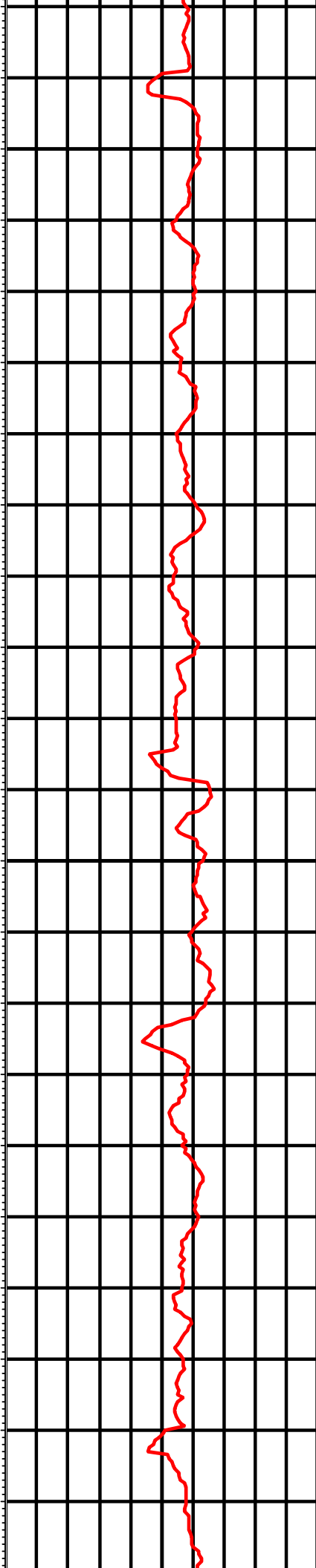
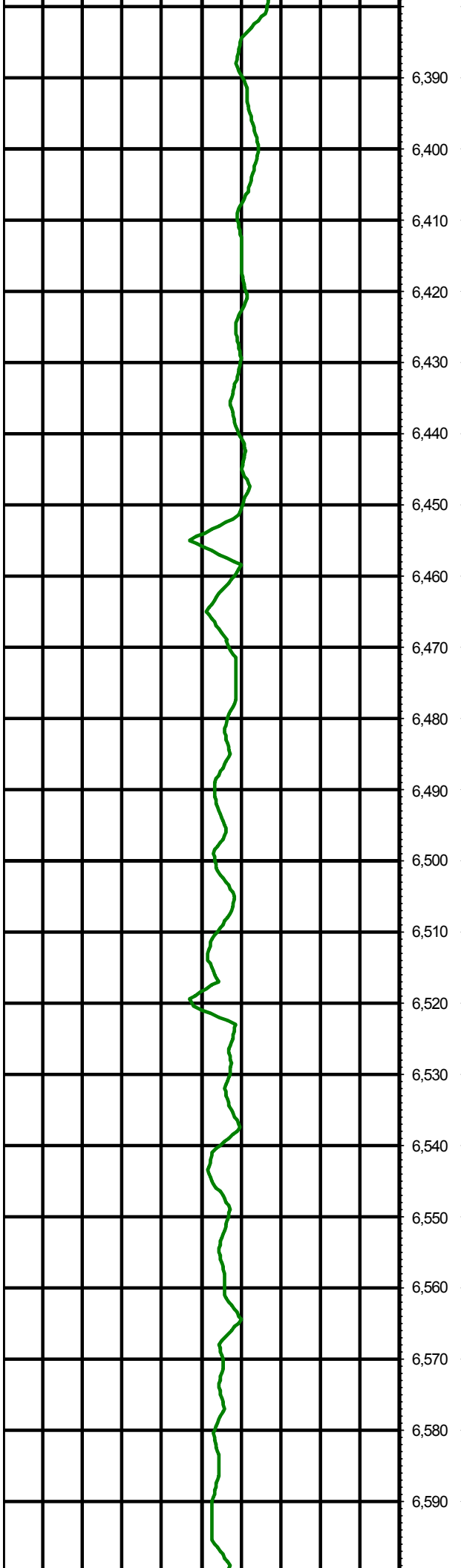

MD: 6434.00 INC: 0.30 AZ: 95.20

MD: 6529.00 INC: 0.40 AZ: 352.90

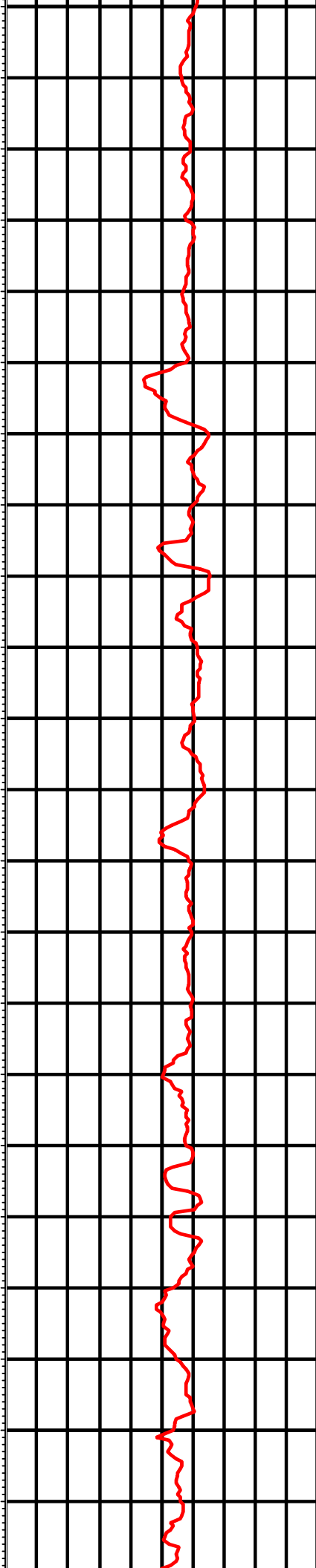
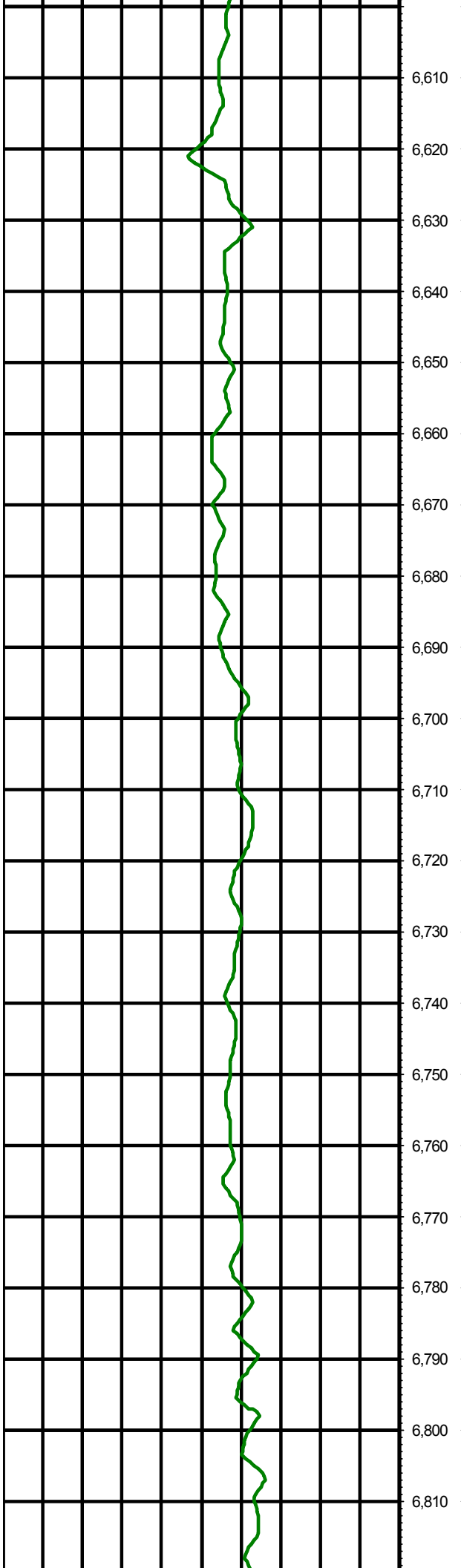

MD: 6624.00 INC: 0.10 AZ: 299.20

MD: 6719.00 INC: 0.30 AZ: 349.10

MD: 6814.00 INC: 0.40 AZ: 352.90

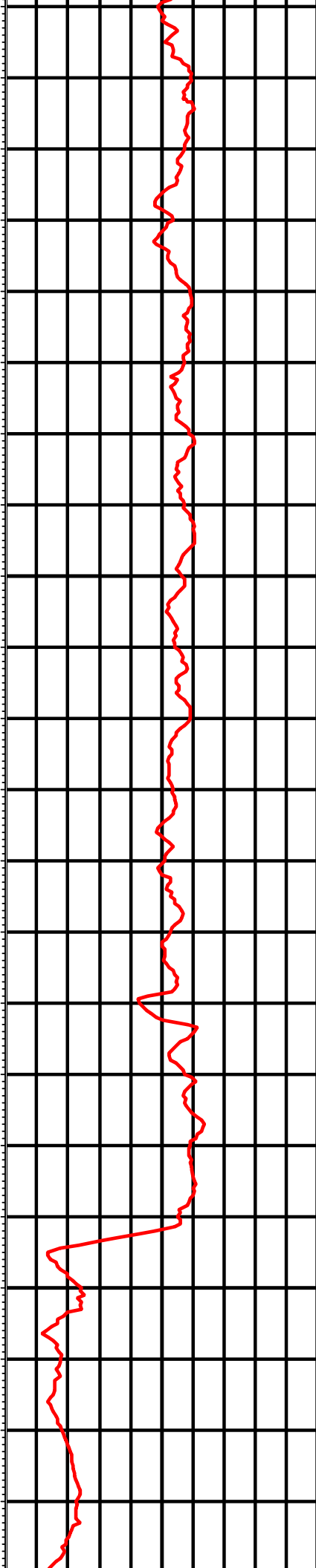
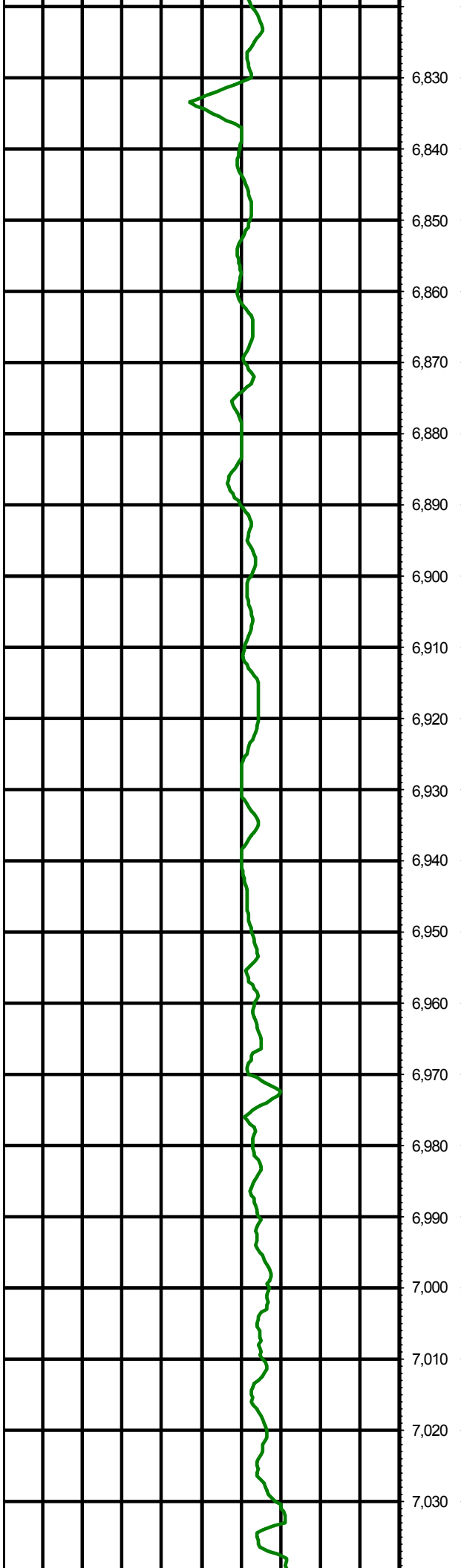

MD: 6909.00 INC: 0.30 AZ: 330.50

MD: 7004.00 INC: 0.80 AZ: 3.40

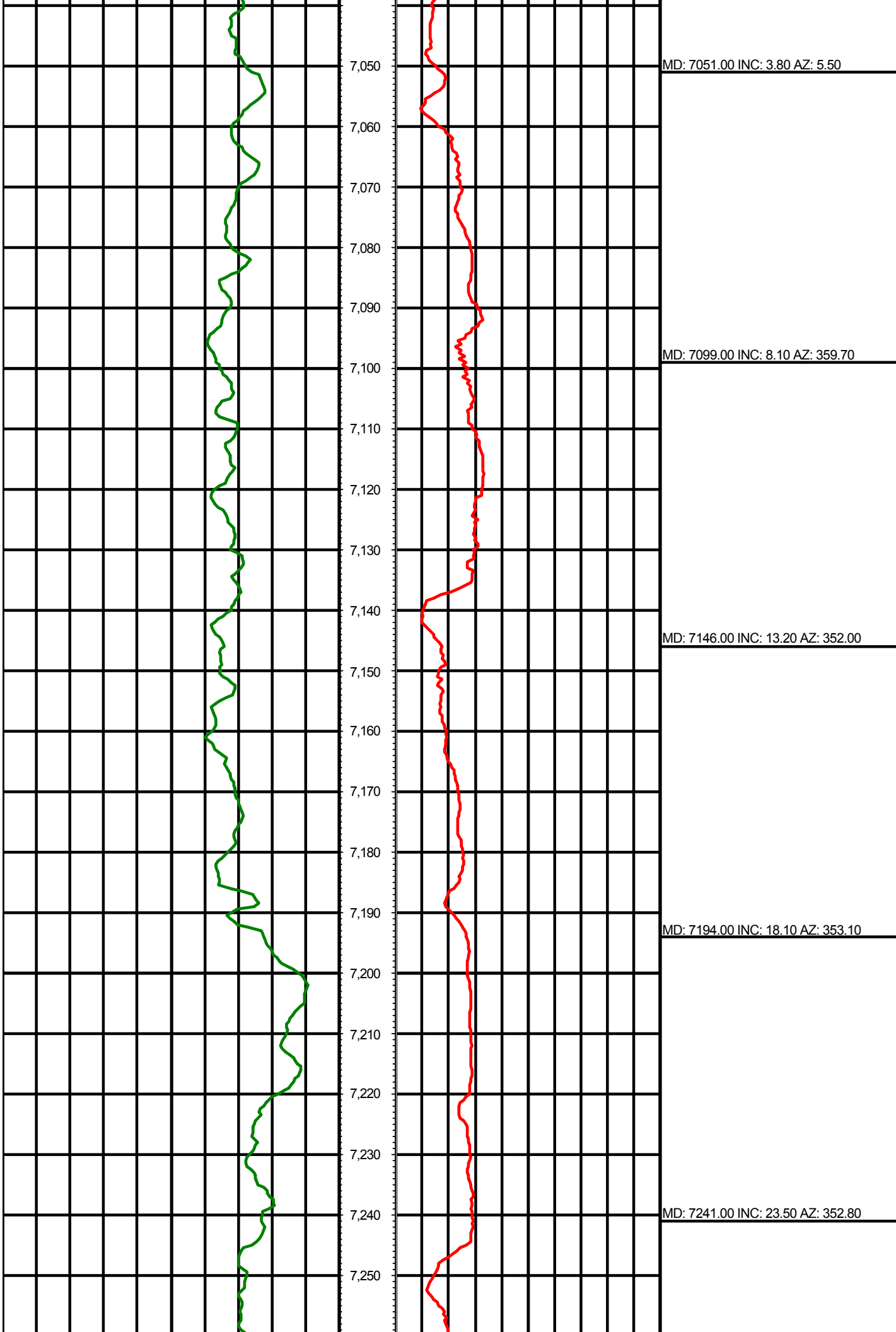

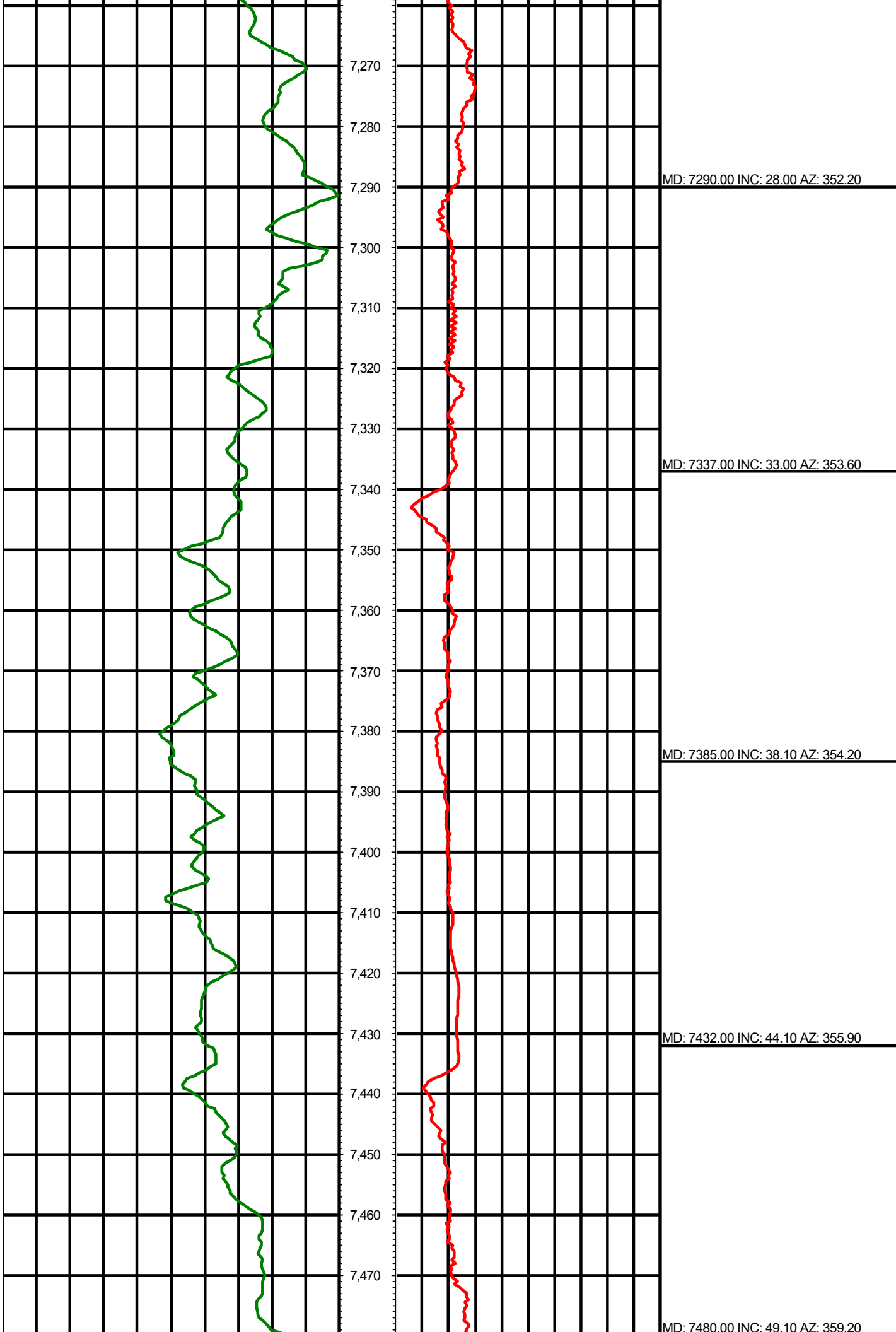

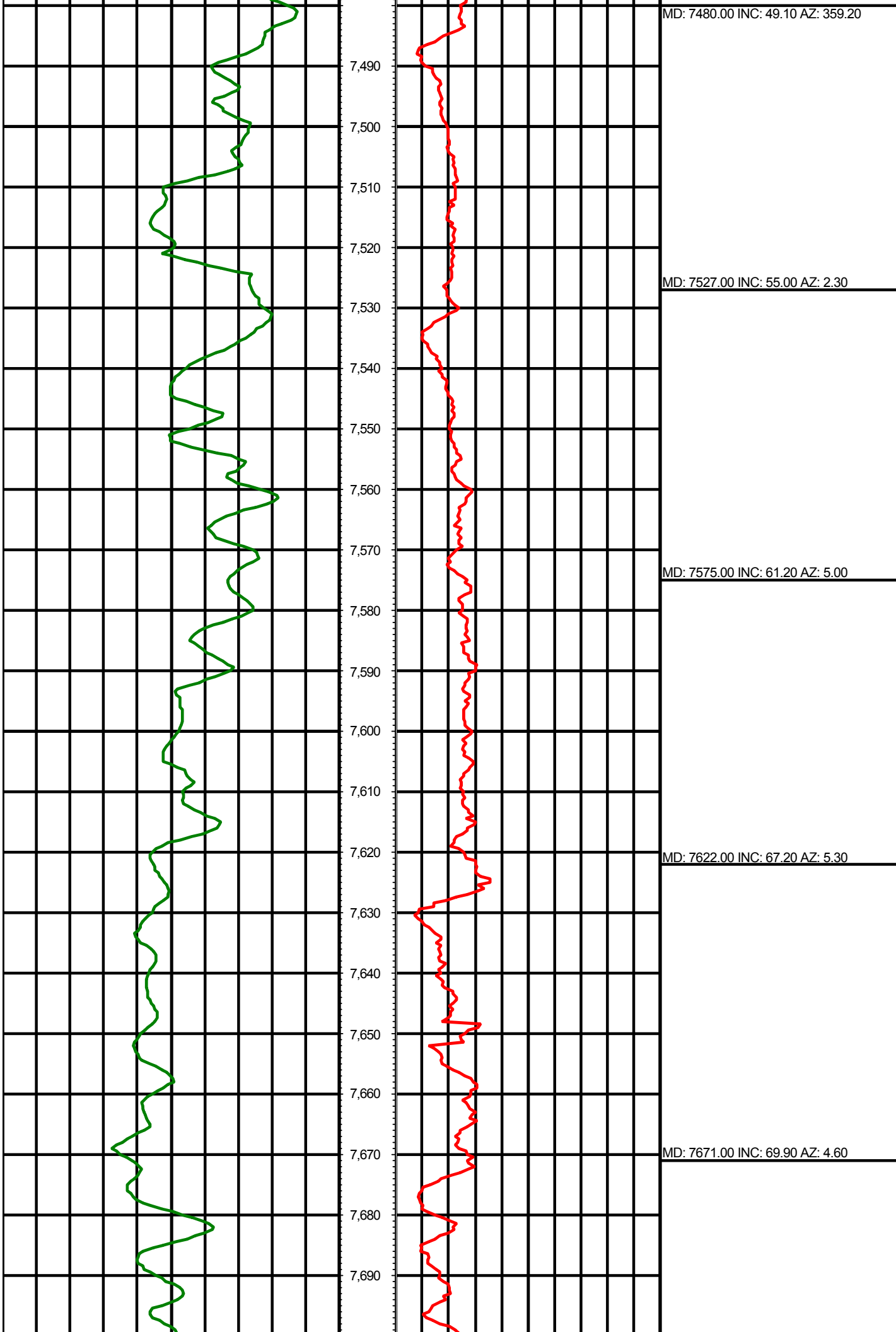

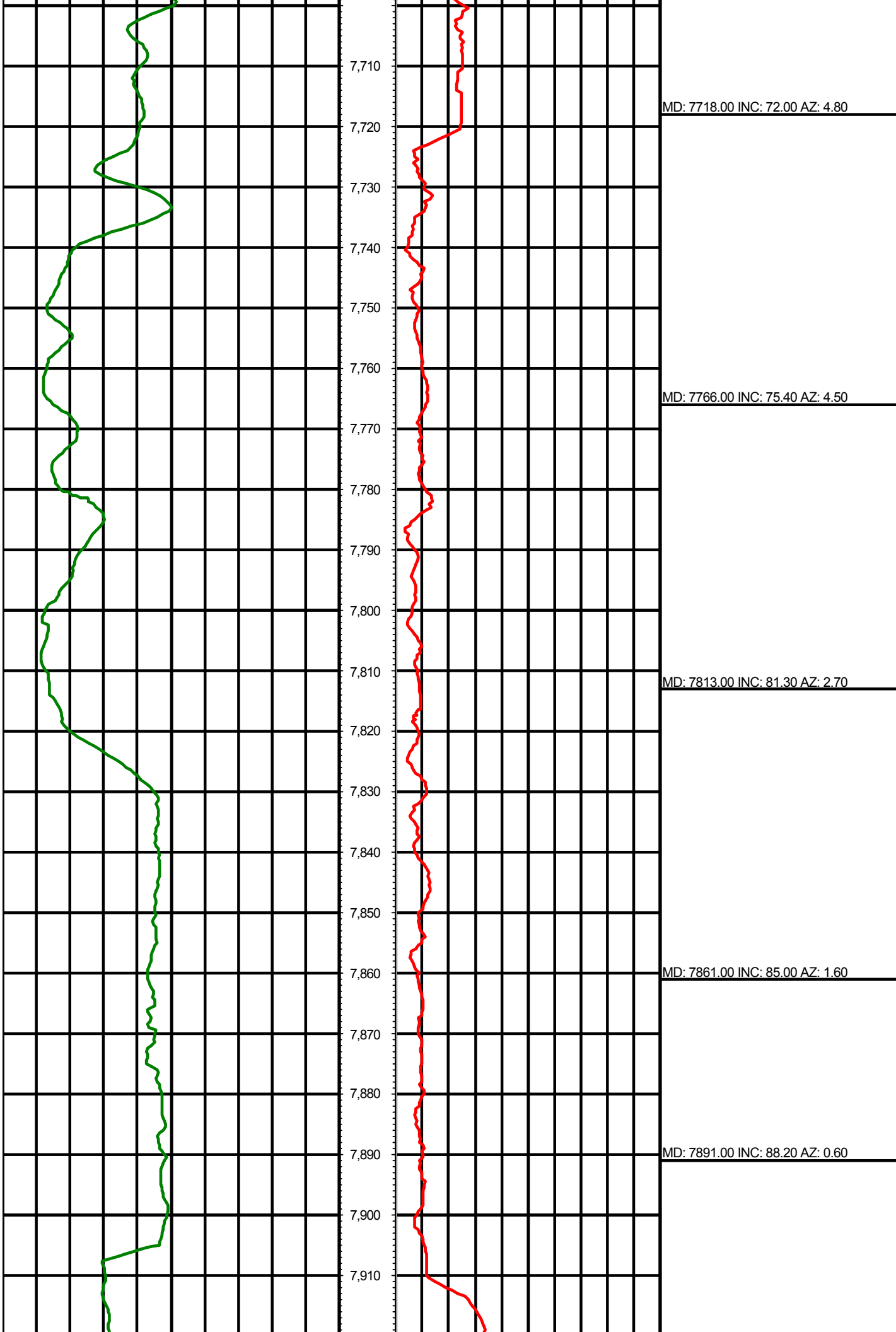

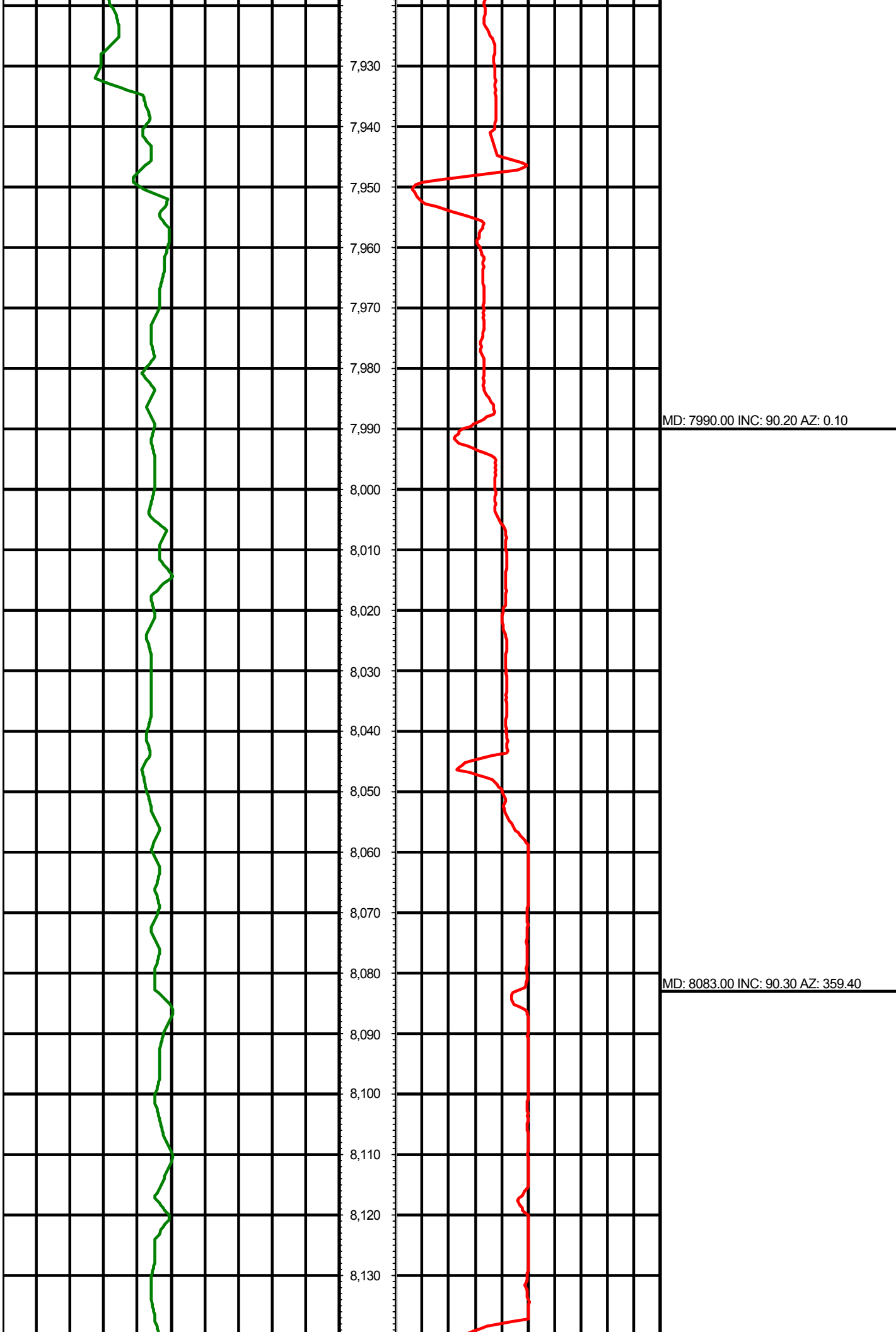

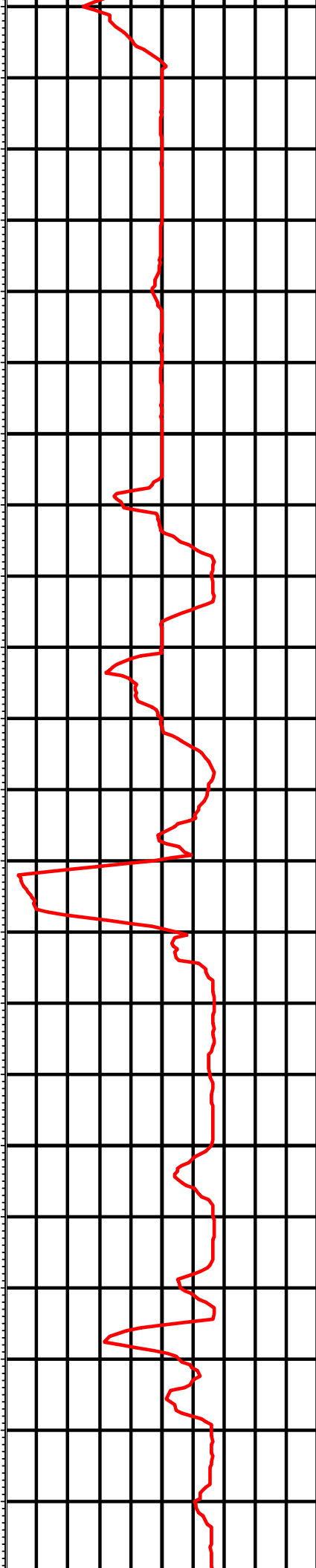
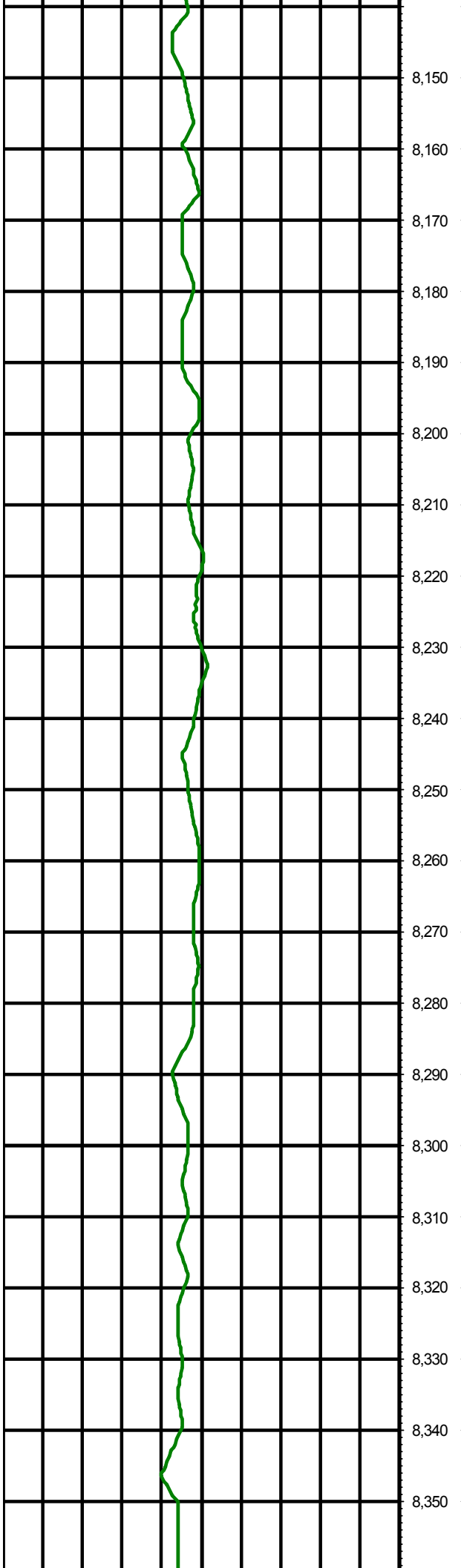

MD: 8177.00 INC: 90.20 AZ: 359.30

MD: 8270.00 INC: 91.10 AZ: 0.00

MD: 8364.00 INC: 90.70 AZ: 359.50

8,370

8,380

8,390

8,400

8,410

8,420

8,430

8,440

8,450

MD: 8457.00 INC: 90.50 AZ: 359.10

8,460

8,470

8,480

8,490

8,500

8,510

8,520

8,530

8,540

MD: 8551.00 INC: 90.40 AZ: 358.60

8,550

8,560

8,570

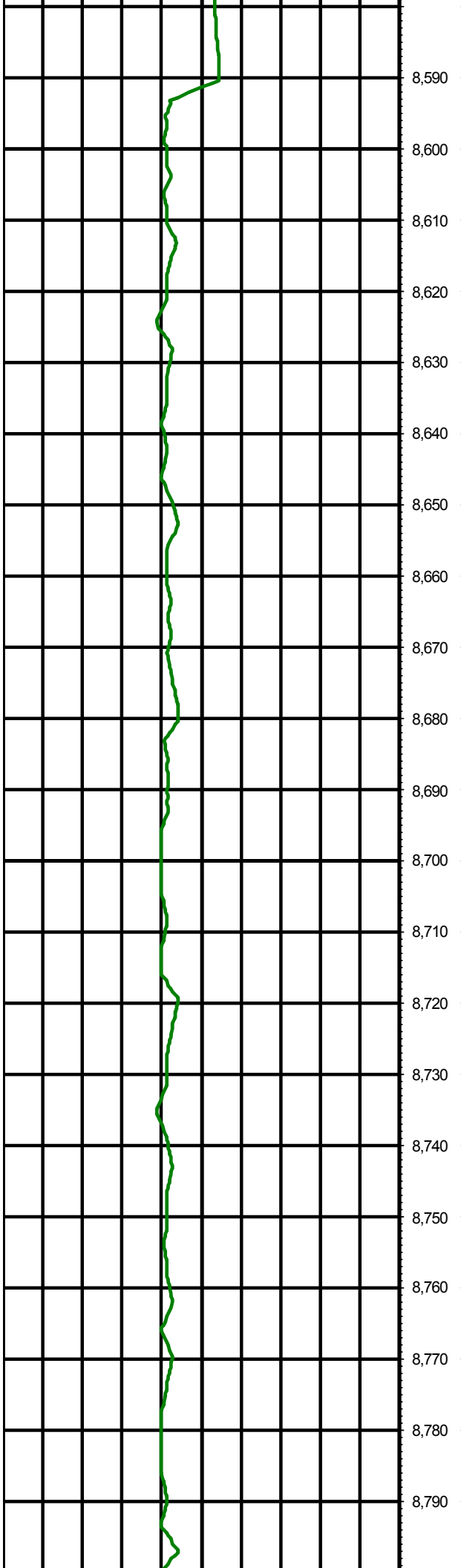

8,590
8,600
8,610
8,620
8,630
8,640
8,650
8,660
8,670
8,680
8,690
8,700
8,710
8,720
8,730
8,740
8,750
8,760
8,770
8,780
8,790

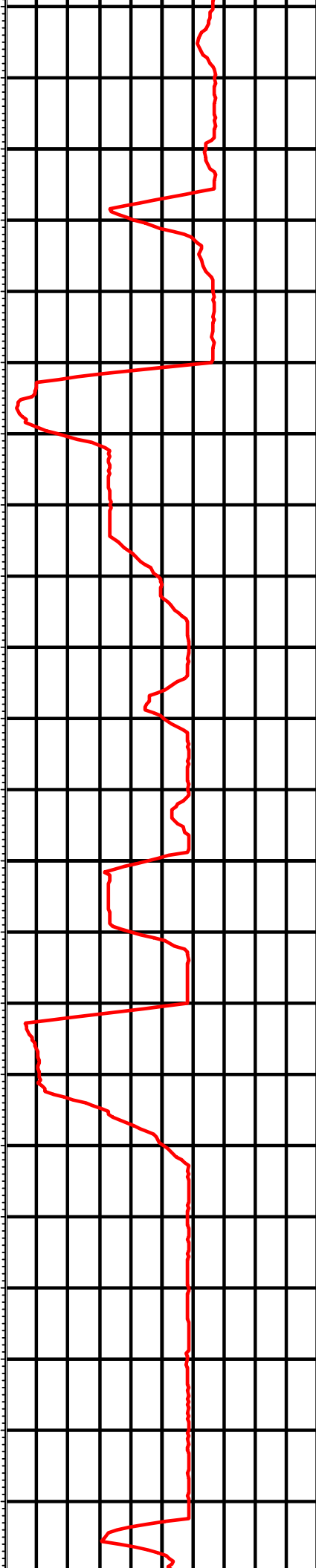

MD: 8644.00 INC: 90.40 AZ: 359.20

MD: 8738.00 INC: 91.10 AZ: 0.10

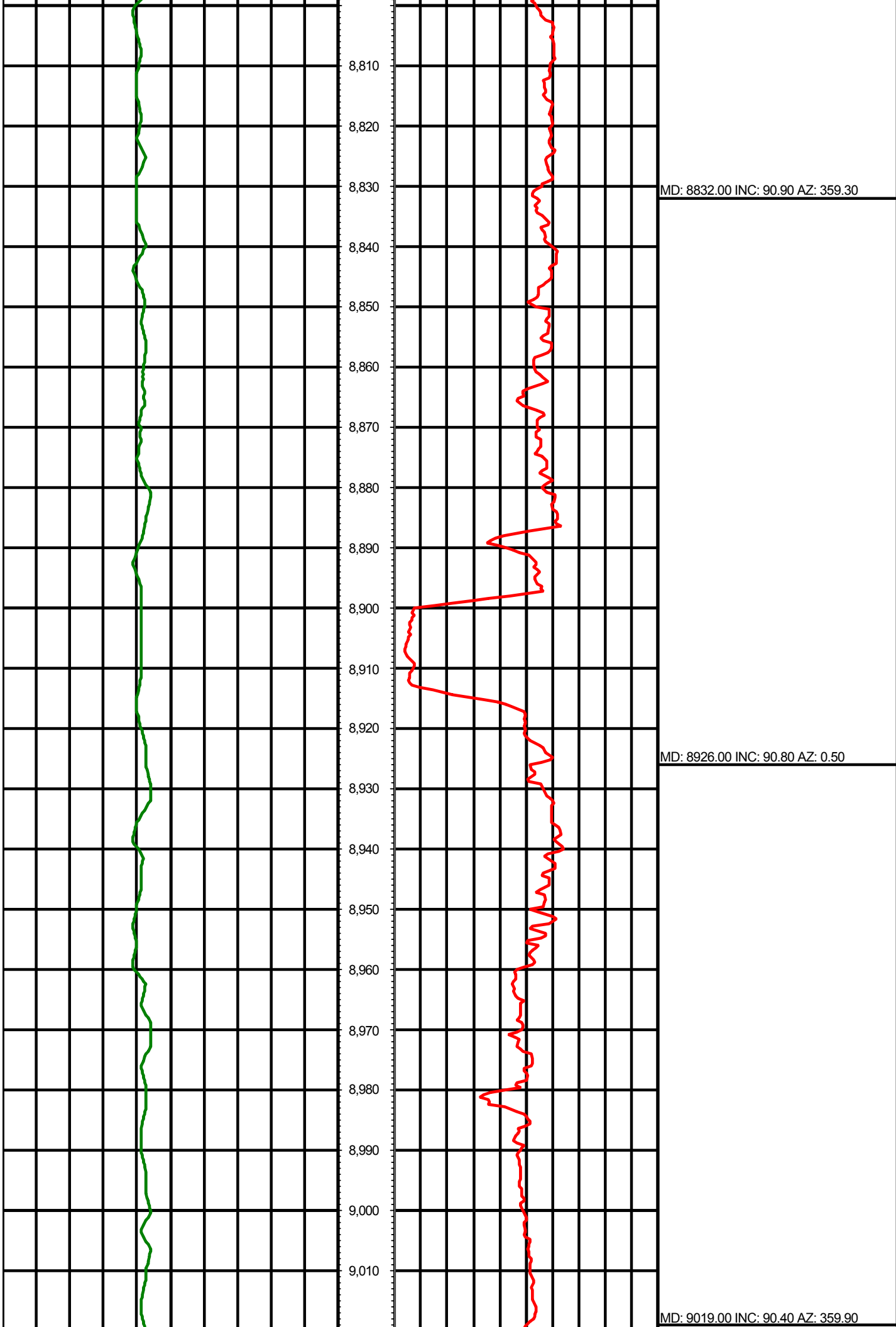

MD: 9019.00 INC: 90.40 AZ: 359.90

MD: 9113.00 INC: 90.00 AZ: 358.80

MD: 9206.00 INC: 90.90 AZ: 0.50

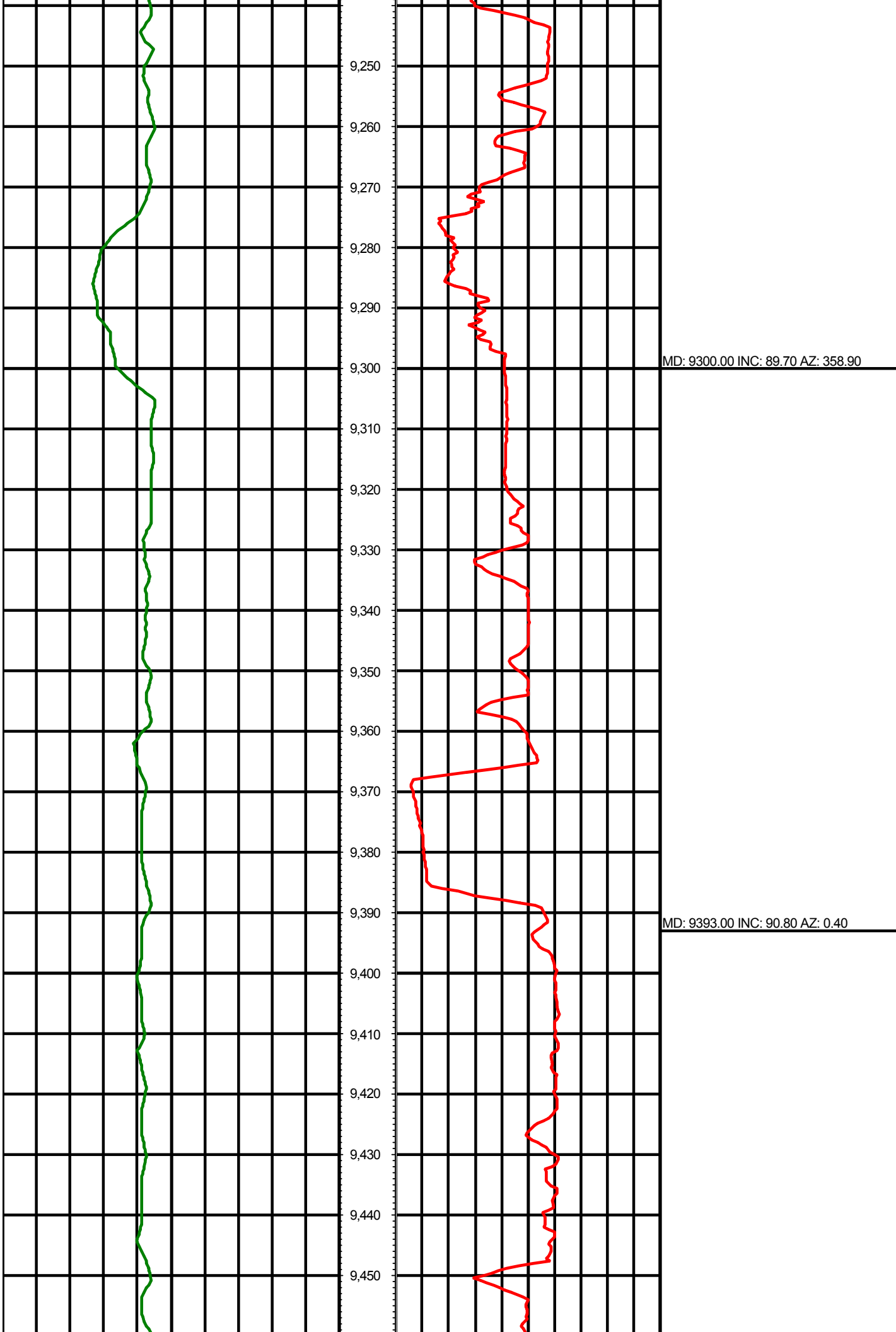

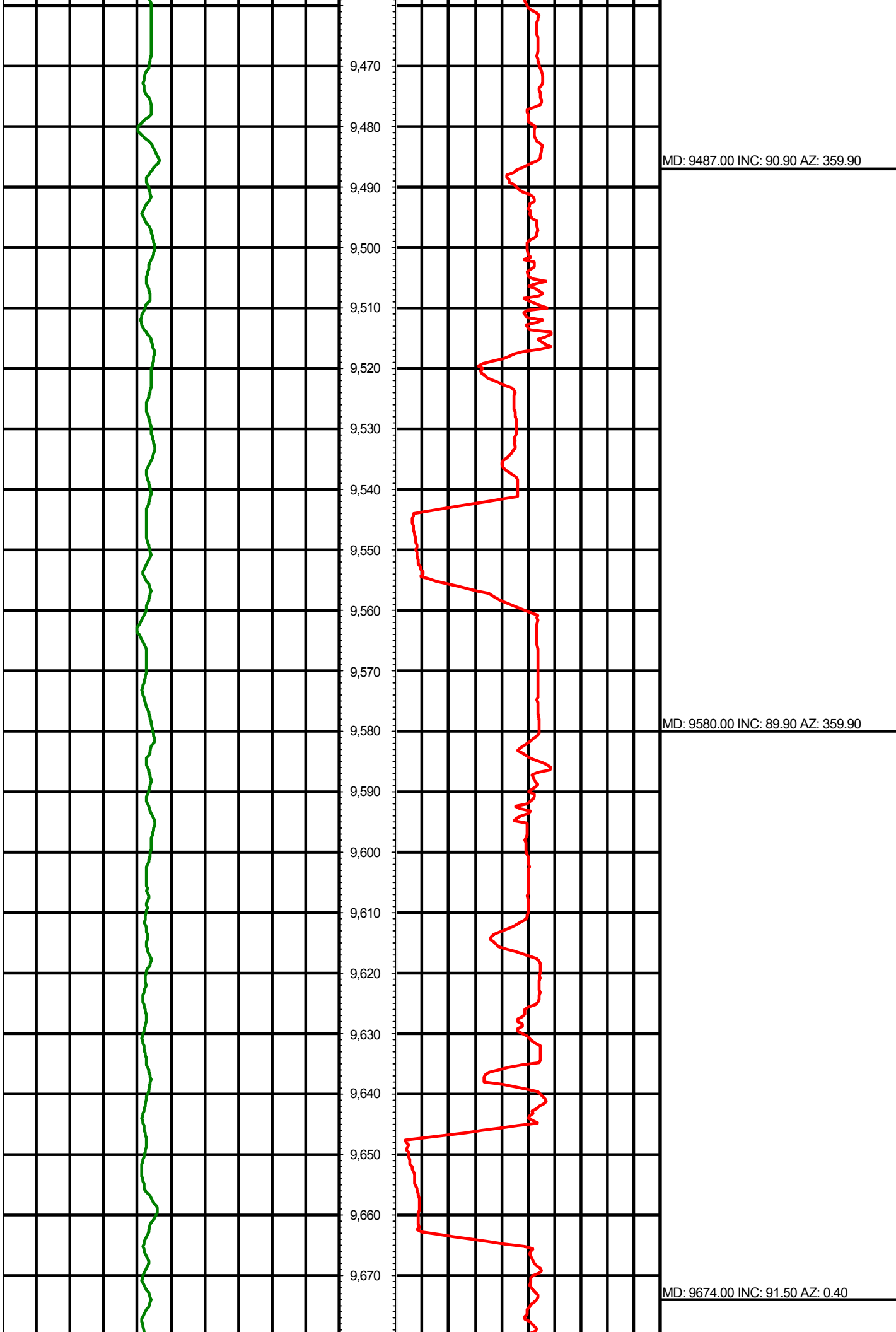

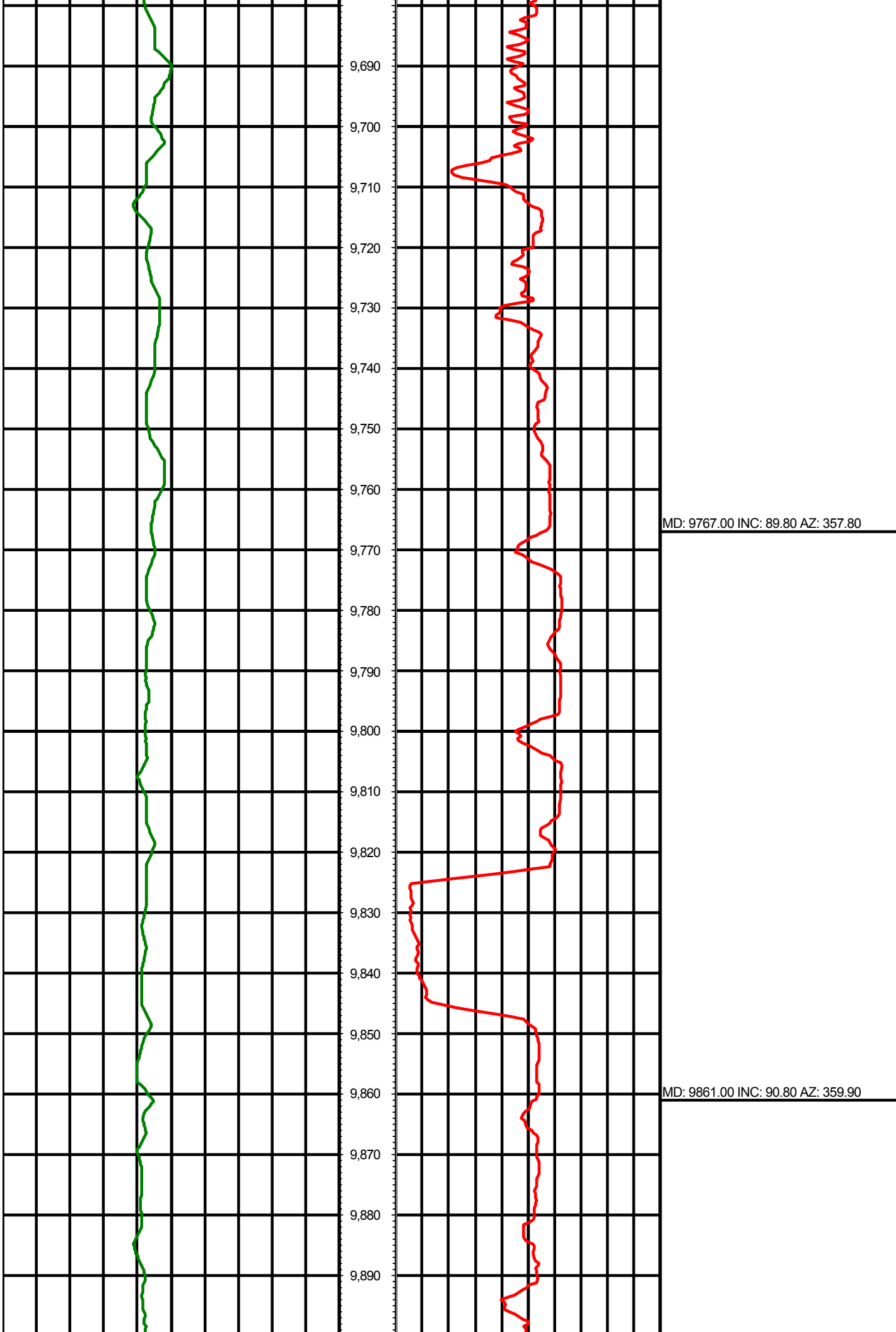

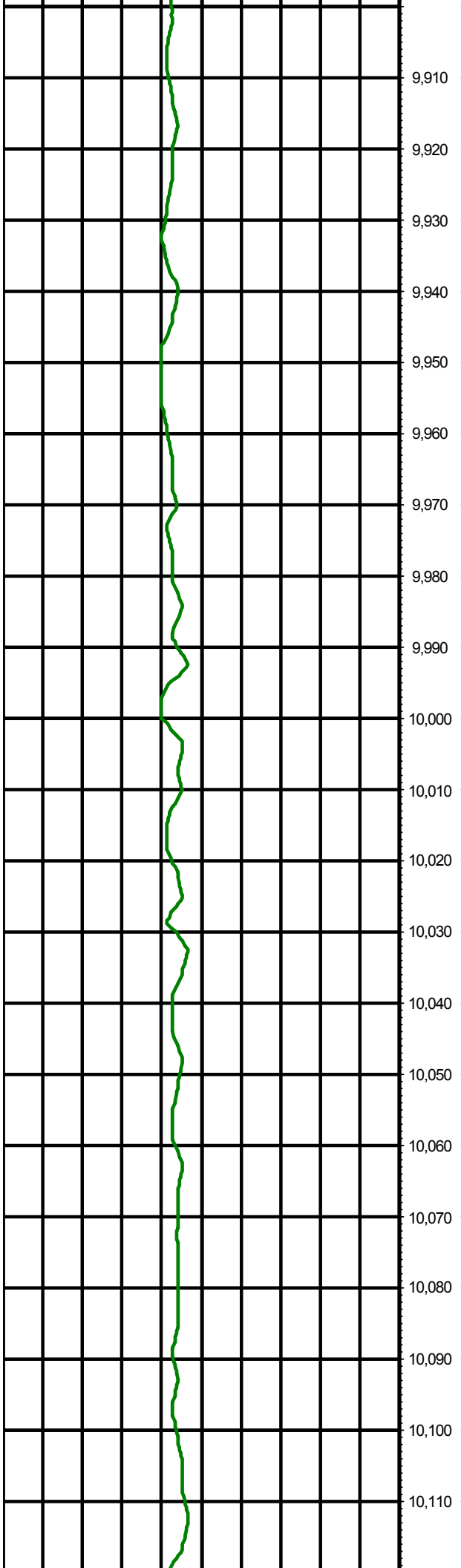

9,910
9,920
9,930
9,940
9,950
9,960
9,970
9,980
9,990
10,000
10,010
10,020
10,030
10,040
10,050
10,060
10,070
10,080
10,090
10,100
10,110

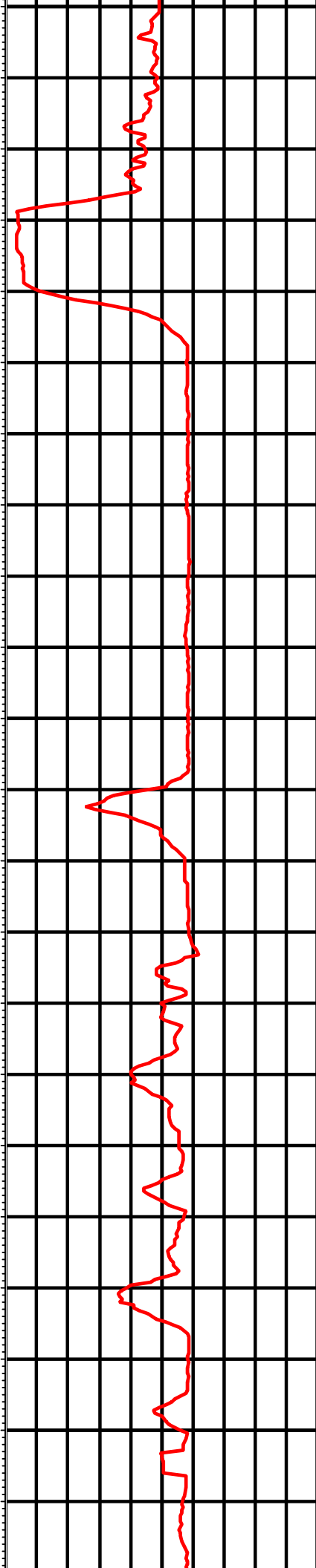

MD: 9954.00 INC: 91.00 AZ: 1.10

MD: 10048.00 INC: 90.90 AZ: 0.50

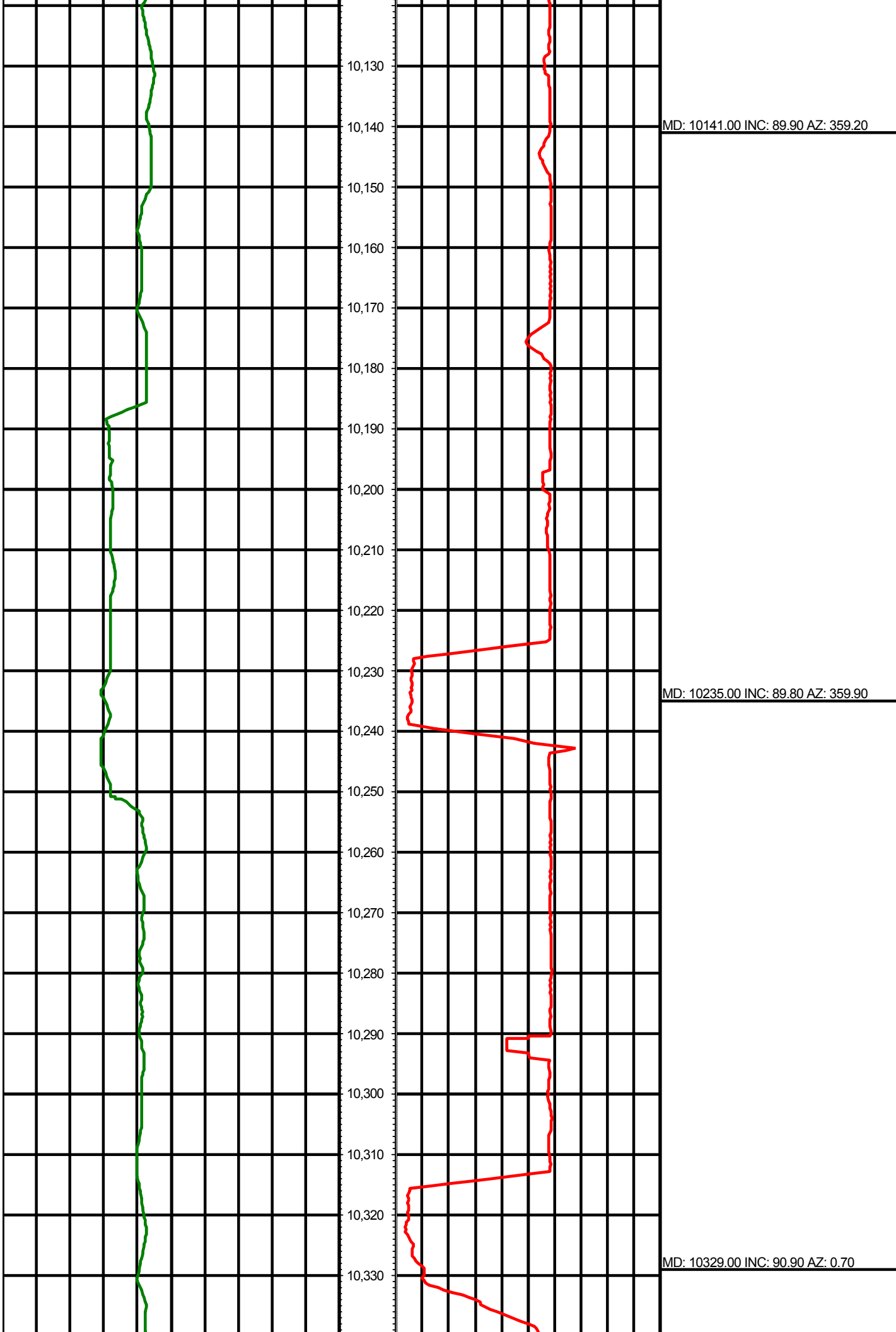

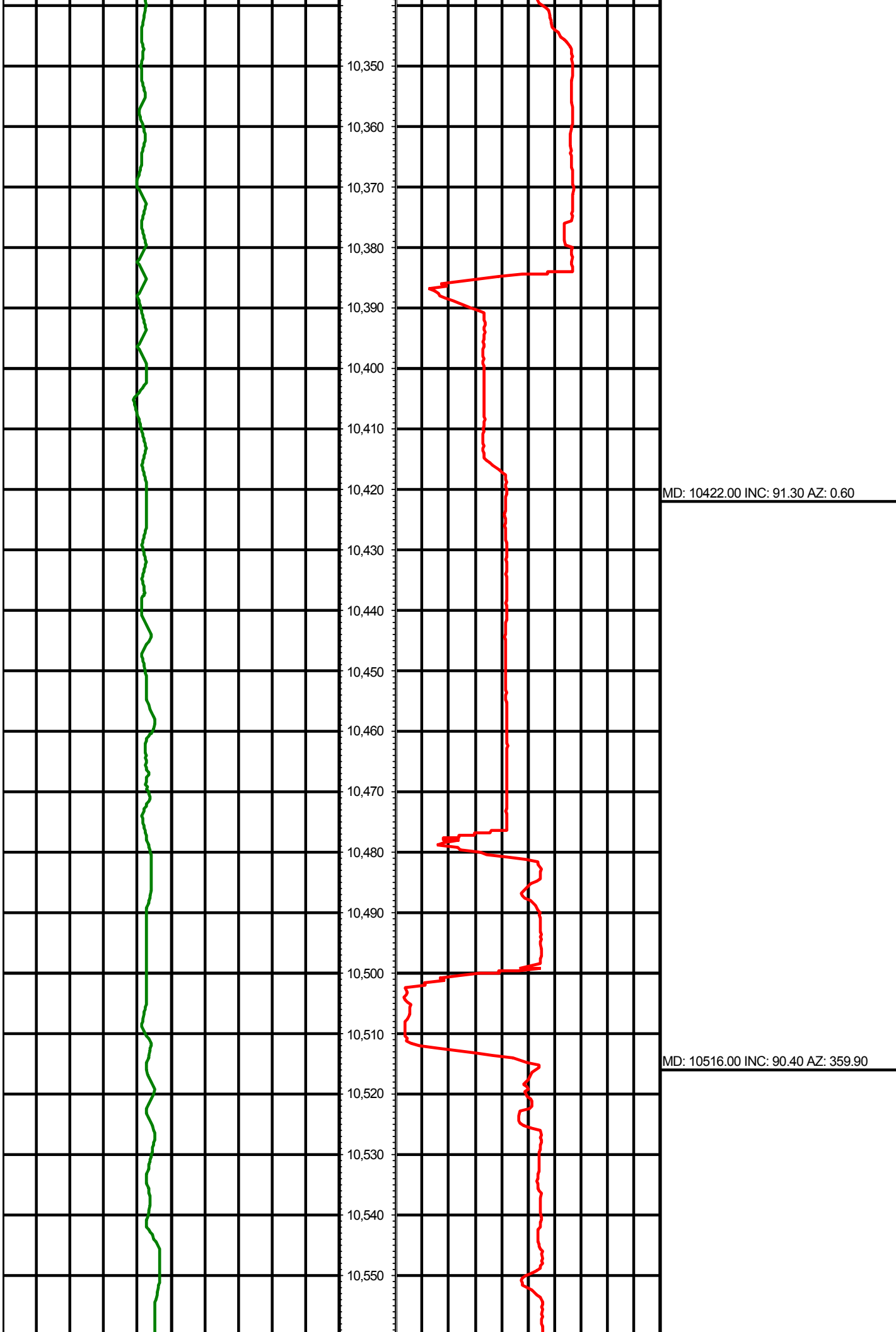

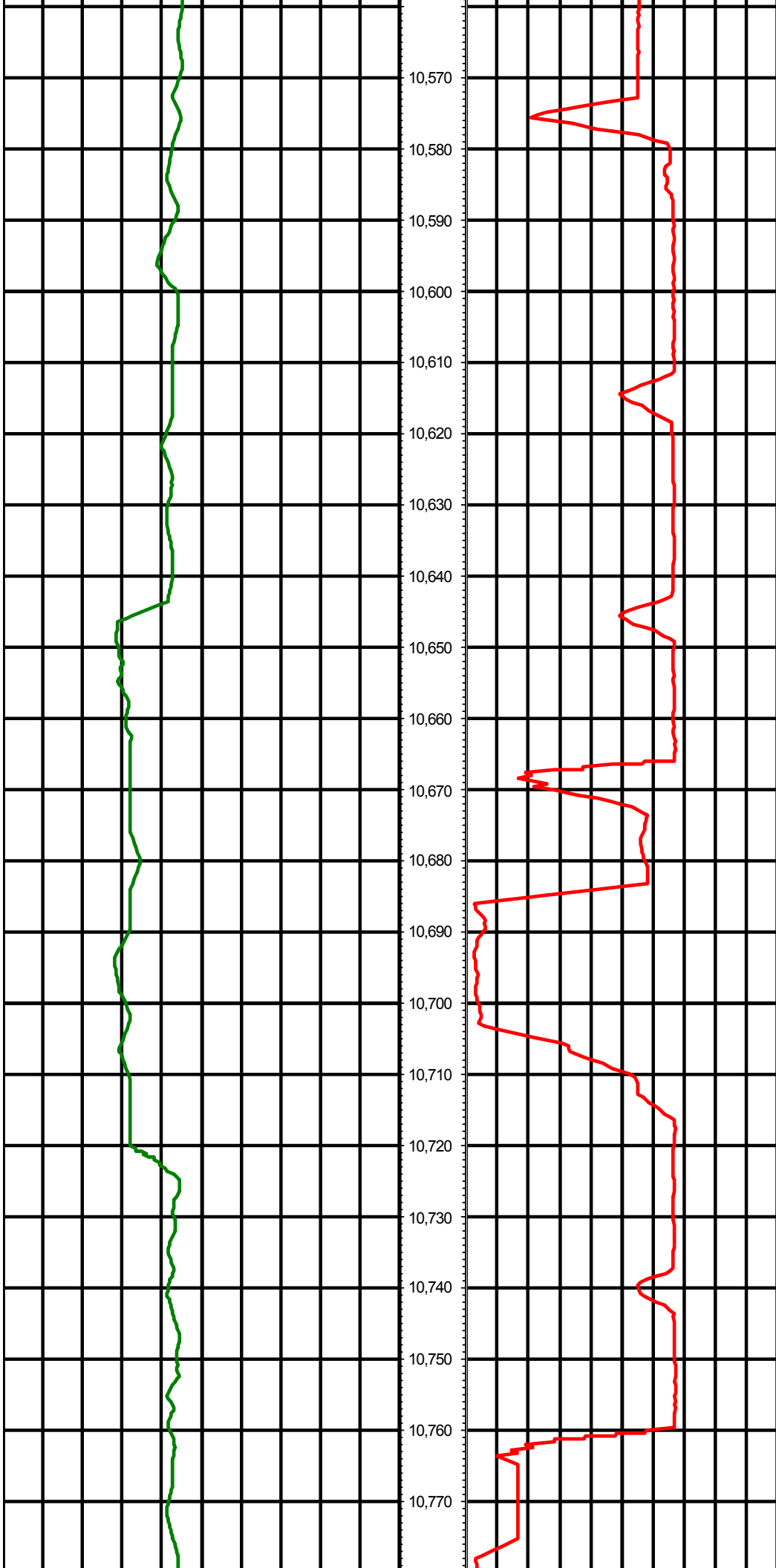

MD: 10611.00 INC: 89.70 AZ: 357.90

MD: 10705.00 INC: 89.30 AZ: 358.80

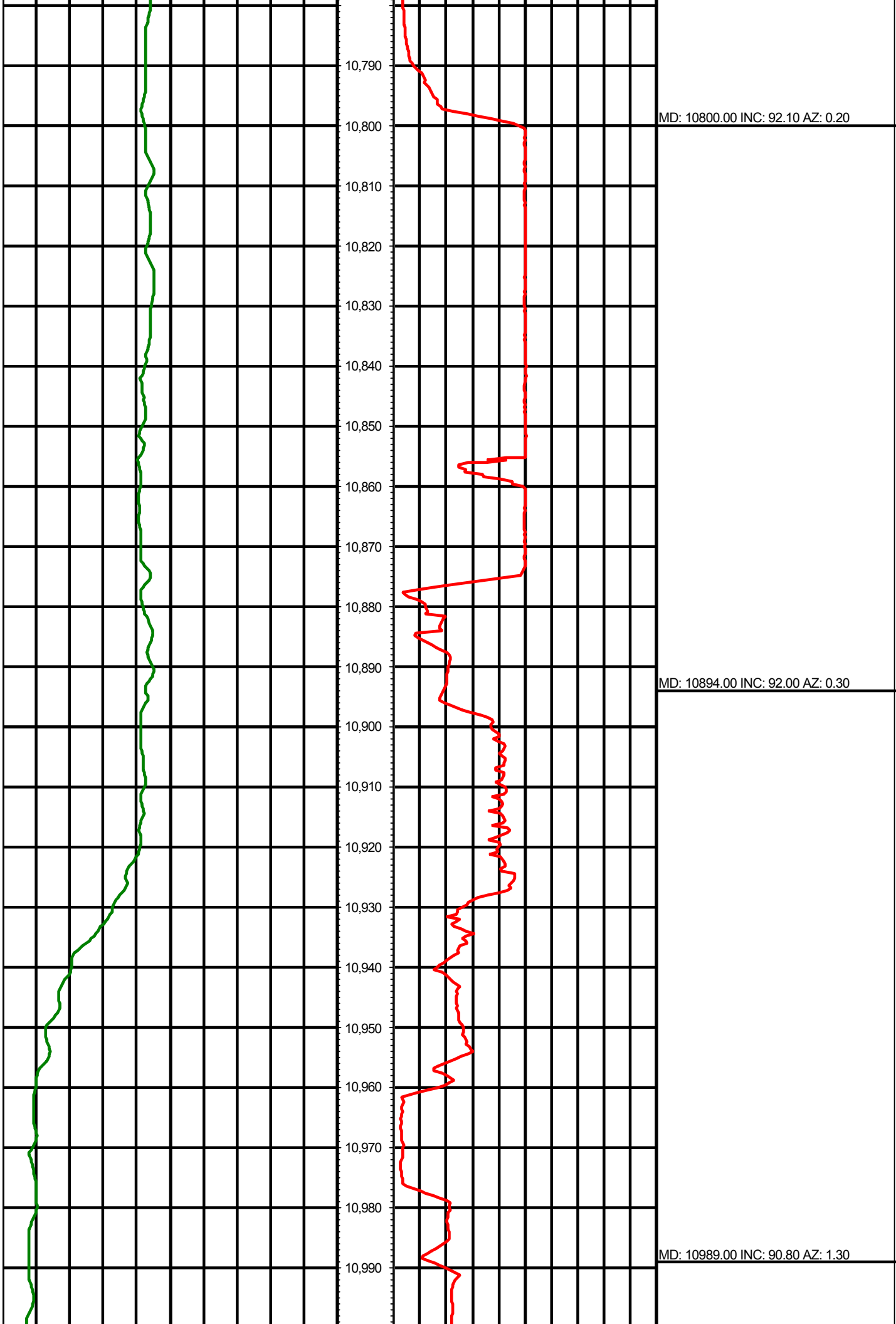

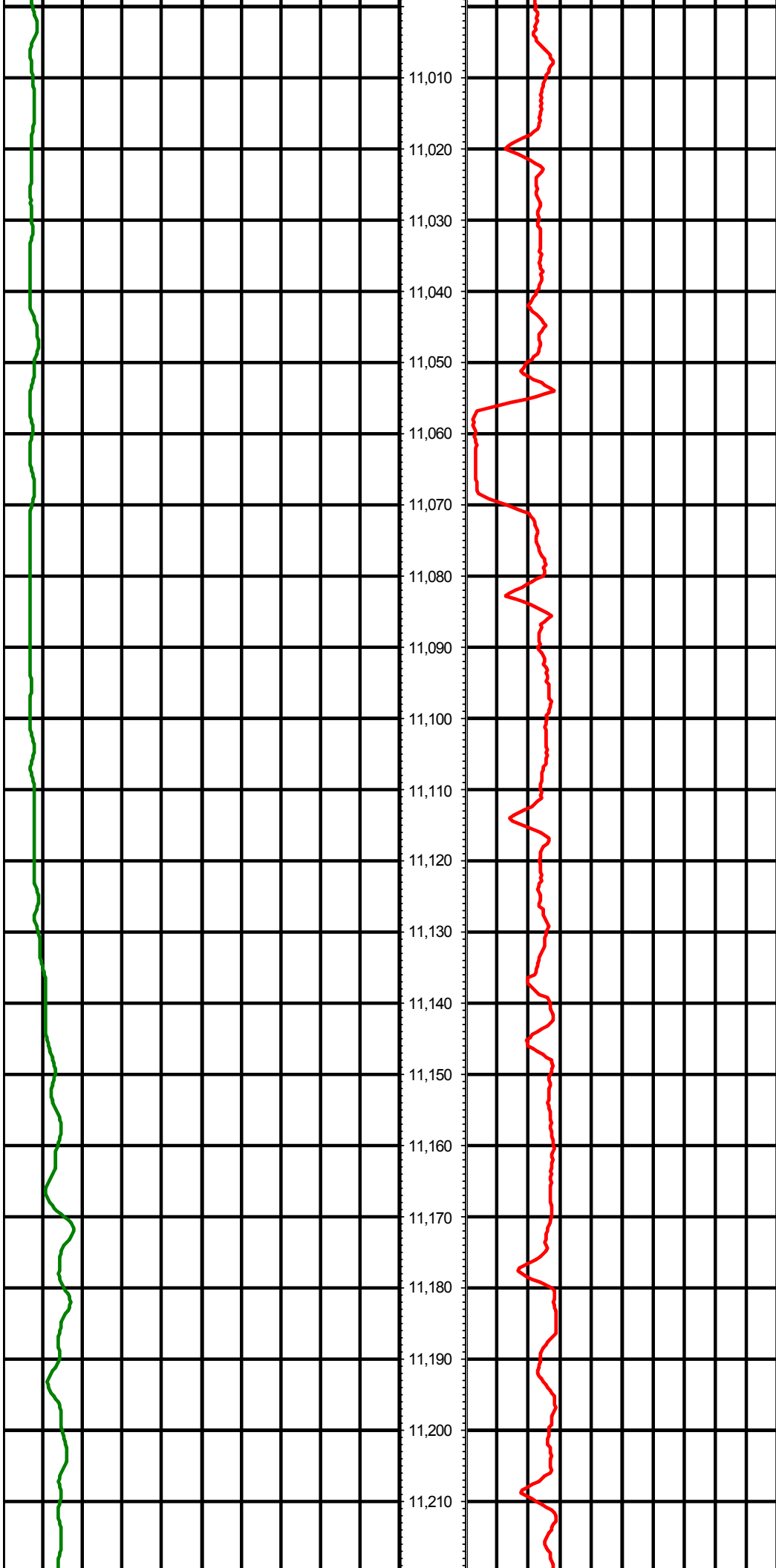

MD: 11083.00 INC: 88.70 AZ: 2.10

MD: 11177.00 INC: 88.90 AZ: 2.10

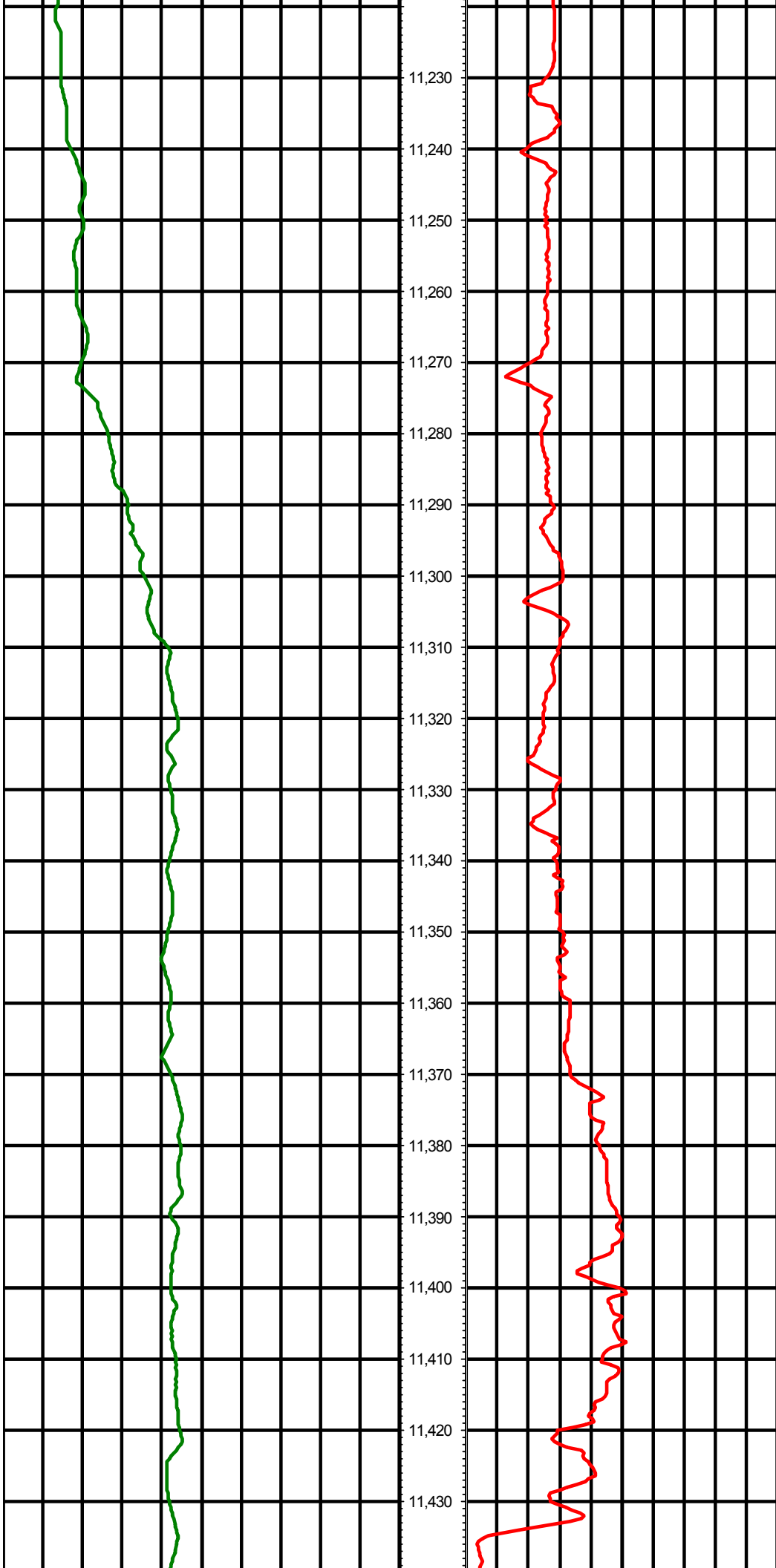

MD: 11272.00 INC: 89.40 AZ: 2.20

MD: 11367.00 INC: 87.40 AZ: 1.20

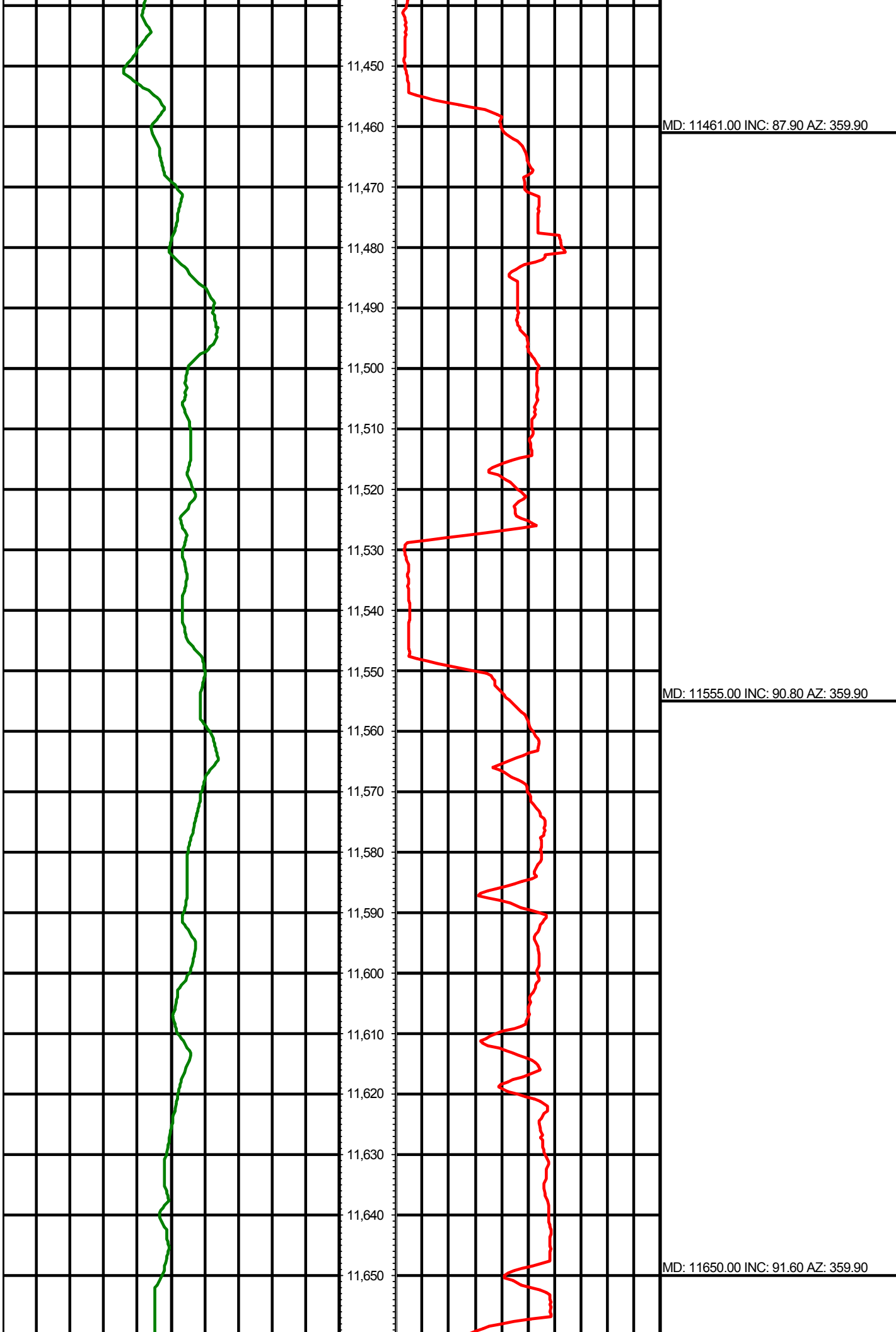

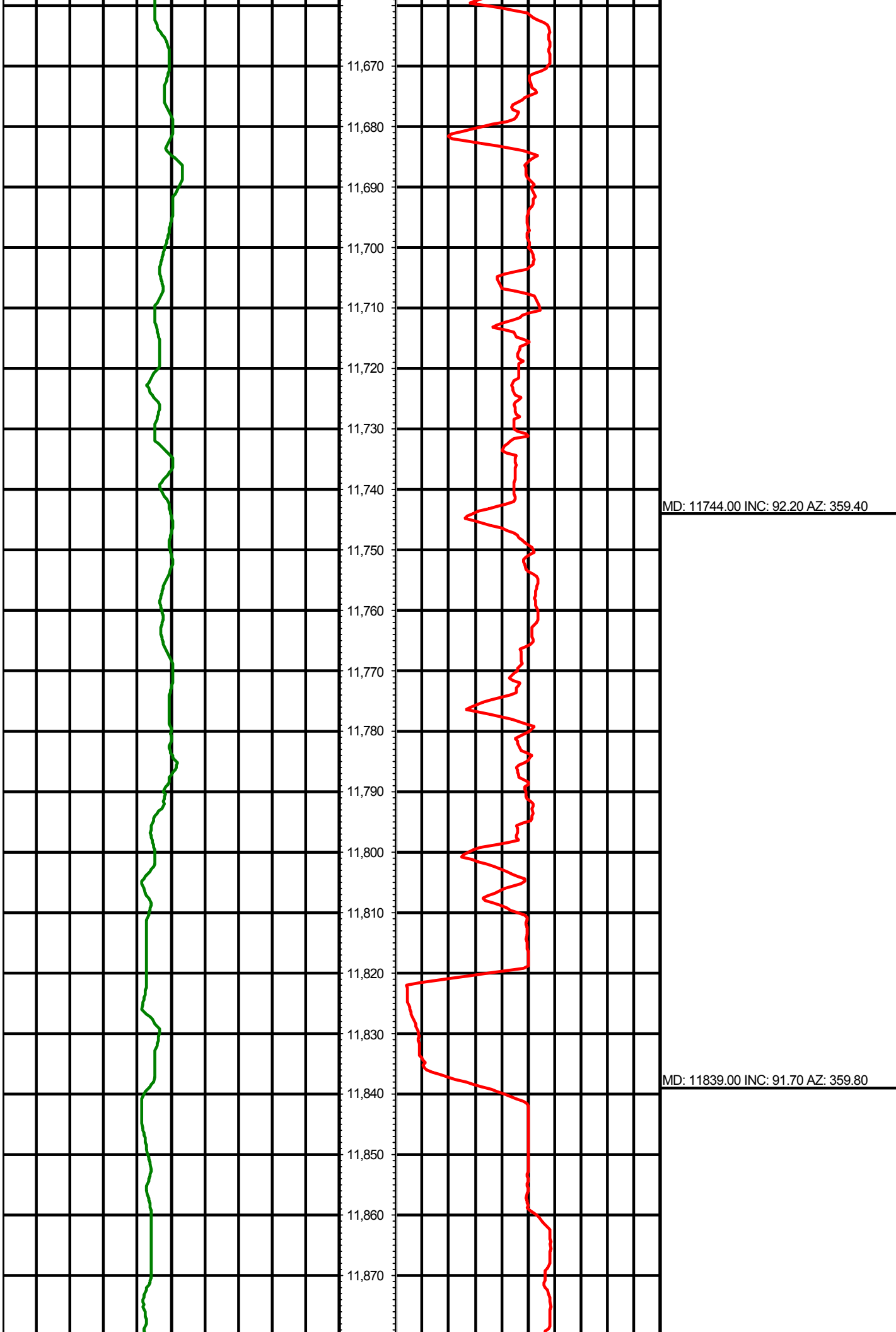

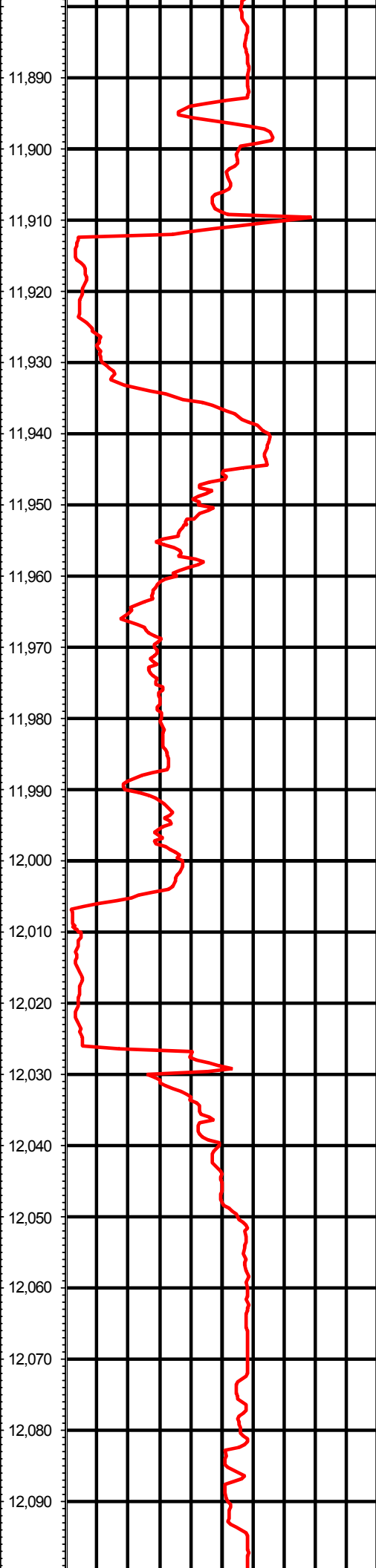
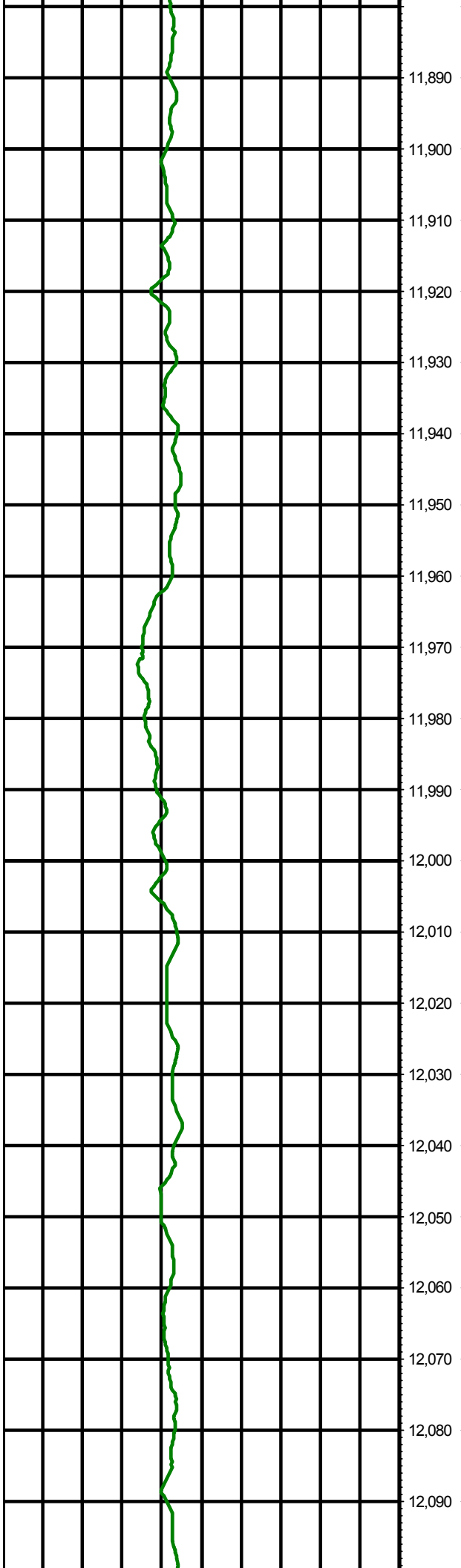

MD: 11934.00 INC: 91.30 AZ: 0.60

MD: 12028.00 INC: 87.90 AZ: 0.40

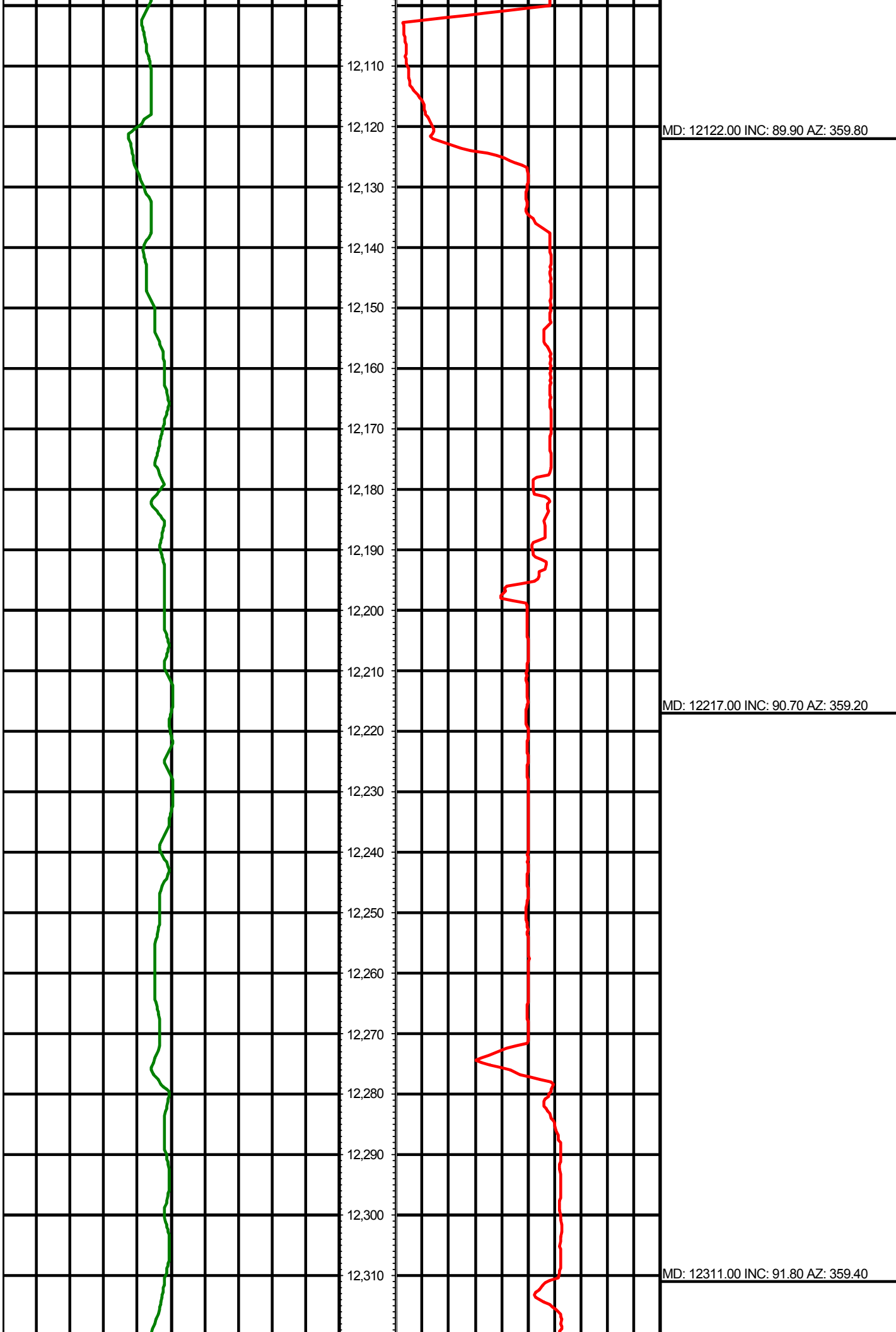

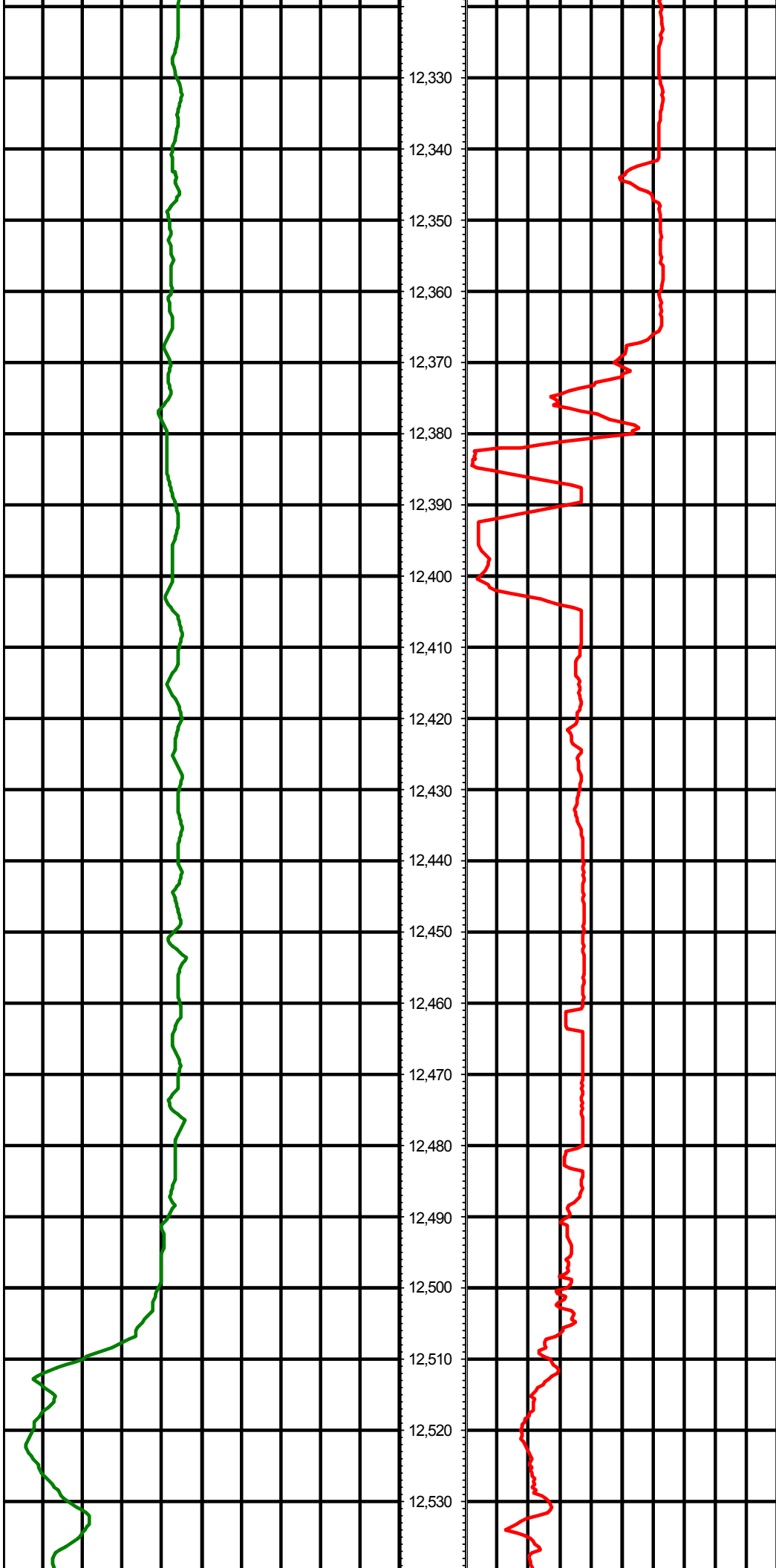

MD: 12406.00 INC: 90.90 AZ: 358.80

MD: 12501.00 INC: 89.90 AZ: 357.80

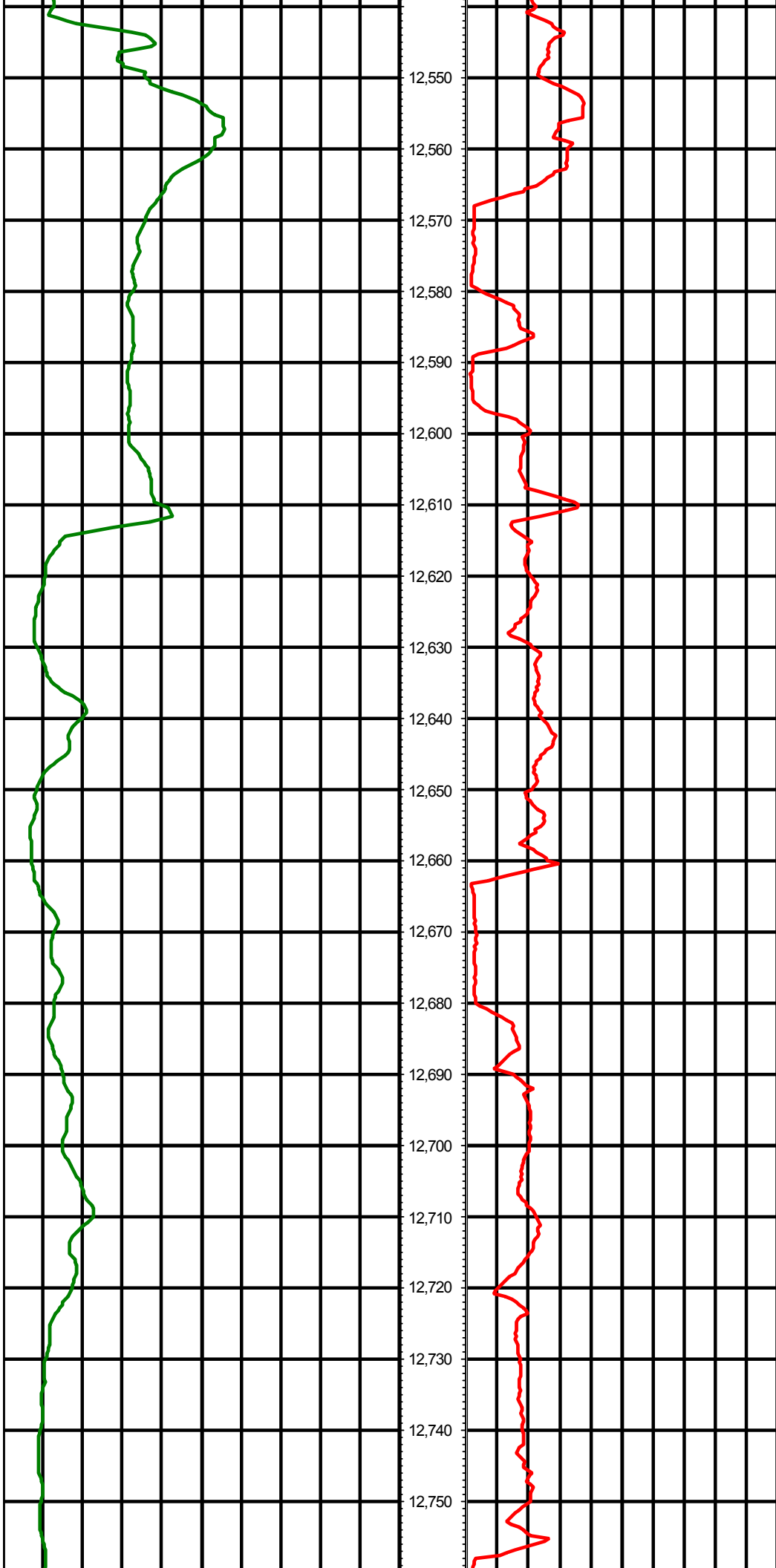

MD: 12595.00 INC: 91.10 AZ: 359.00

MD: 12690.00 INC: 91.60 AZ: 0.30

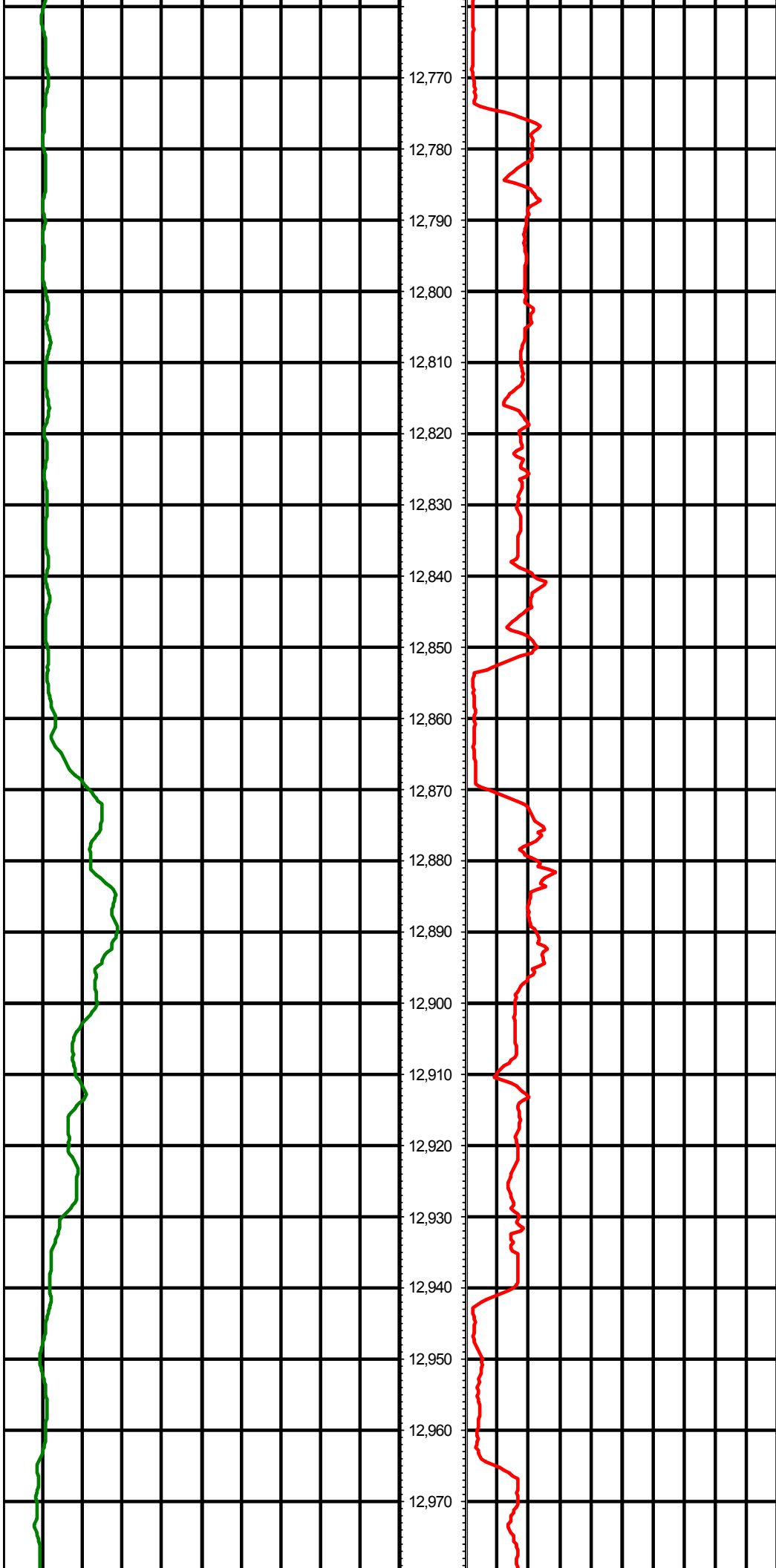

12,770
12,780
12,790
12,800
12,810
12,820
12,830
12,840
12,850
12,860
12,870
12,880
12,890
12,900
12,910
12,920
12,930
12,940
12,950
12,960
12,970

MD: 12785.00 INC: 90.90 AZ: 0.60

MD: 12879.00 INC: 90.90 AZ: 1.20

MD: 12973.00 INC: 90.80 AZ: 1.70

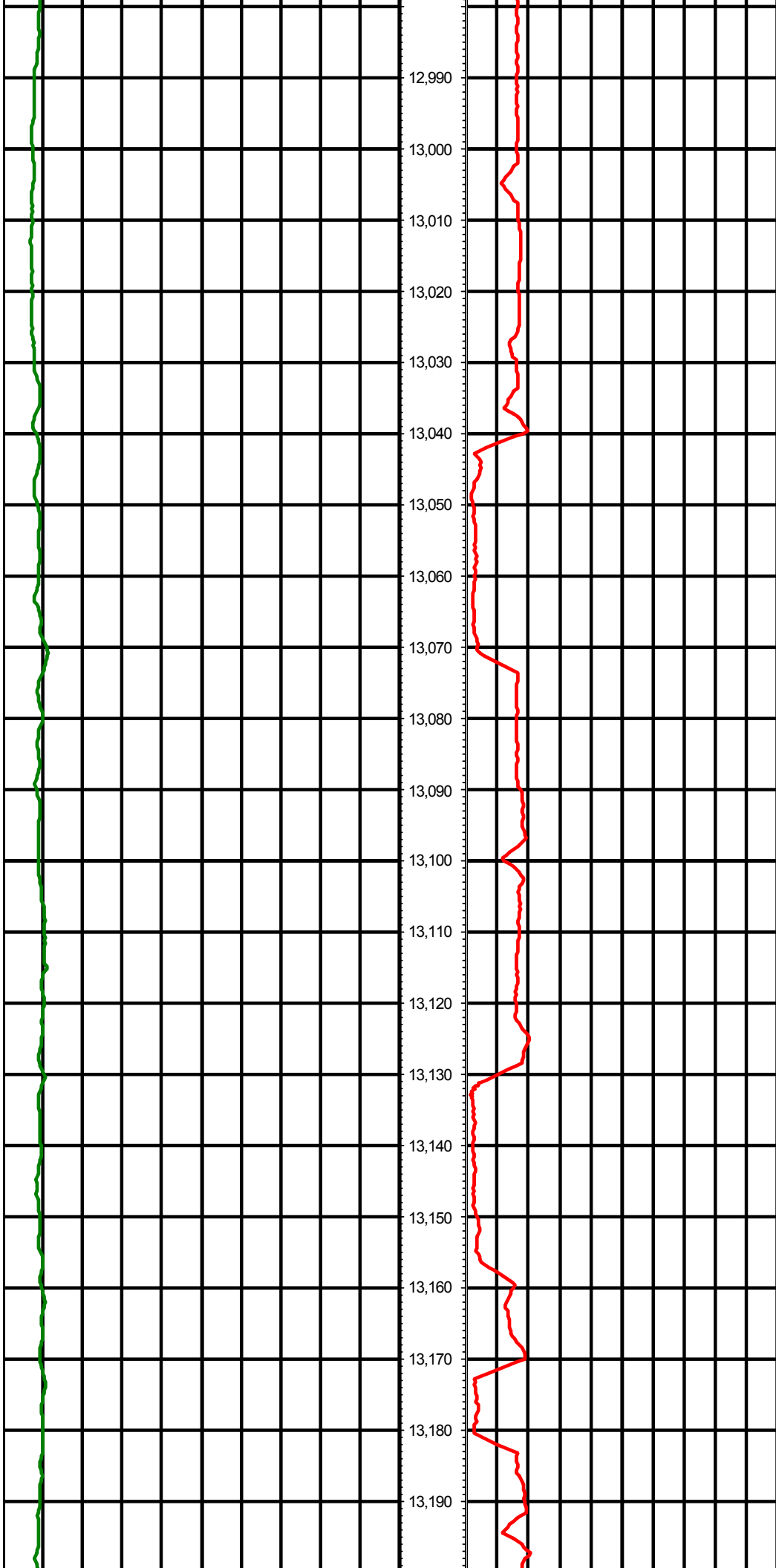

MD: 13068.00 INC: 90.90 AZ: 1.20

MD: 13162.00 INC: 89.60 AZ: 1.10

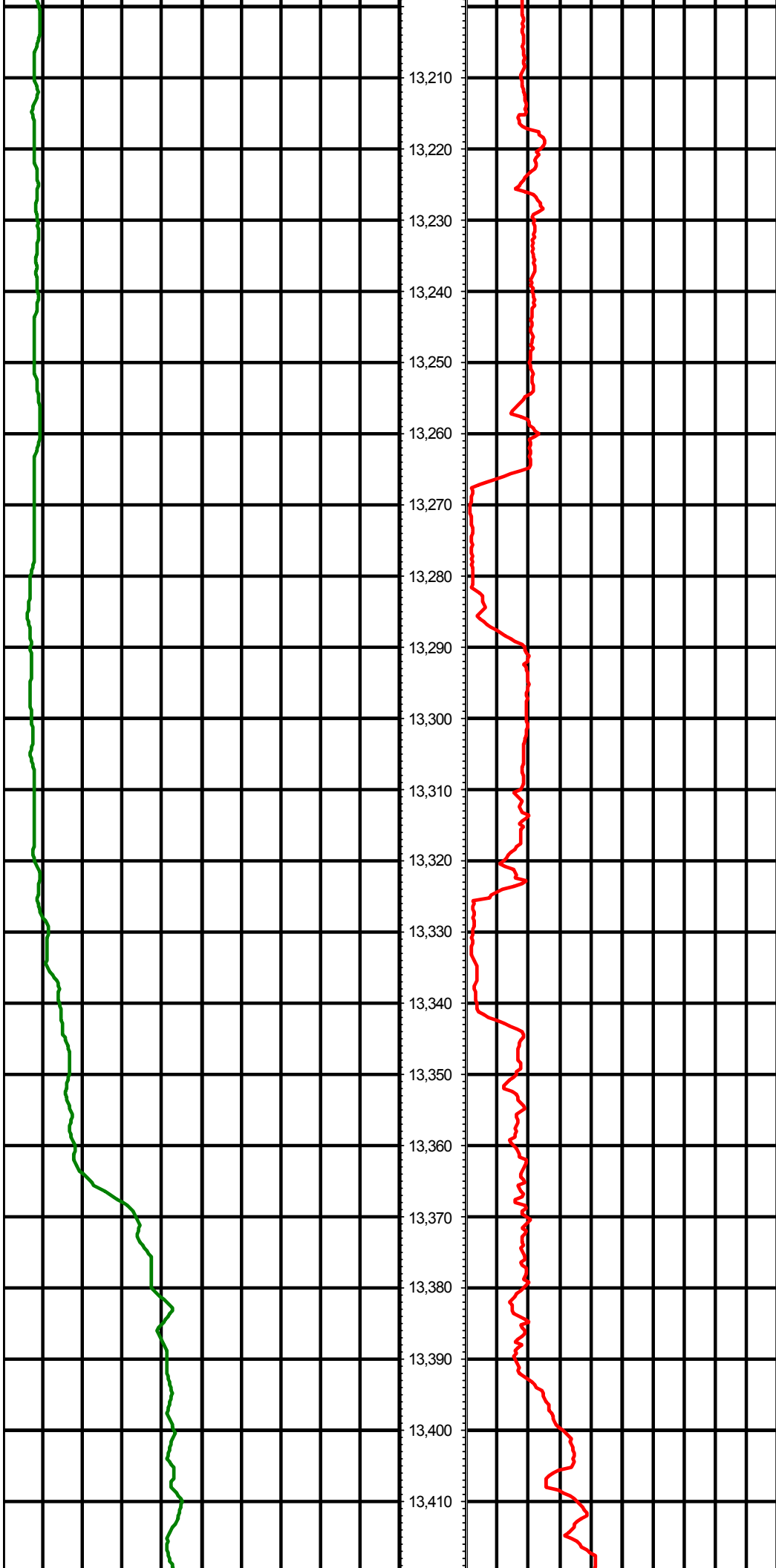

MD: 13257.00 INC: 90.30 AZ: 0.70

MD: 13352.00 INC: 87.80 AZ: 1.20

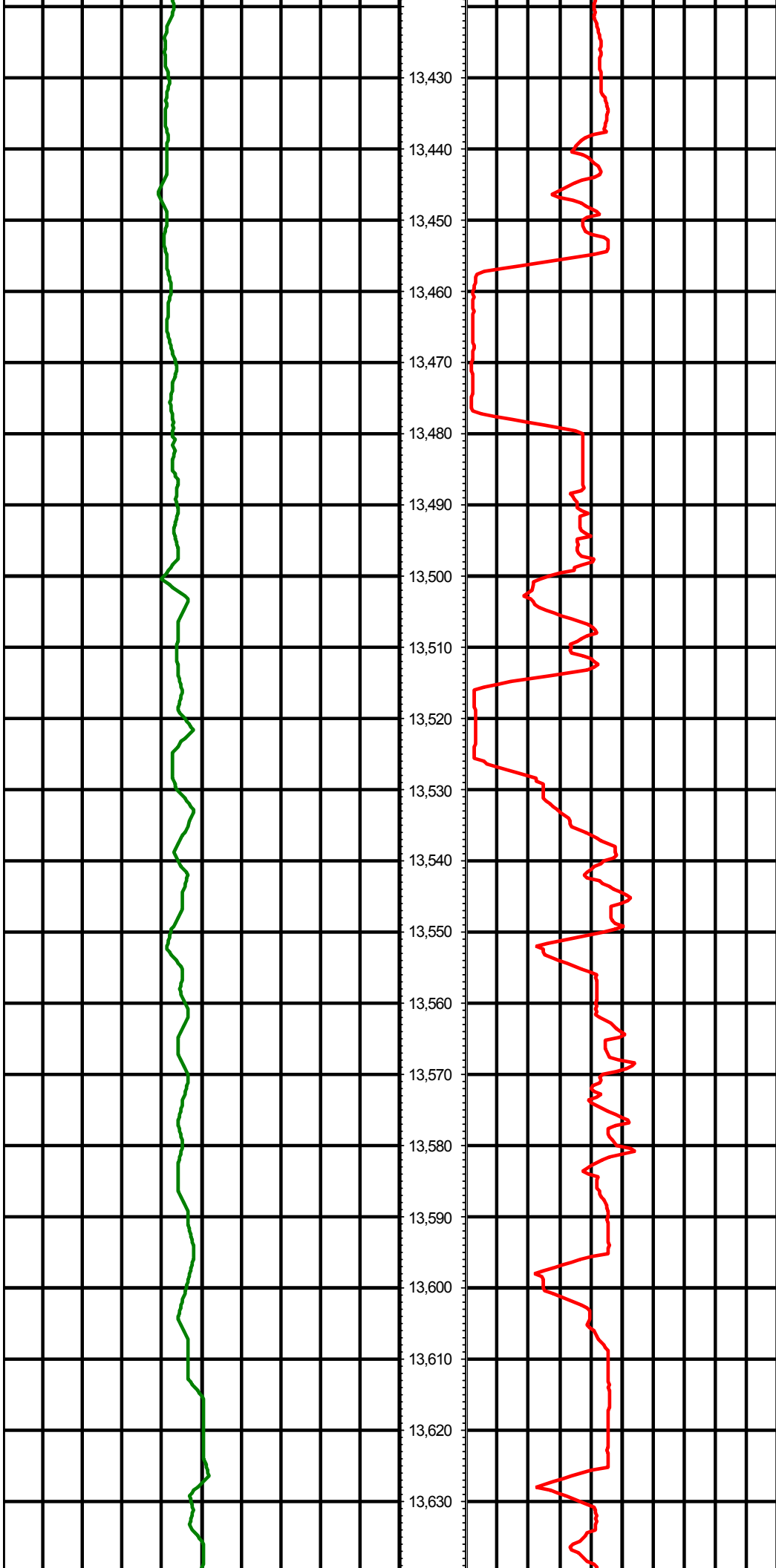

MD: 13447.00 INC: 86.50 AZ: 359.50

MD: 13542.00 INC: 89.00 AZ: 359.00

MD: 13637.00 INC: 90.70 AZ: 358.40

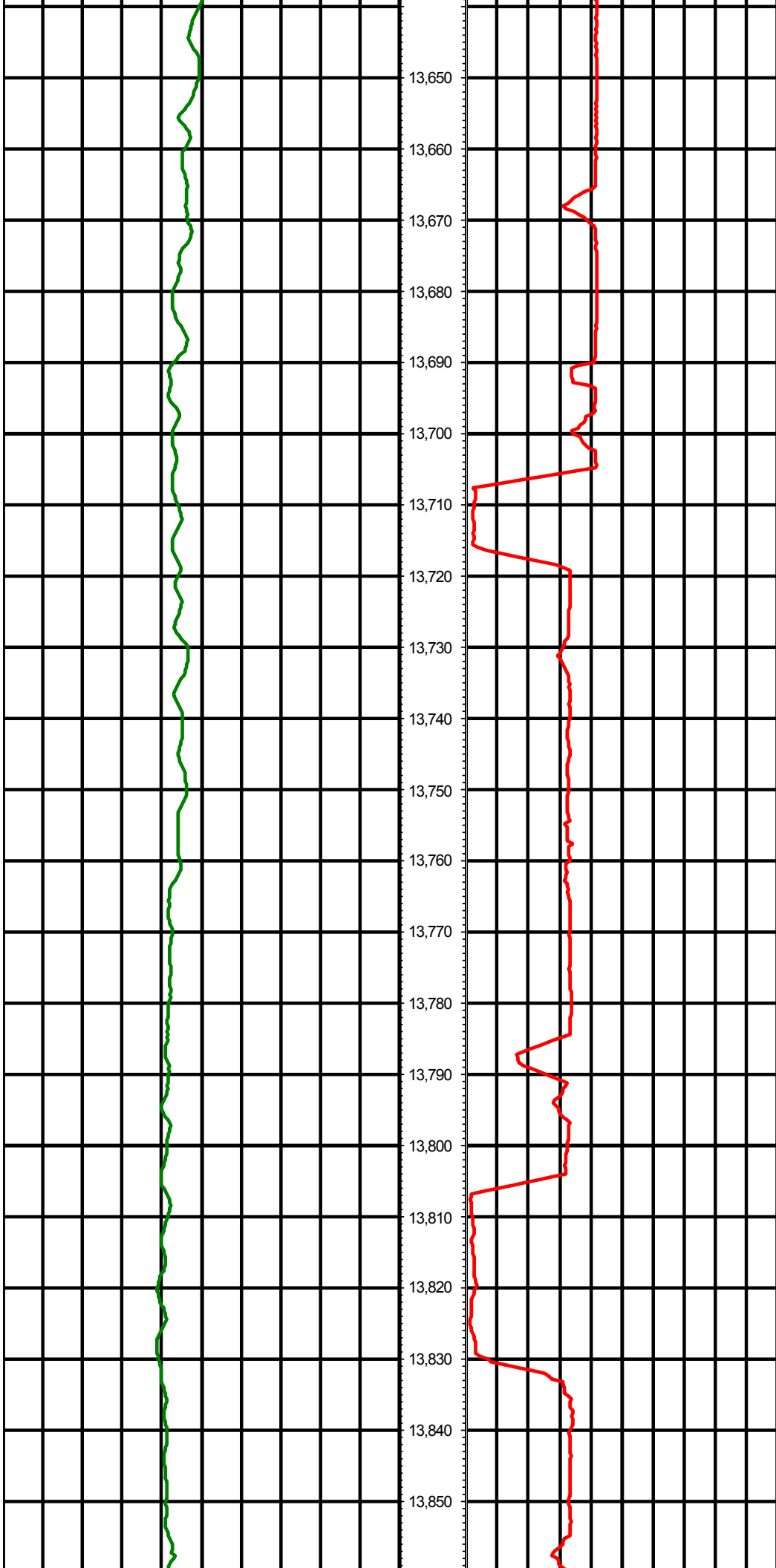

MD: 13731.00 INC: 91.40 AZ: 357.70

MD: 13825.00 INC: 91.90 AZ: 357.60

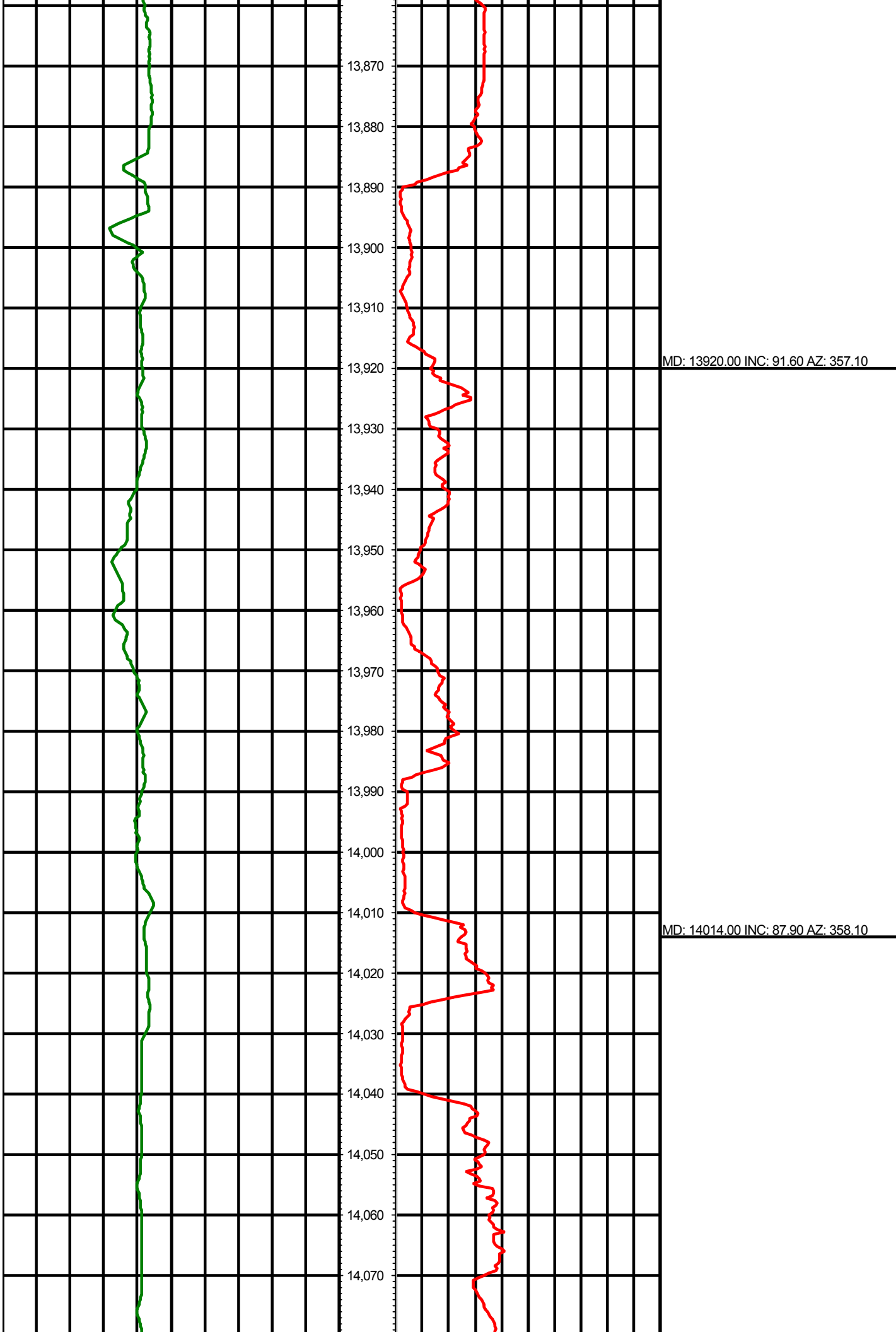



14,090
14,100
14,110
14,120
14,130
14,140
14,150
14,160
14,170
14,180
14,190
14,200
14,210
14,220
14,230
14,240
14,250
14,260
14,270
14,280
14,290

MD: 14108.00 INC: 88.60 AZ: 359.70

MD: 14203.00 INC: 90.20 AZ: 1.20

MD: 14298.00 INC: 89.90 AZ: 0.50

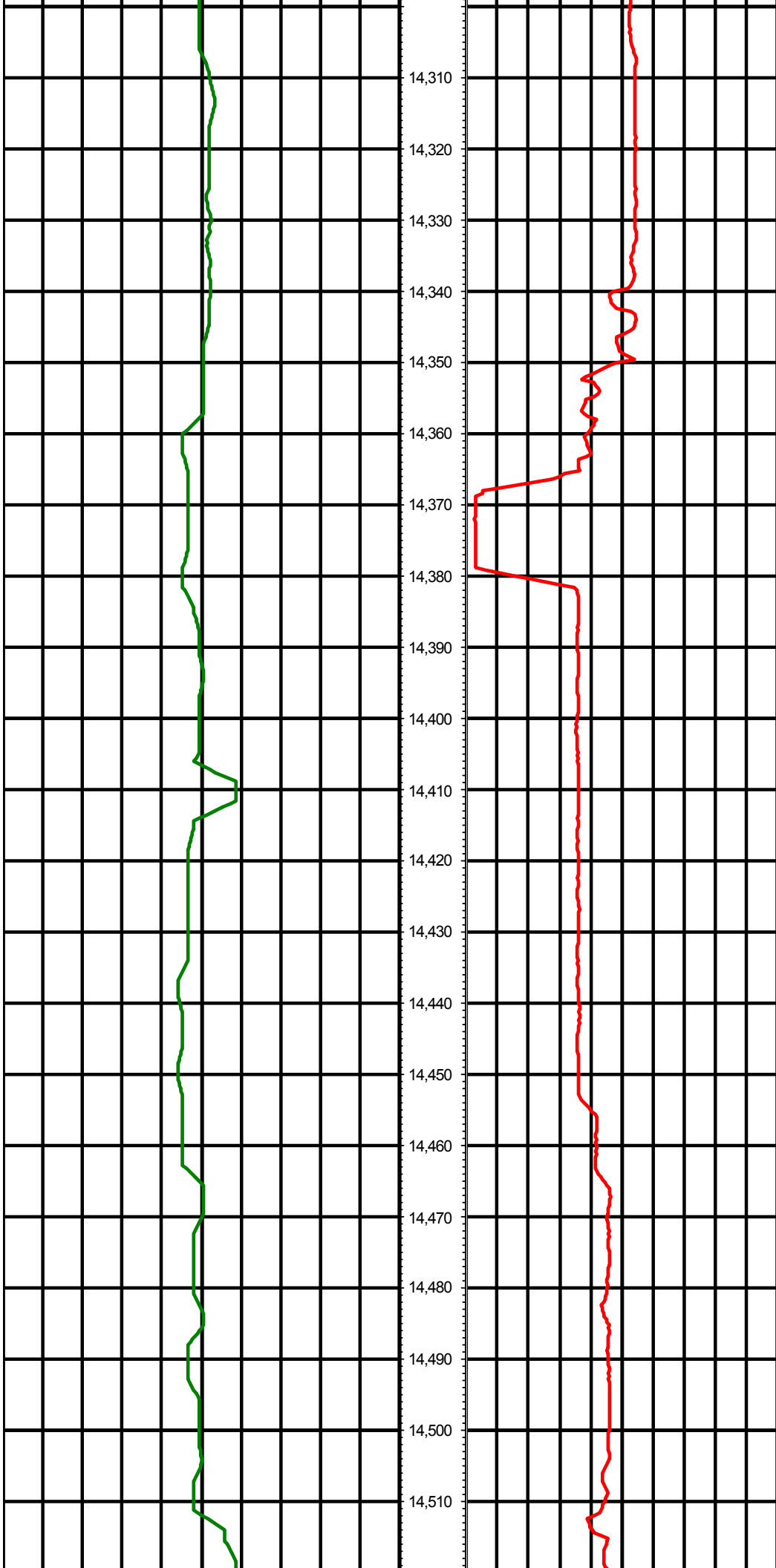

MD: 14392.00 INC: 91.60 AZ: 0.80

MD: 14487.00 INC: 91.70 AZ: 0.80

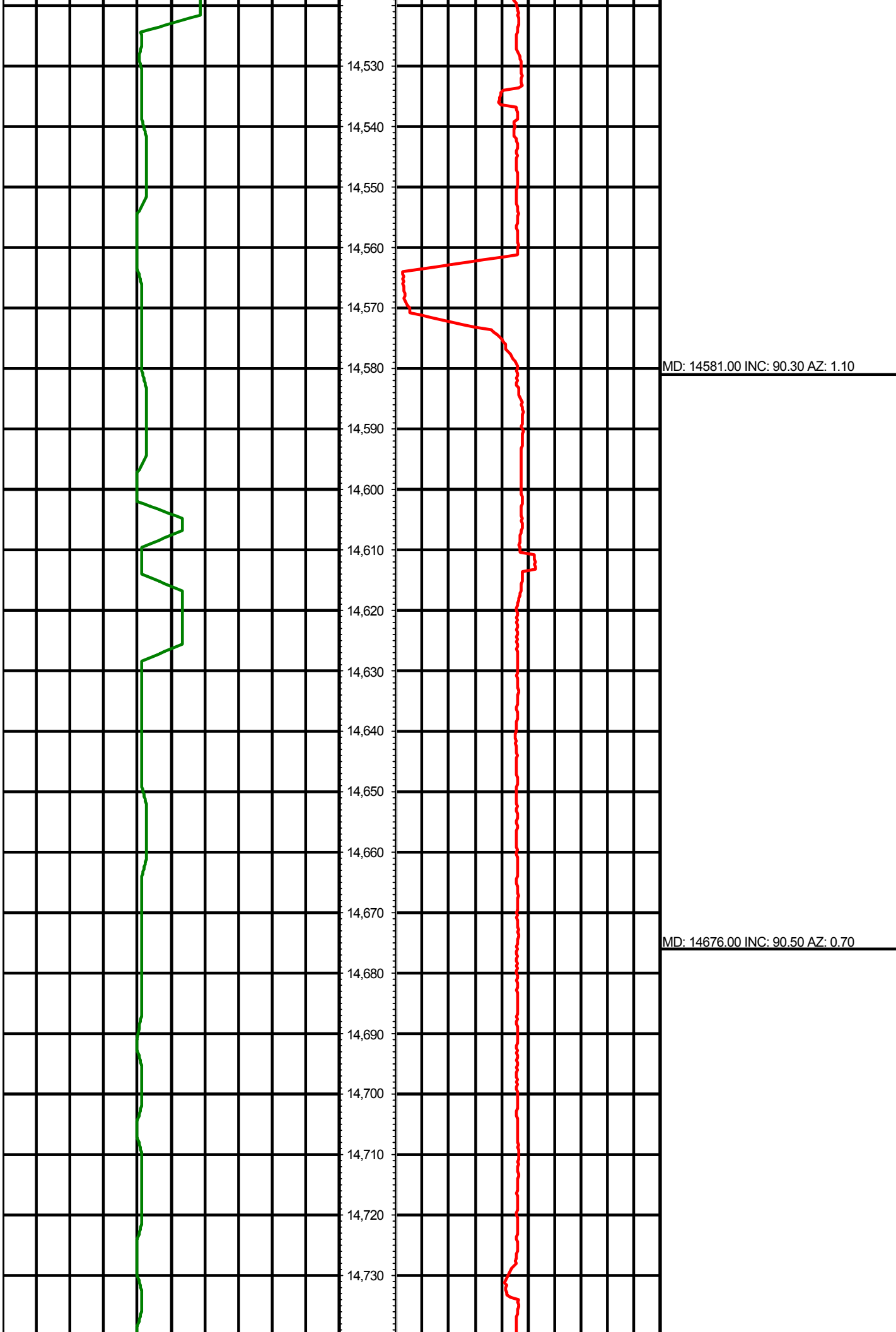

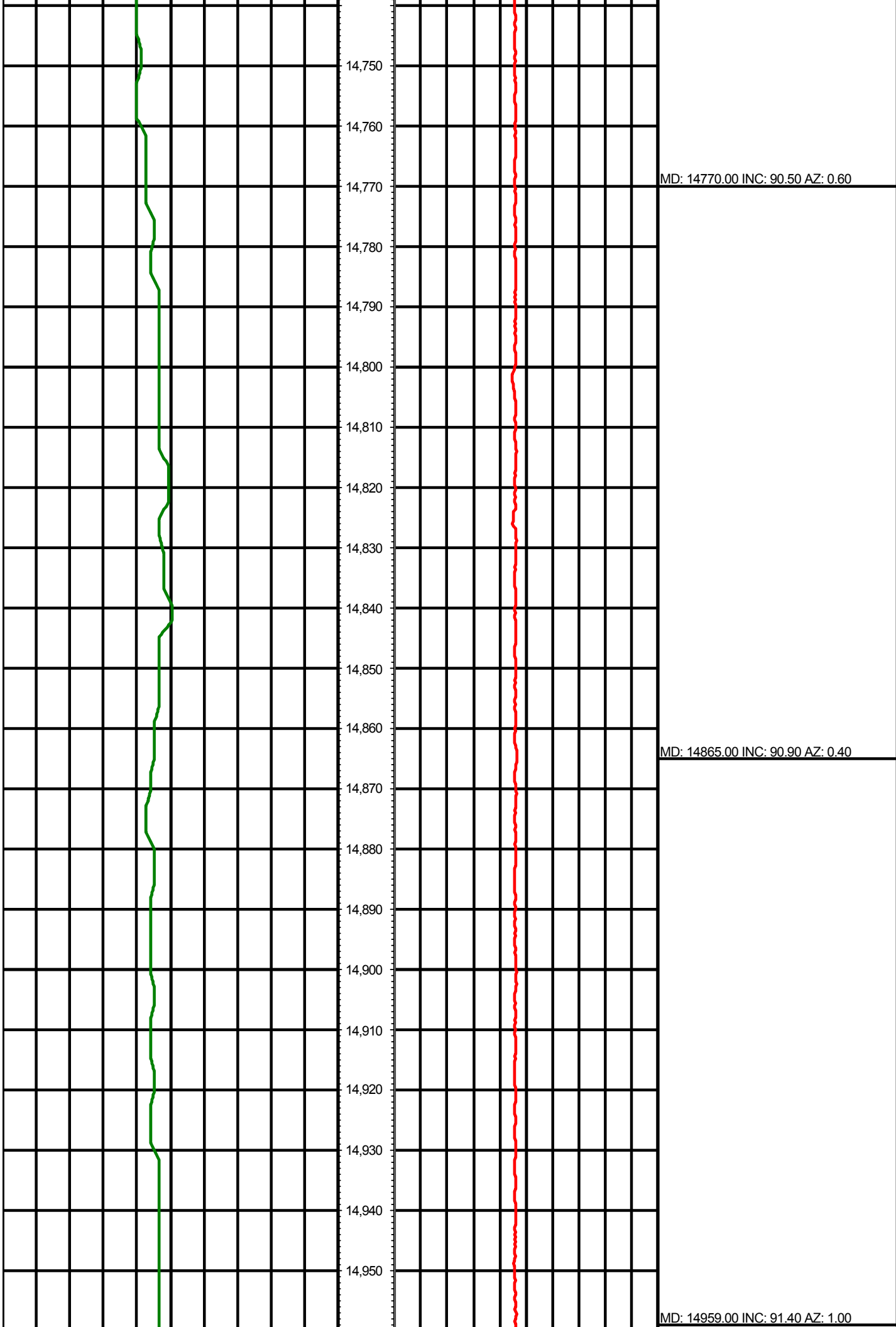

MD: 14959.00 INC: 91.40 AZ: 1.00

14,970
14,980
14,990
15,000
15,010
15,020
15,030
15,040
15,050
15,060
15,070
15,080
15,090
15,100
15,110
15,120
15,130
15,140
15,150
15,160
15,170

MD: 15054.00 INC: 89.60 AZ: 1.90

MD: 15149.00 INC: 89.60 AZ: 0.40

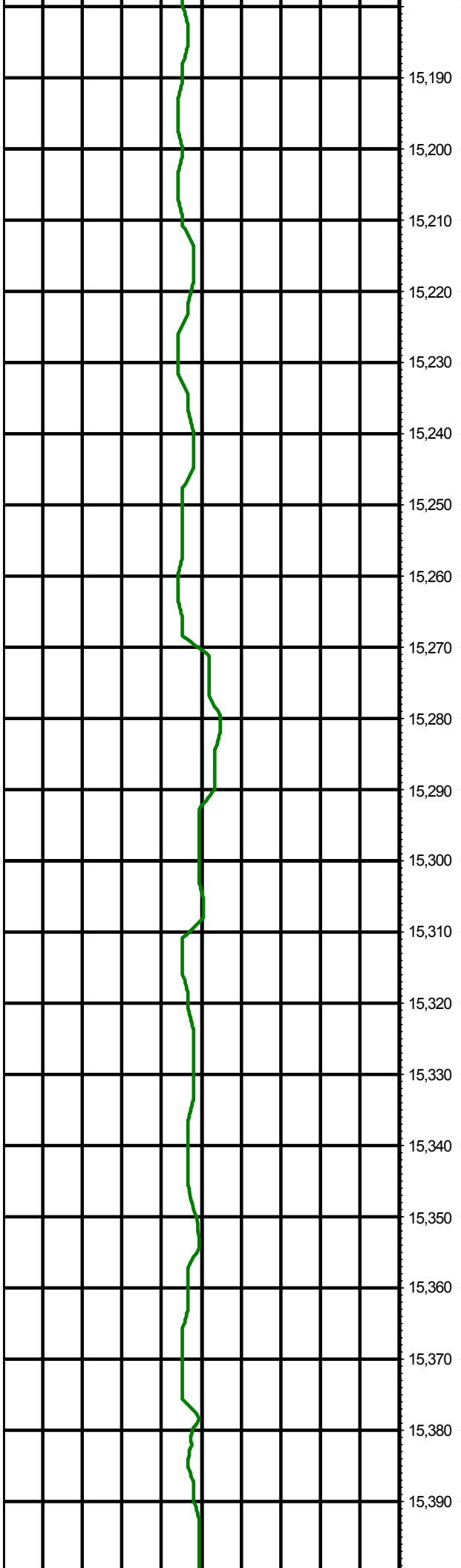

15,190
15,200
15,210
15,220
15,230
15,240
15,250
15,260
15,270
15,280
15,290
15,300
15,310
15,320
15,330
15,340
15,350
15,360
15,370
15,380
15,390

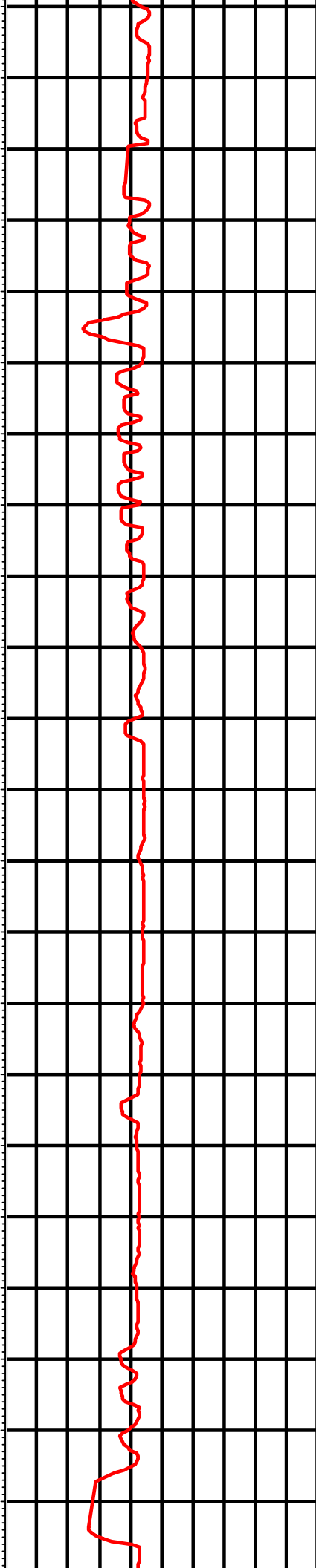

MD: 15243.00 INC: 89.90 AZ: 359.90

MD: 15338.00 INC: 90.10 AZ: 0.20

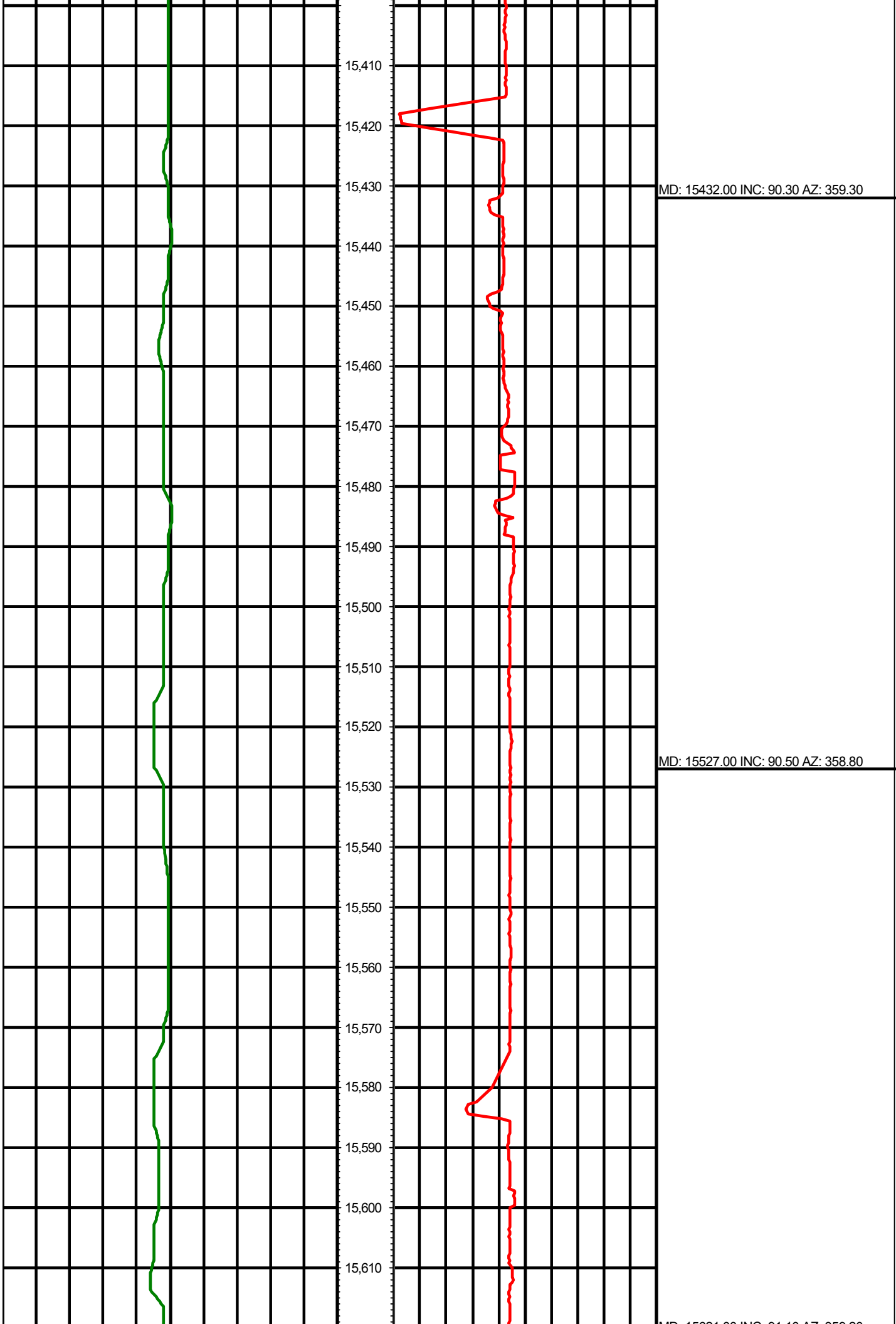

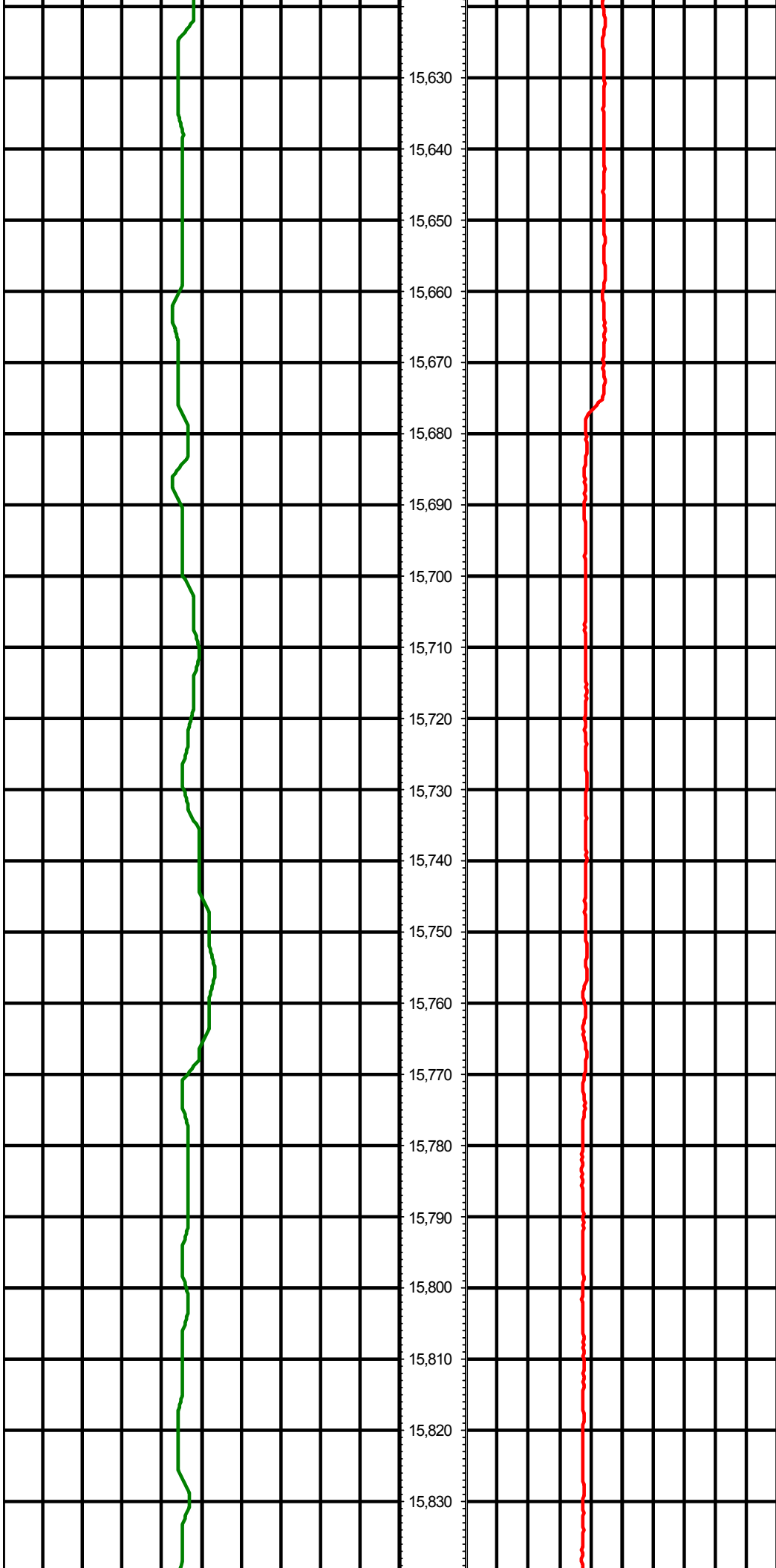

MD: 15621.00 INC: 91.10 AZ: 359.20

MD: 15716.00 INC: 91.30 AZ: 358.40

MD: 15812.00 INC: 91.80 AZ: 358.10

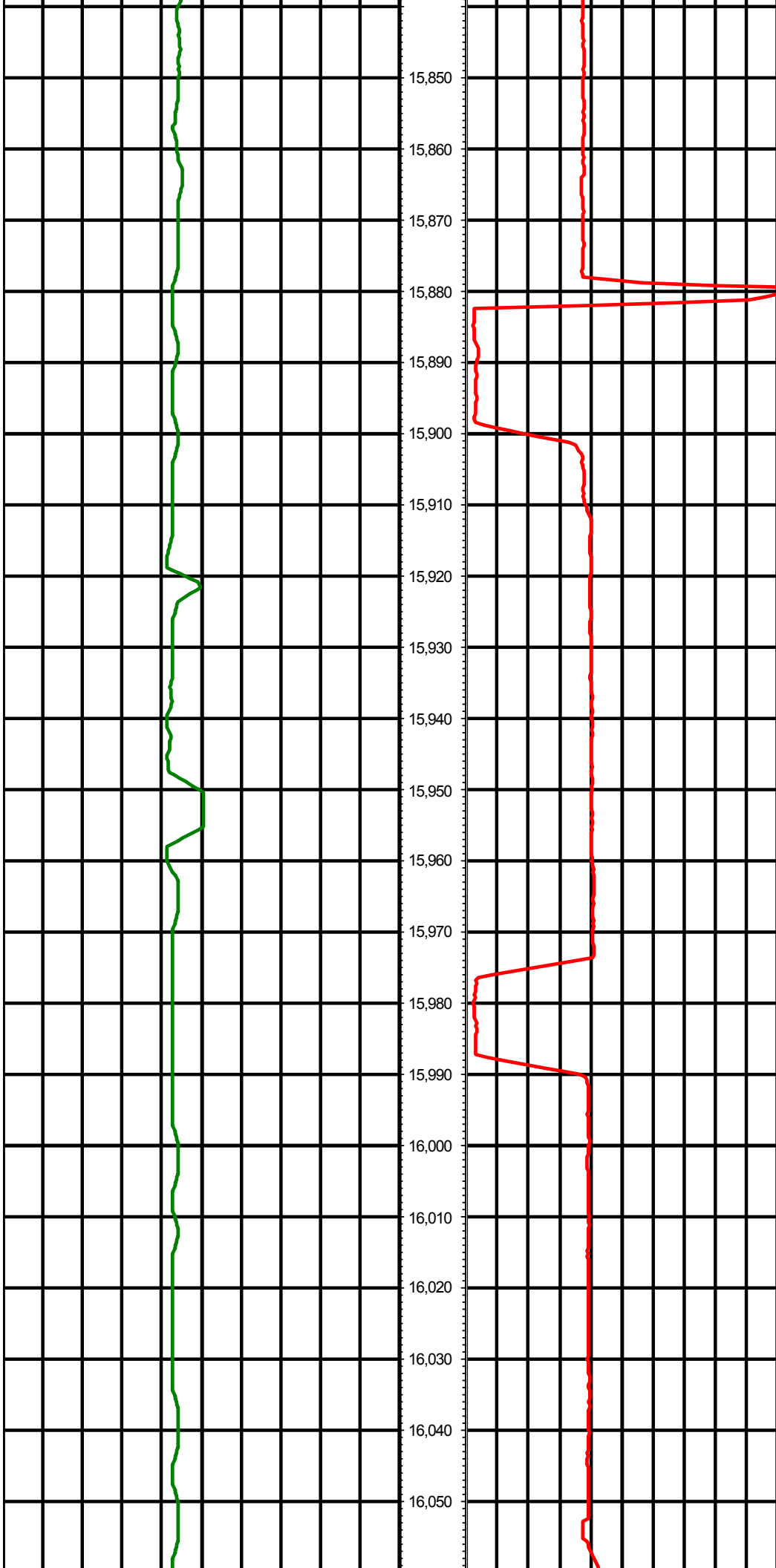

15,850
15,860
15,870
15,880
15,890
15,900
15,910
15,920
15,930
15,940
15,950
15,960
15,970
15,980
15,990
16,000
16,010
16,020
16,030
16,040
16,050

MD: 15906.00 INC: 90.50 AZ: 359.30

MD: 16001.00 INC: 90.00 AZ: 0.50

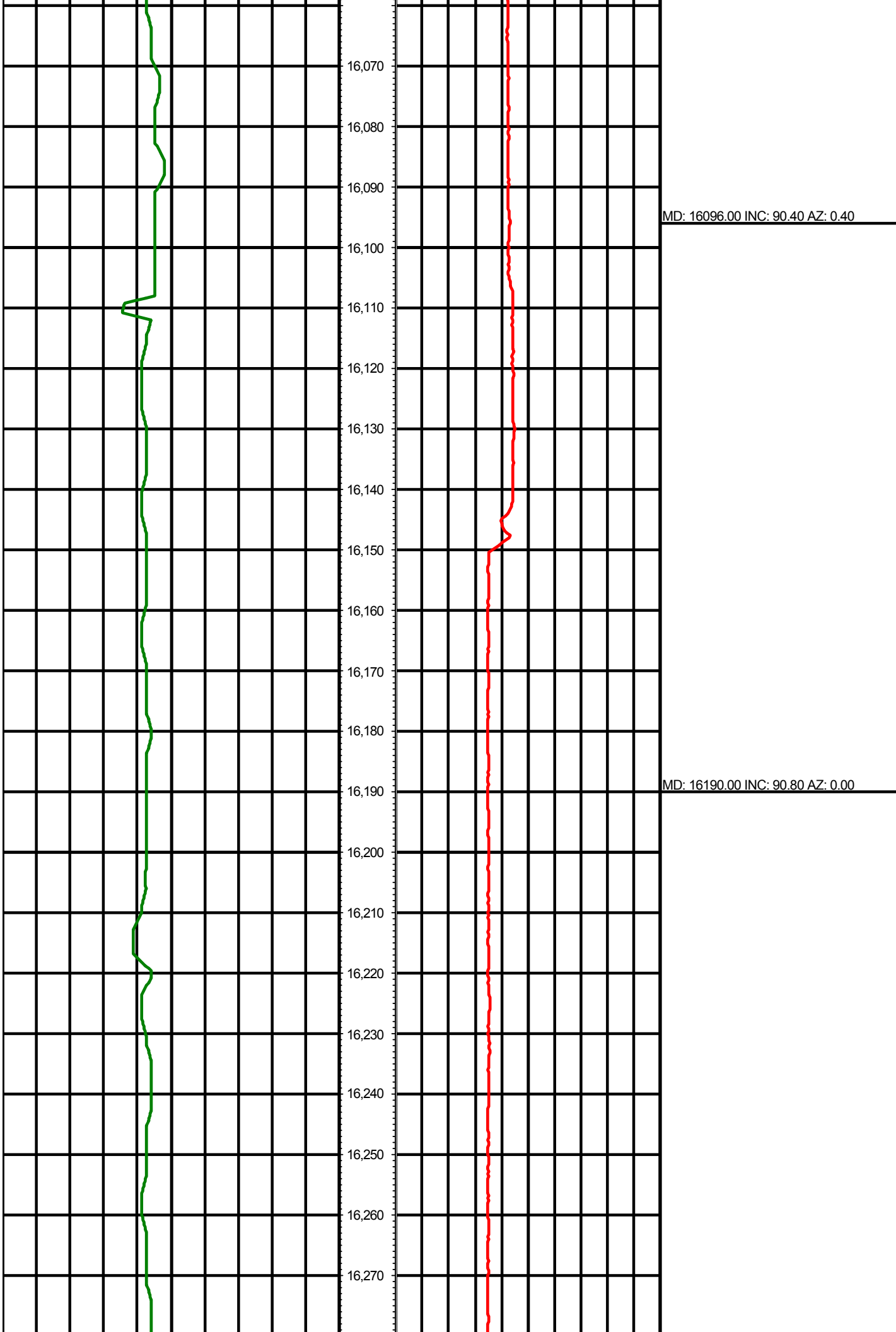

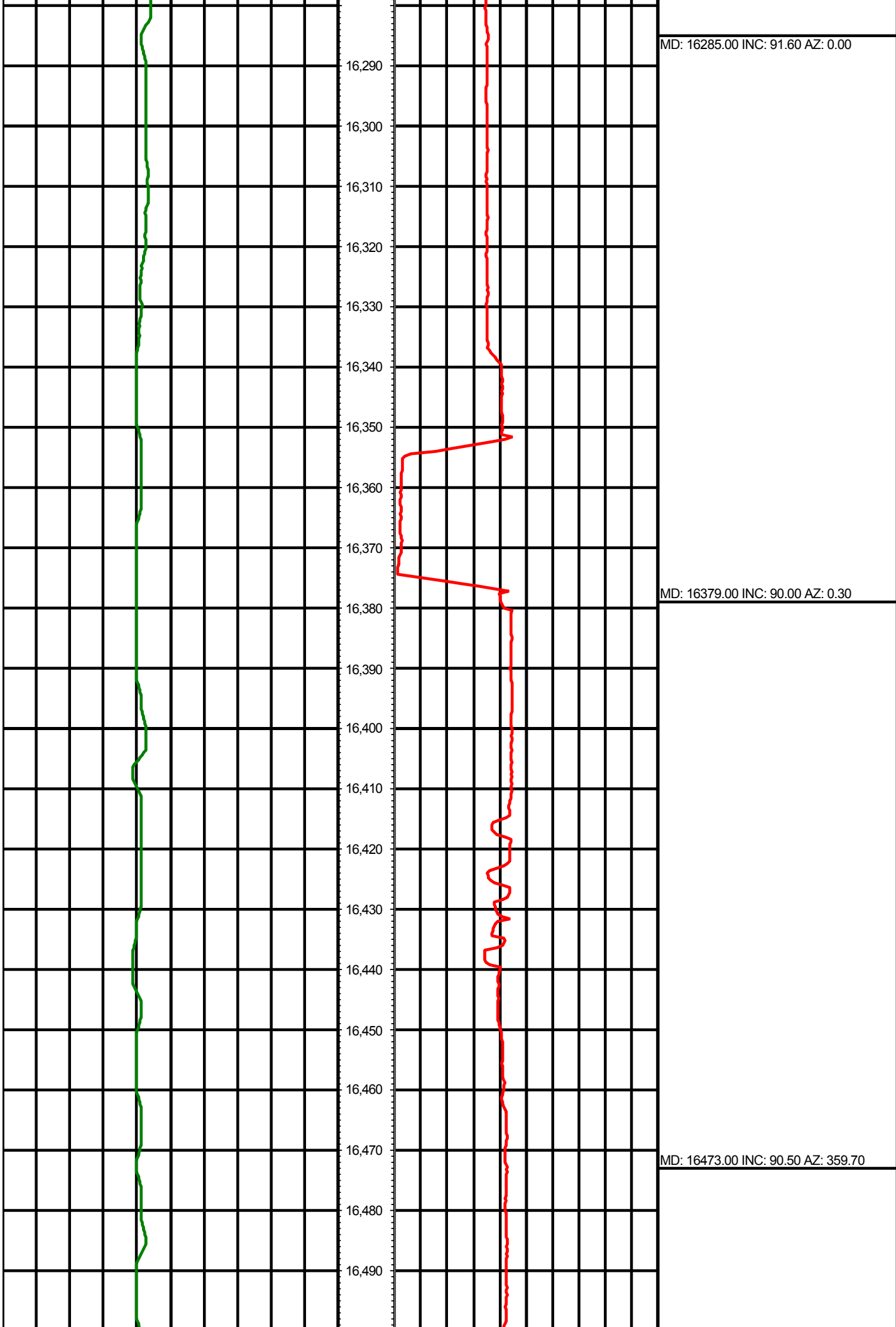

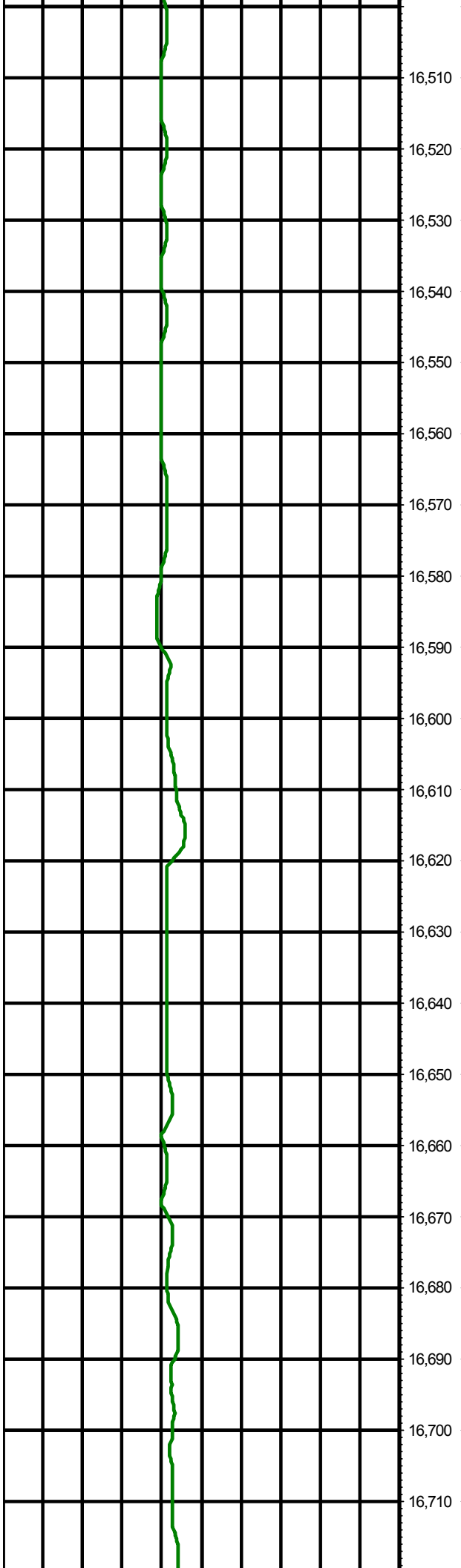

16,510
16,520
16,530
16,540
16,550
16,560
16,570
16,580
16,590
16,600
16,610
16,620
16,630
16,640
16,650
16,660
16,670
16,680
16,690
16,700
16,710

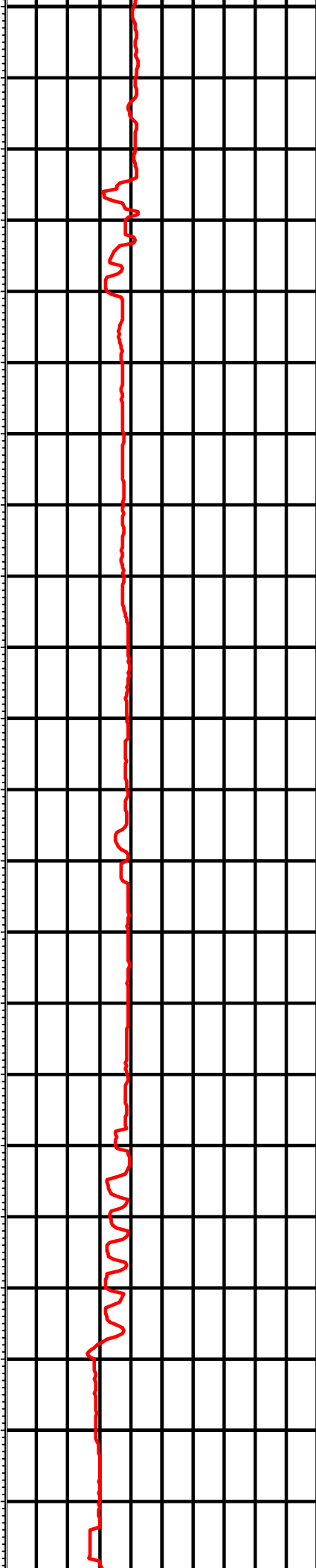

MD: 16567.00 INC: 90.90 AZ: 359.70

MD: 16662.00 INC: 91.30 AZ: 359.20

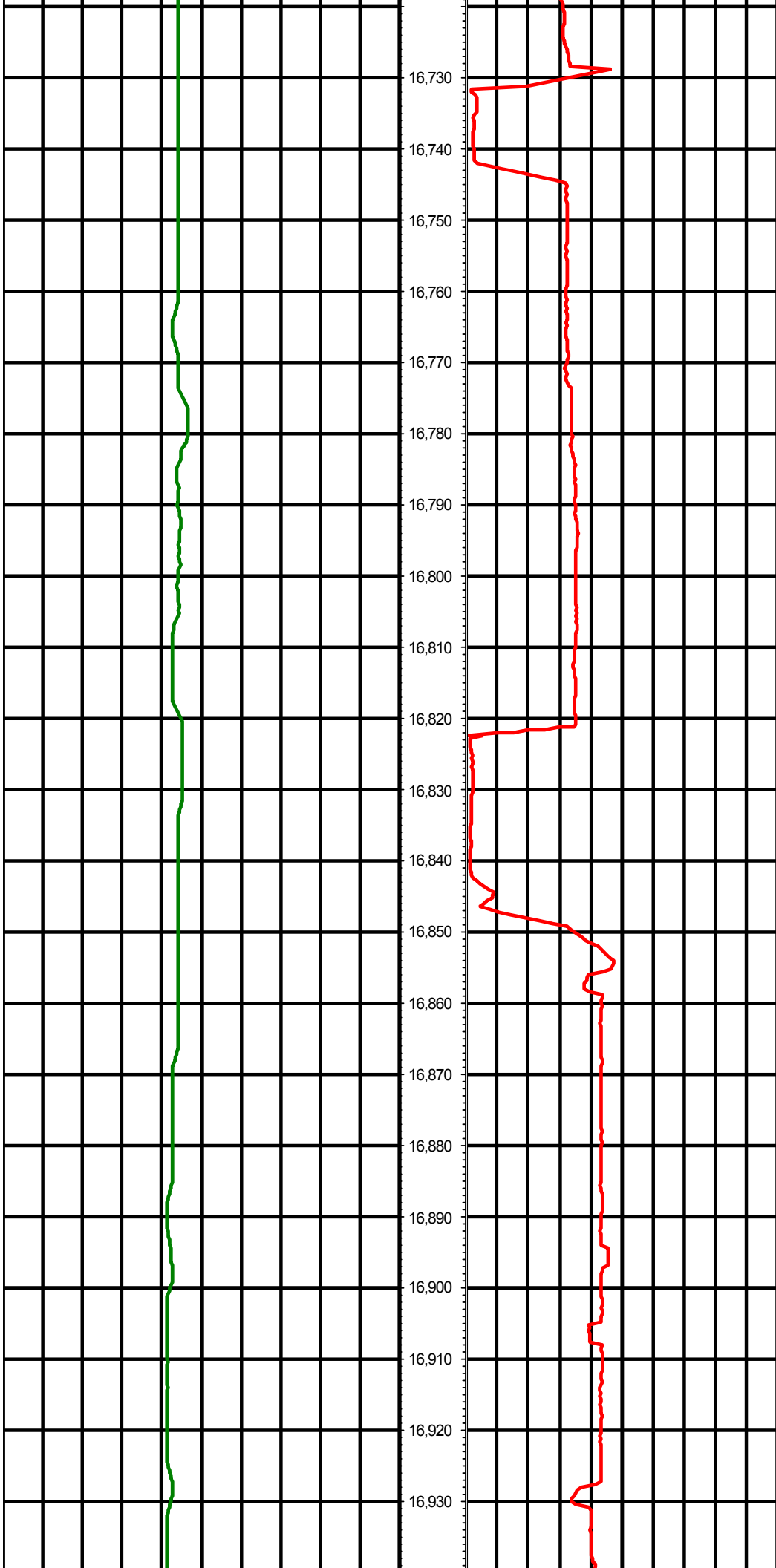

MD: 16756.00 INC: 91.20 AZ: 0.20

MD: 16851.00 INC: 89.10 AZ: 0.40

