

**Cathedral Energy Services**1949 North Pyrite Road  
Casper, Wyoming 82604**Edith Ann-Duckworth 4E-21H-0268****Scale 5":100' - MD**  
**7/7/2014 12:25 PM****Oper. Company:** Encana**Well:** Edith Ann-Duckworth 4E-21H-0268**Field:** DJ Basin**Rig:** Patterson 272**Well ID:** 05 123 38068 00**Job Number:** 145213**State:** Colorado**County:** Weld**Country:** US**Location:** S21-T2N-R68W**Start Date:** 04/12/2014 16:28:00**End Date:** 07/07/2014 20:00:00**Latitude:** 40.117670**Longitude:** -105.003550**Elev KB:** 4954.5**Elev DF:****Elev GL:** 4926**Notes:** Log and Survey Depths Relative to Kelly Bushing (KB) Depth**Operator 1:** Aaron Clark**Operator 2:** Erick King

Tool Run Data	Run #1	Run #2	Run #3	Run #4	Run #5
Tool S/N	1519	1519	1218	1218	1220
Cal Factor	0	2.4	2.4	1.8	1.8
Gamma Offset	0.00	36.01	38.07	43.13	38.07
Resistivity Offset	0.00	0.00	0.00	0.00	0.00
Start Depth	0.00	953.00	7785.00	10024.00	10878.00
StartDate	4/12/2014	4/13/2014	6/27/2014	6/29/2014	7/1/2014
StartTime	10:00 PM	12:00 AM	10:30 PM	10:45 AM	2:00 AM
EndDepth	953.00	7785.00	10024.00	10878.00	15676.00
EndDate	4/12/2014	4/16/2014	6/29/2014	6/30/2014	7/5/2014
EndTime	3:30 AM	9:30 PM	9:00 AM	11:00 PM	2:30 AM
Tool Run Data	Run #6	Run #7	Run #8	Run #9	Run #10
Tool S/N	1493				
Gamma Offset	38.07				
Resistivity Offset	0.00				
Start Depth	15676.00				
StartDate	7/5/2014				
StartTime	5:00 AM				
EndDepth	17003.00				
EndDate	7/7/2014				
EndTime	8:00 PM				

Hole Data			Casing Data		
Size	From	To	Size	From	To
12-1/4	0.00	953.00	9-5/8	0.00	943.00
8-3/4	953.00	7785.00	7	943.00	7764.00
6-1/8	7785.00	17003.00	4-1/2	7764.00	16988.00

All interpretations are opinions based on inferences from electrical or other measurements and we cannot and do not guarantee the accuracy or correctness of any interpretation, and we shall not except in the case of gross or willful negligence on our part, be liable or responsible for any loss, cost damages or expenses incurred or sustained by anyone resulting from an interpretation made by any of our officers, agents, or employees.

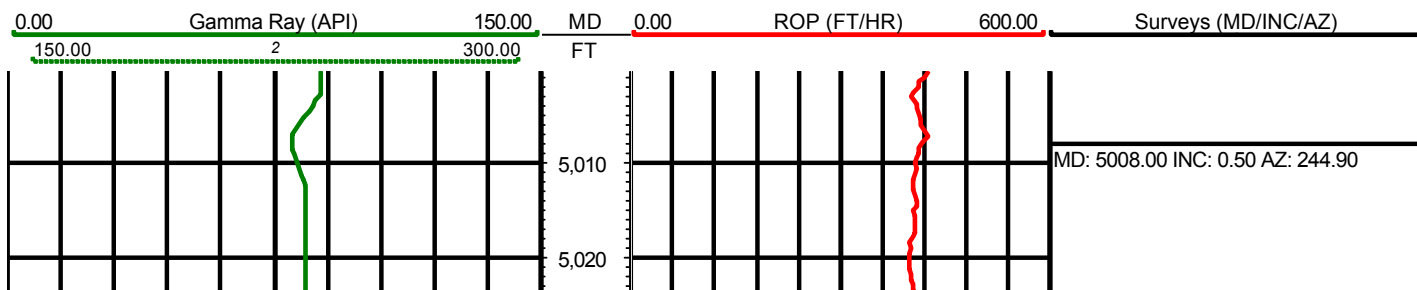

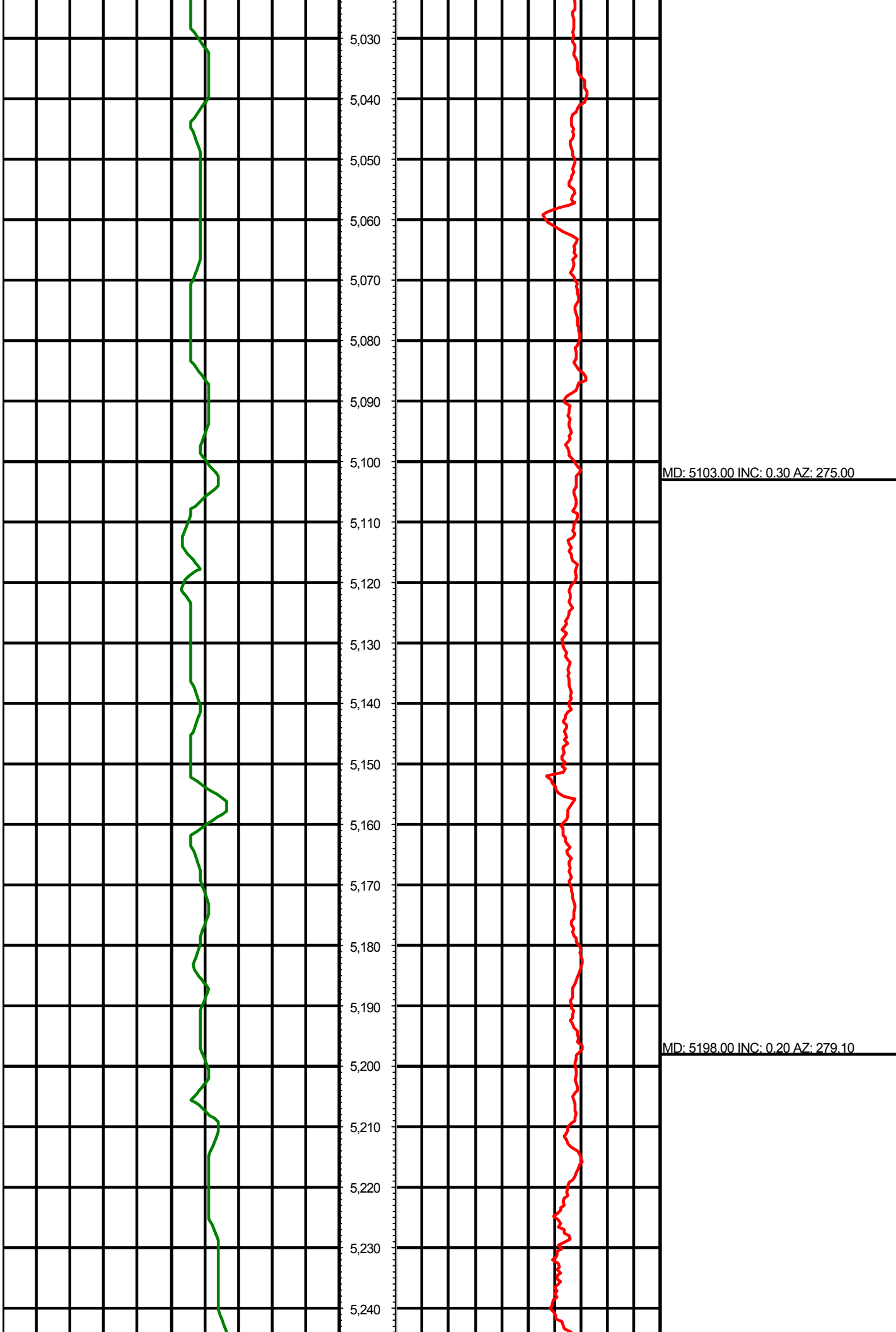

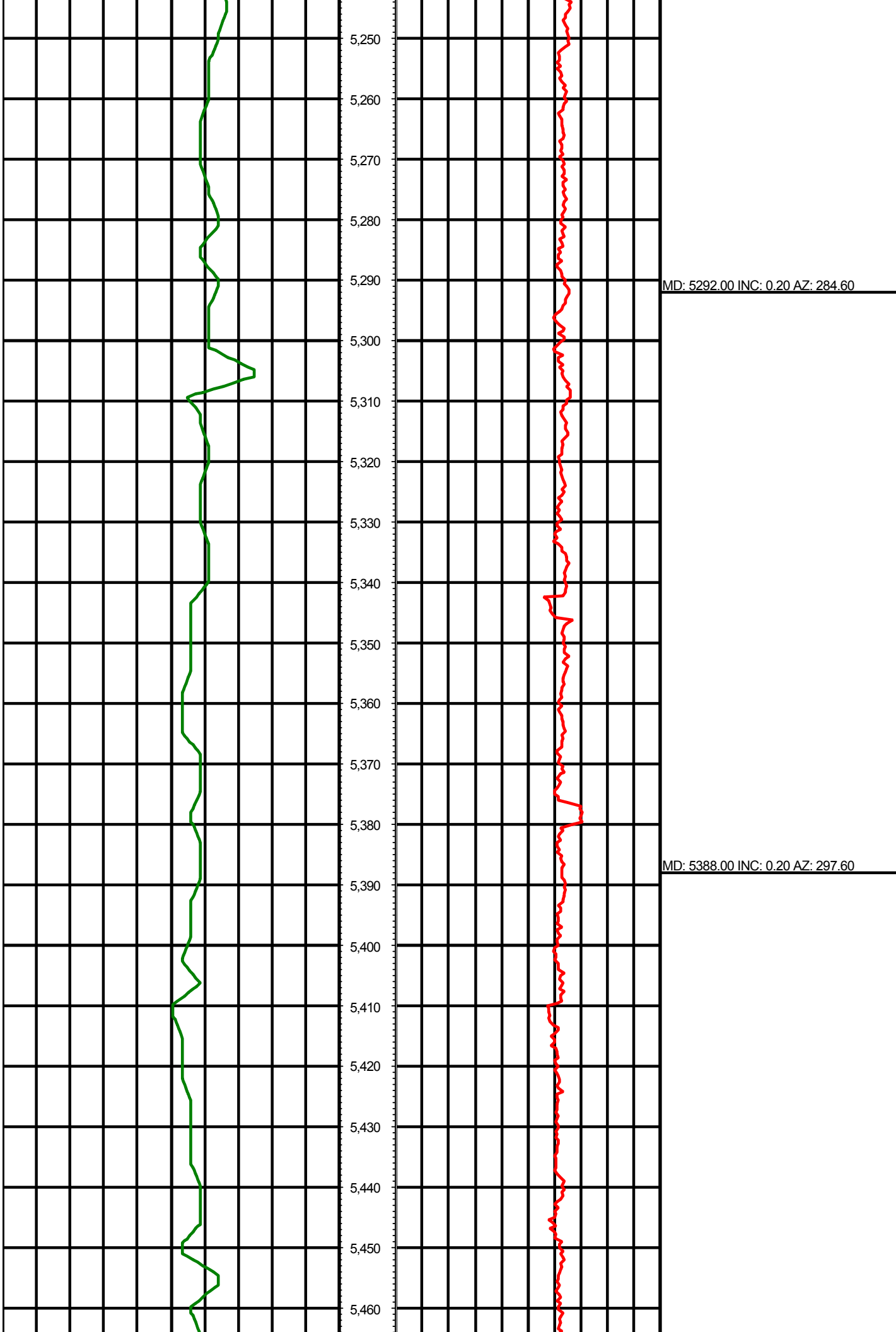

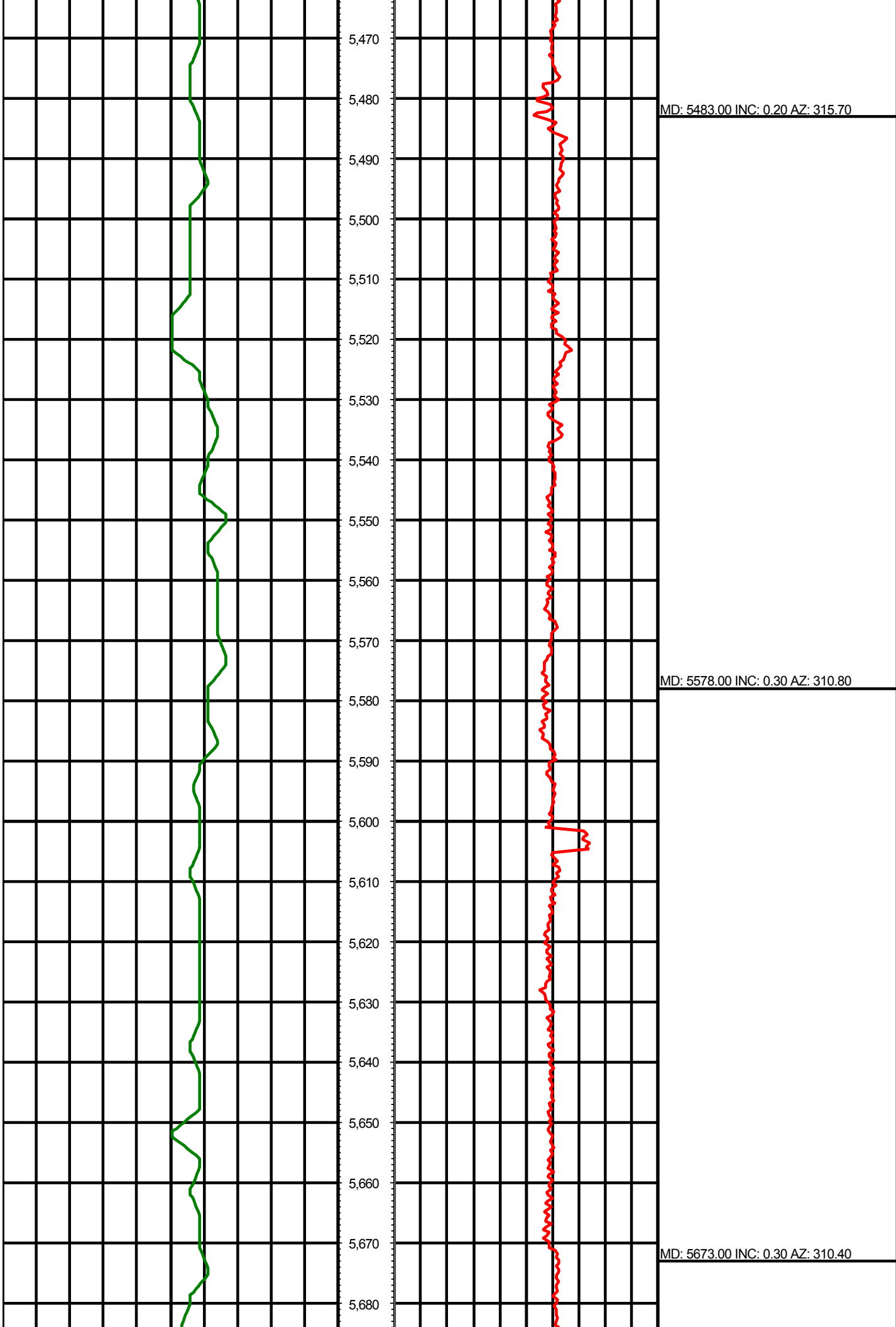

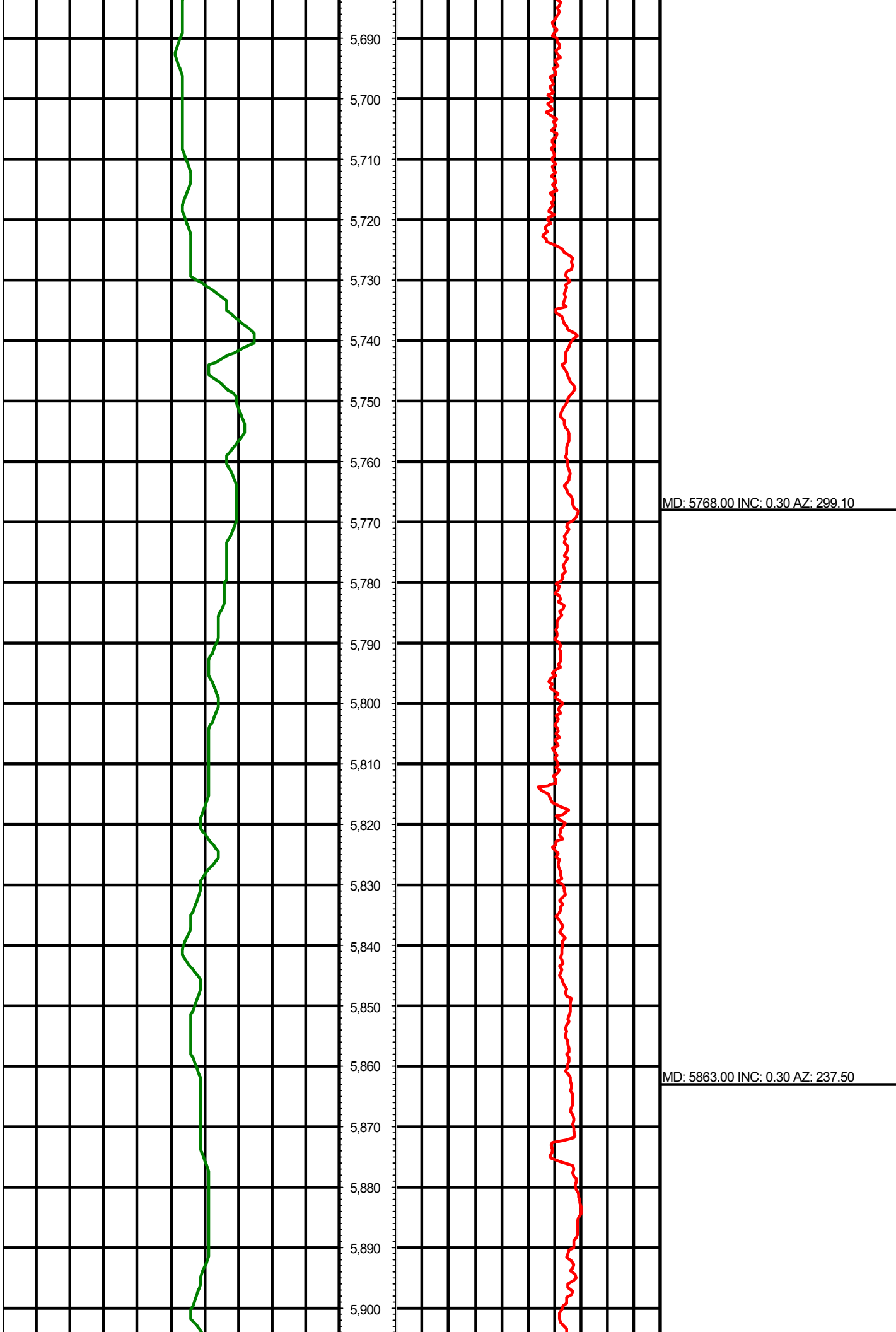

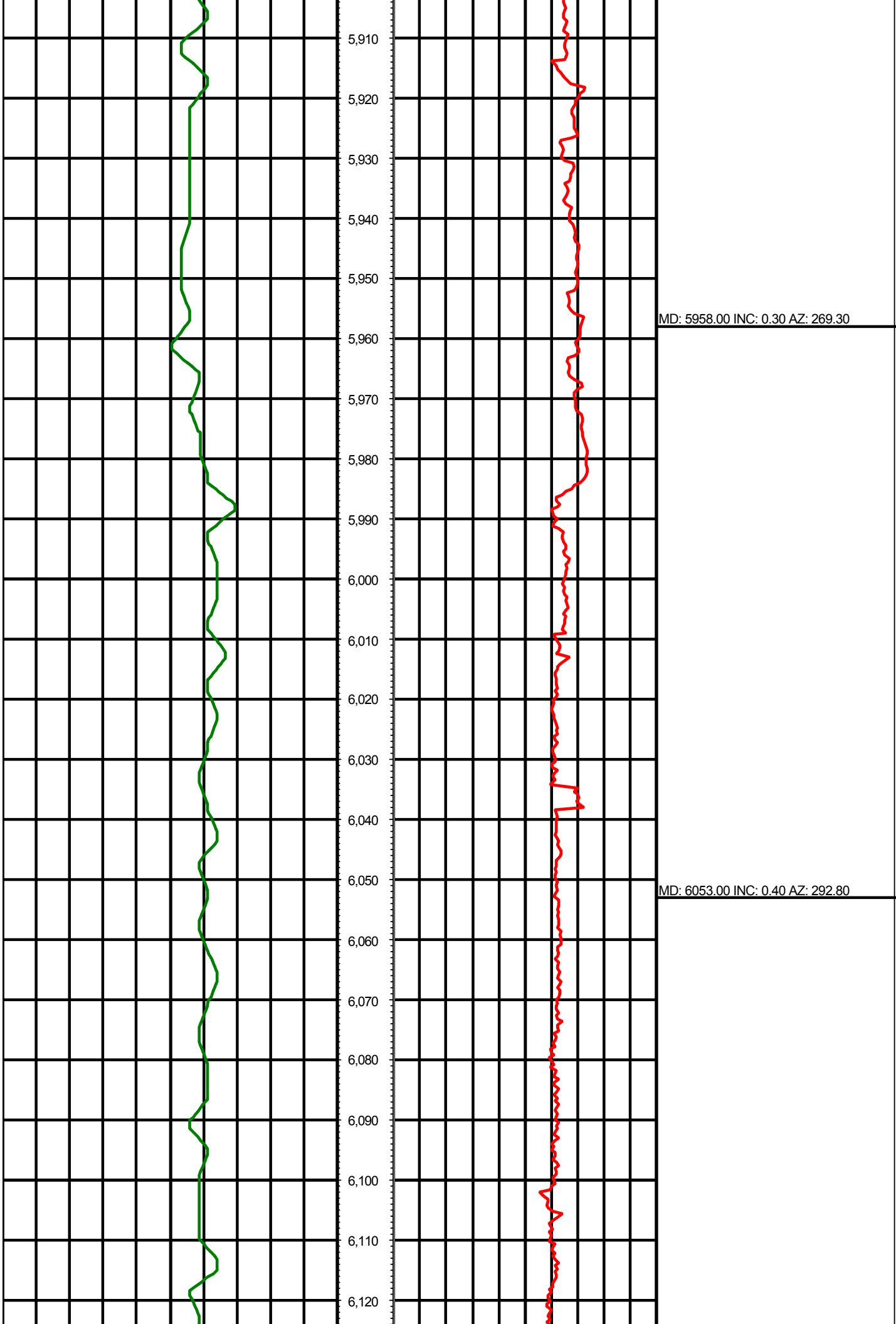

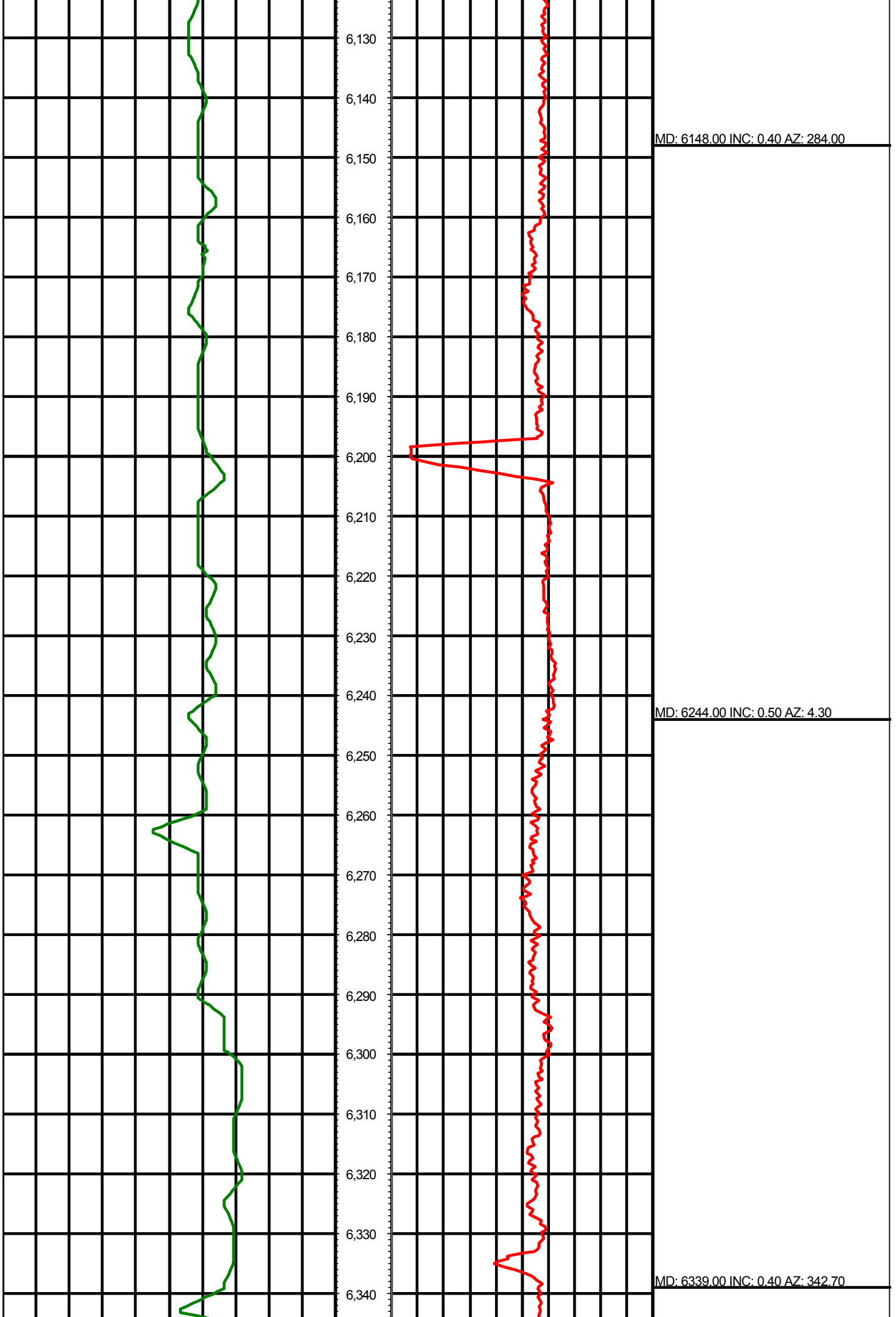

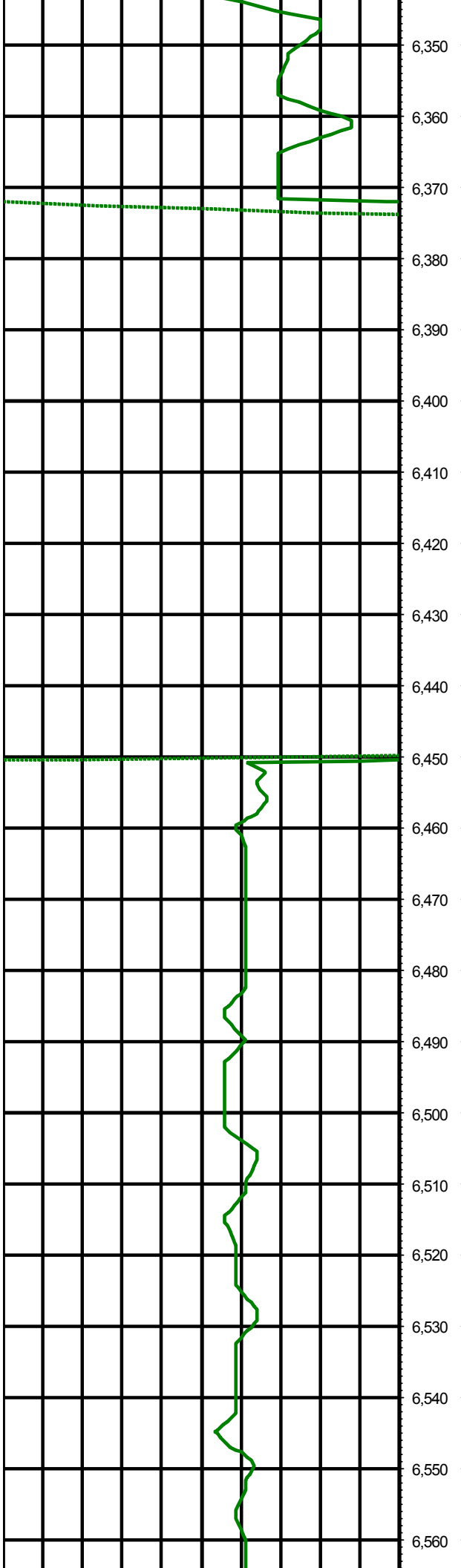

6,350  
6,360  
6,370  
6,380  
6,390  
6,400  
6,410  
6,420  
6,430  
6,440  
6,450  
6,460  
6,470  
6,480  
6,490  
6,500  
6,510  
6,520  
6,530  
6,540  
6,550  
6,560

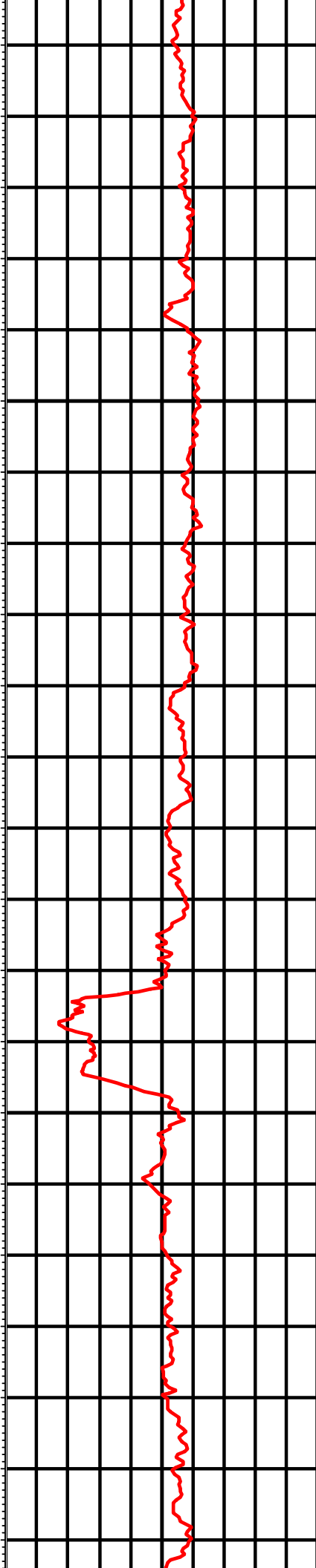

MD: 6434.00 INC: 0.40 AZ: 342.30

MD: 6529.00 INC: 0.50 AZ: 78.30



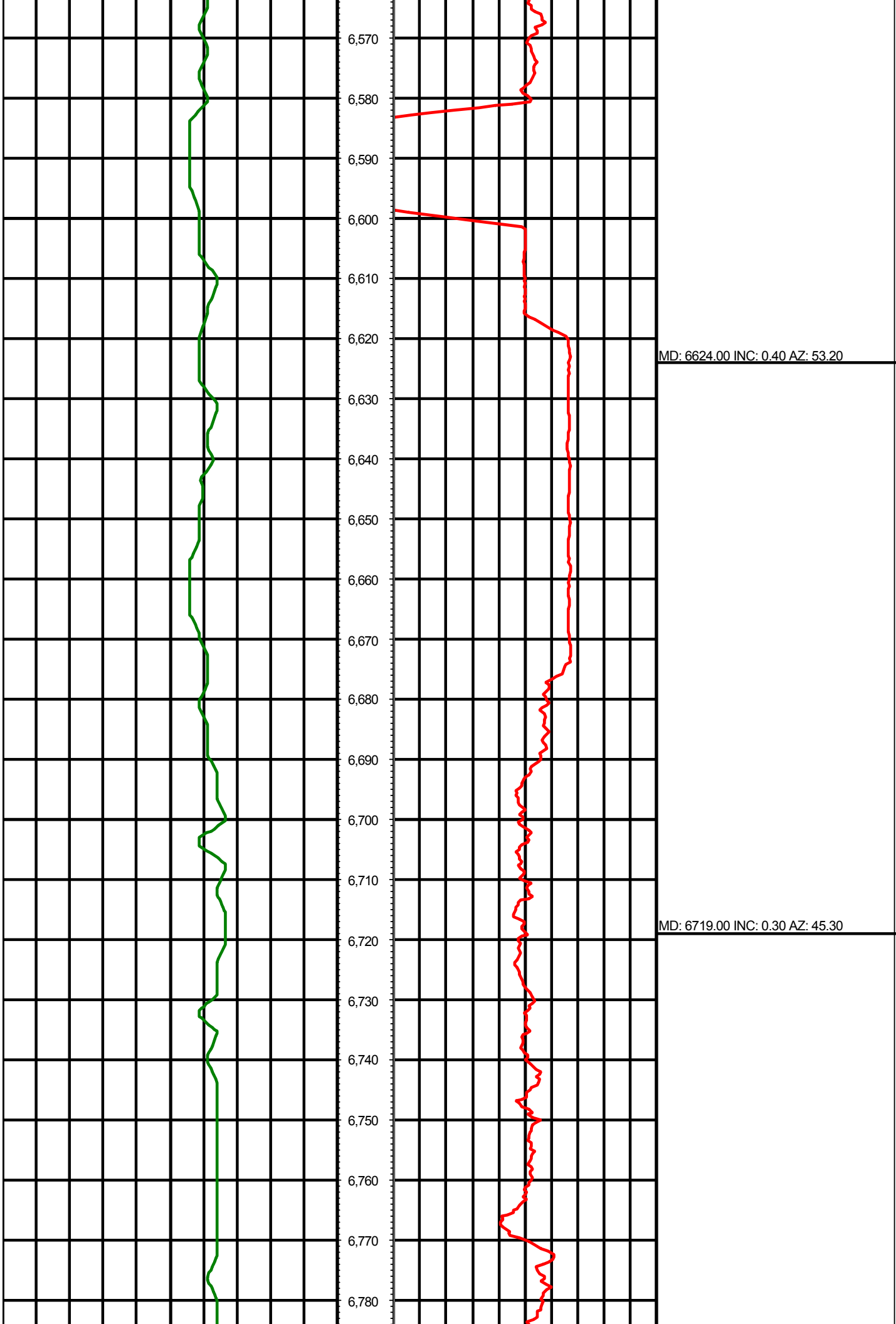

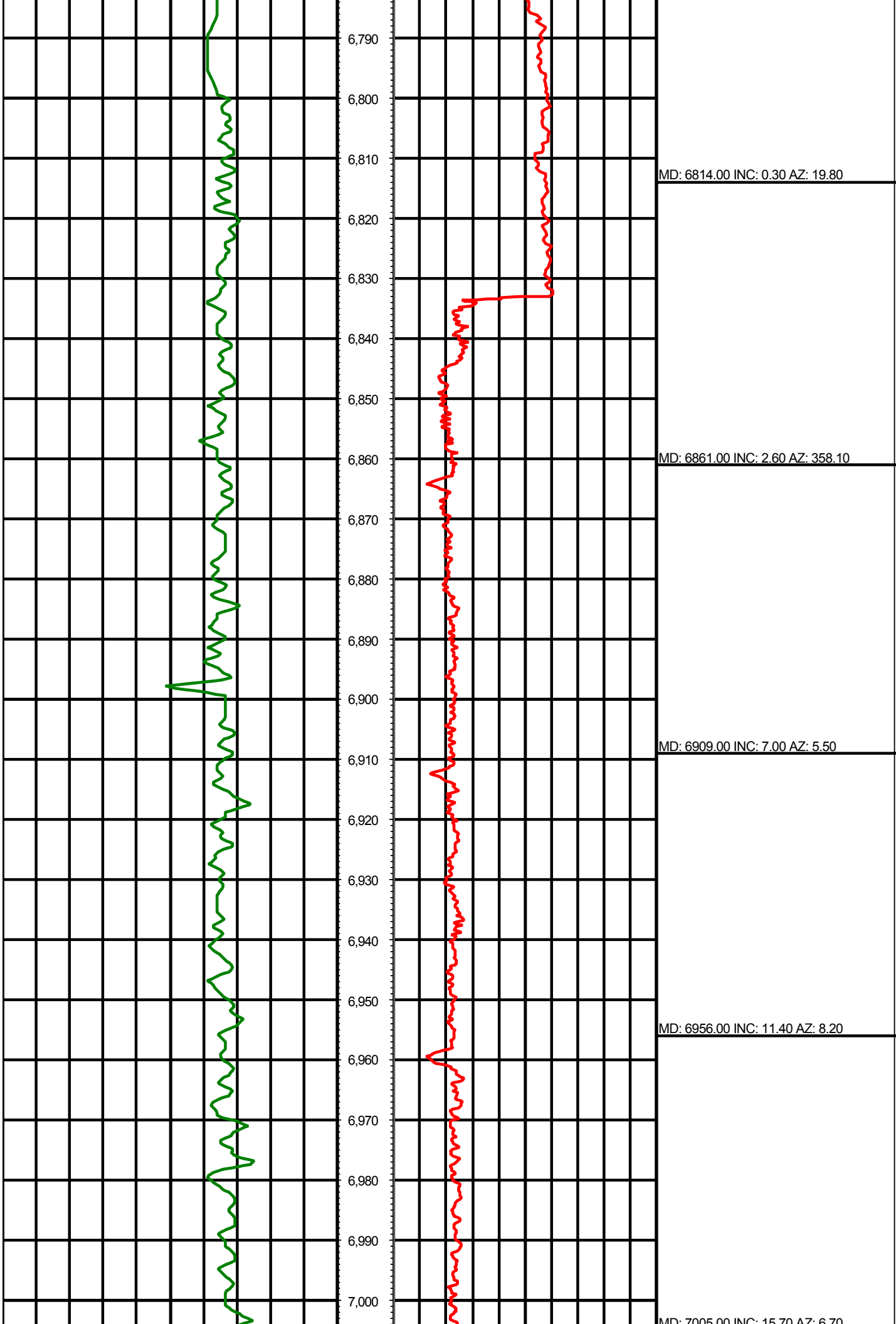

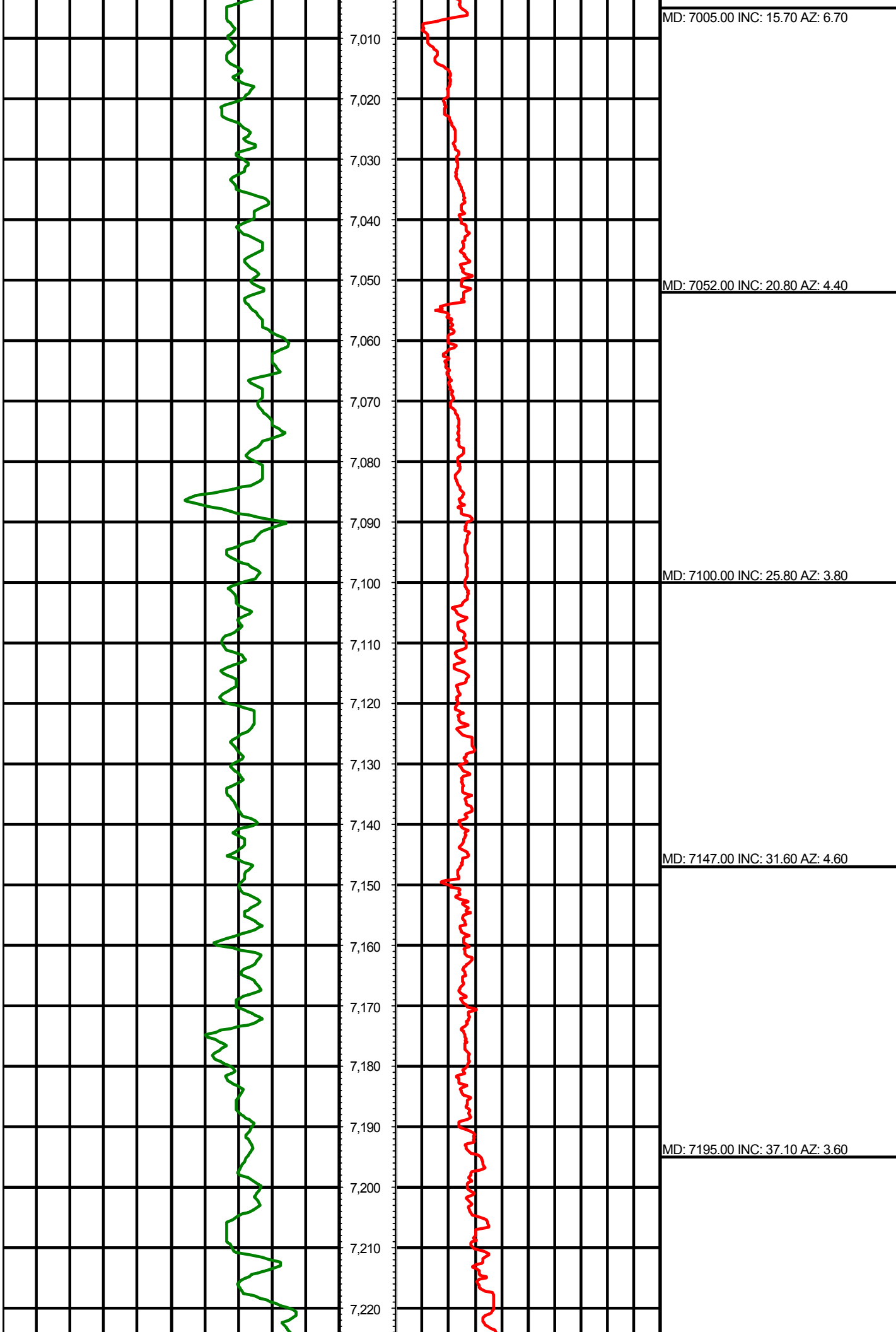

MD: 7005.00 INC: 15.70 AZ: 6.70

MD: 7052.00 INC: 20.80 AZ: 4.40

MD: 7100.00 INC: 25.80 AZ: 3.80

MD: 7147.00 INC: 31.60 AZ: 4.60

MD: 7195.00 INC: 37.10 AZ: 3.60

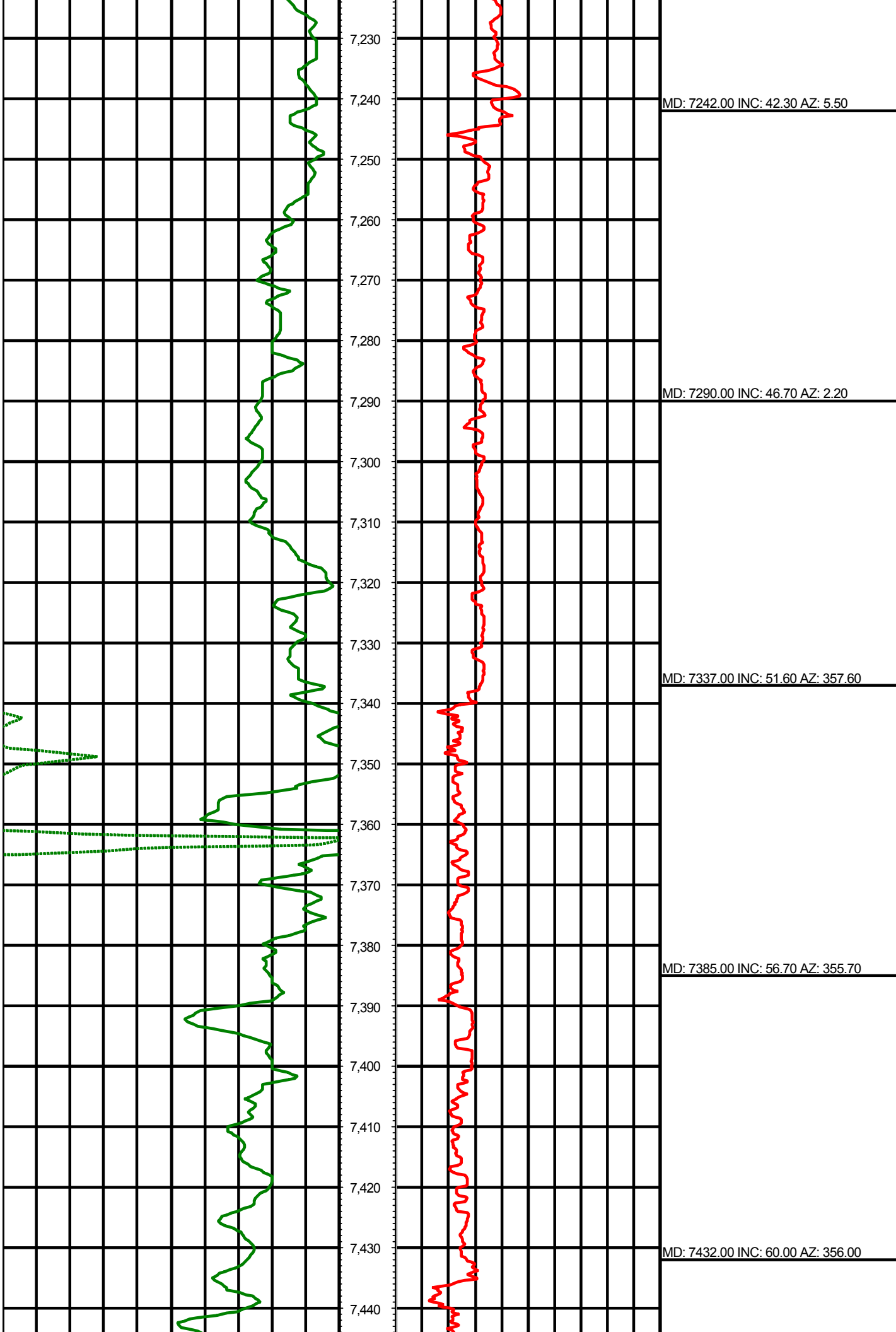

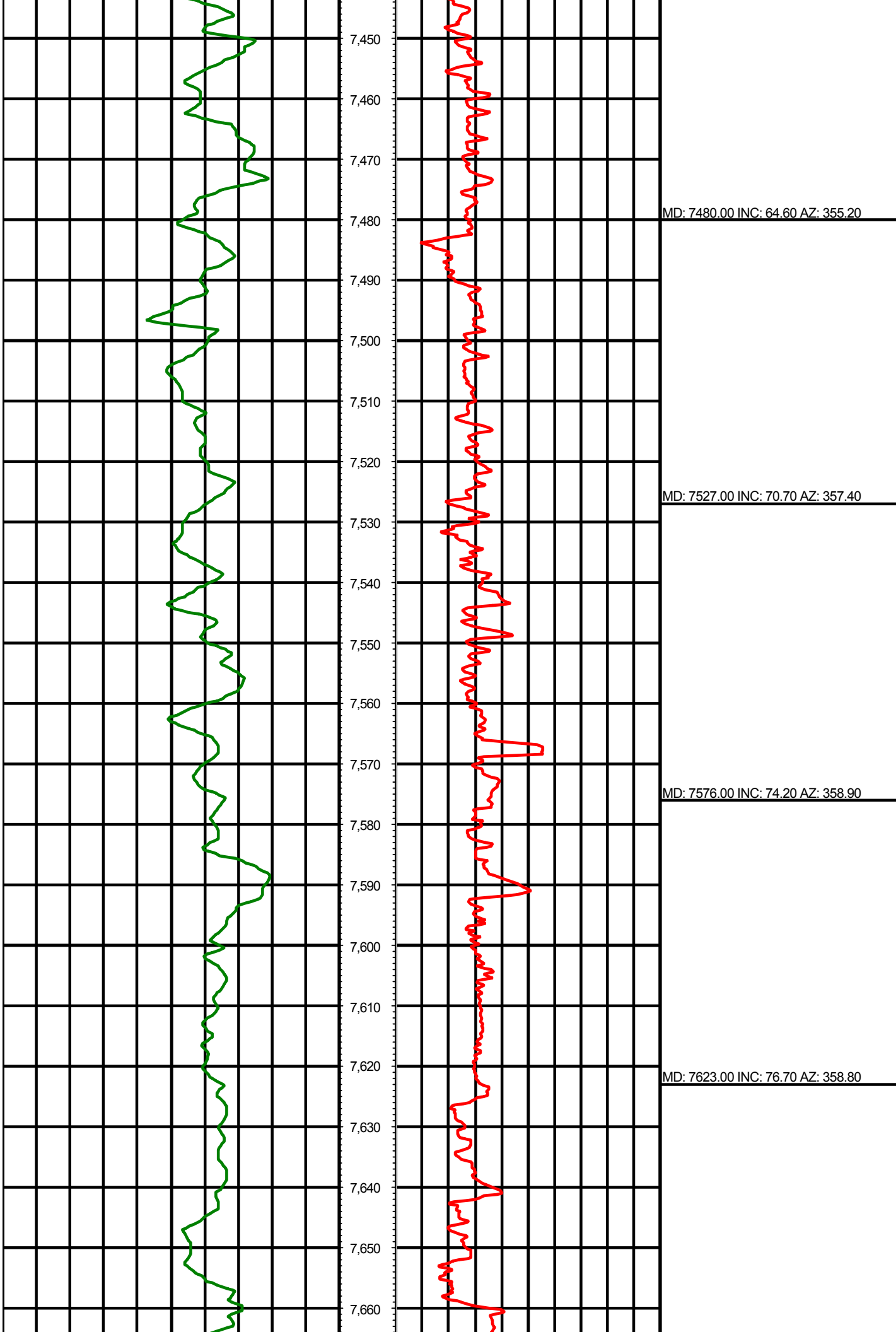

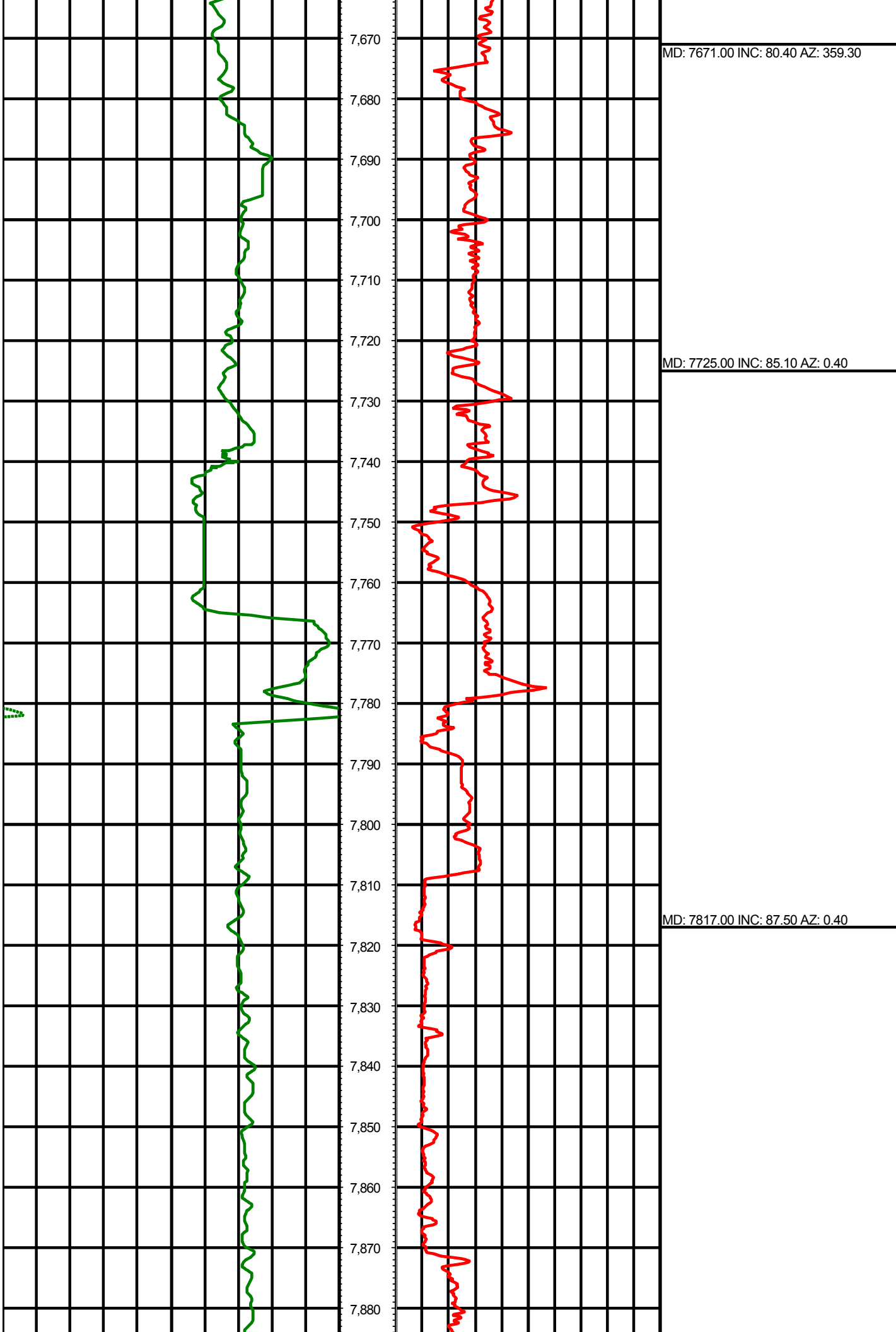

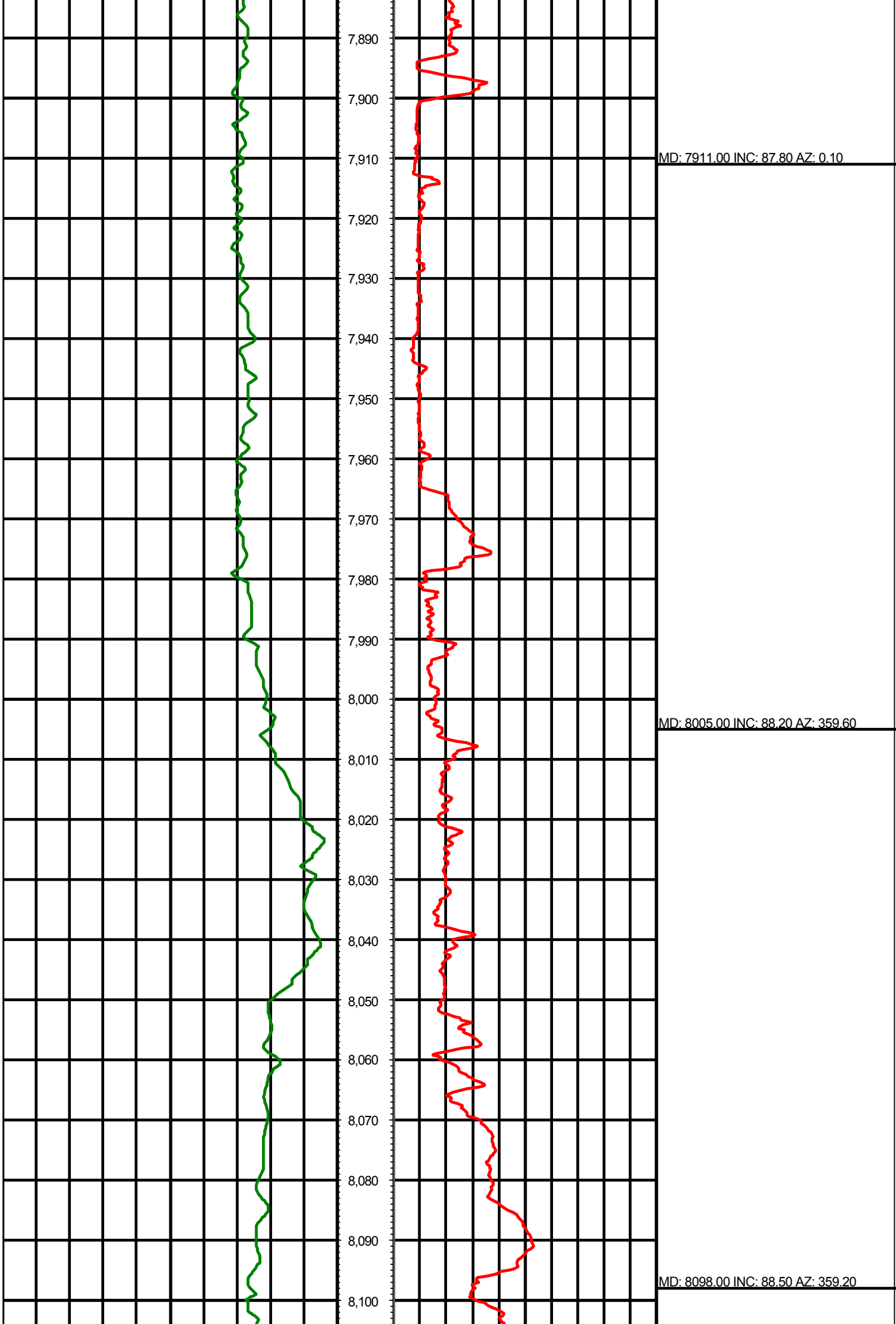

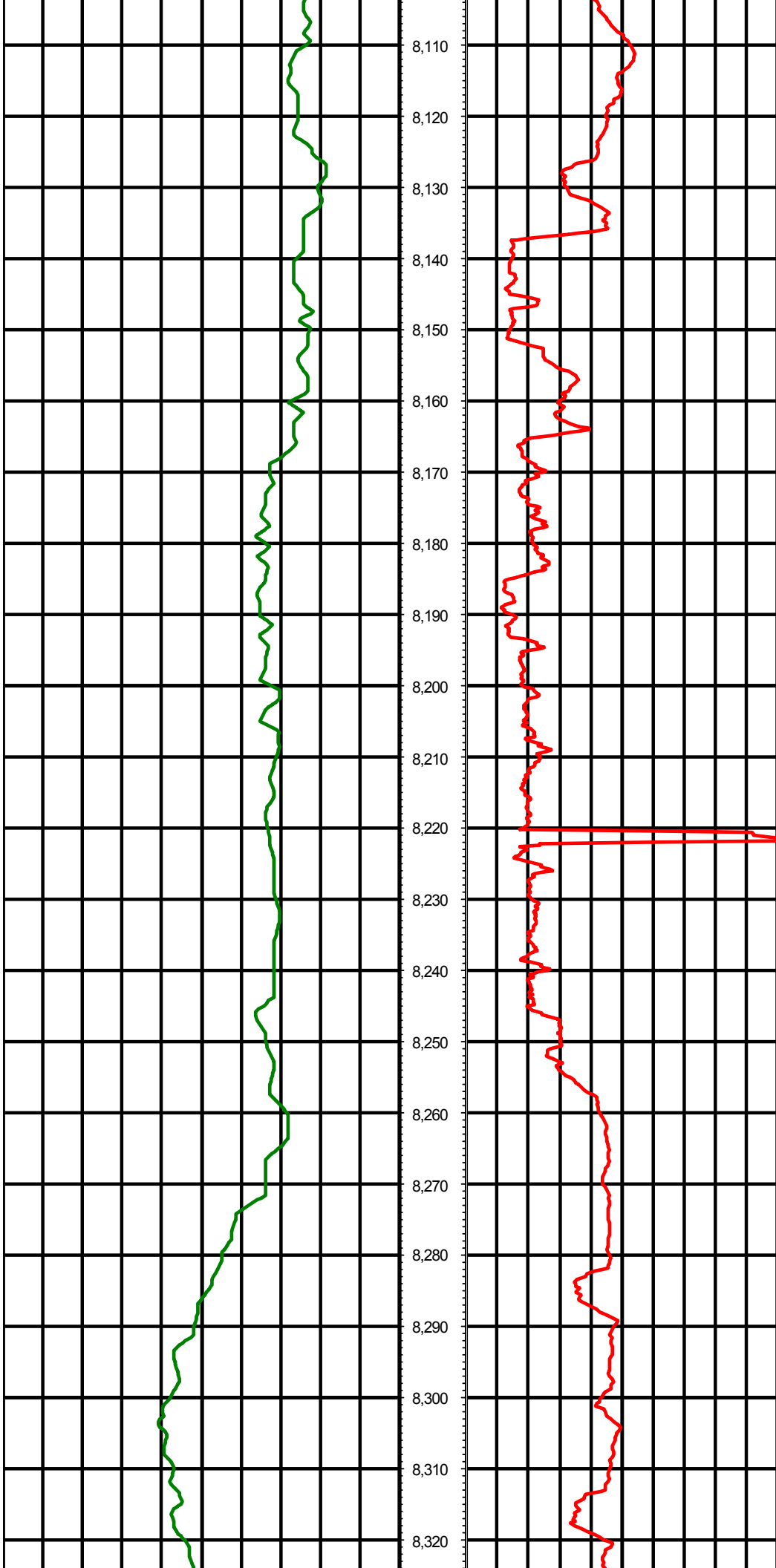

8,110

8,120

8,130

8,140

8,150

8,160

8,170

8,180

8,190

8,200

8,210

8,220

8,230

8,240

8,250

8,260

8,270

8,280

8,290

8,300

8,310

8,320

MD: 8192.00 INC: 89.20 AZ: 358.50

MD: 8285.00 INC: 89.50 AZ: 357.70



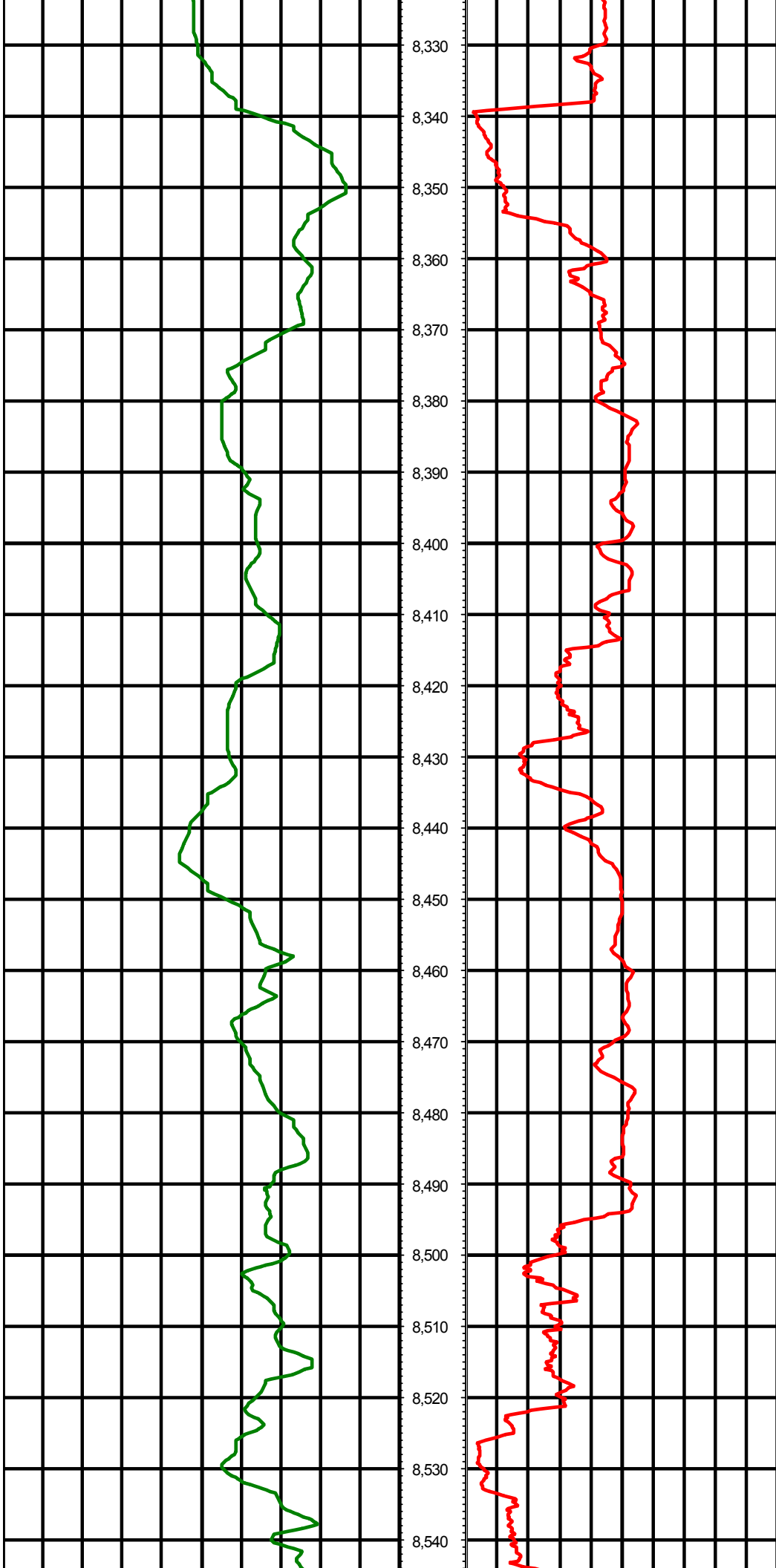

8,330  
8,340  
8,350  
8,360  
8,370  
8,380  
8,390  
8,400  
8,410  
8,420  
8,430  
8,440  
8,450  
8,460  
8,470  
8,480  
8,490  
8,500  
8,510  
8,520  
8,530  
8,540

MD: 8379.00 INC: 89.10 AZ: 359.20

MD: 8472.00 INC: 88.80 AZ: 358.20

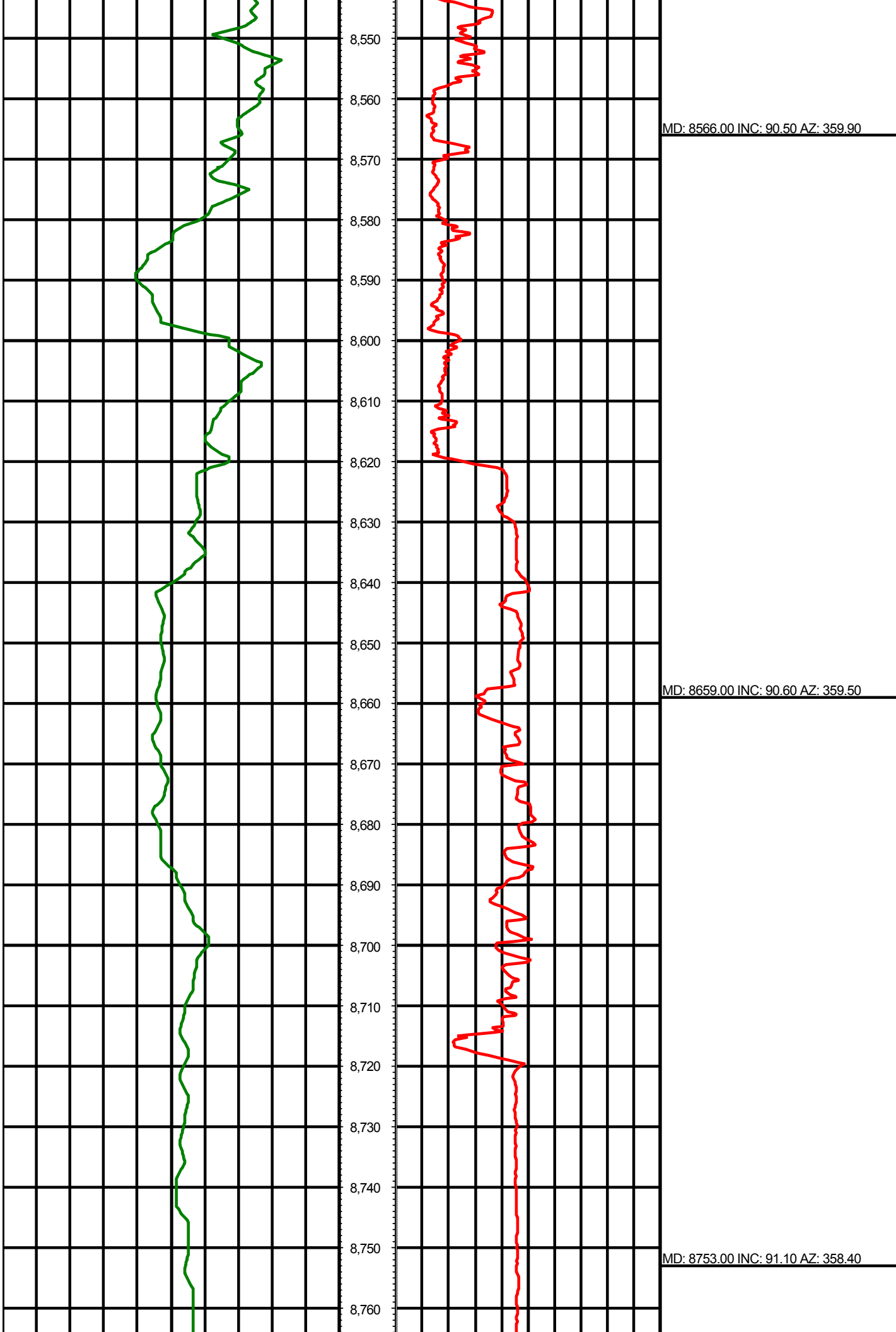

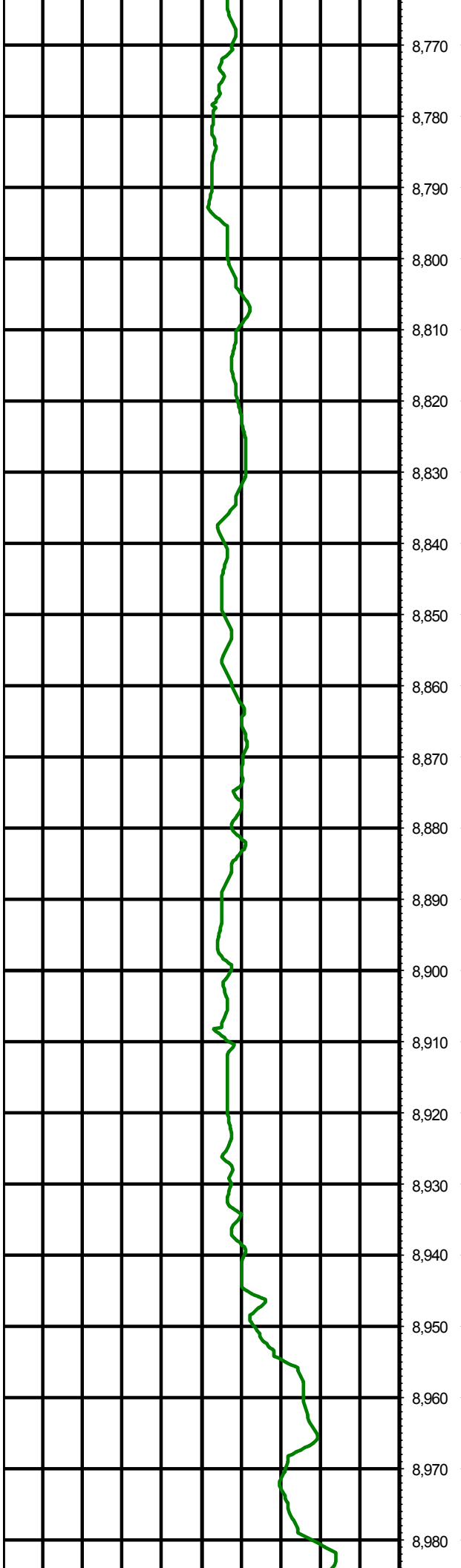

8,770  
8,780  
8,790  
8,800  
8,810  
8,820  
8,830  
8,840  
8,850  
8,860  
8,870  
8,880  
8,890  
8,900  
8,910  
8,920  
8,930  
8,940  
8,950  
8,960  
8,970  
8,980

MD: 8847.00 INC: 90.90 AZ: 359.20

MD: 8941.00 INC: 90.30 AZ: 0.20

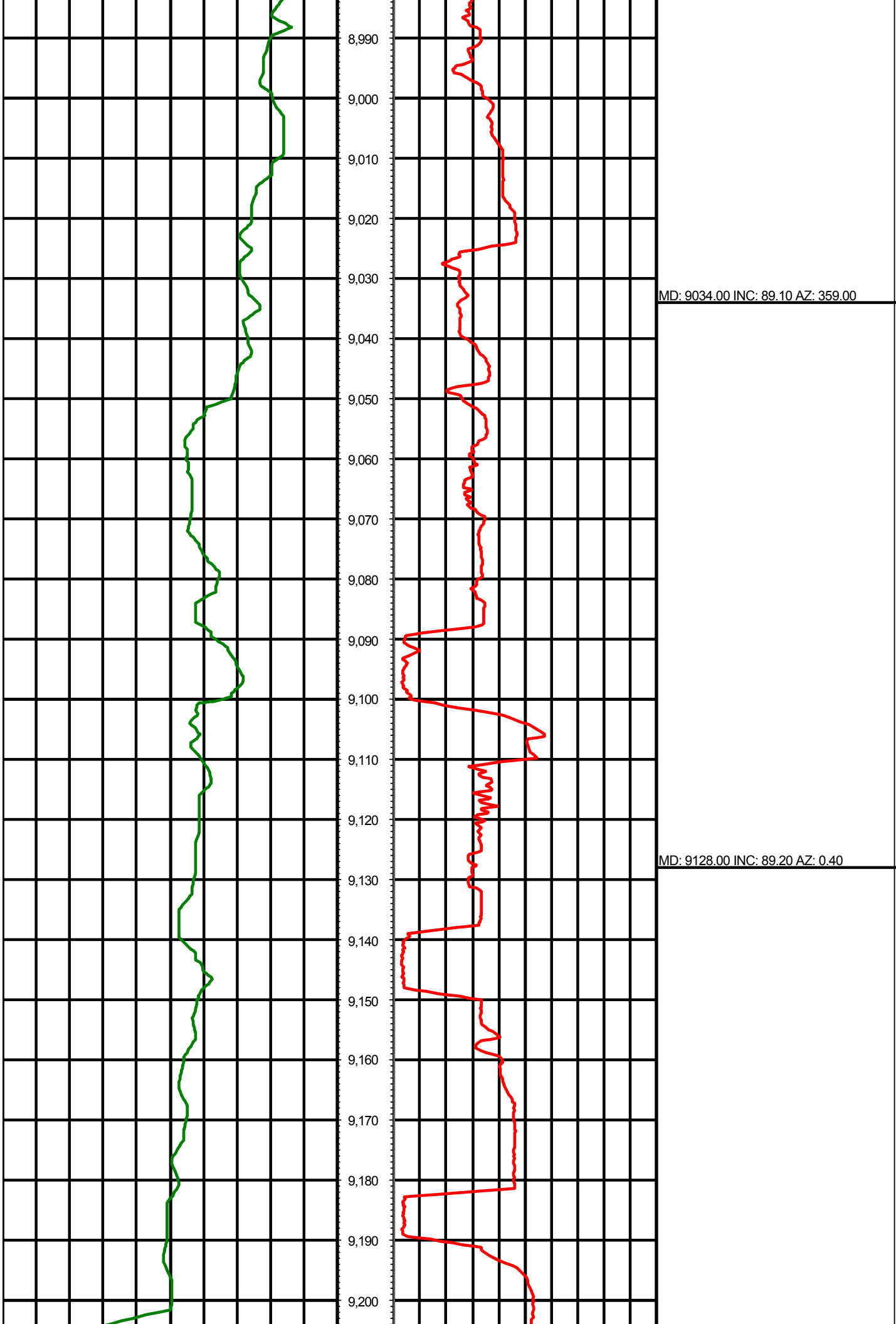

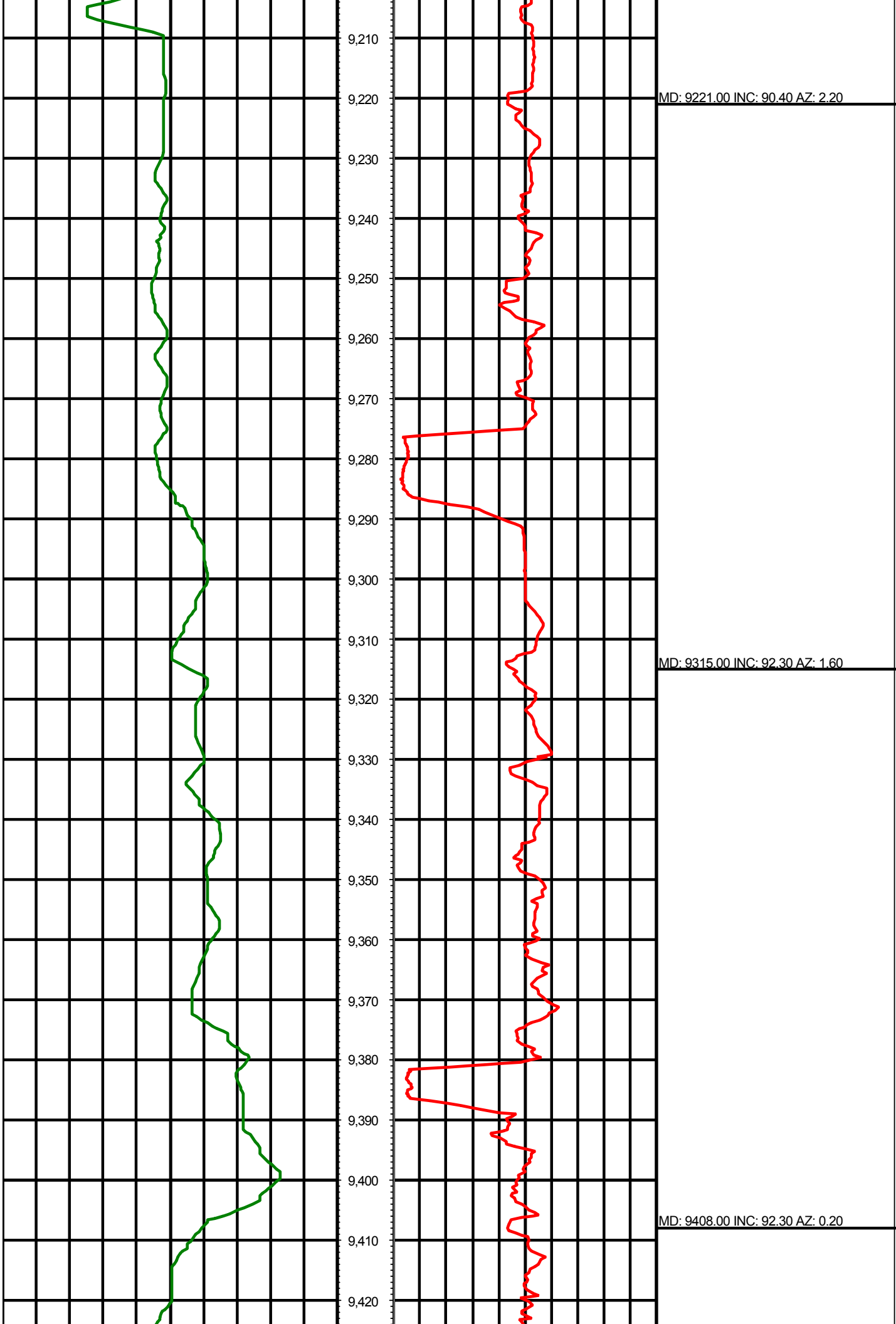

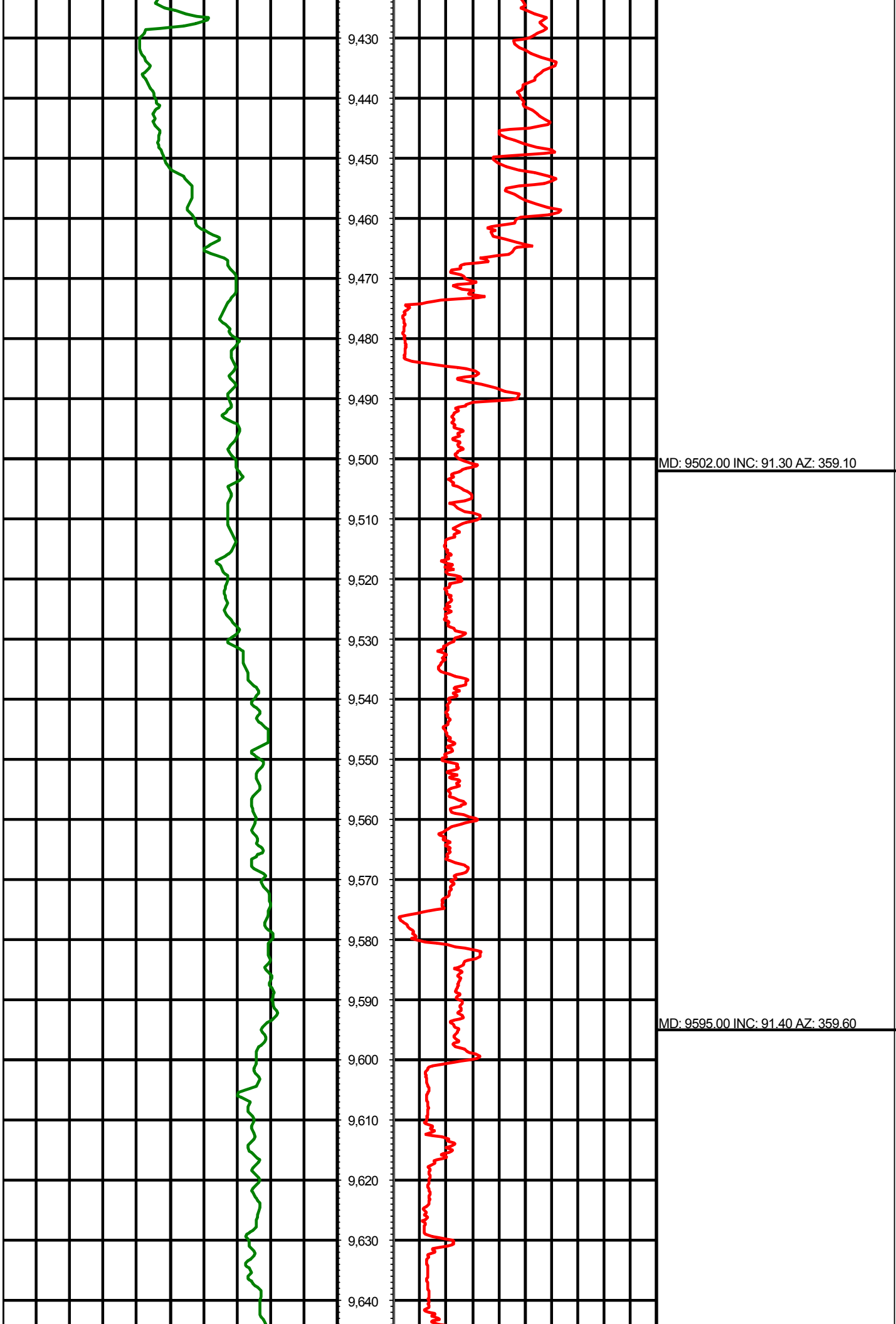

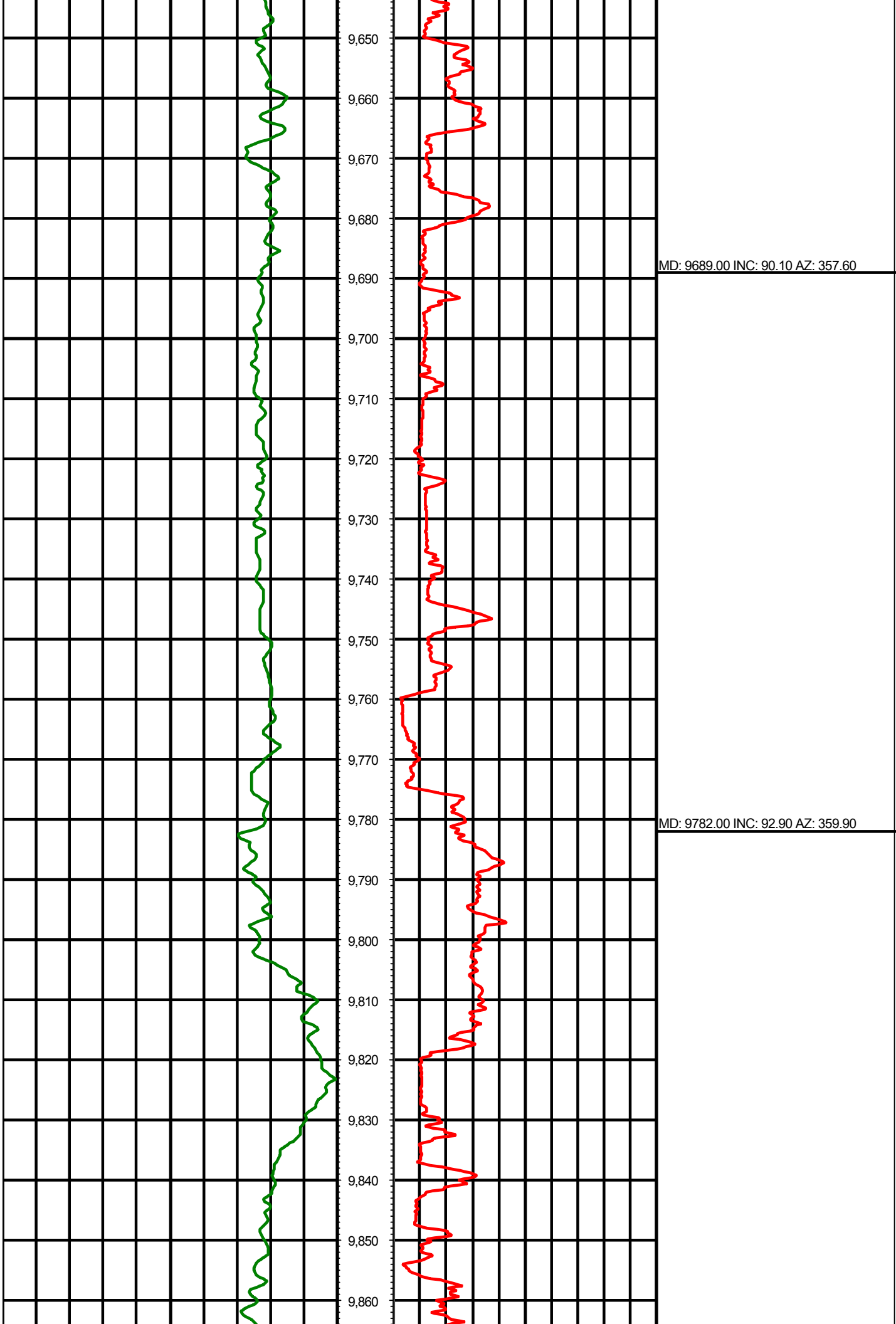

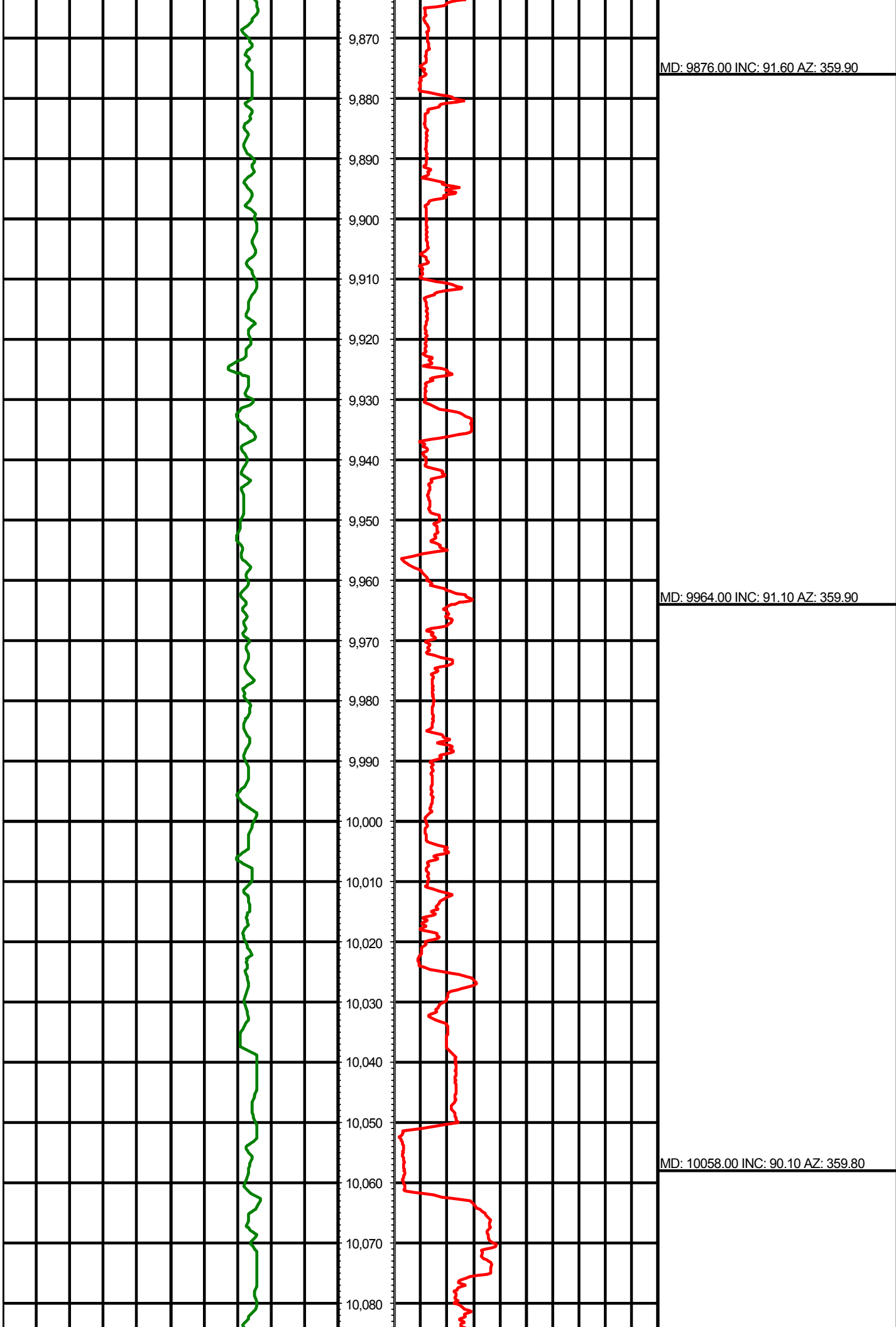



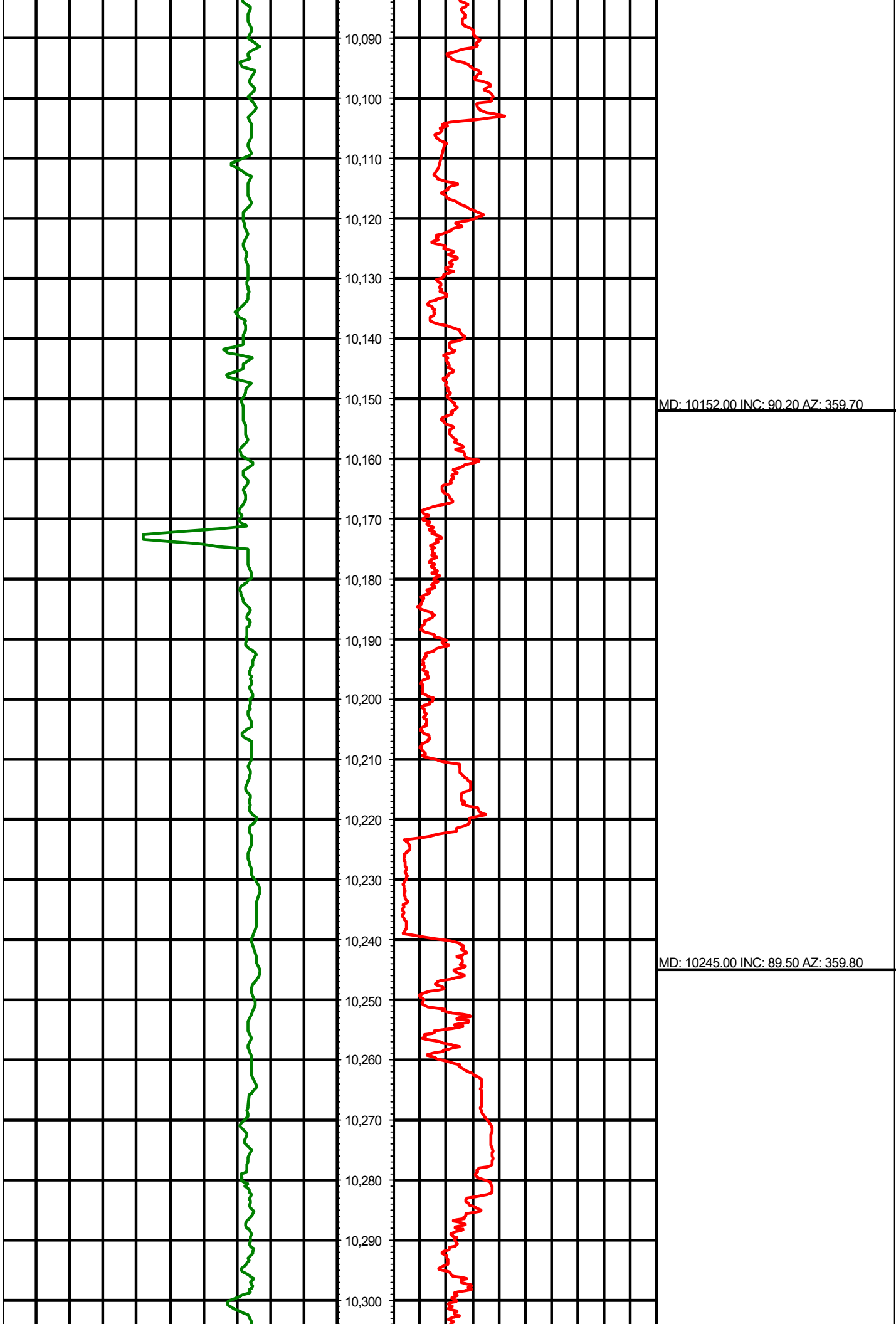

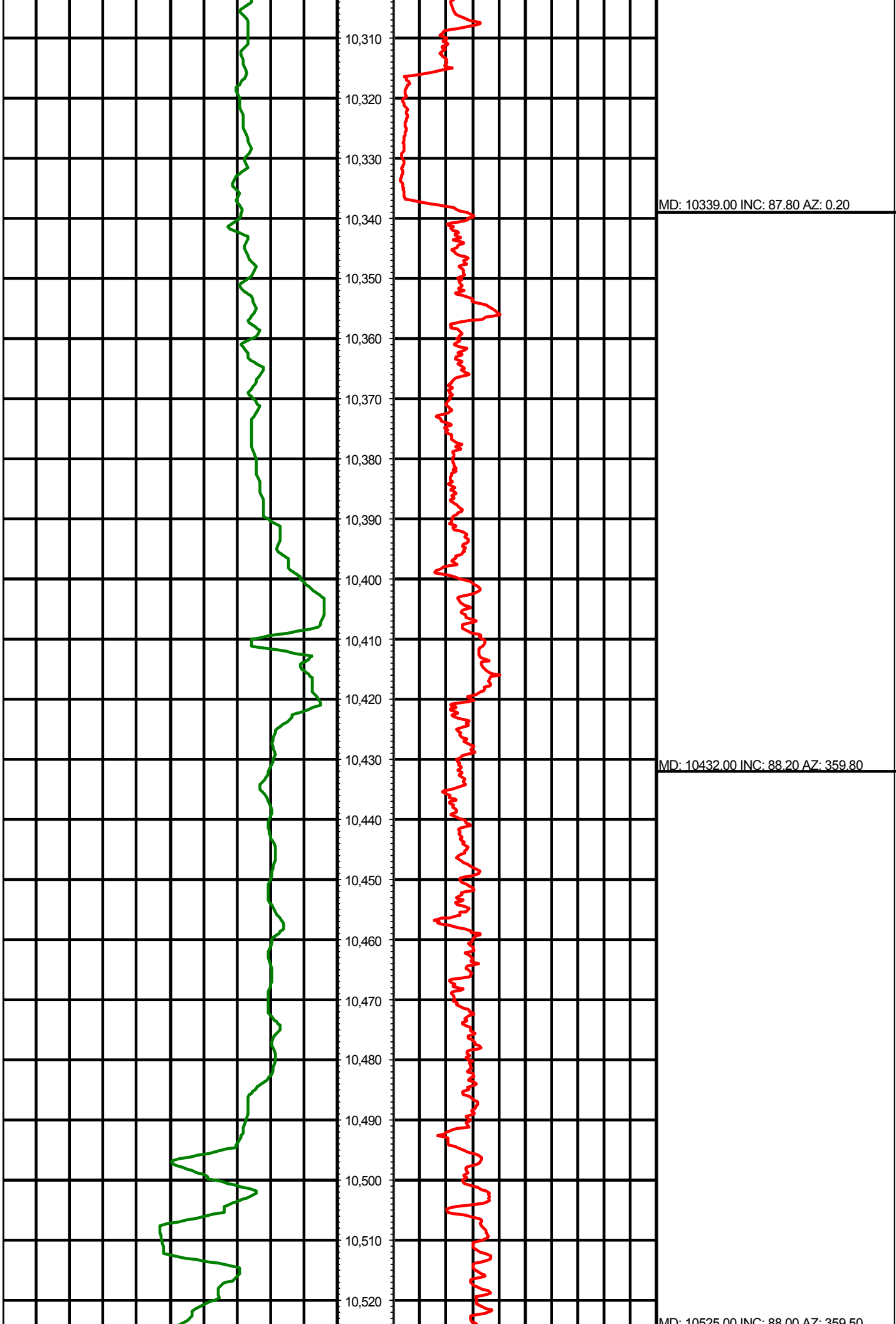

MD: 10525.00 INC: 88.00 AZ: 359.50

MD: 10619.00 INC: 89.80 AZ: 359.90

MD: 10712.00 INC: 89.80 AZ: 359.60

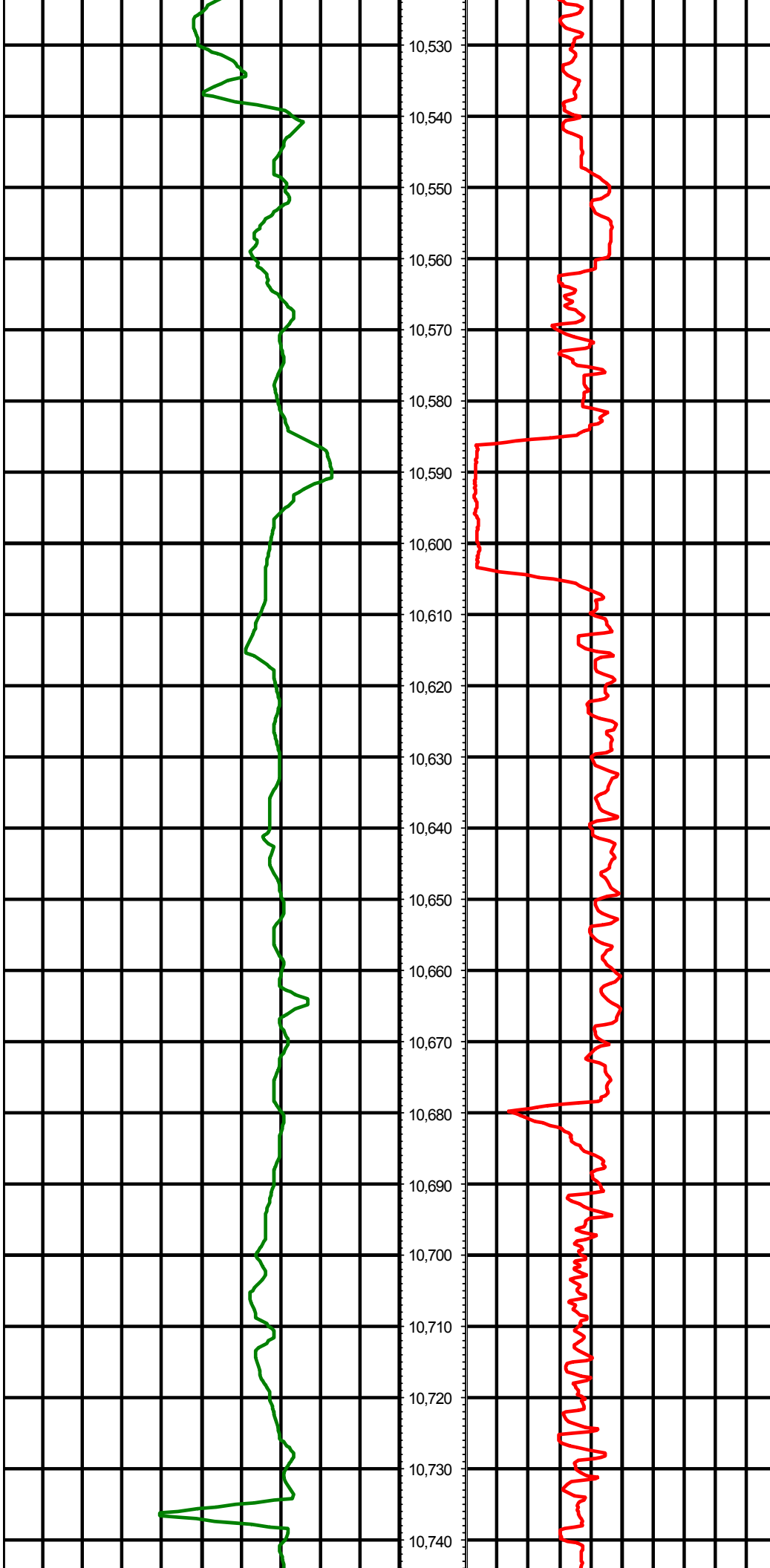

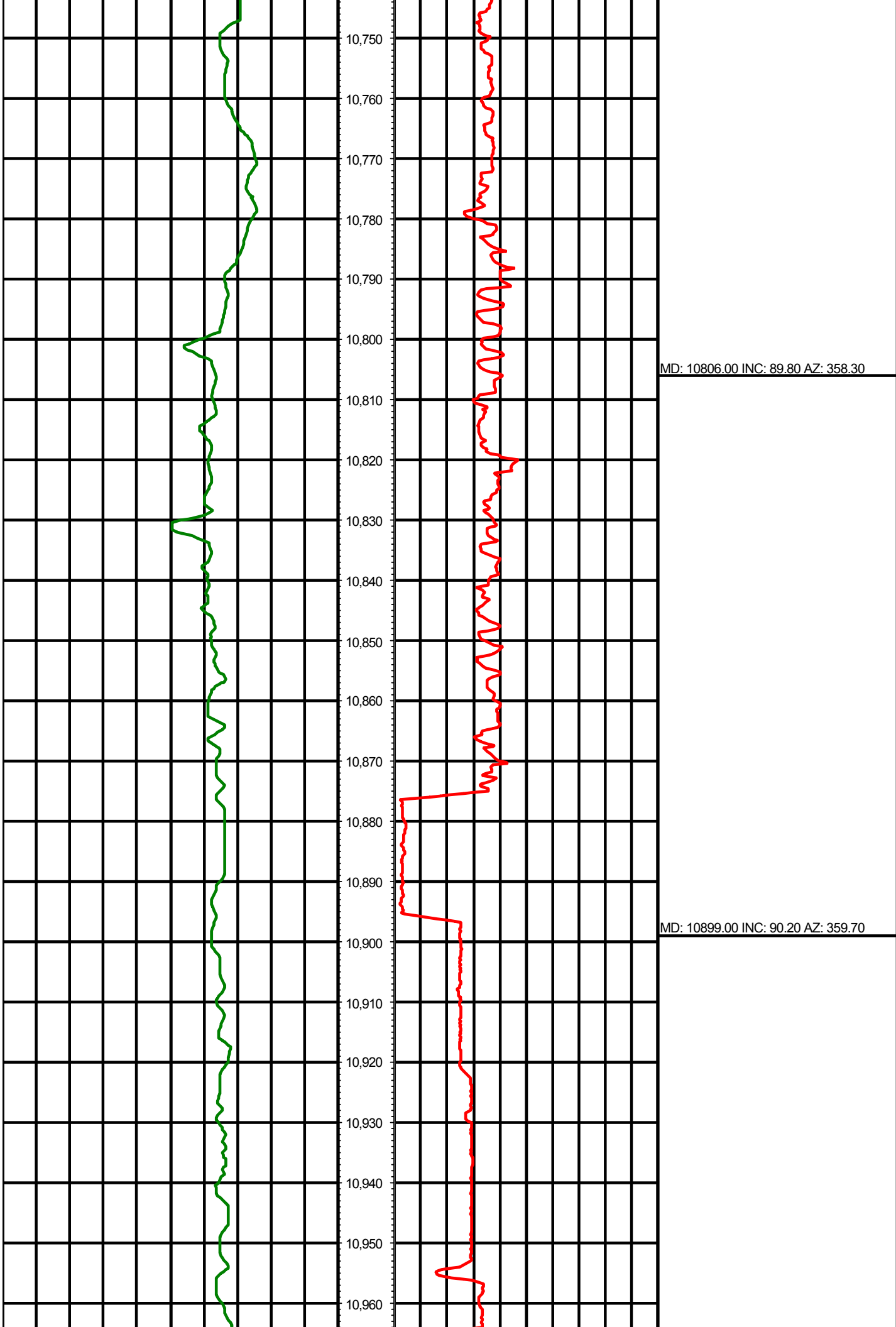

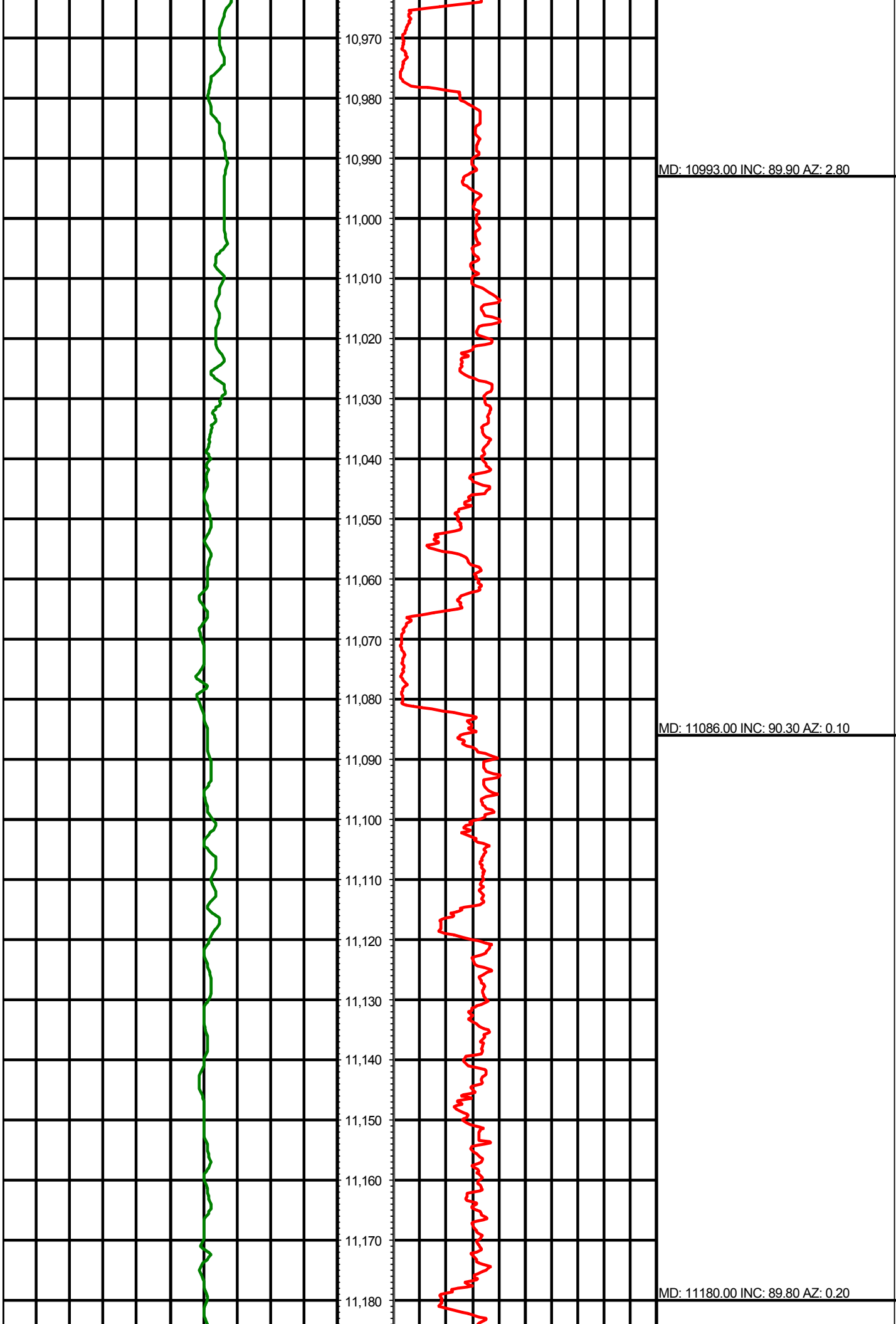

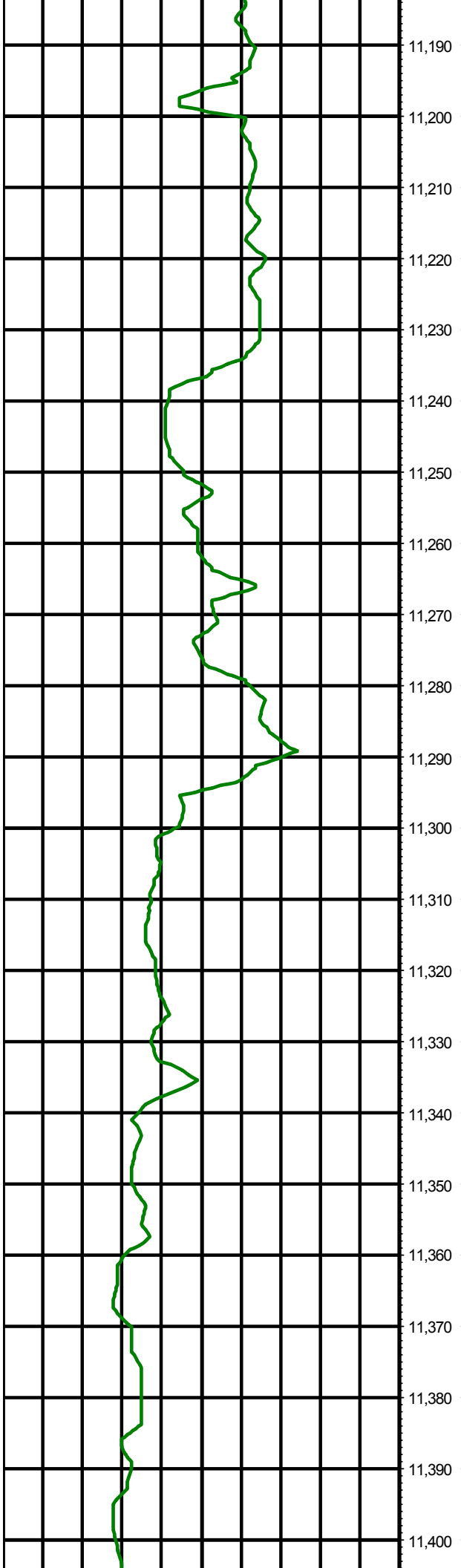

11,190  
11,200  
11,210  
11,220  
11,230  
11,240  
11,250  
11,260  
11,270  
11,280  
11,290  
11,300  
11,310  
11,320  
11,330  
11,340  
11,350  
11,360  
11,370  
11,380  
11,390  
11,400

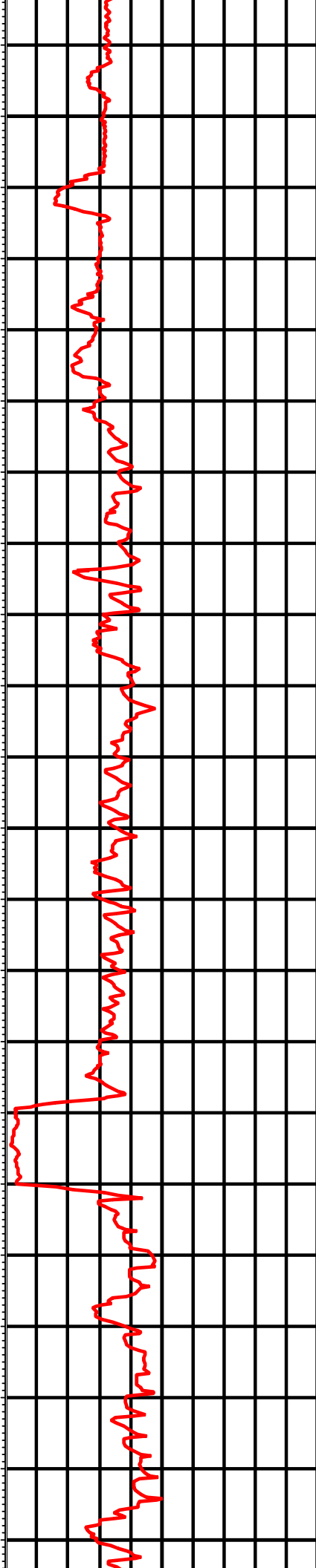

MD: 11273.00 INC: 89.50 AZ: 359.20

MD: 11367.00 INC: 90.40 AZ: 0.40

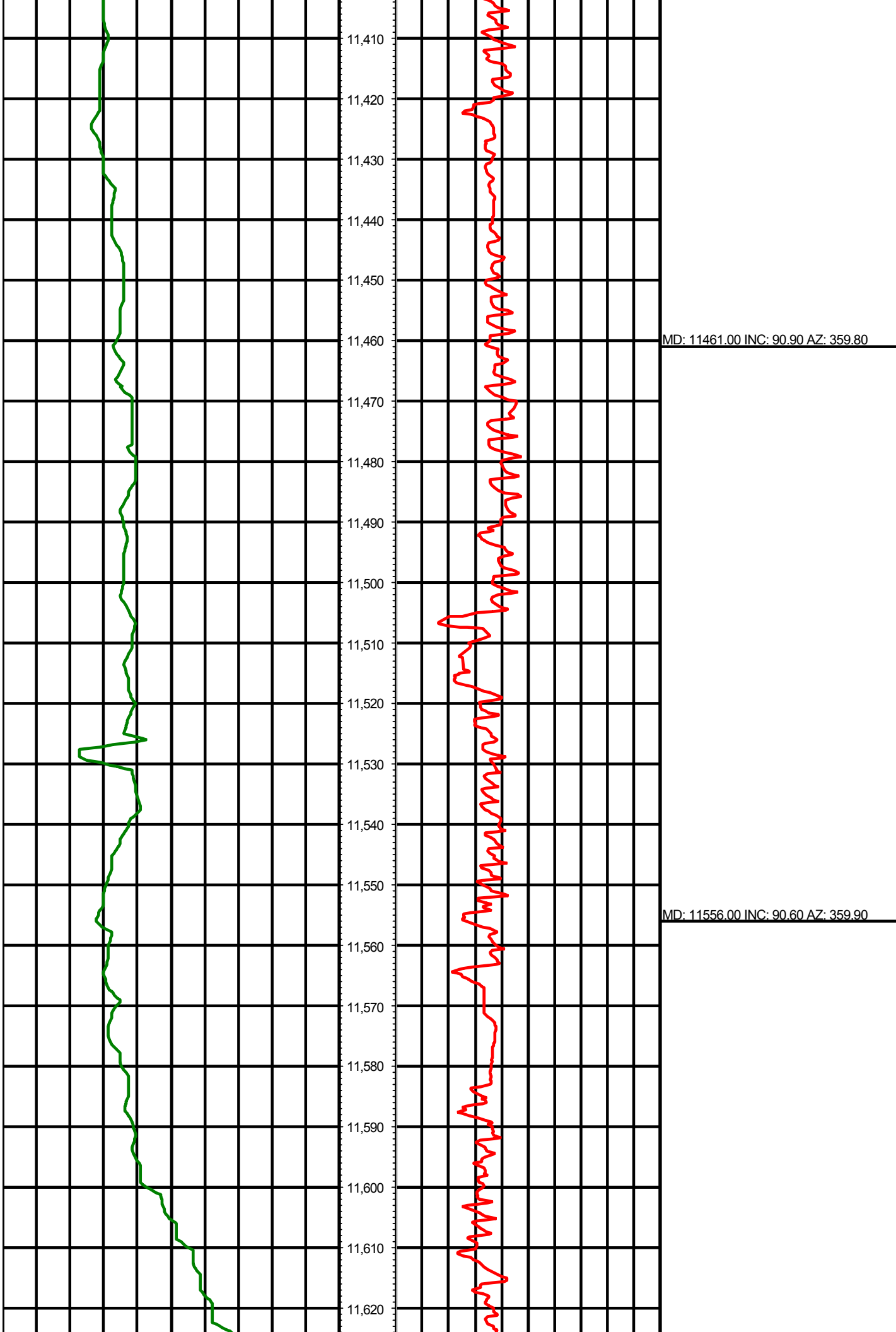

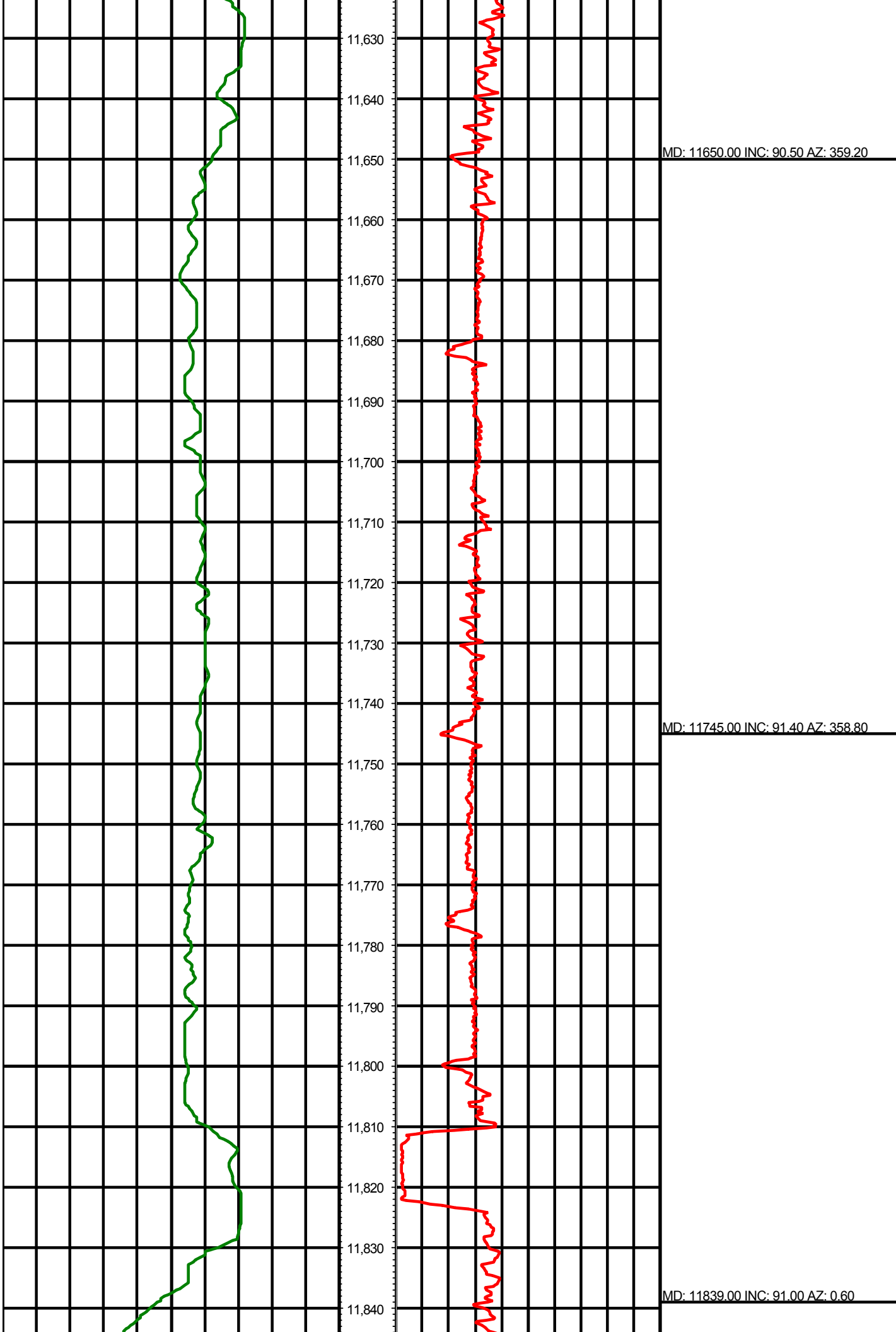



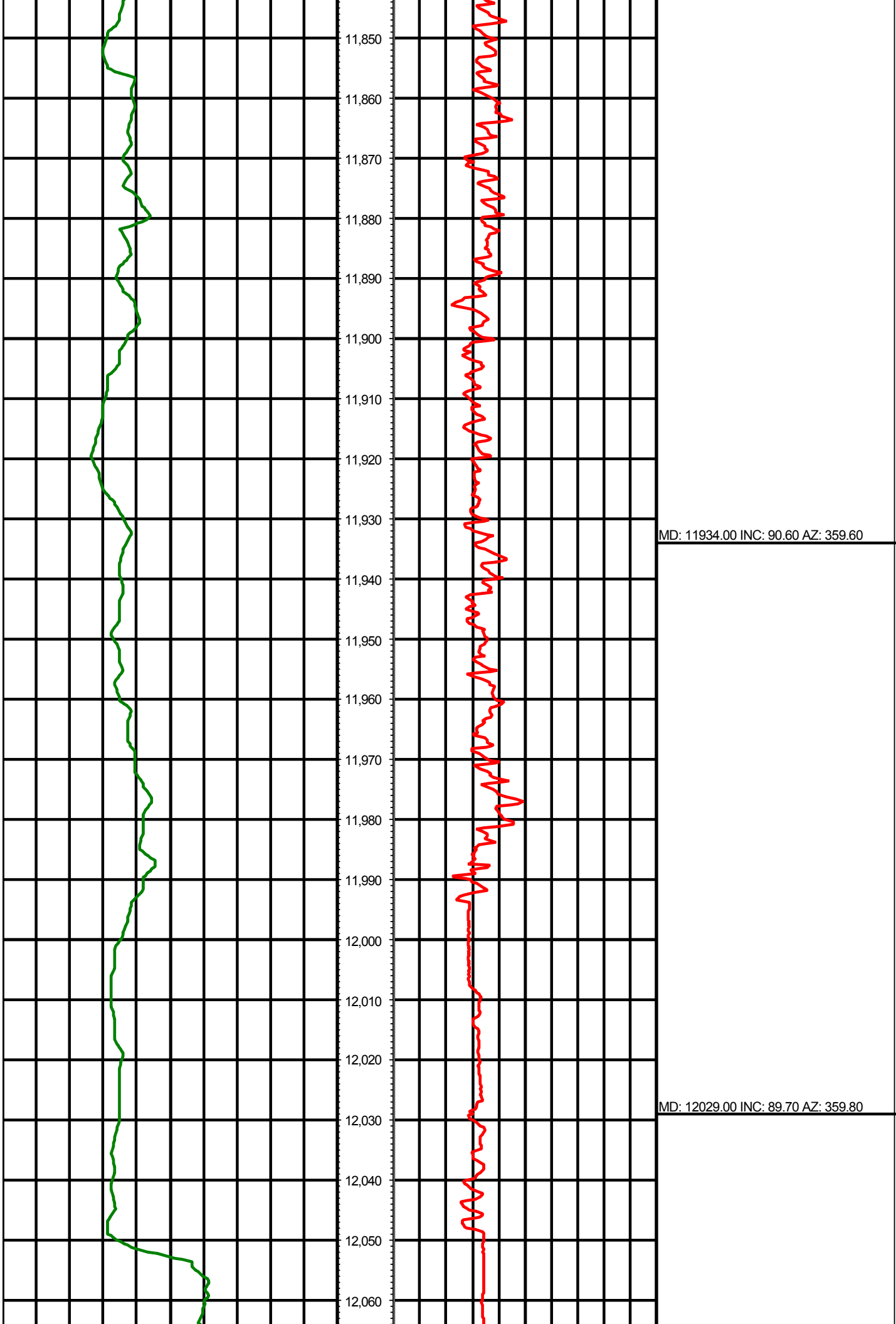

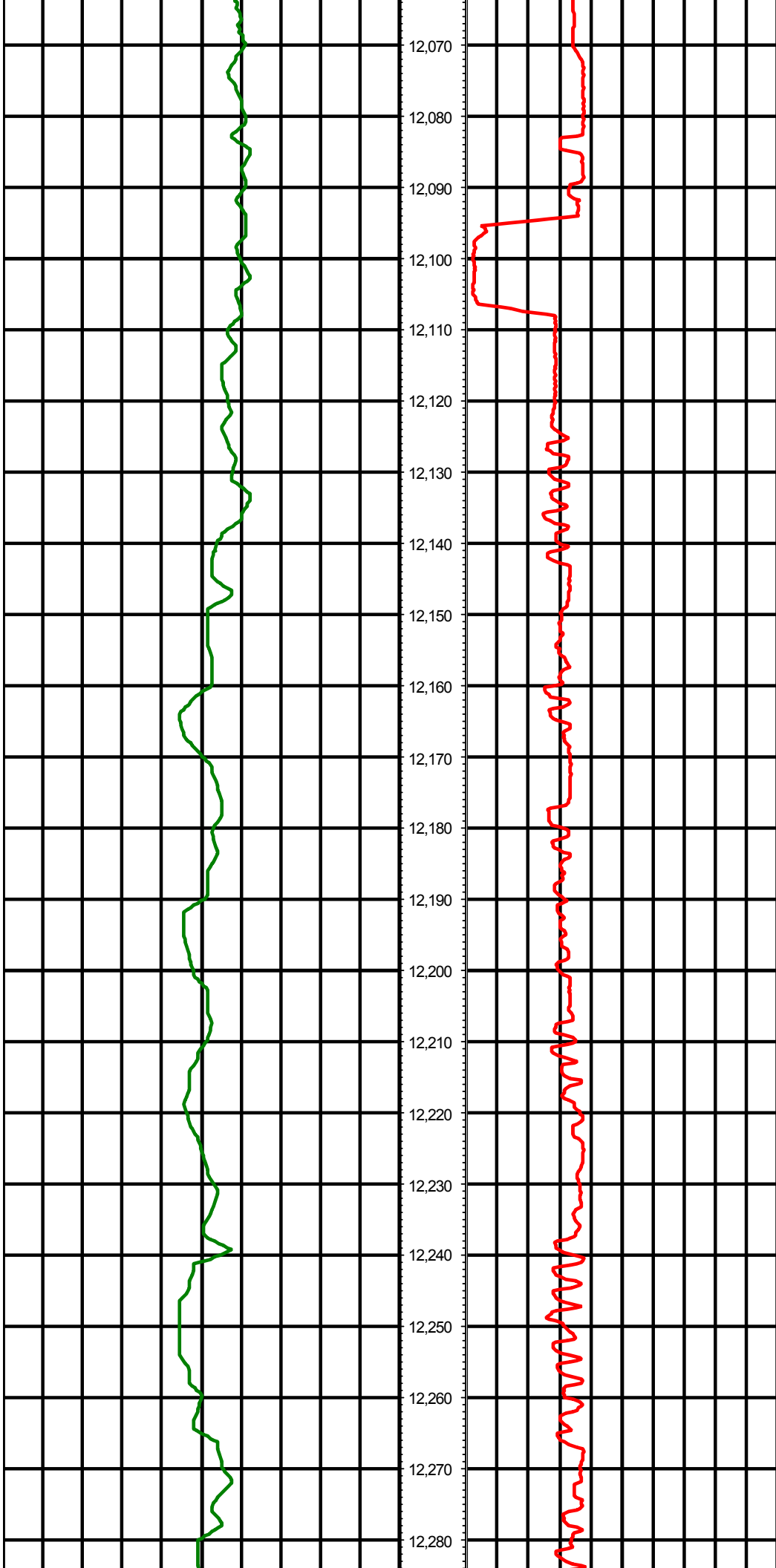

MD: 12124.00 INC: 90.80 AZ: 0.60

MD: 12219.00 INC: 90.70 AZ: 0.80

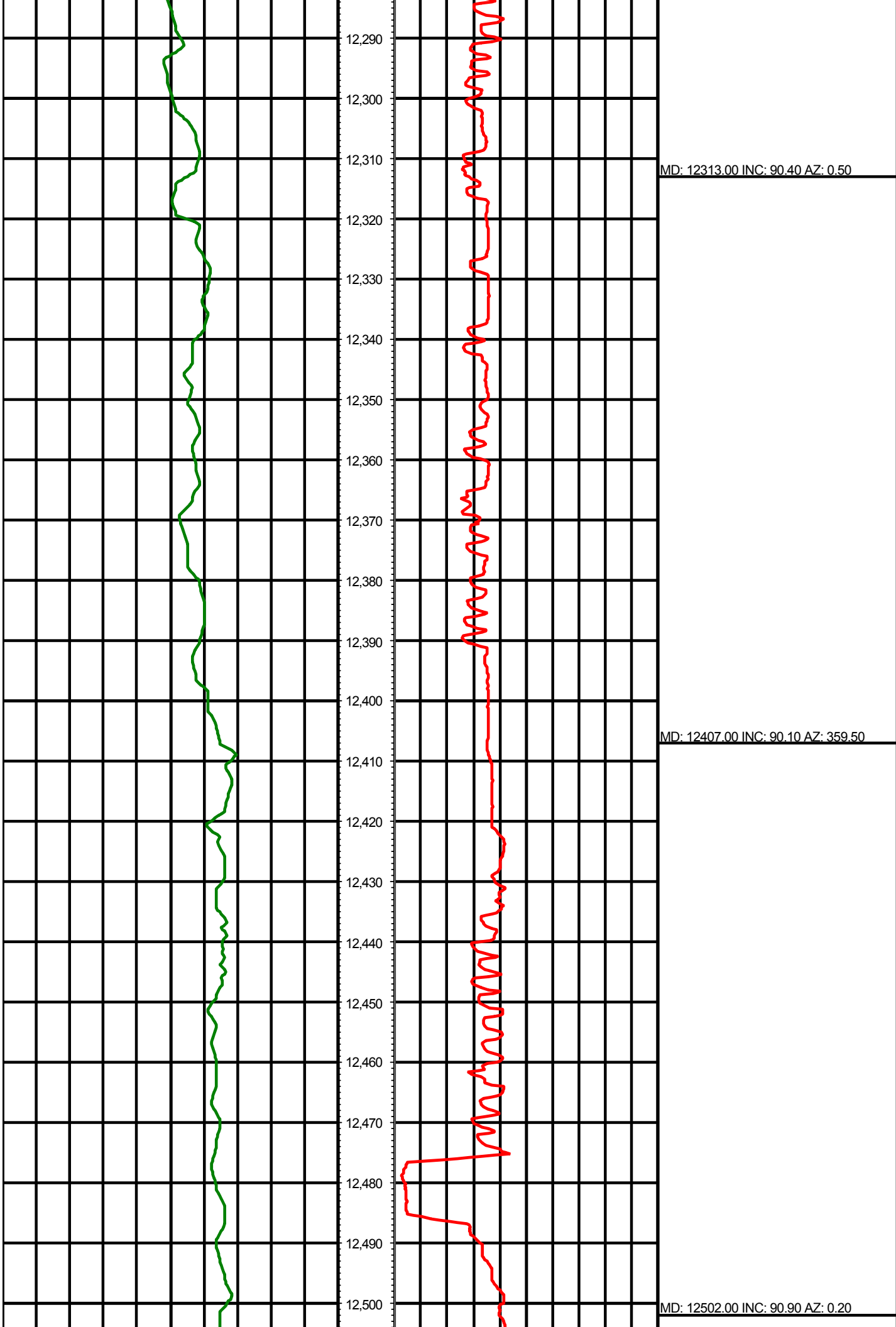

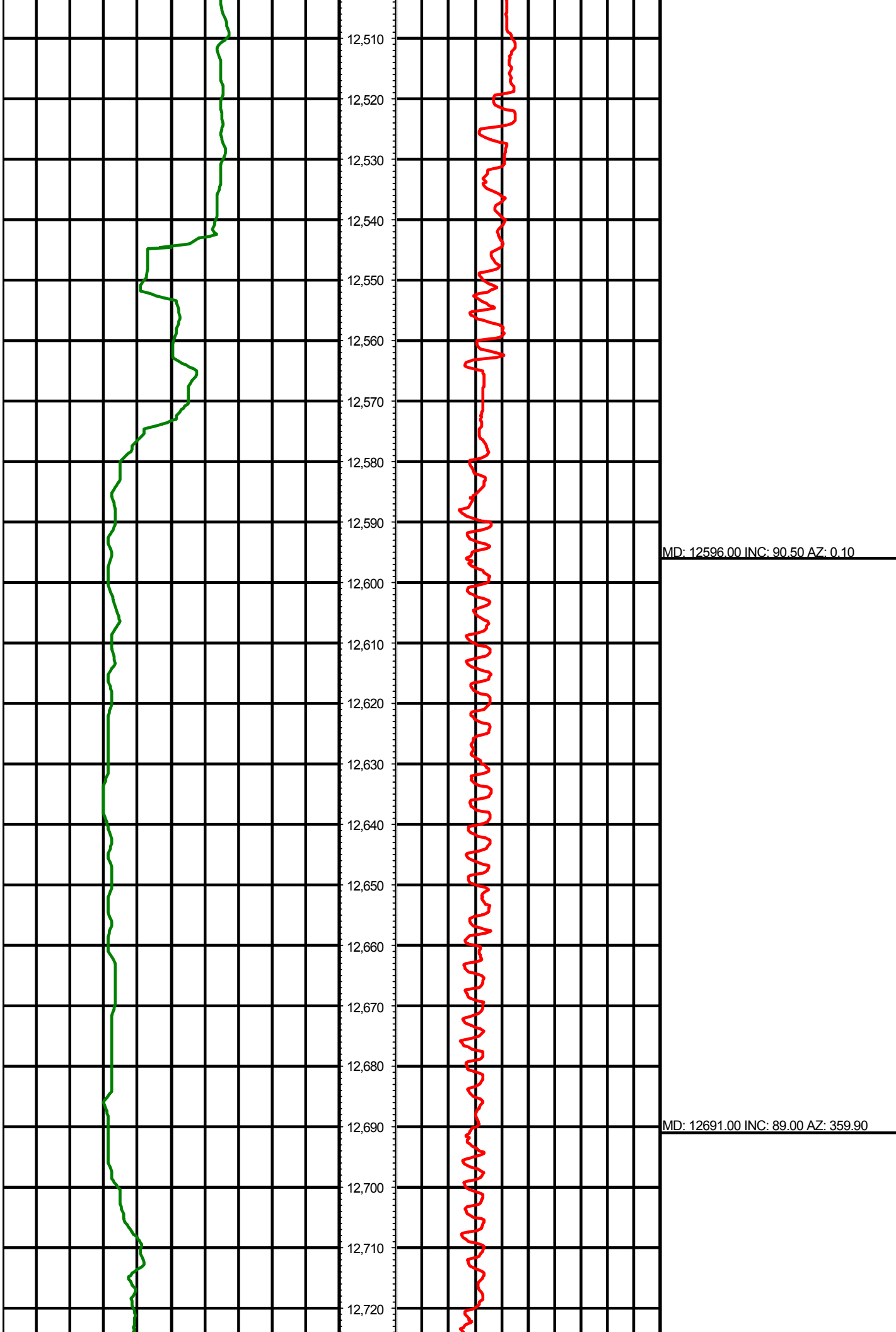

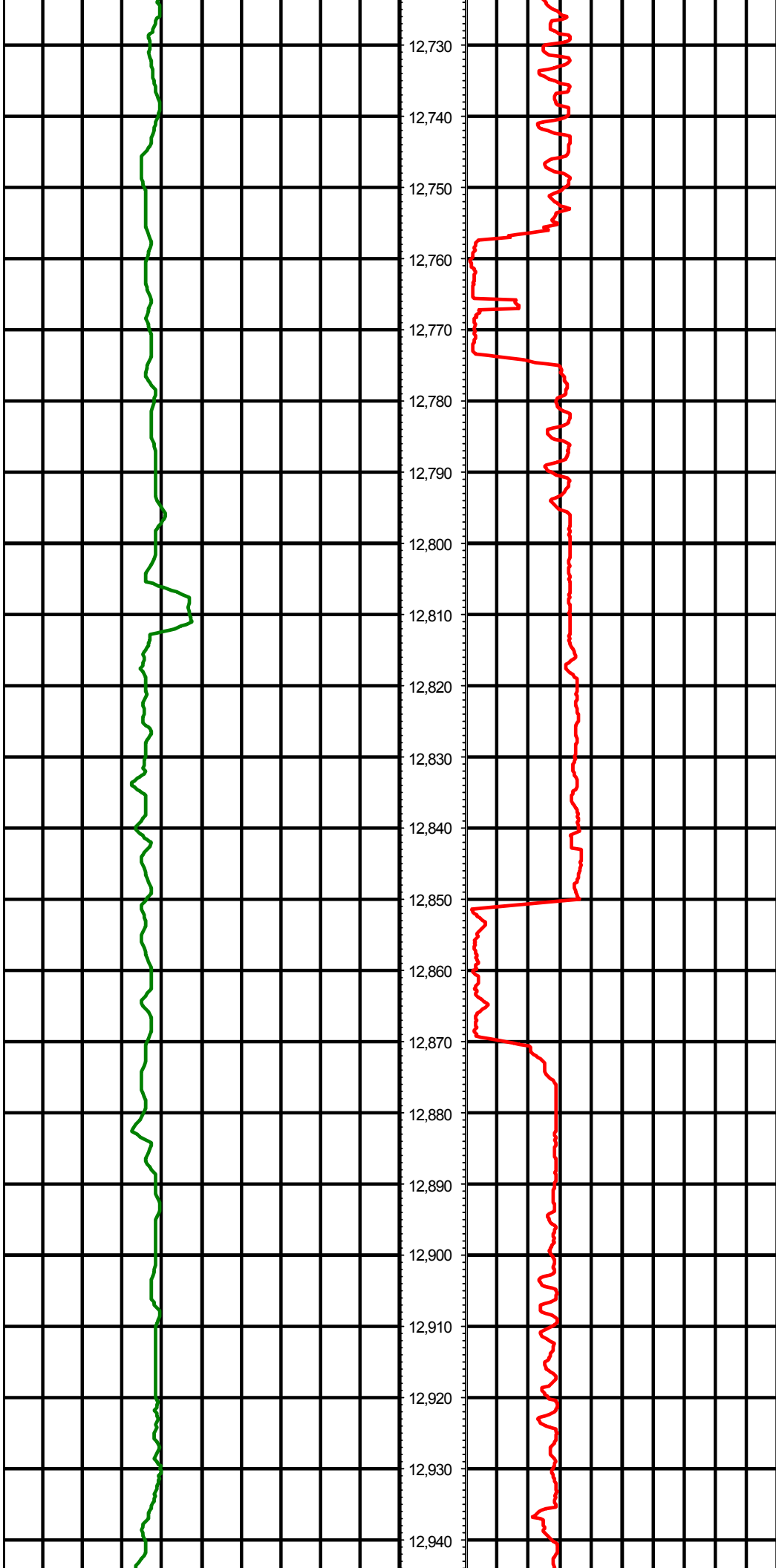

MD: 12785.00 INC: 89.90 AZ: 1.30

MD: 12880.00 INC: 90.30 AZ: 1.20

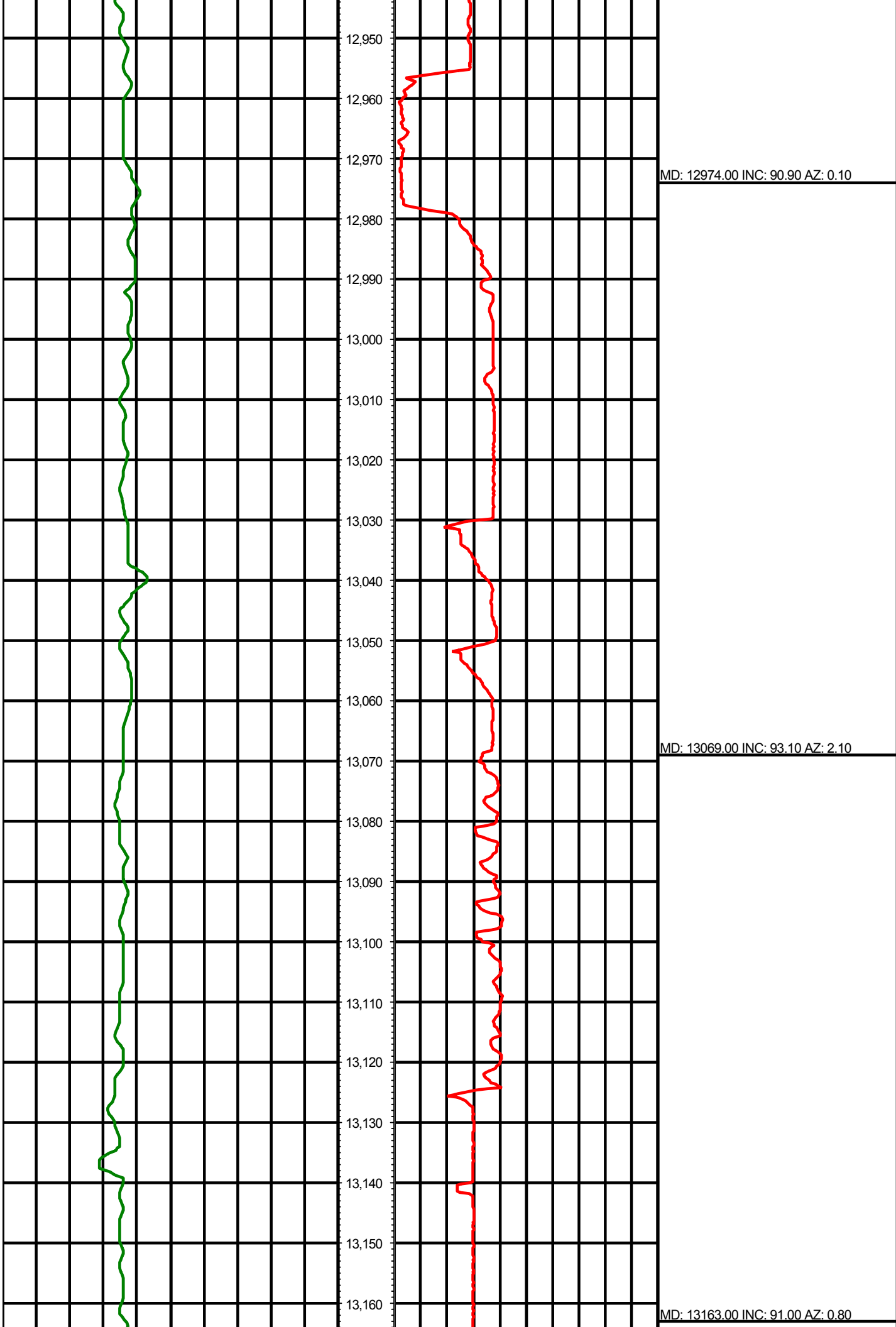

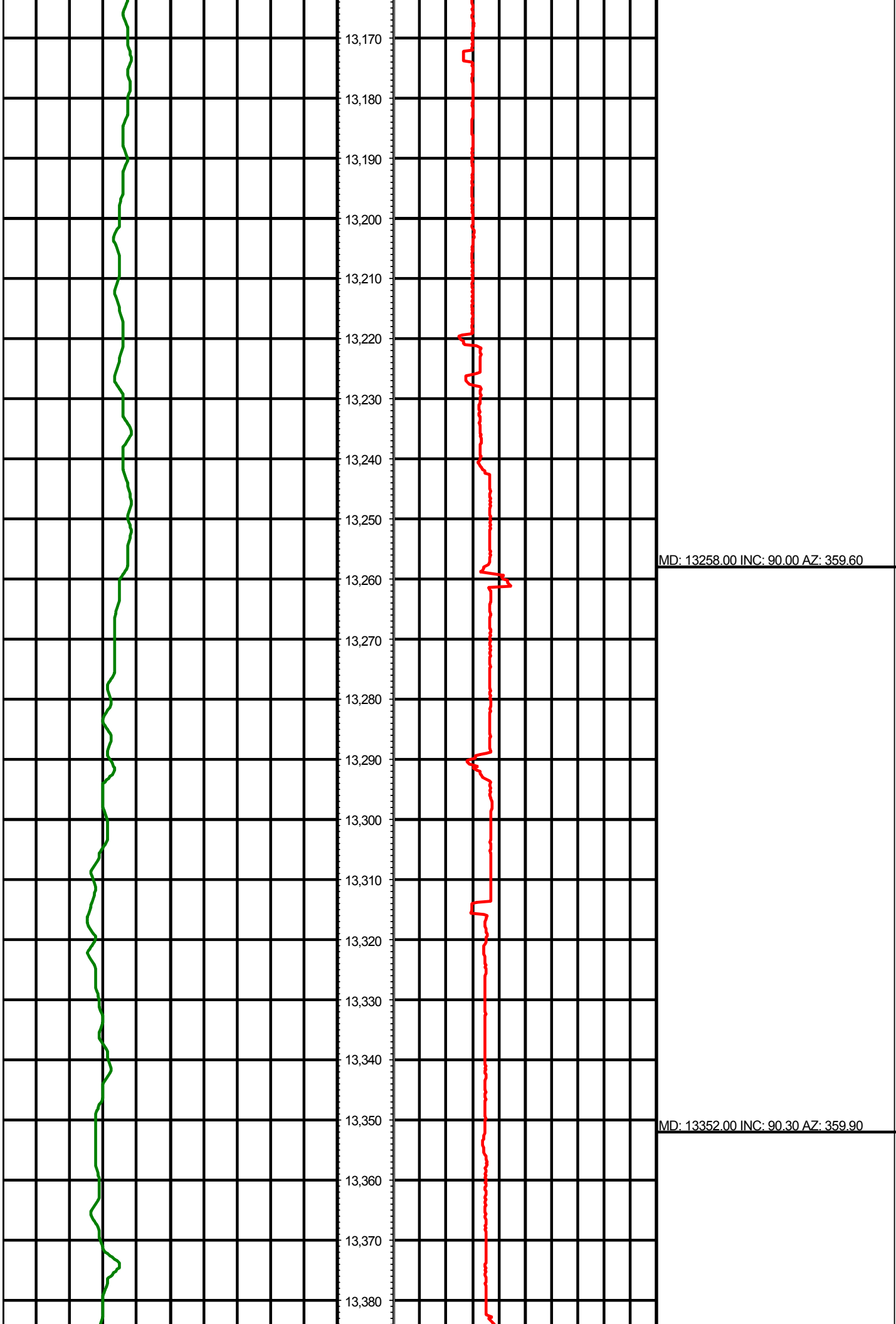

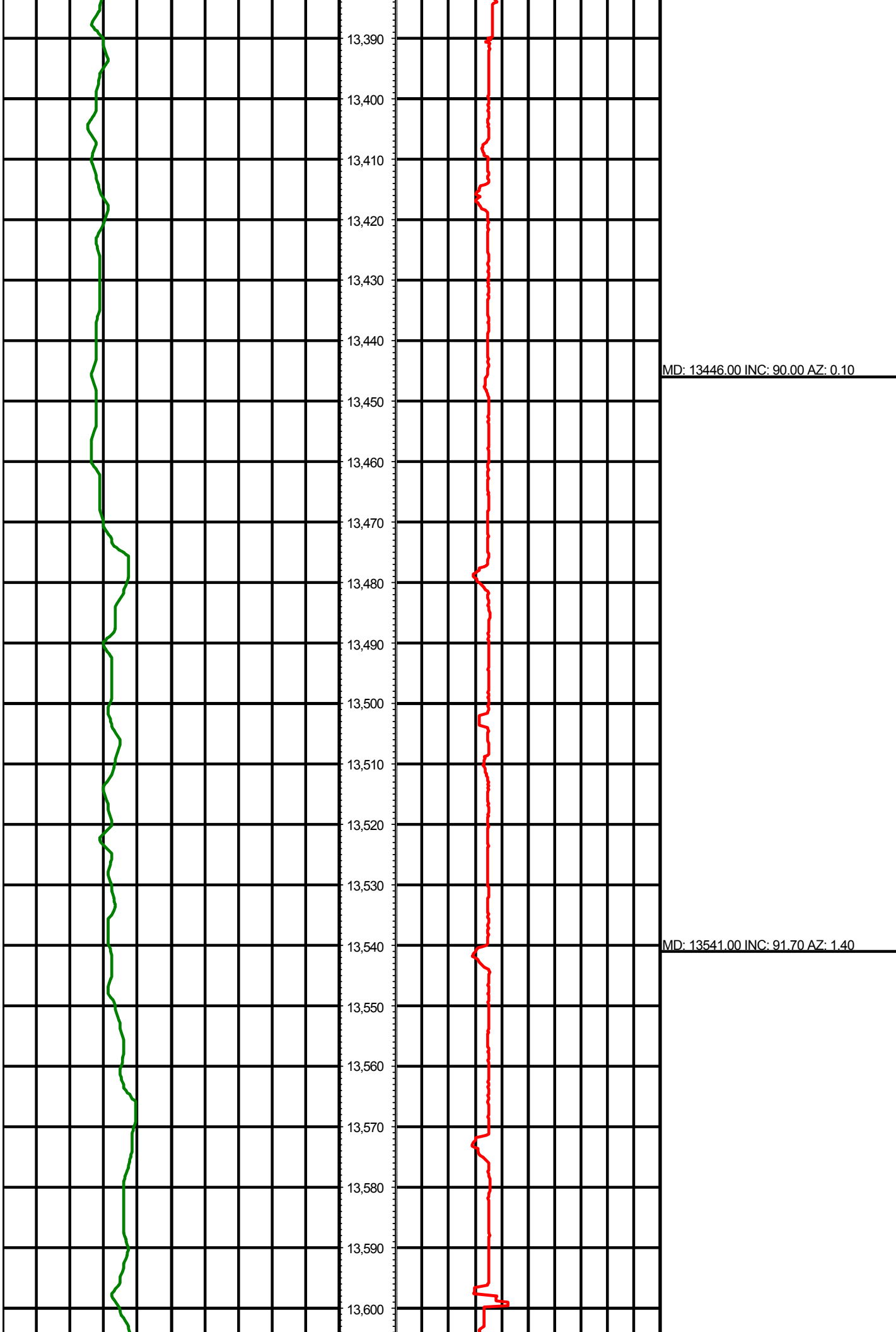



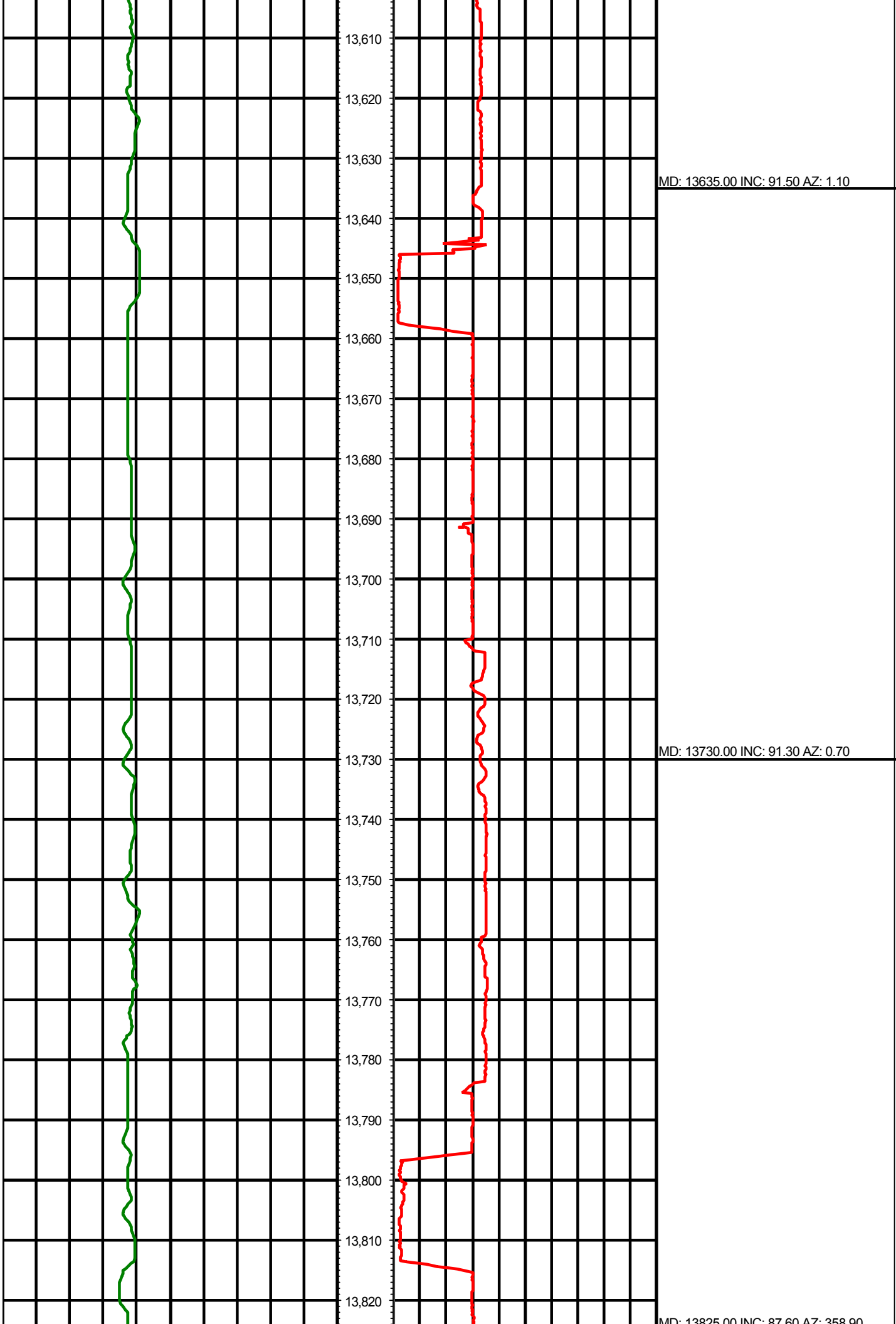

MD: 13635.00 INC: 91.50 AZ: 1.10

MD: 13730.00 INC: 91.30 AZ: 0.70

MD: 13825.00 INC: 87.60 AZ: 358.90

MD: 13825.00 INC: 87.60 AZ: 358.90

MD: 13919.00 INC: 87.10 AZ: 358.60

MD: 14013.00 INC: 89.50 AZ: 357.90

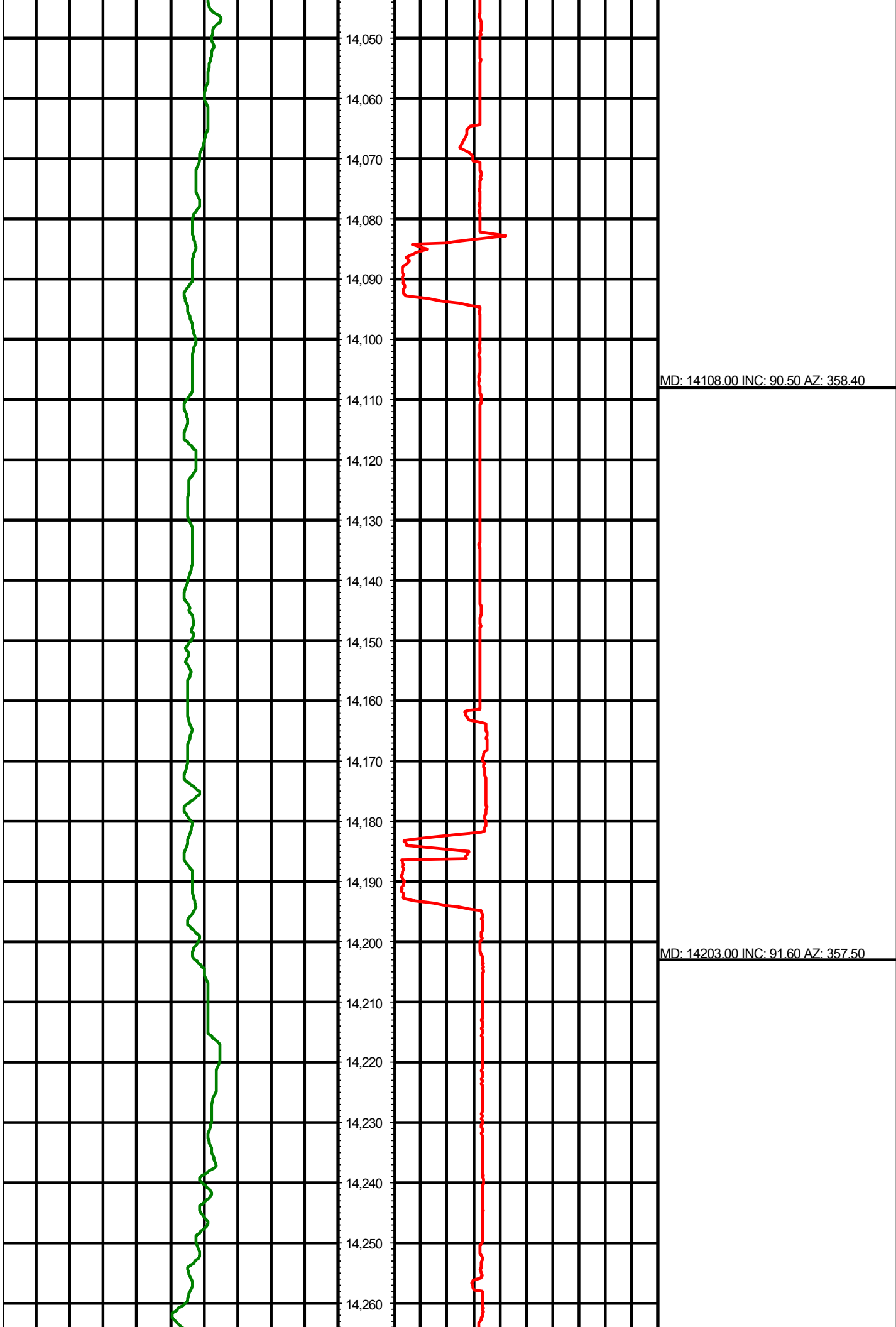

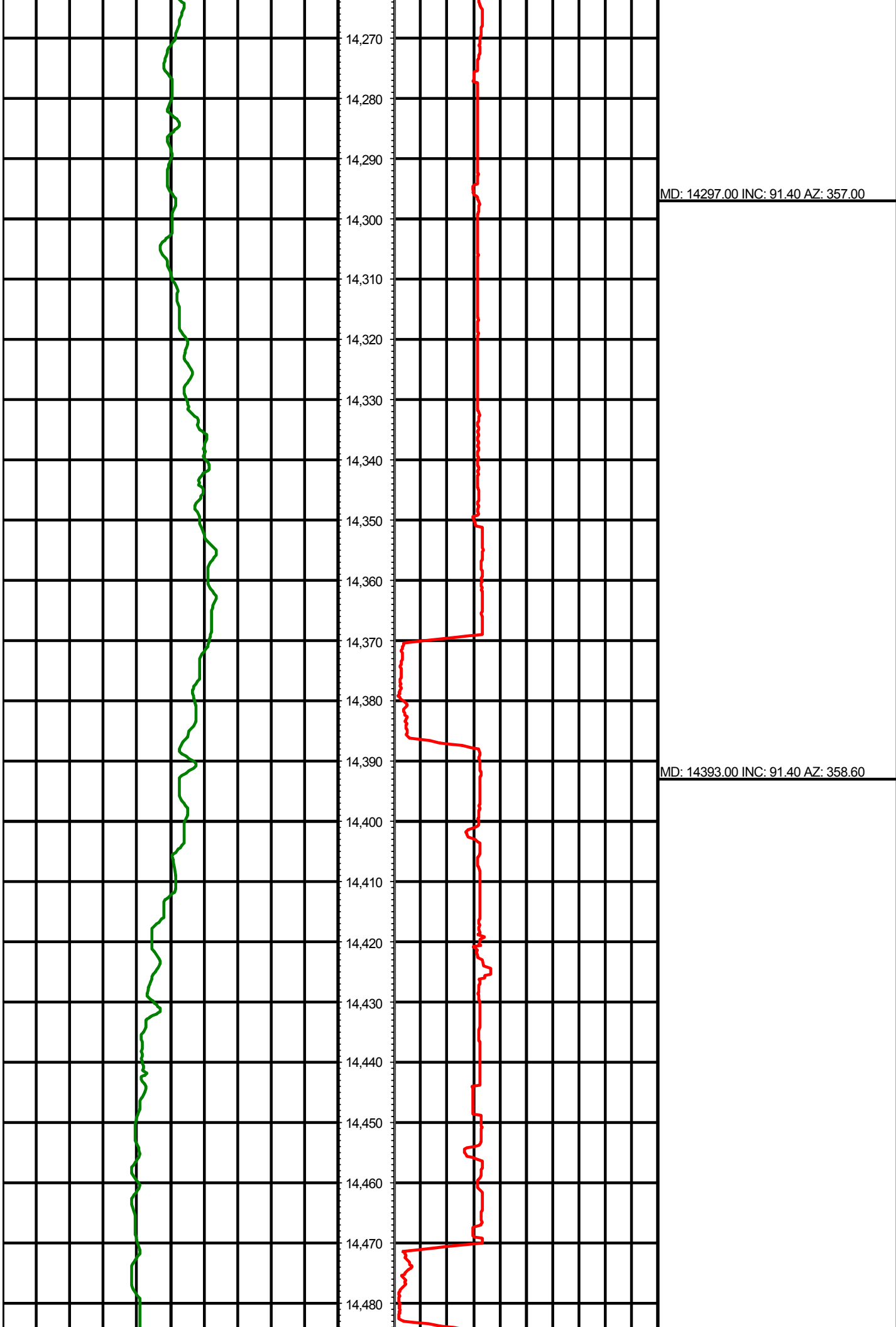

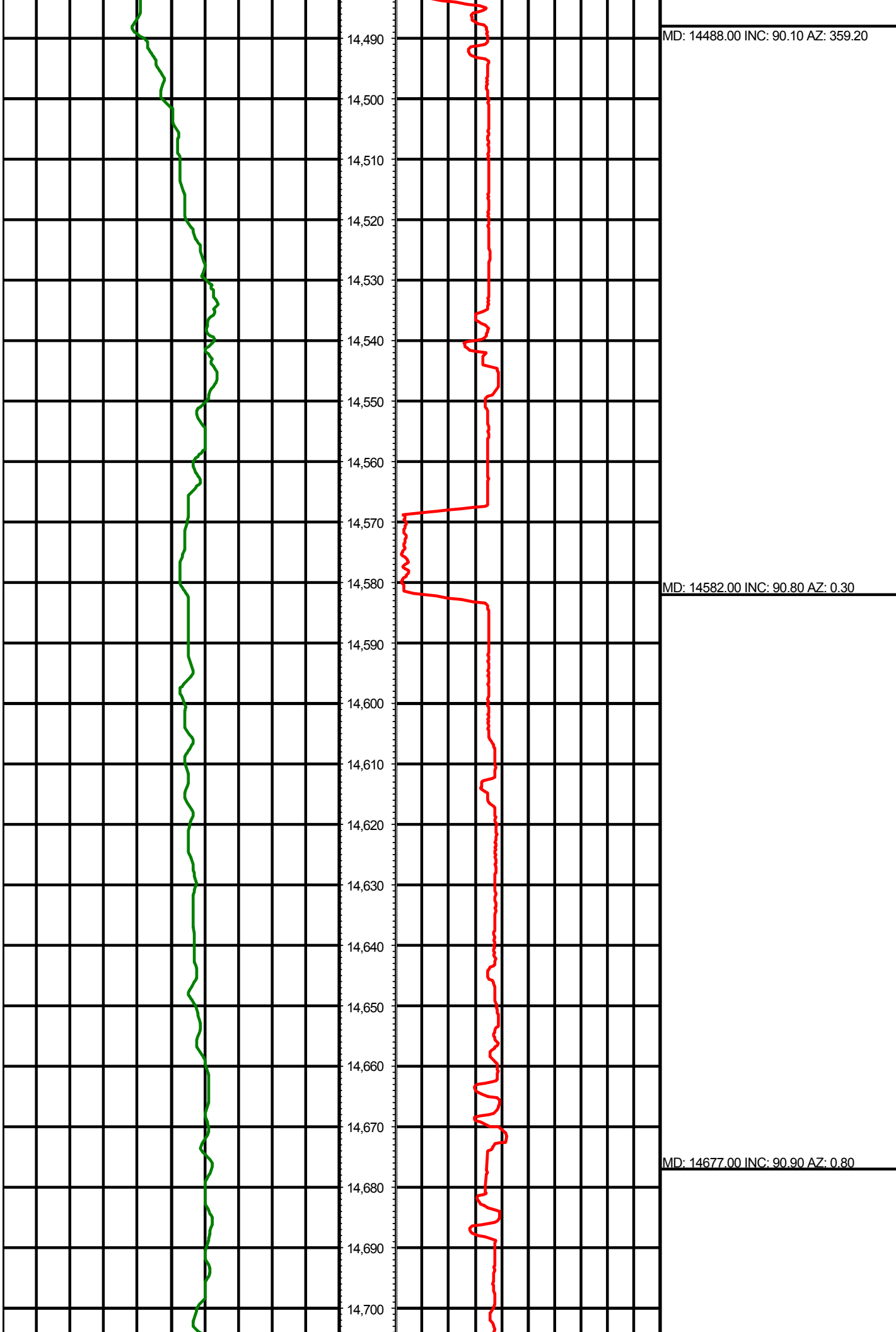

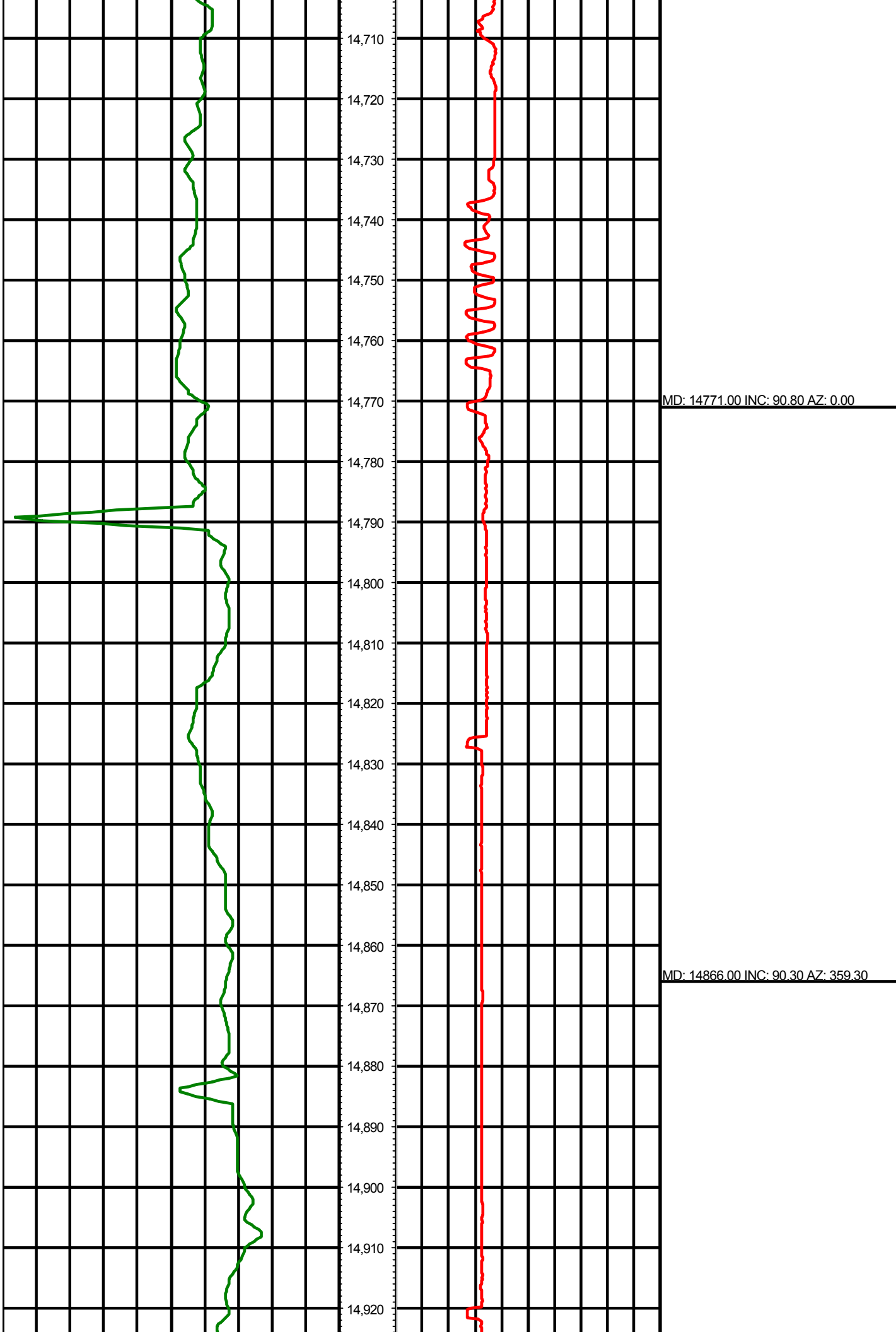

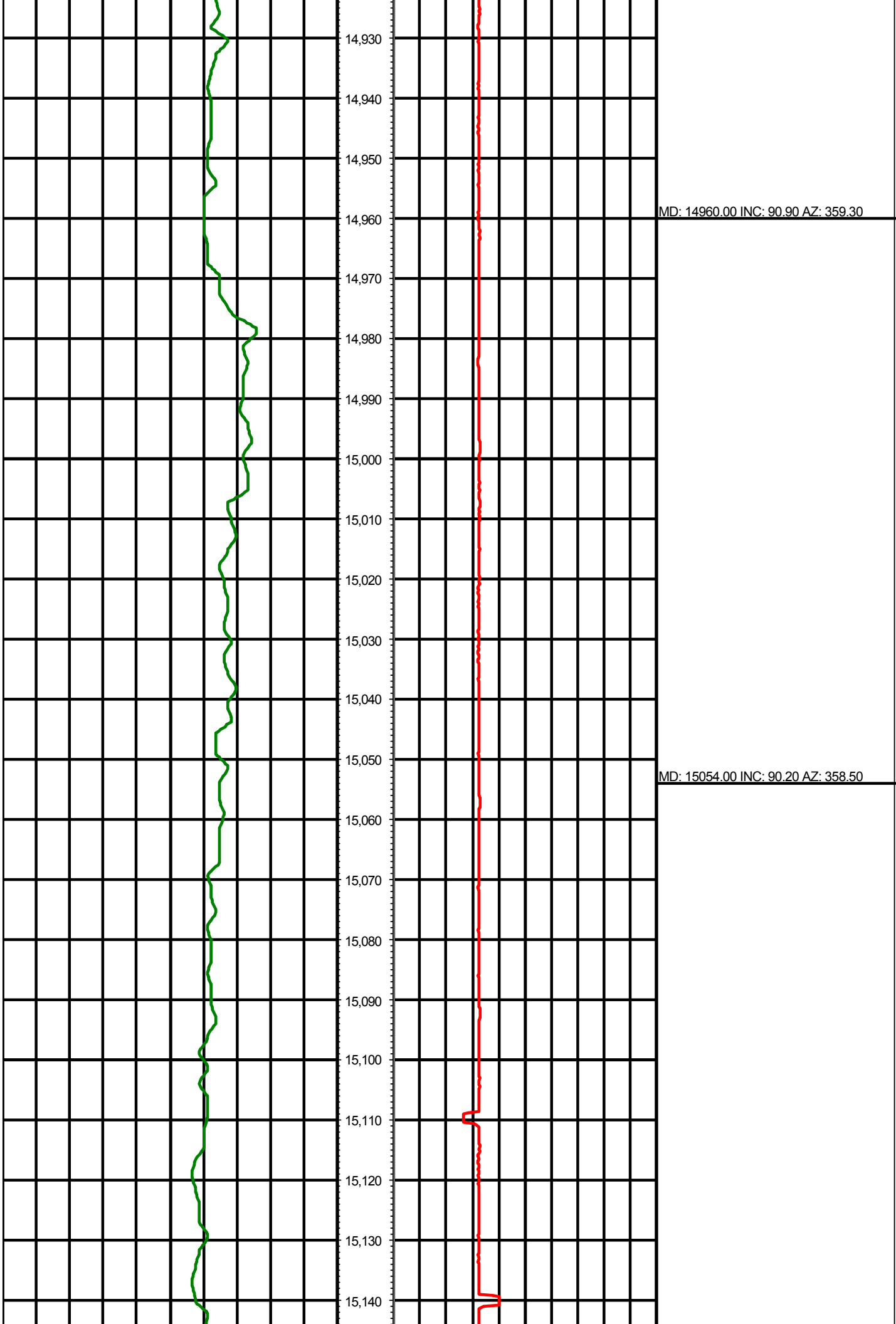

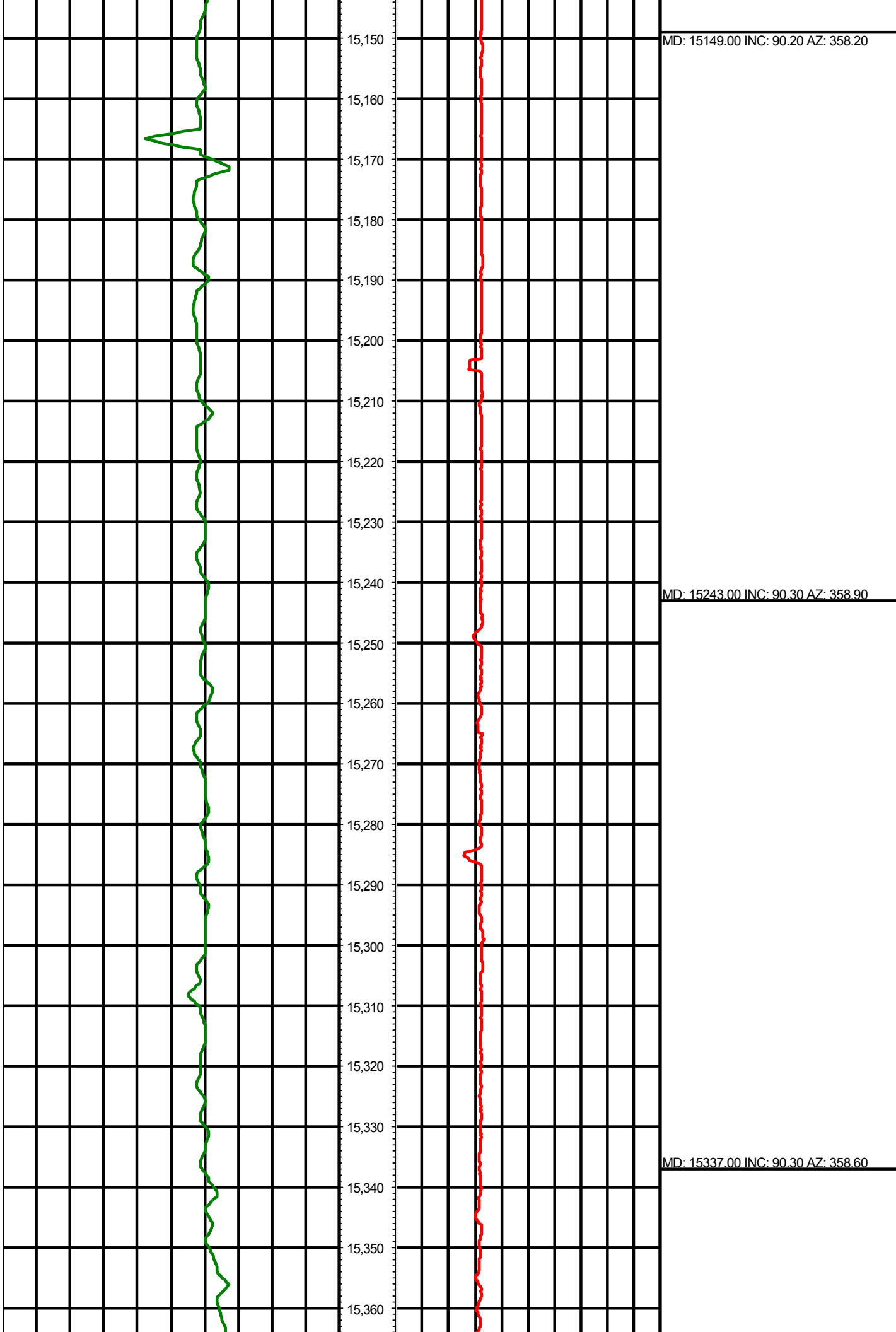



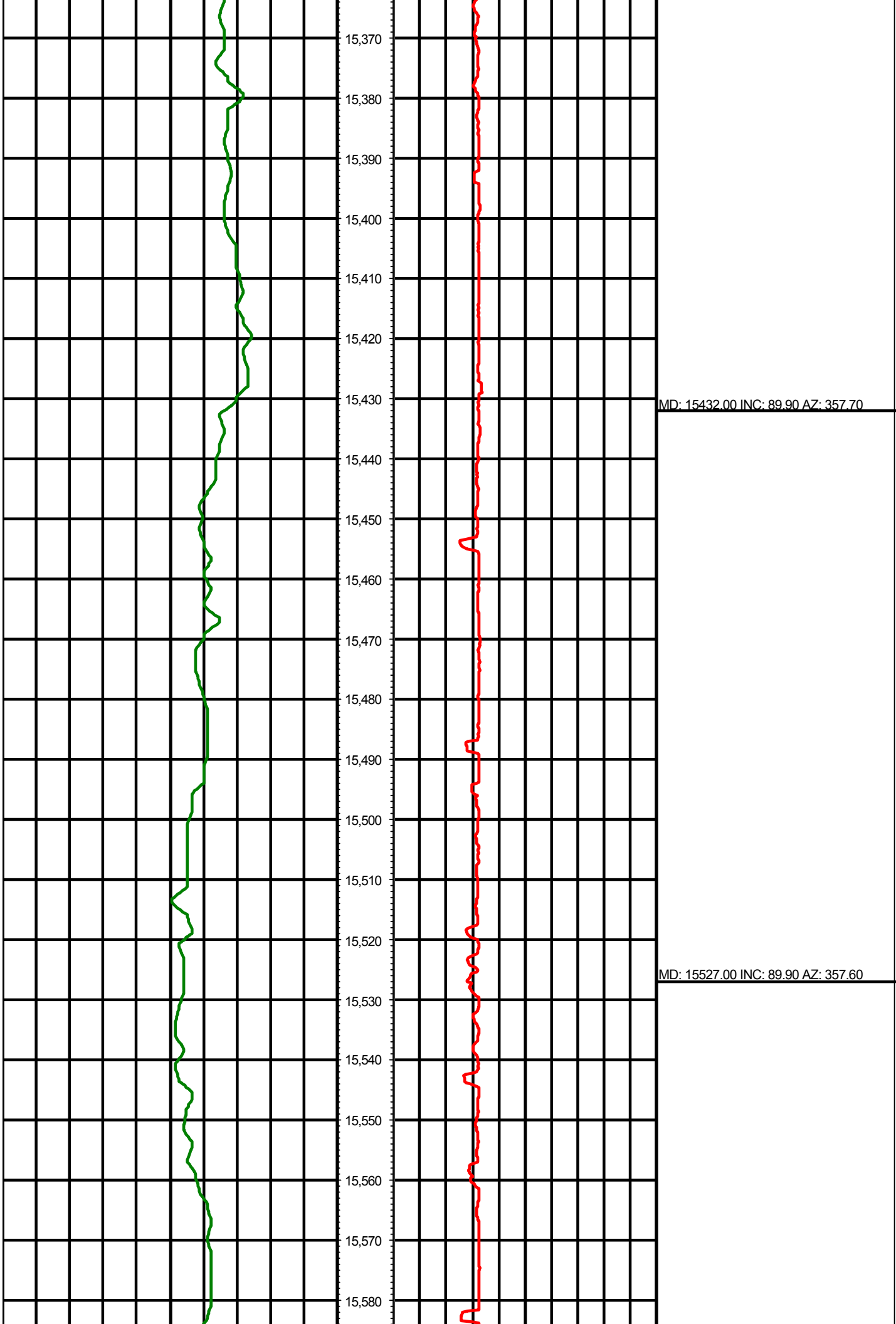

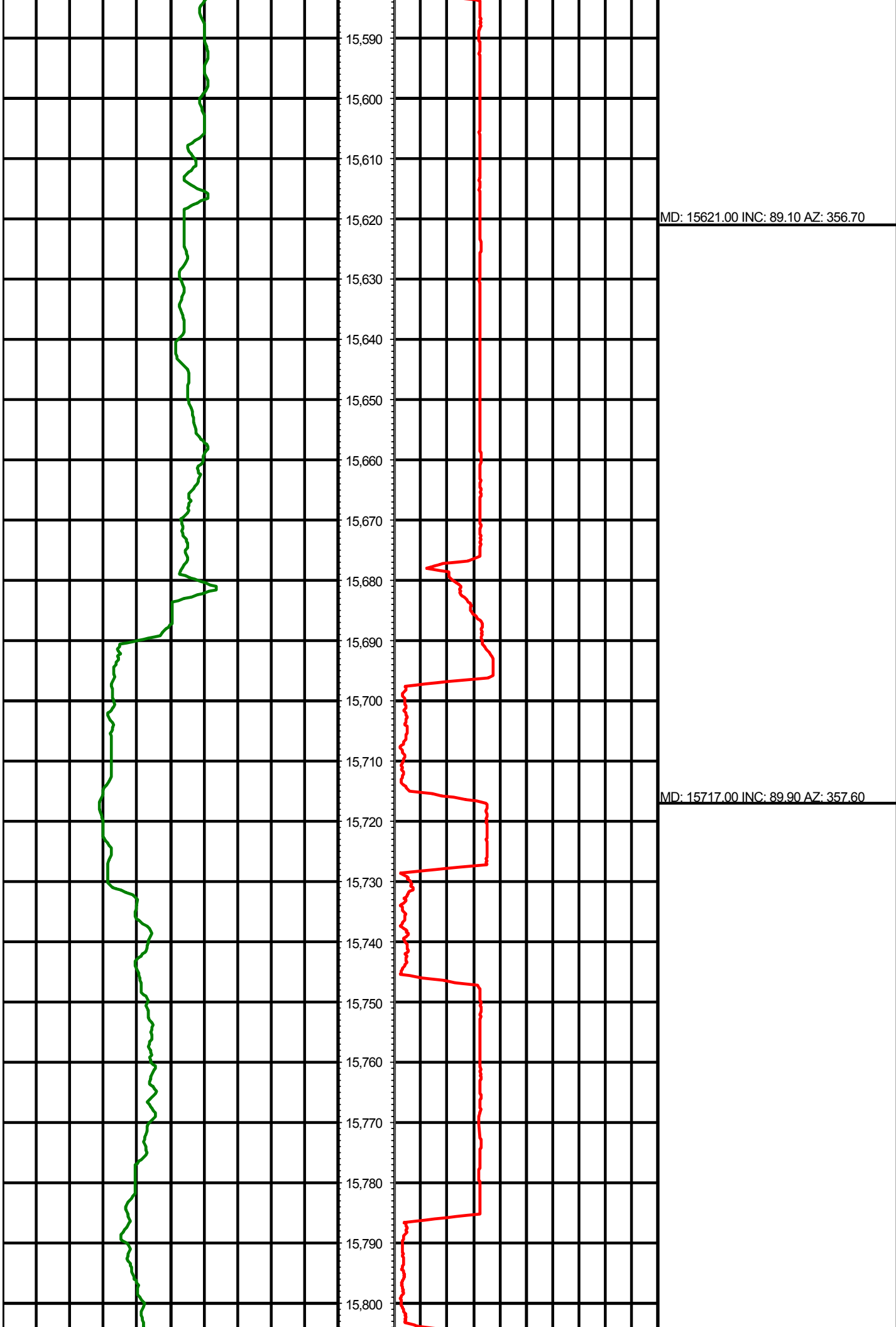

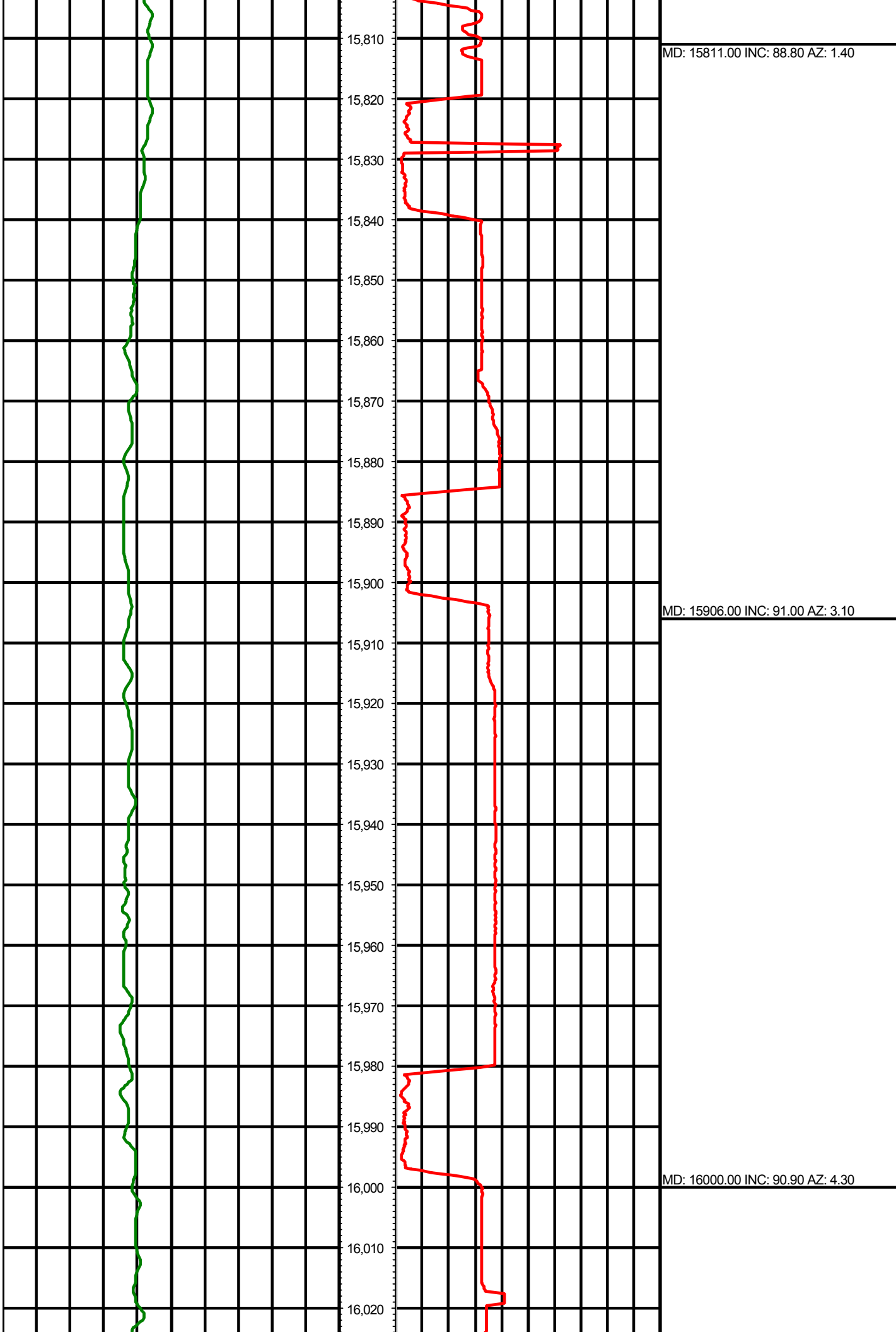

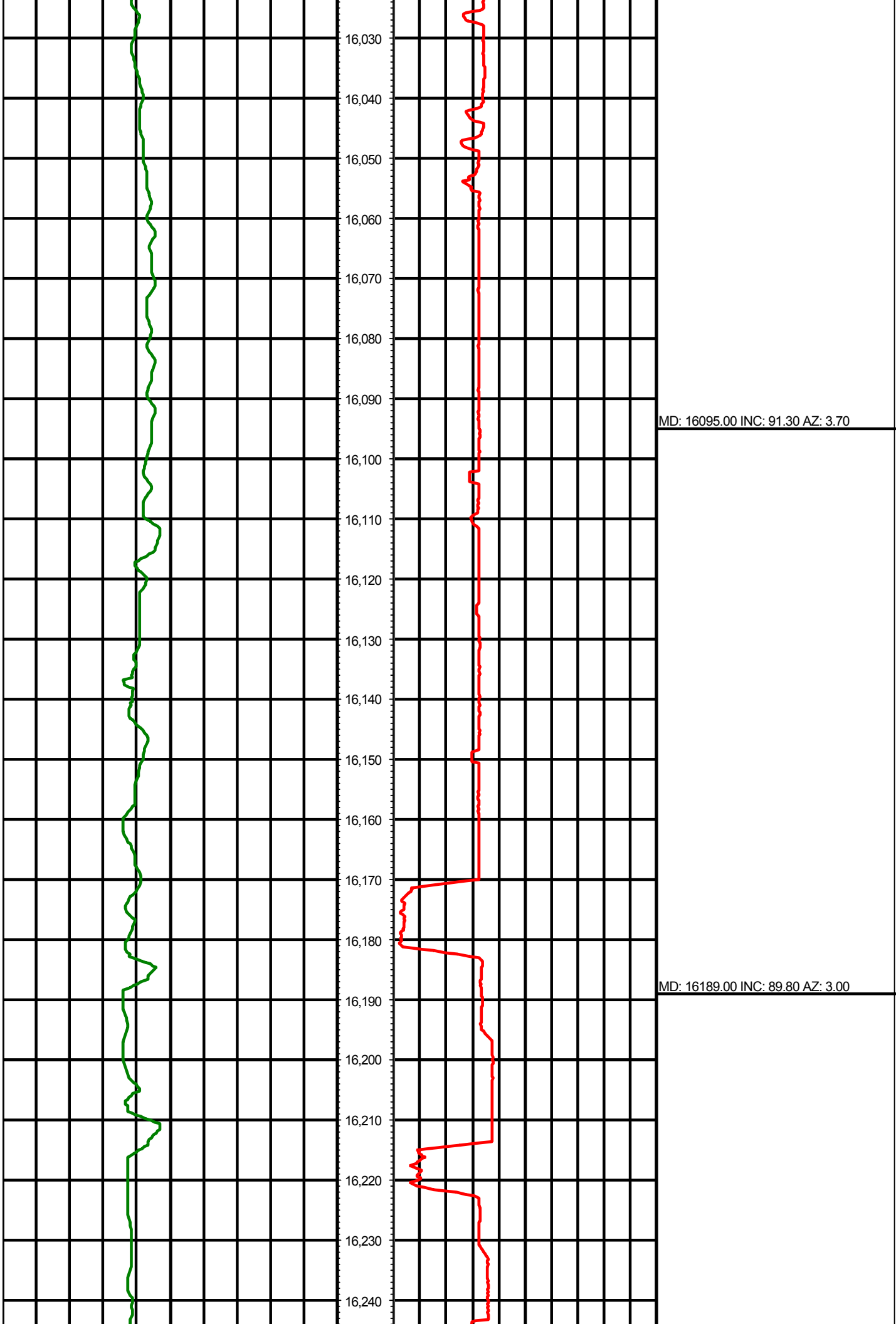

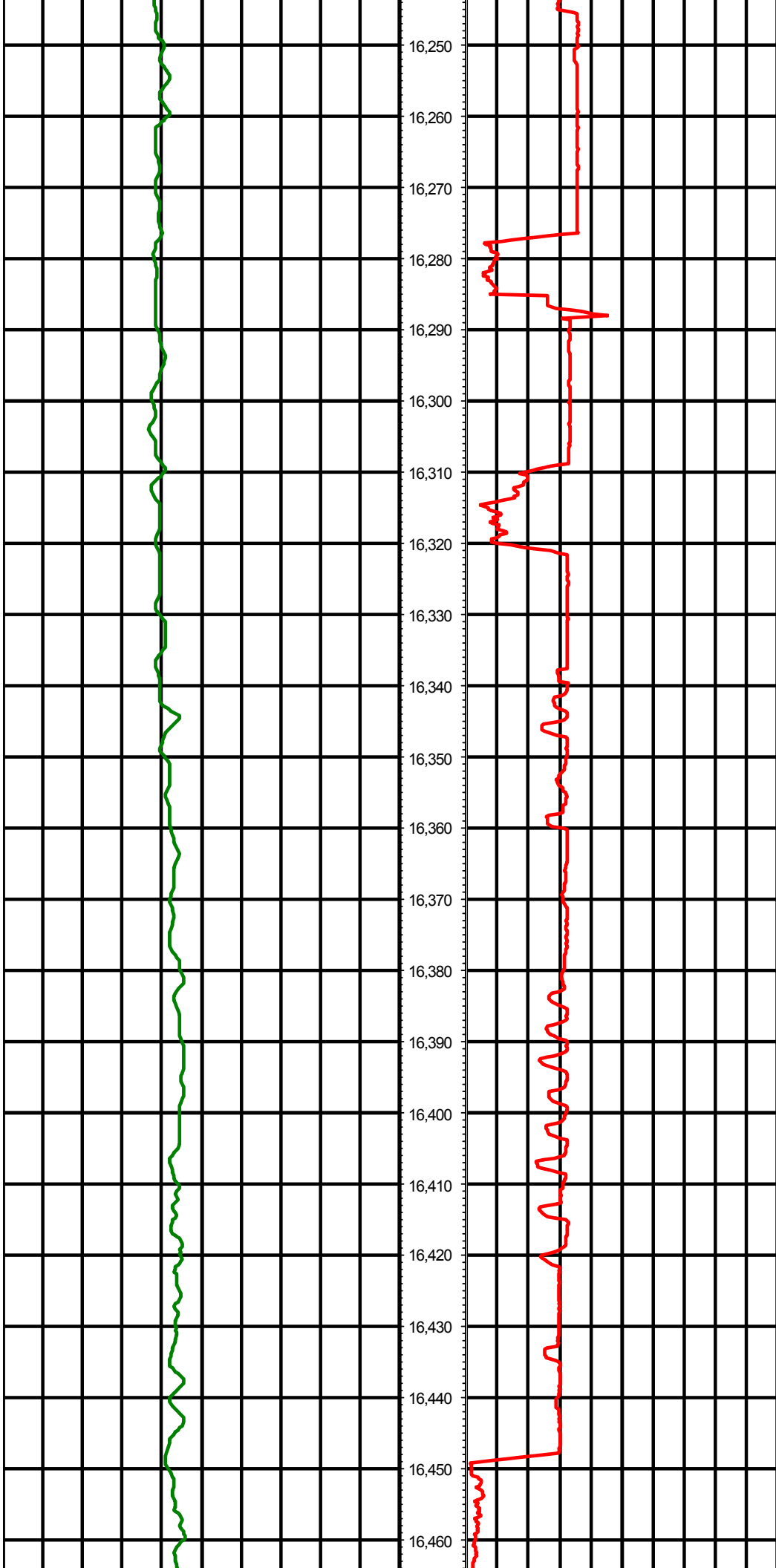

MD: 16283.00 INC: 90.50 AZ: 3.20

MD: 16378.00 INC: 90.00 AZ: 2.90

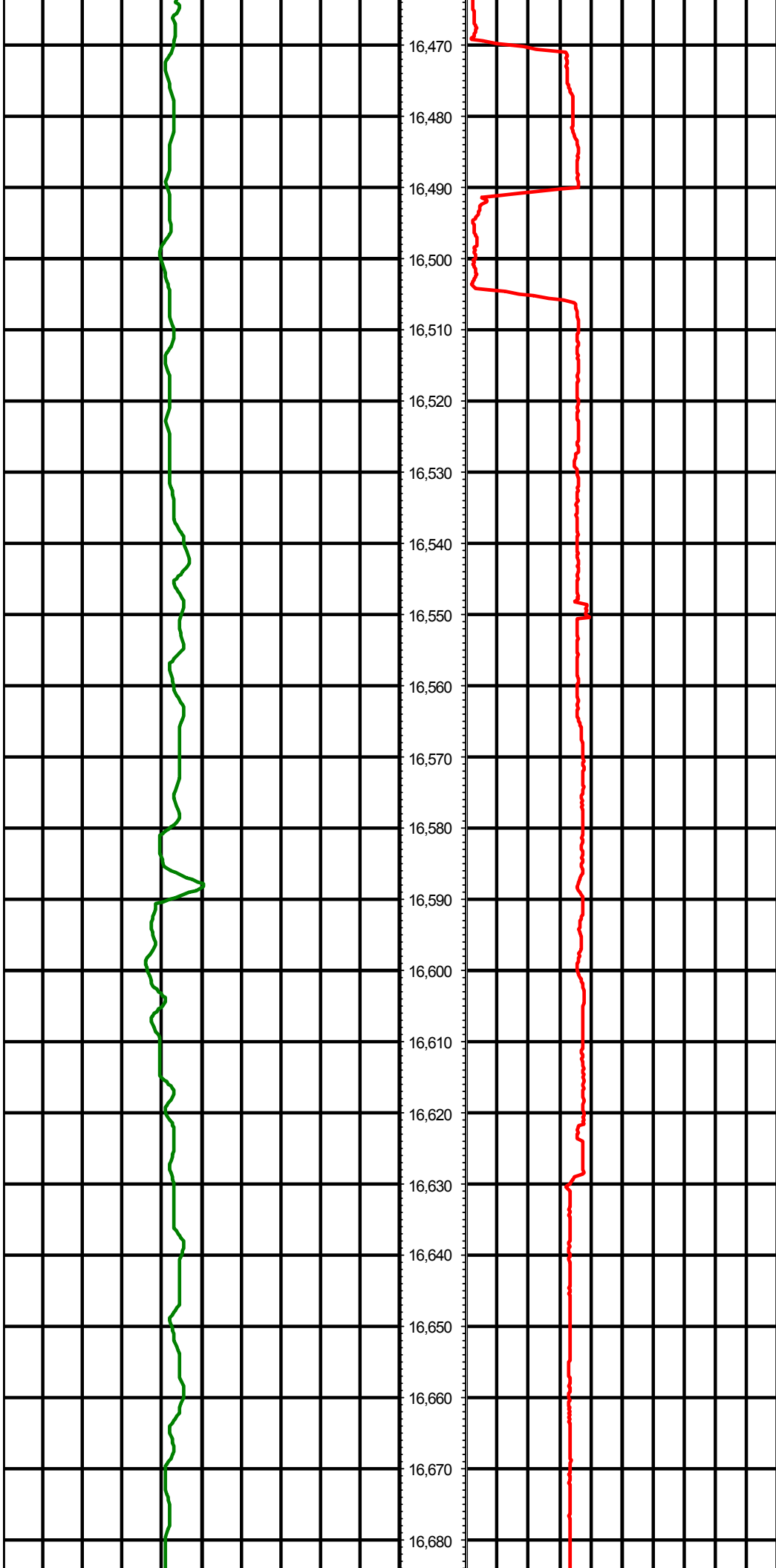

16,470  
16,480  
16,490  
16,500  
16,510  
16,520  
16,530  
16,540  
16,550  
16,560  
16,570  
16,580  
16,590  
16,600  
16,610  
16,620  
16,630  
16,640  
16,650  
16,660  
16,670  
16,680

MD: 16473.00 INC: 90.30 AZ: 5.00

MD: 16567.00 INC: 91.00 AZ: 6.00

MD: 16661.00 INC: 90.90 AZ: 5.60

