

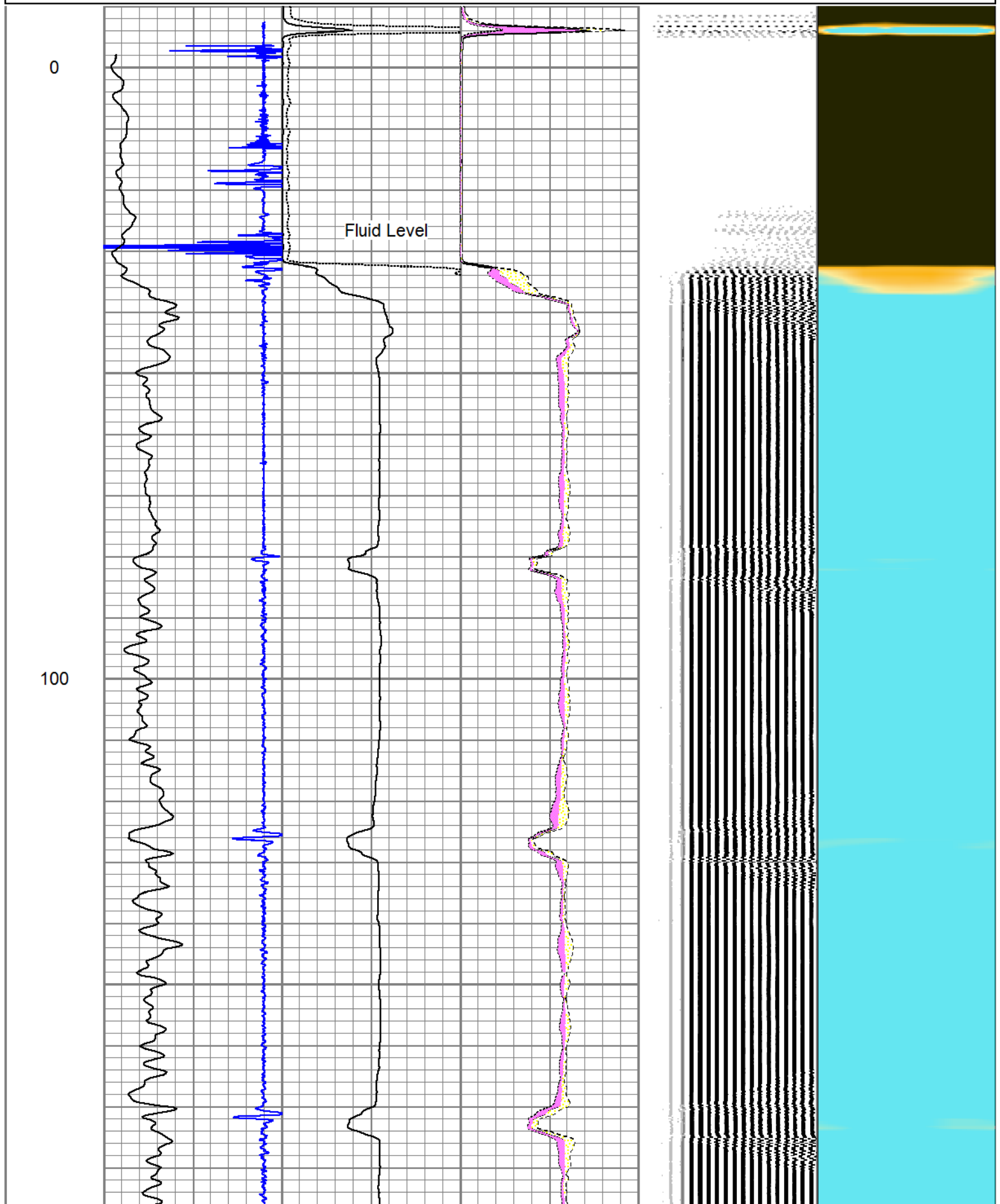

			CENT #2 -A (1)	2.83	2.75	20.00
IntTemp	14.66					
WVF3FT	11.41					
WVFCAL	11.41					
WVFS1	11.41					
WVFS2	11.41					
WVFS3	11.41					
WVFS4	11.41					
WVFS5	11.41					
WVFS6	11.41					
WVFS7	11.41					
WVFS8	11.41					
WVF5FT	10.41					
			RBT-Probe (Base) Probe Radii Bond Tool with Digital Telemetry	8.92	2.75	90.00
			CENT-A (1)	2.83	2.75	20.00
CCL	3.92					
			GR-probe 2.75 (111205) probe Digital CCL Gamma	4.33	2.75	100.00
GR	1.13					
Dataset: 13621.db: field/well/run1/pass2 Total Length: 18.91 ft Total Weight: 230.00 lb O.D. 2.75 in						

-9	CCL	1	0	AMP (mV)	100	0	AMPAVG	150	200	VDL	1200	1	SECTOR MAP	8
0	GR (GAPI)	200	0	AMPx5 (mV)	20	0	AMPMAX	150				10		60
						0	AMPMIN	150						



200

300

400

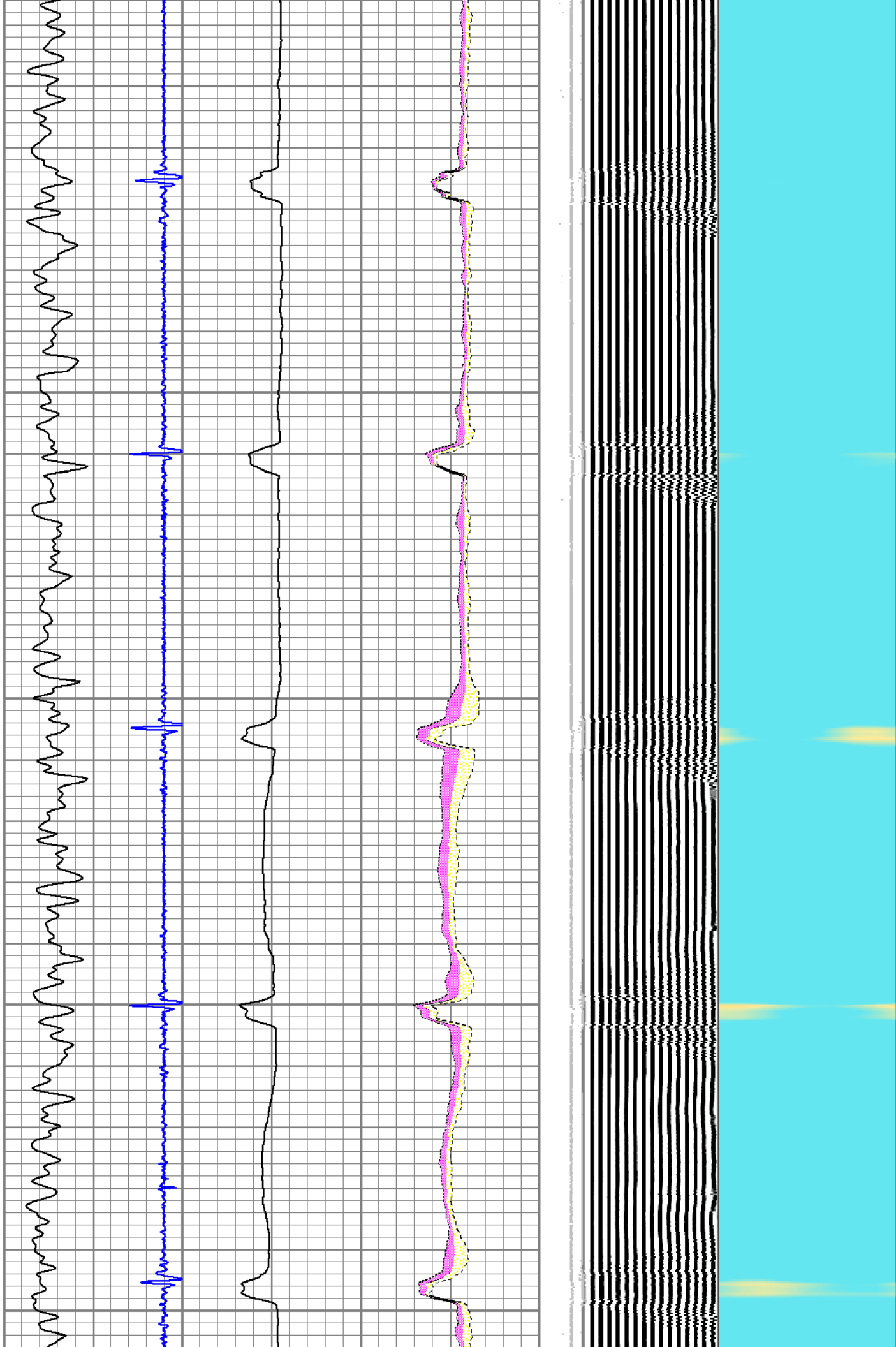

500

600

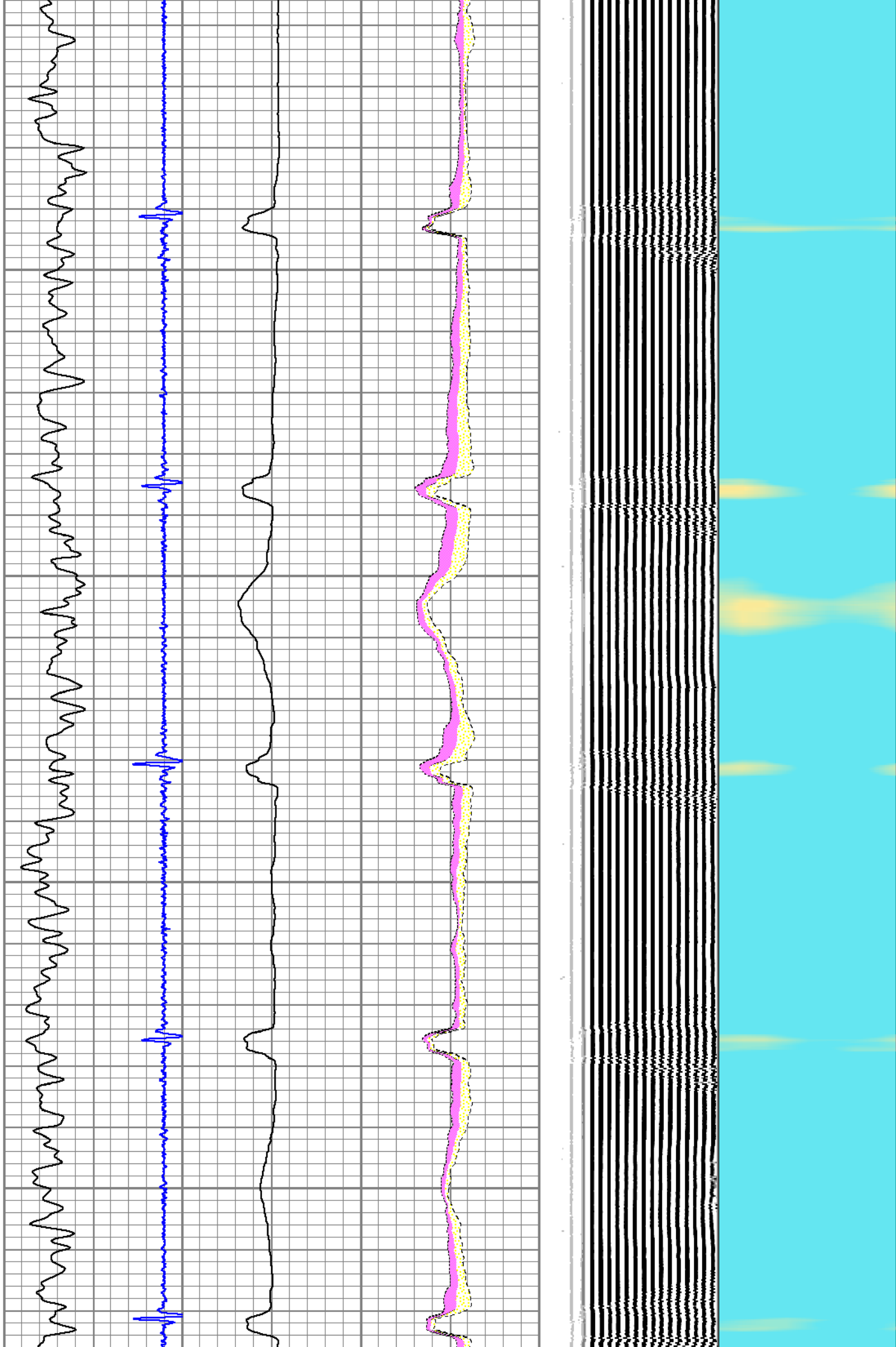

700

800

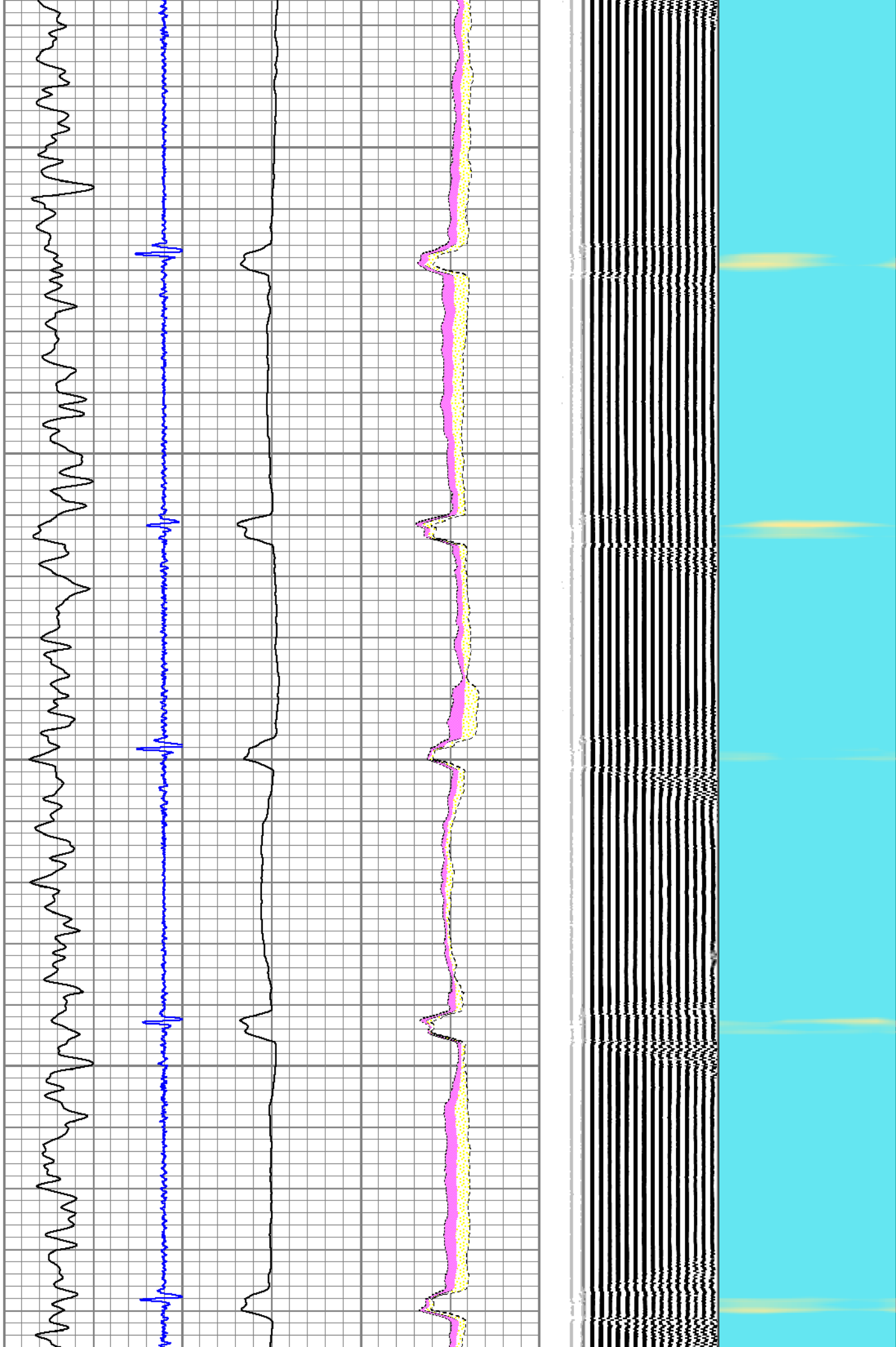

900

1000

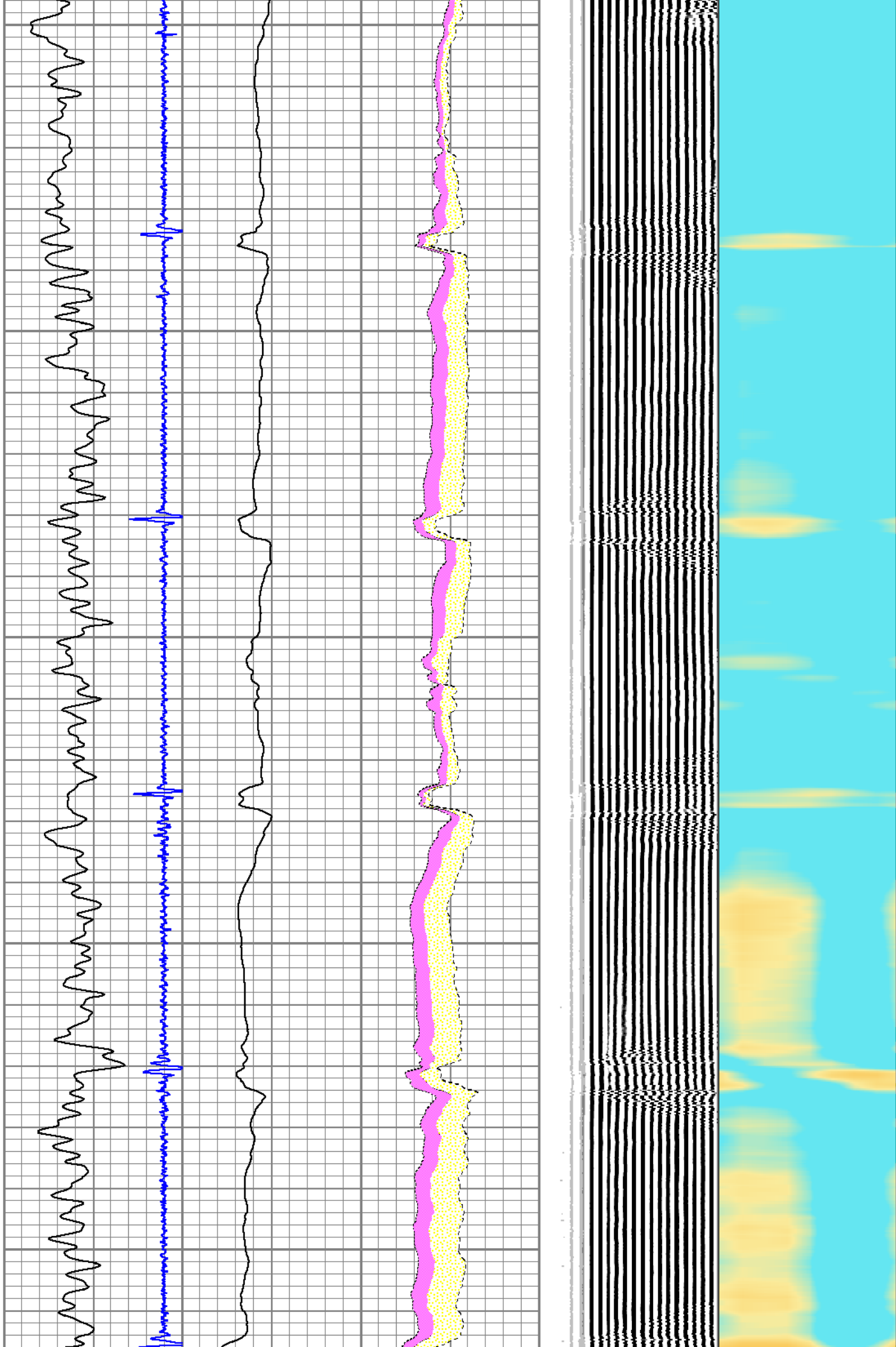



1100

1200

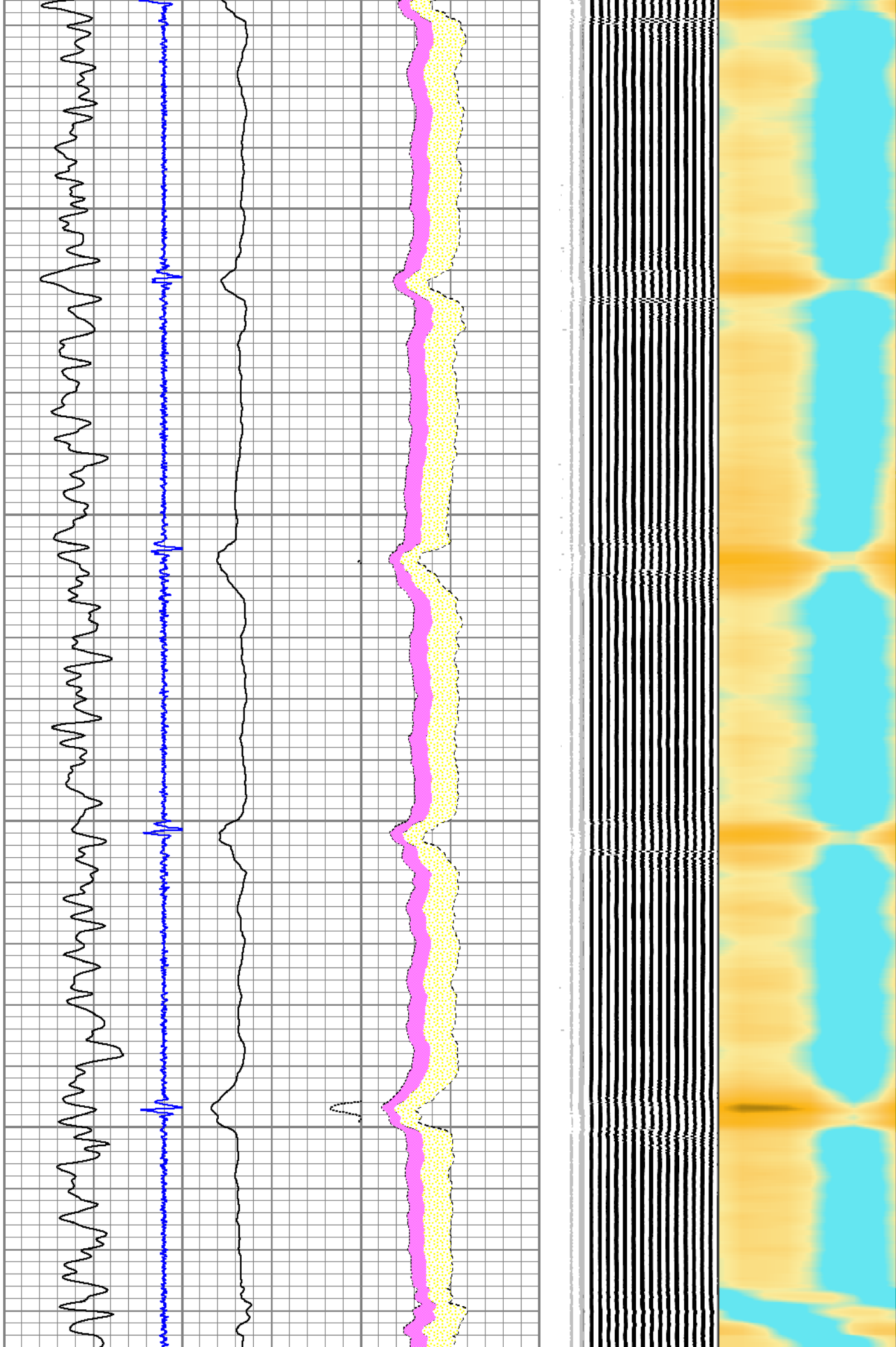



1300

1400

1500

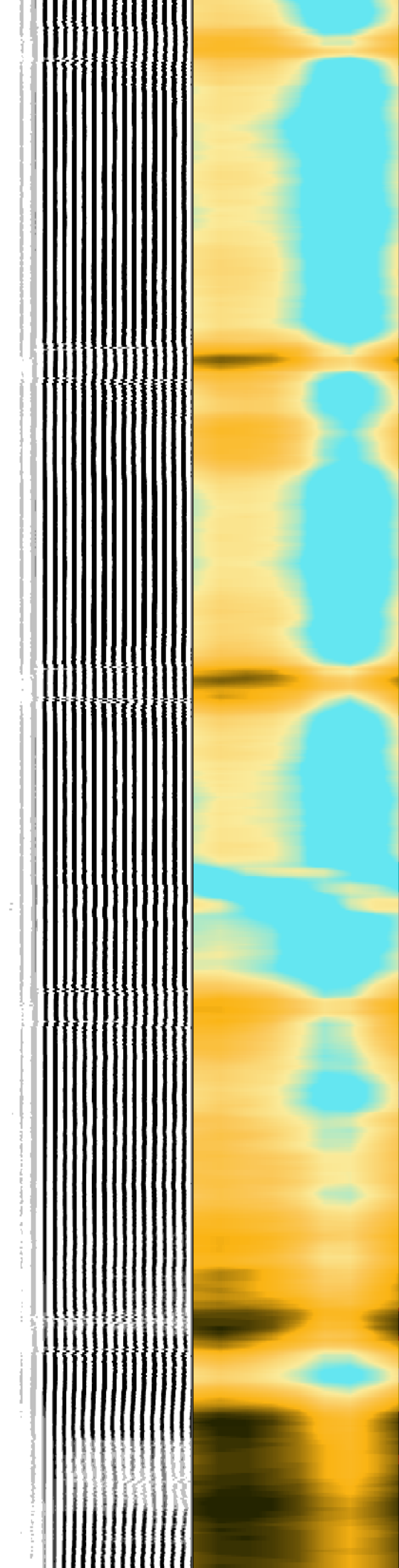
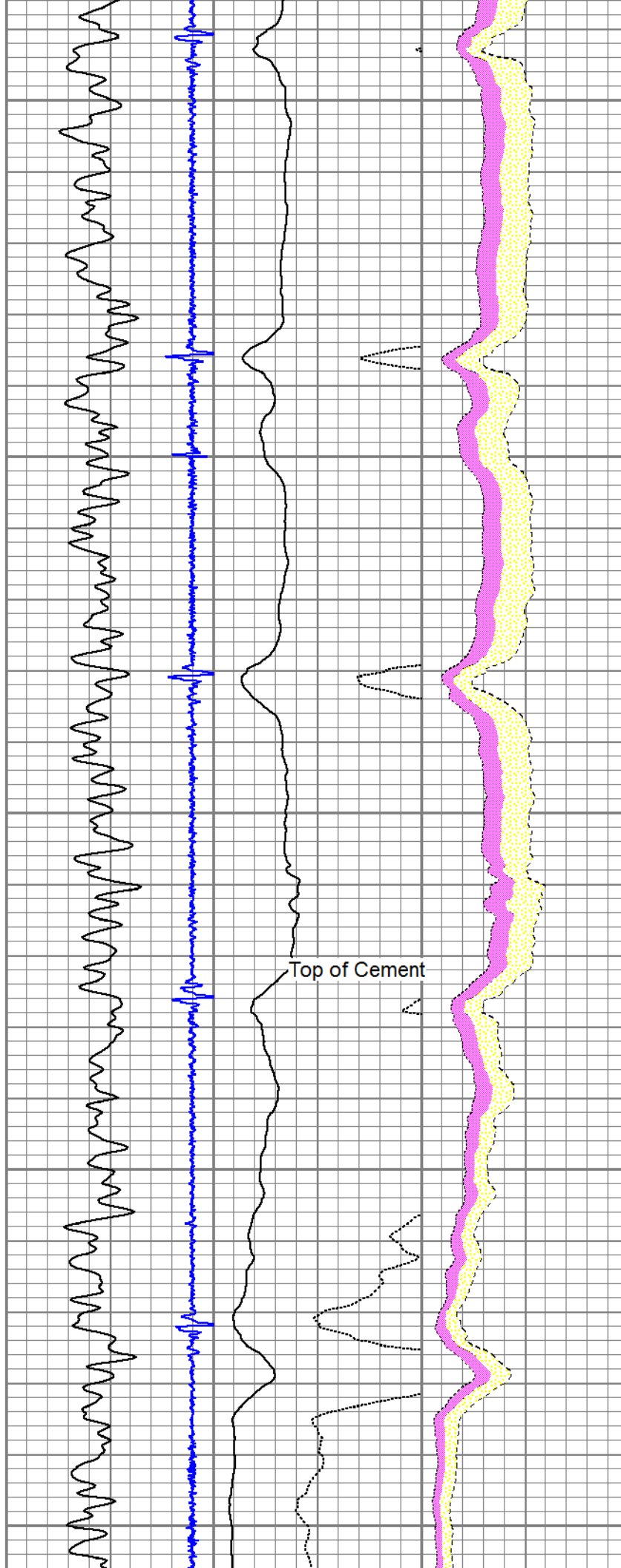

1600

1700

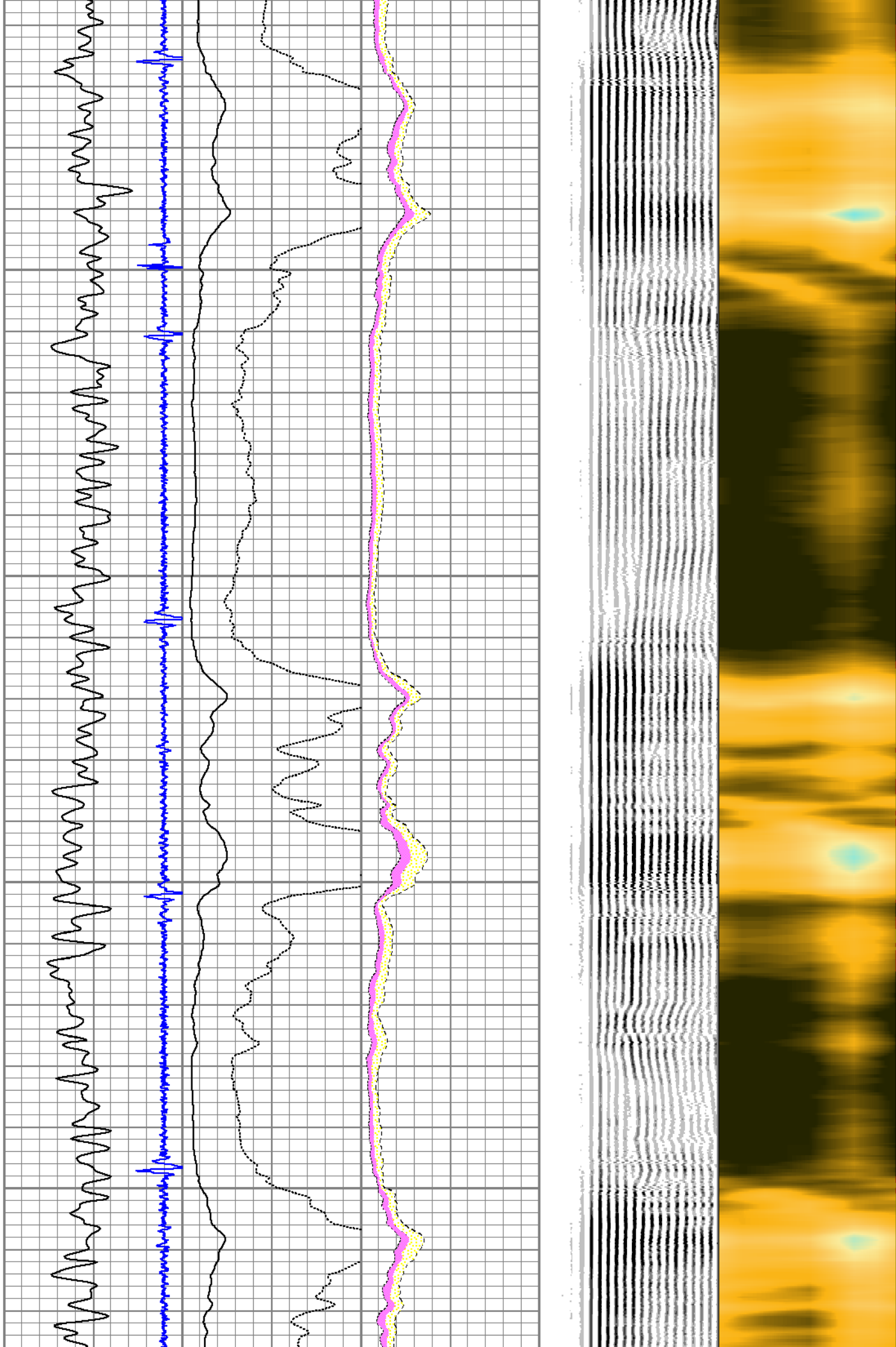

1800

1900

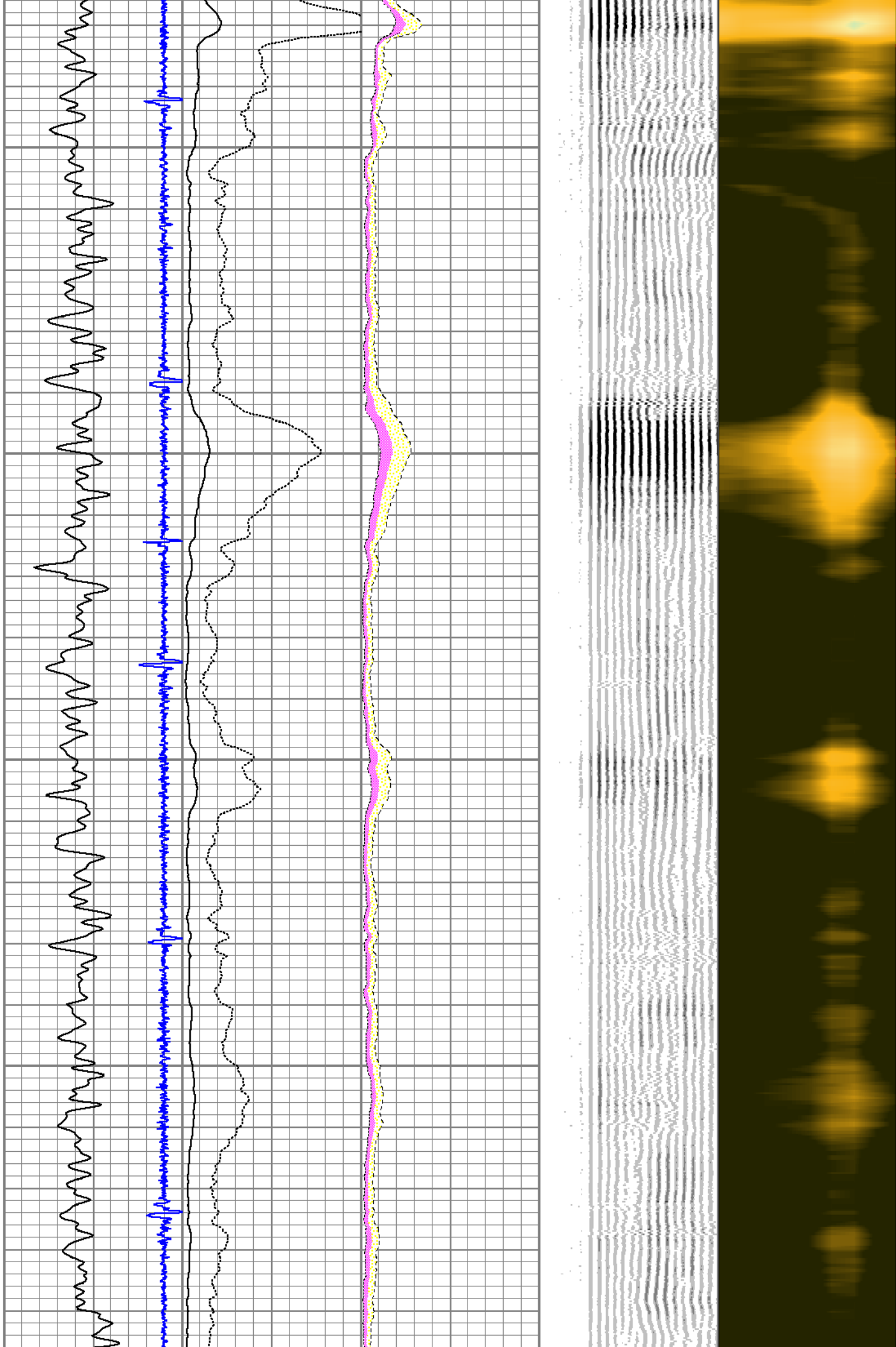

2000

2100

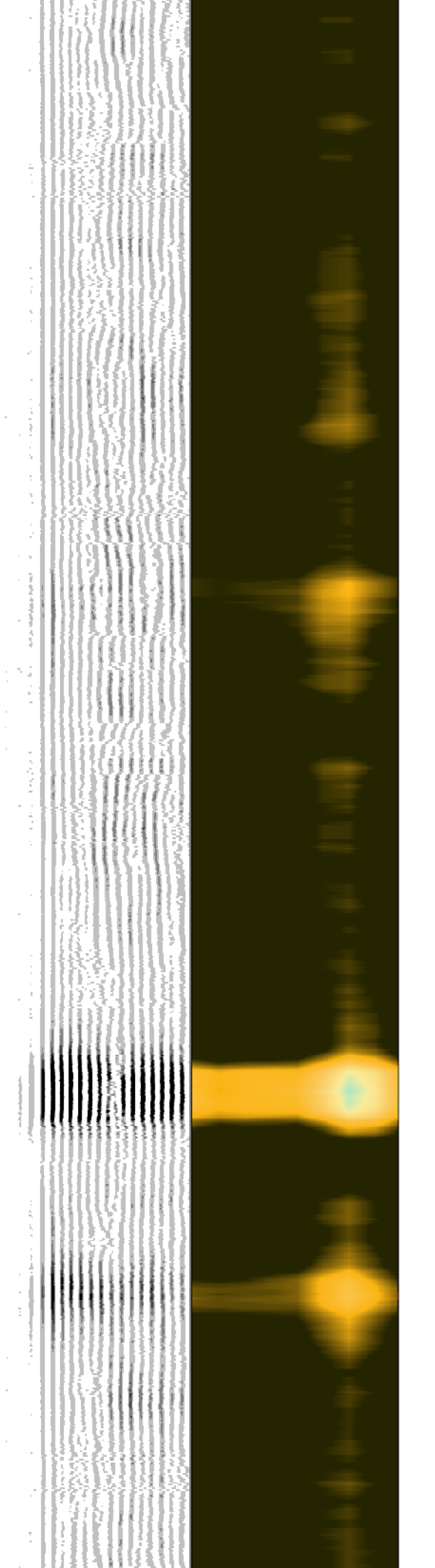
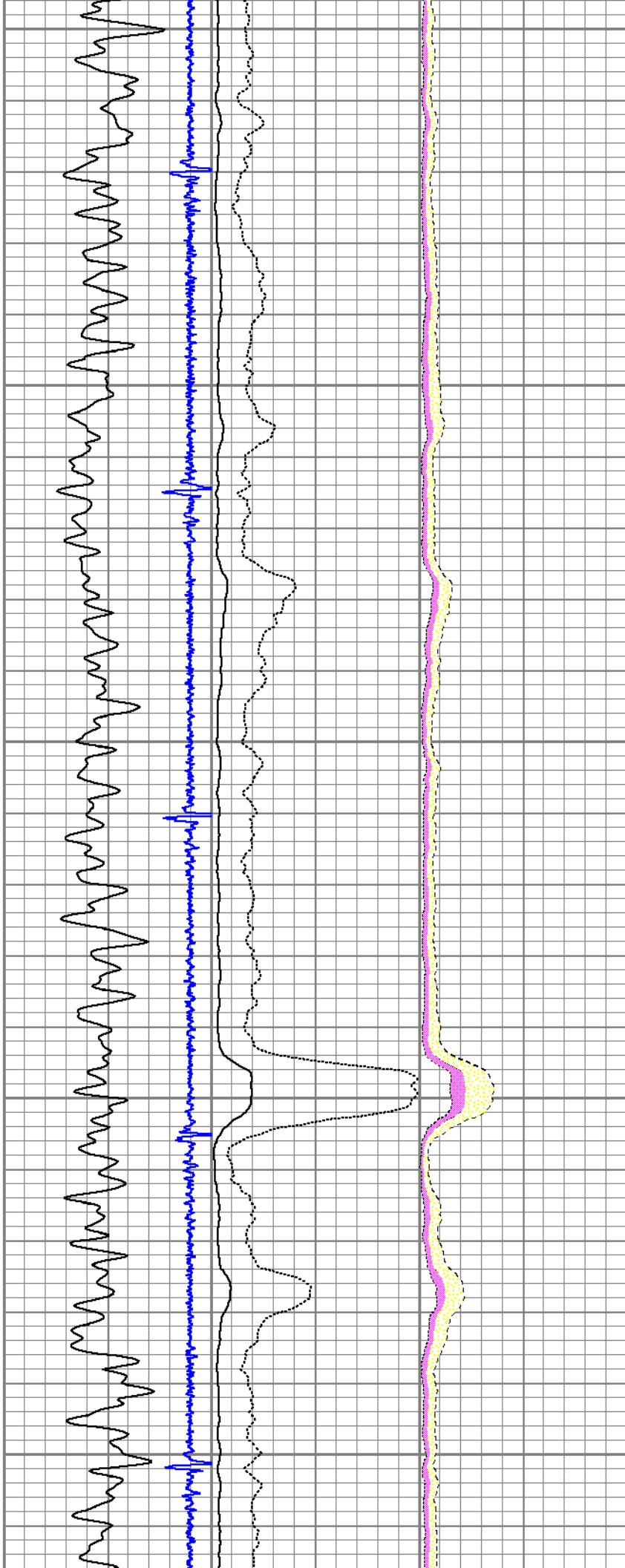

2200

2300

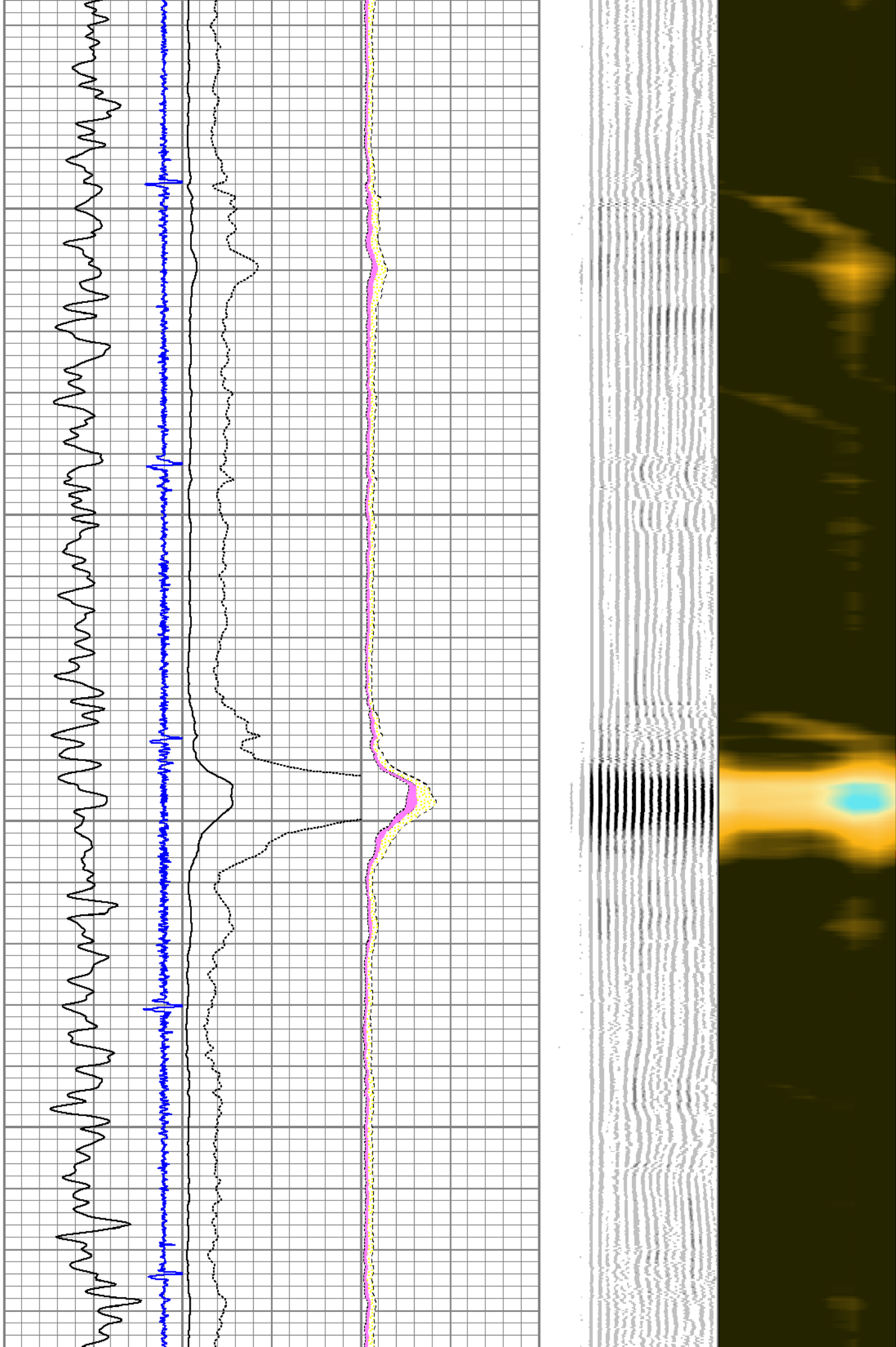



2400

2500

2600

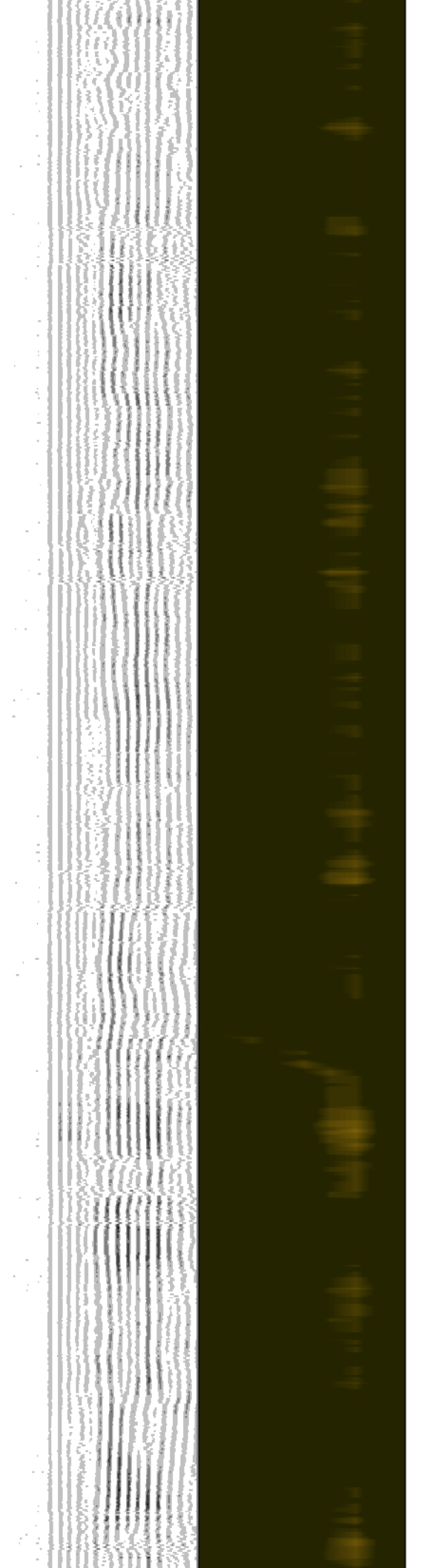



2700

2800

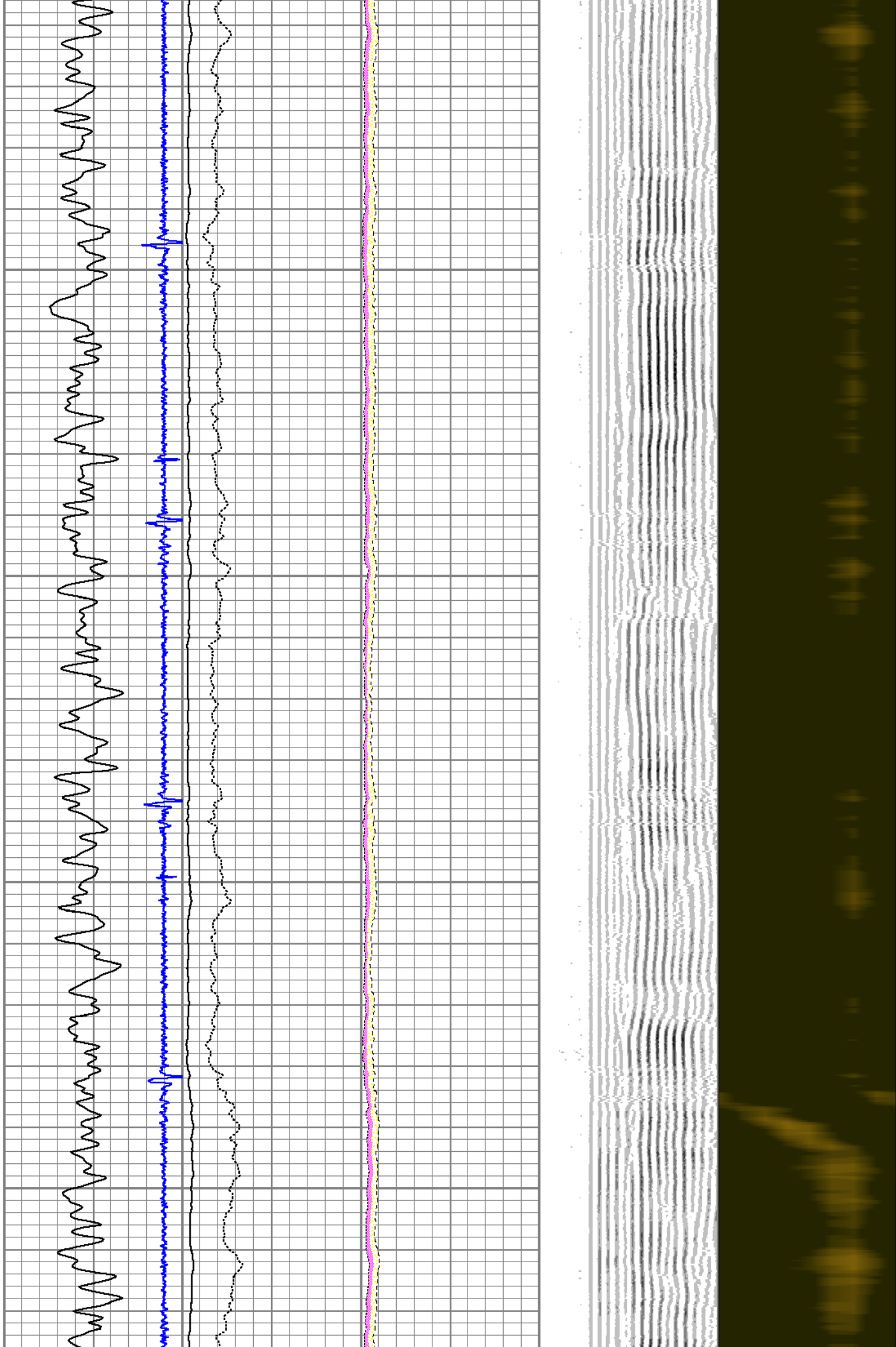

2900

3000

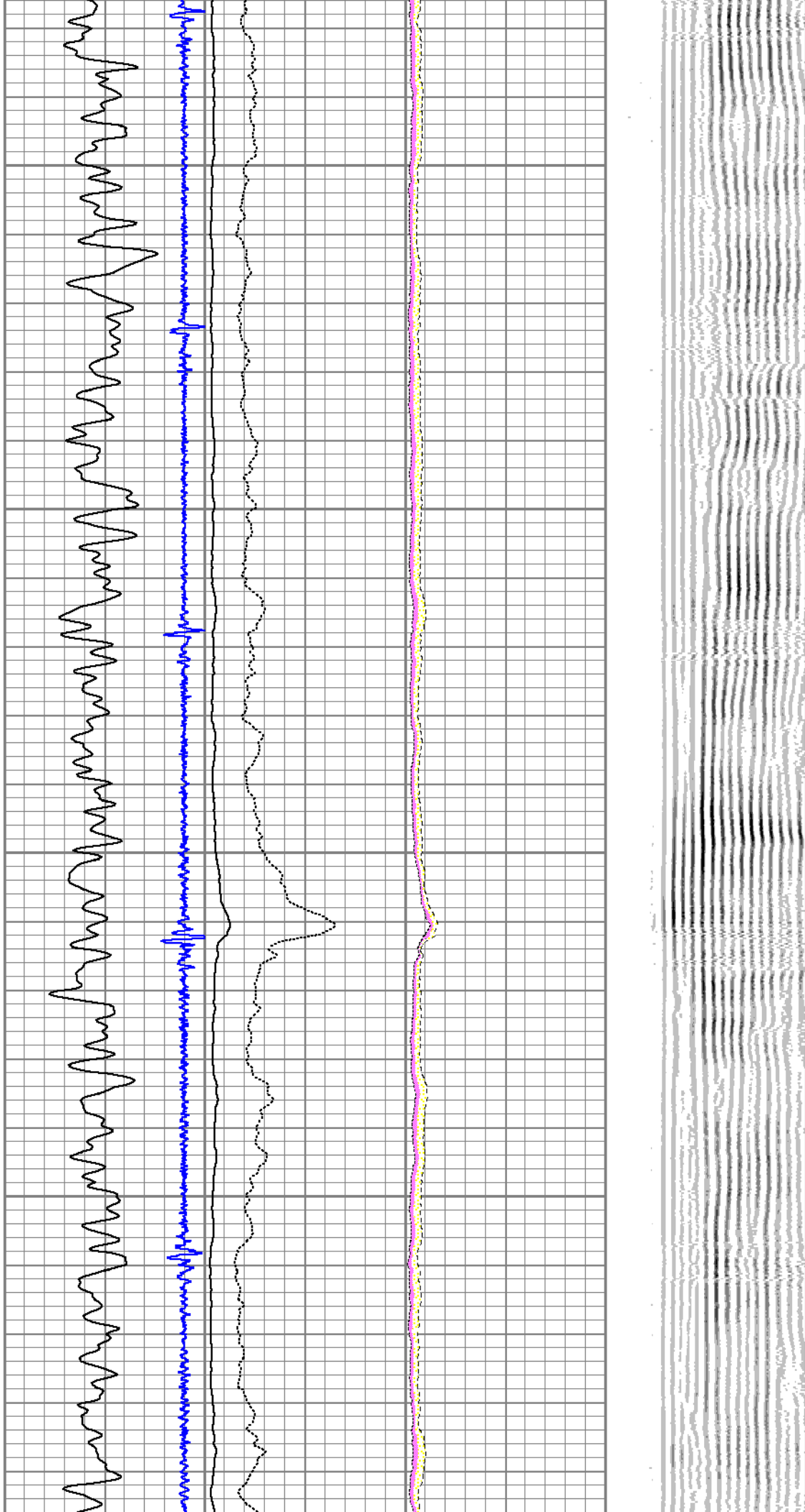

3100

3200

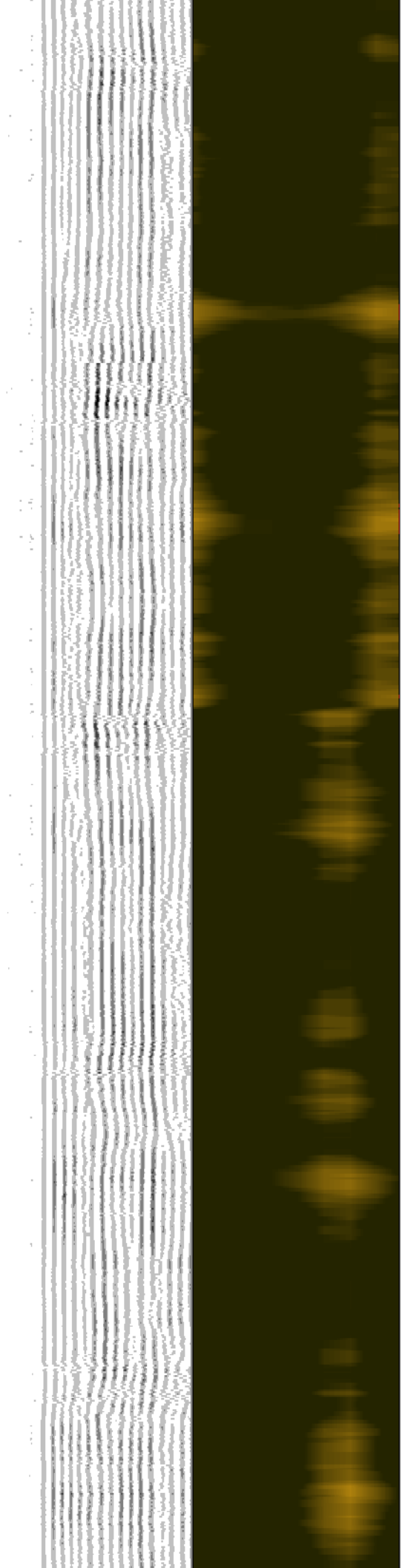
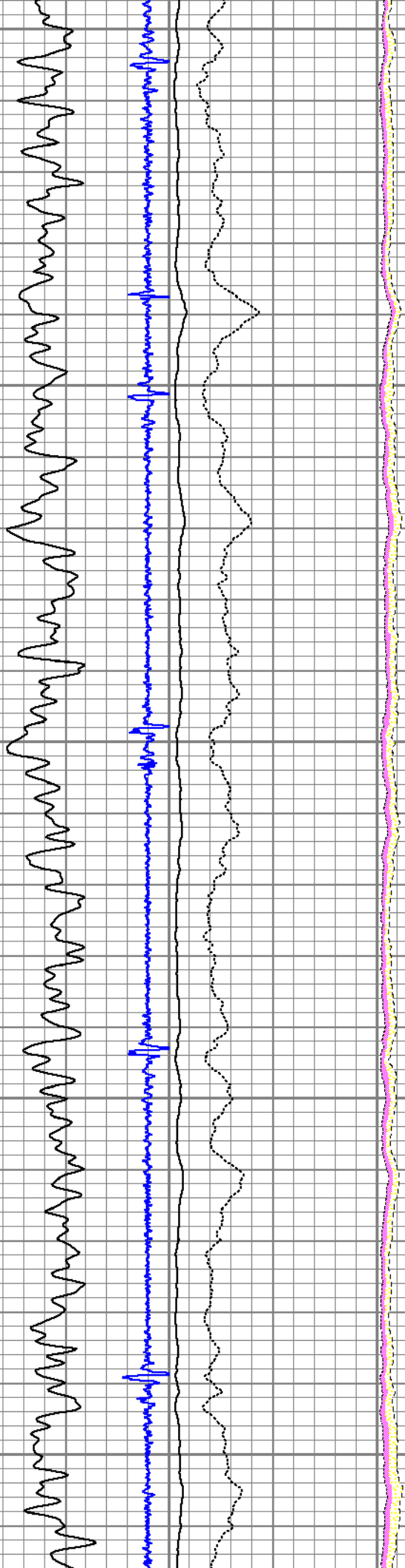

3300

3400

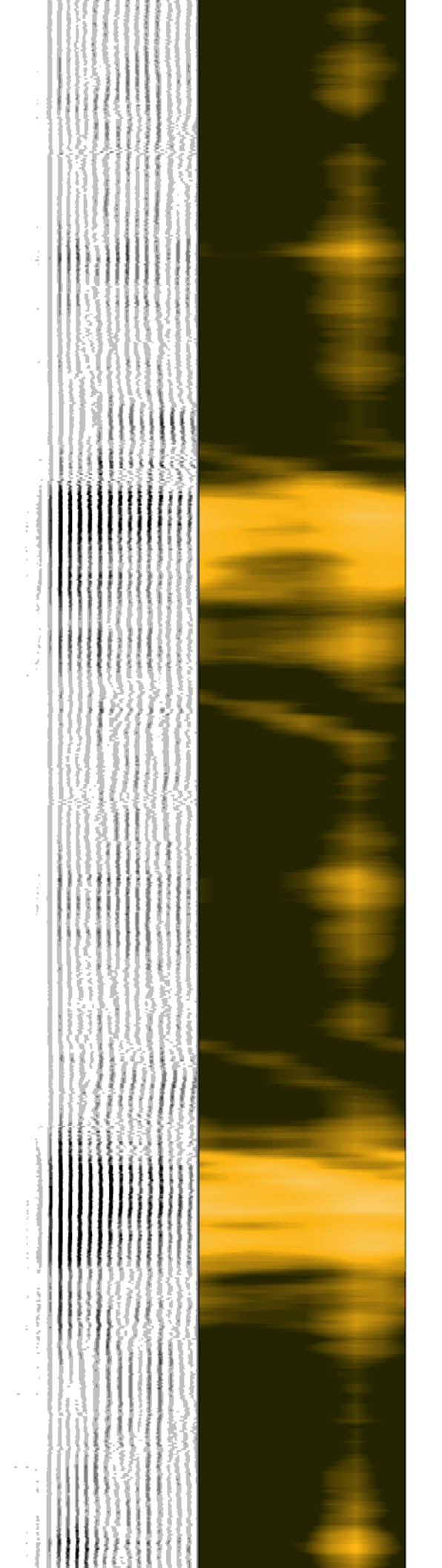
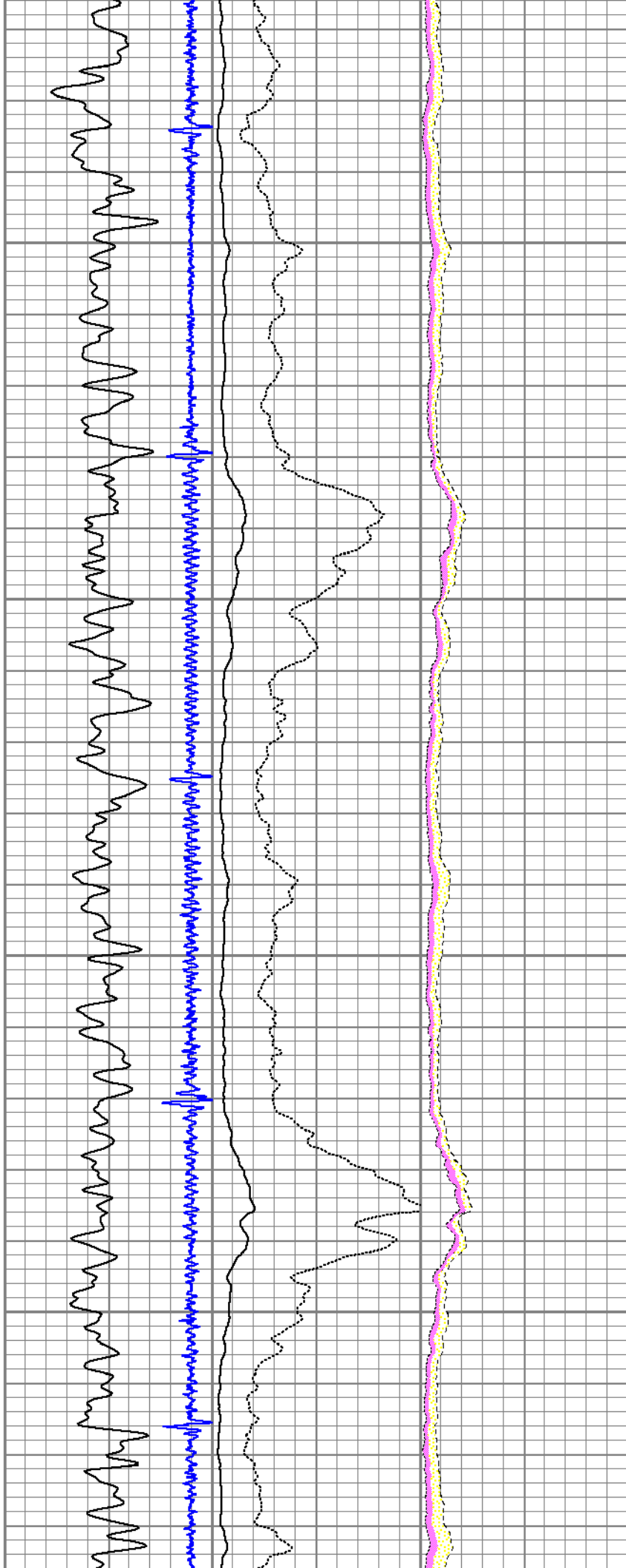

3500

3600

3700

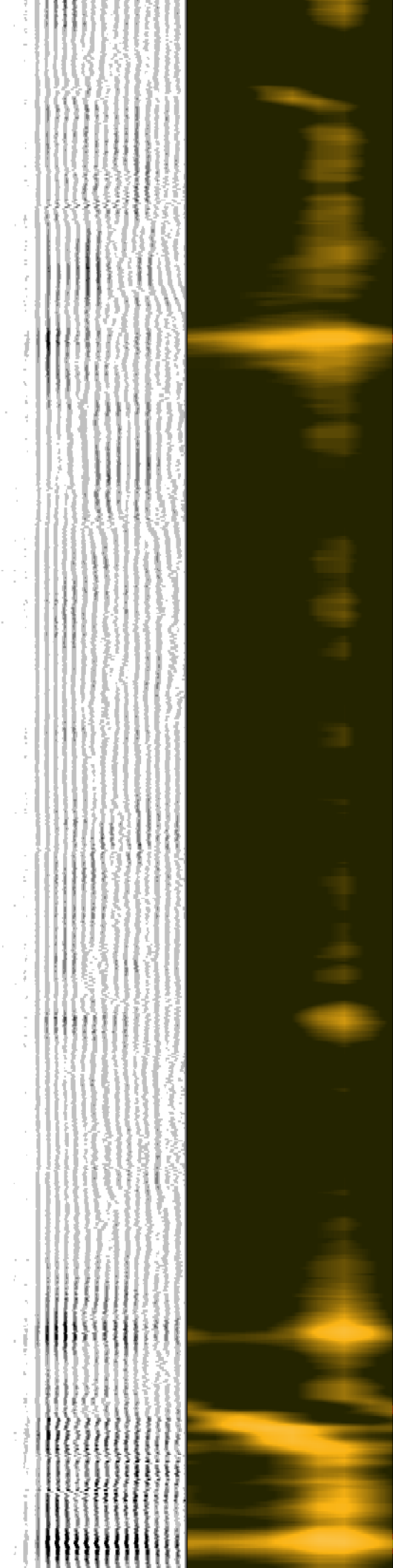
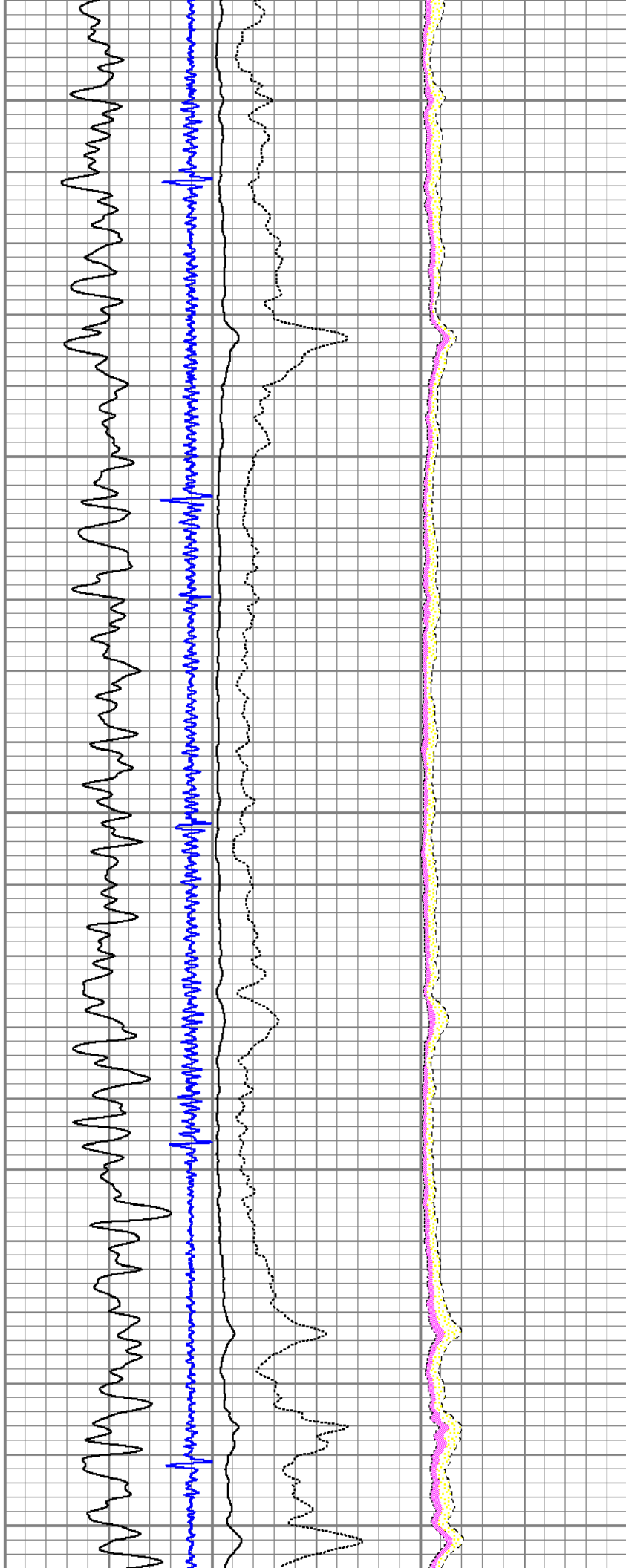



3800

3900

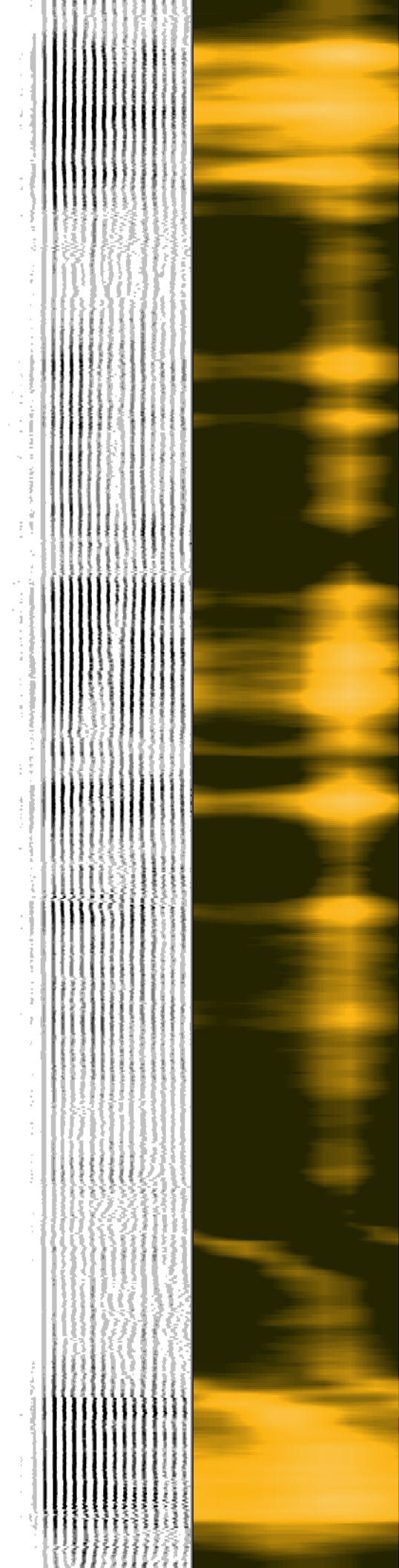
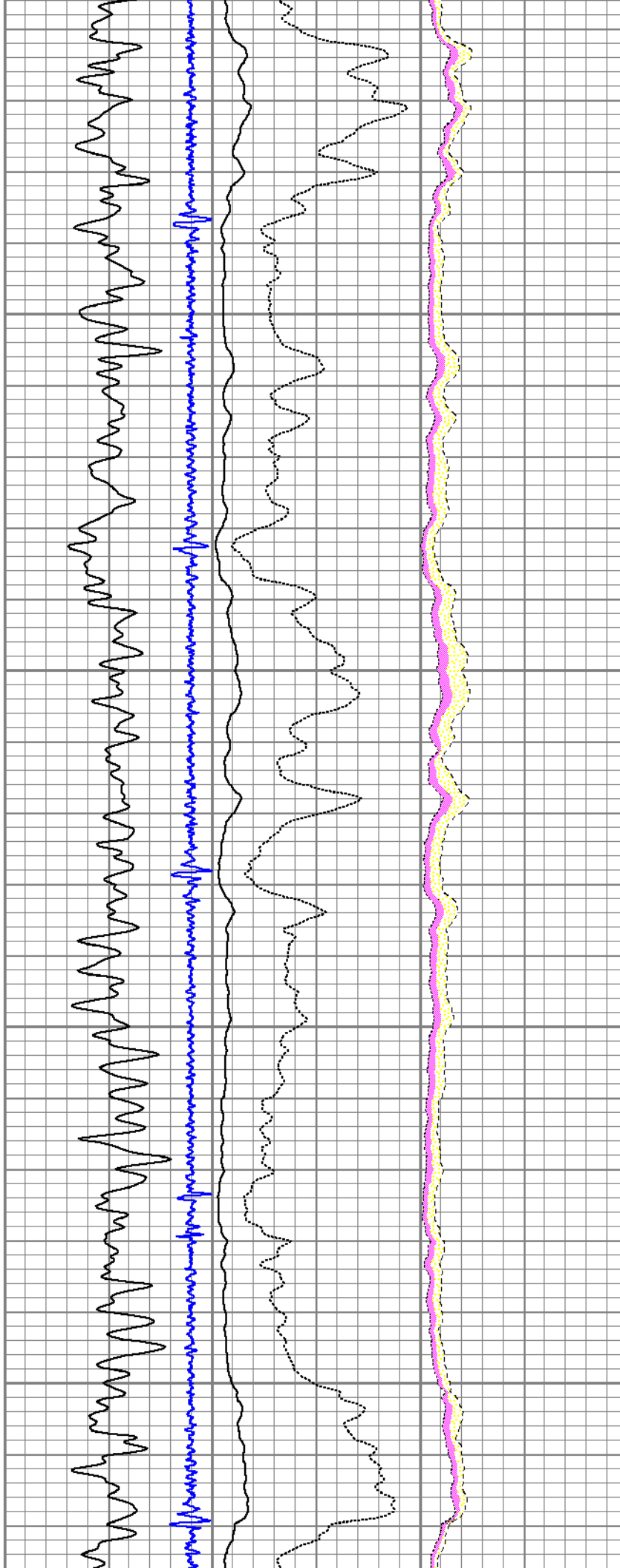



4000

4100

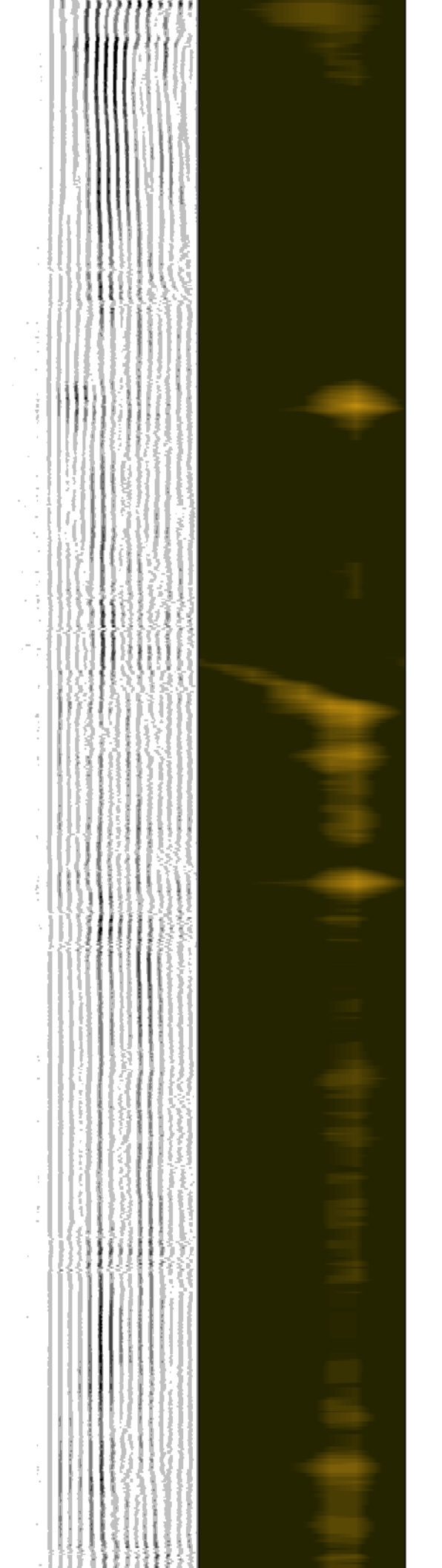
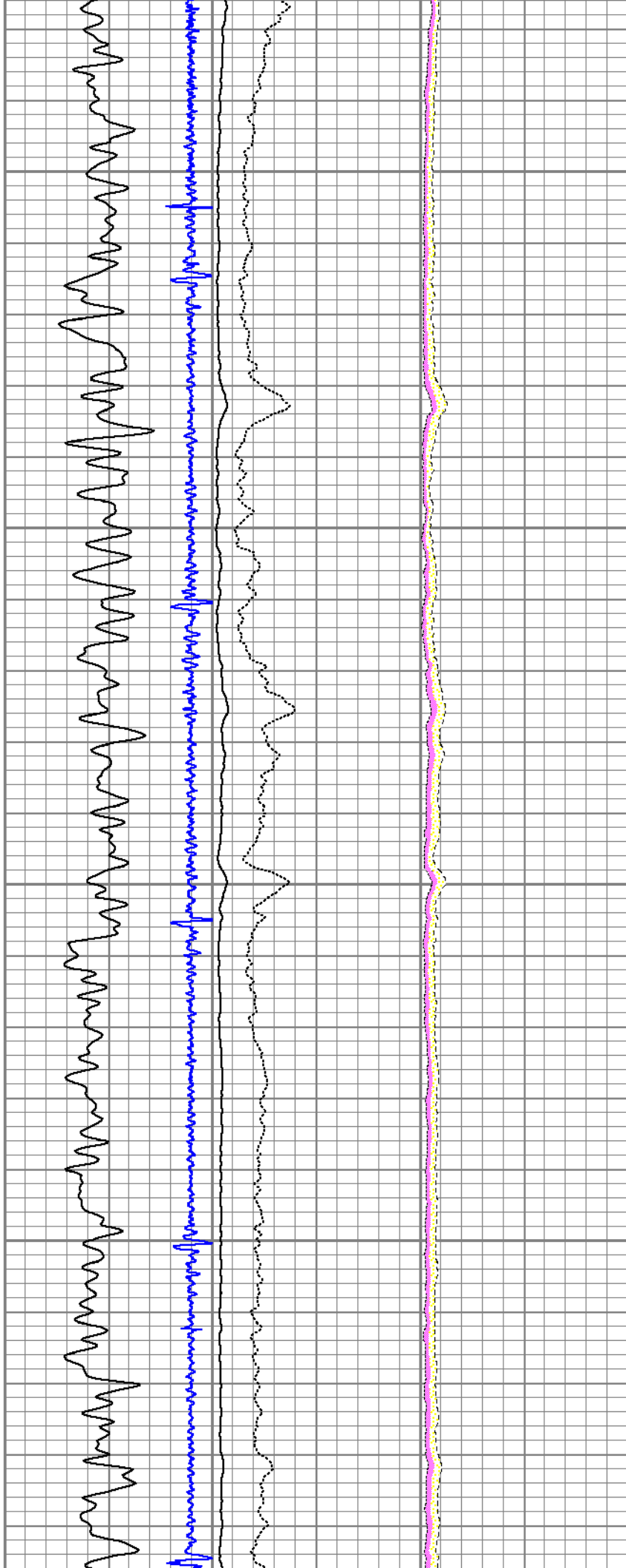

4200

4300

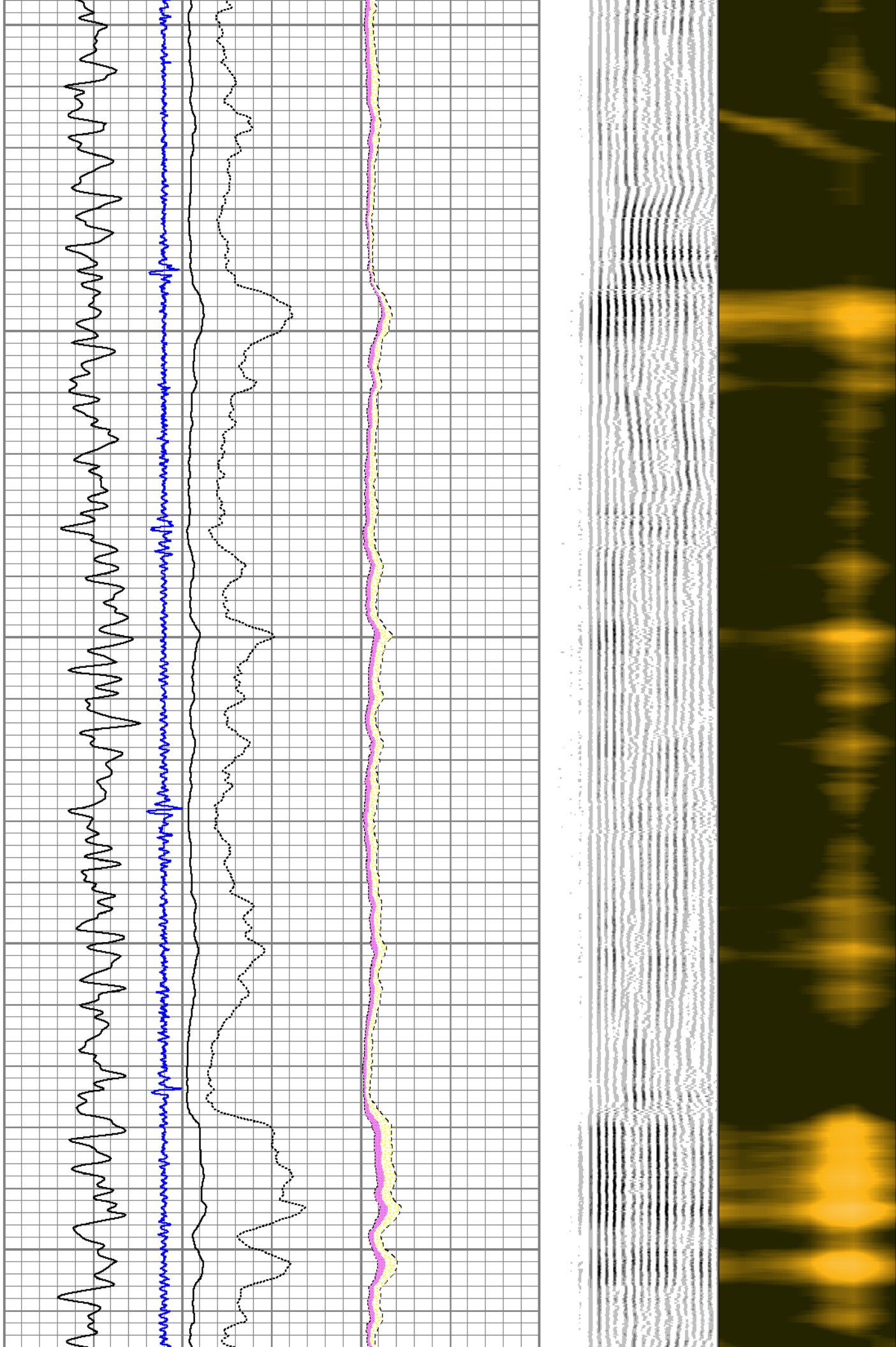

4400

4500

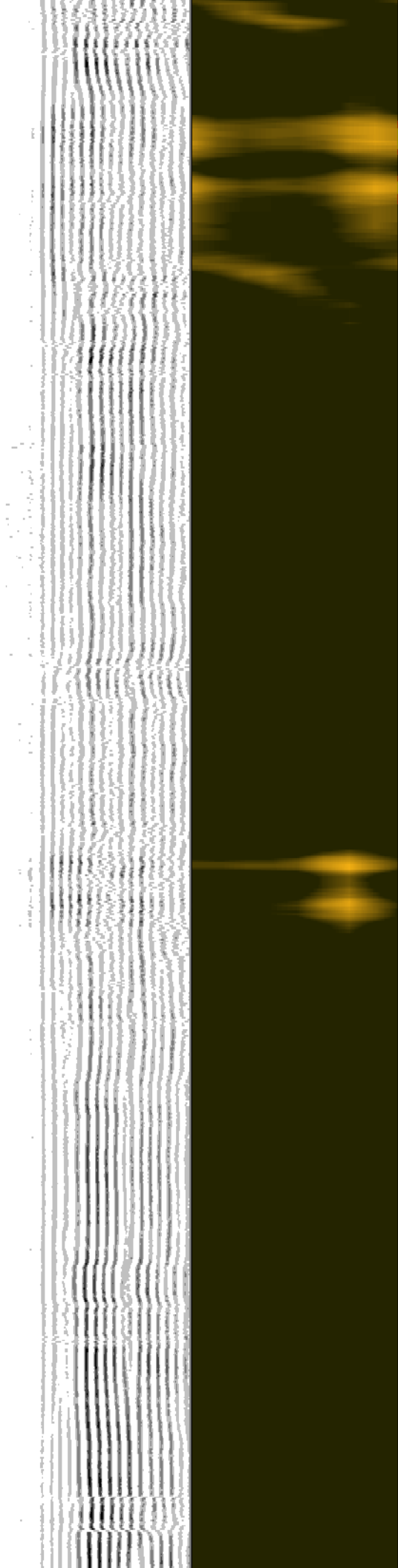
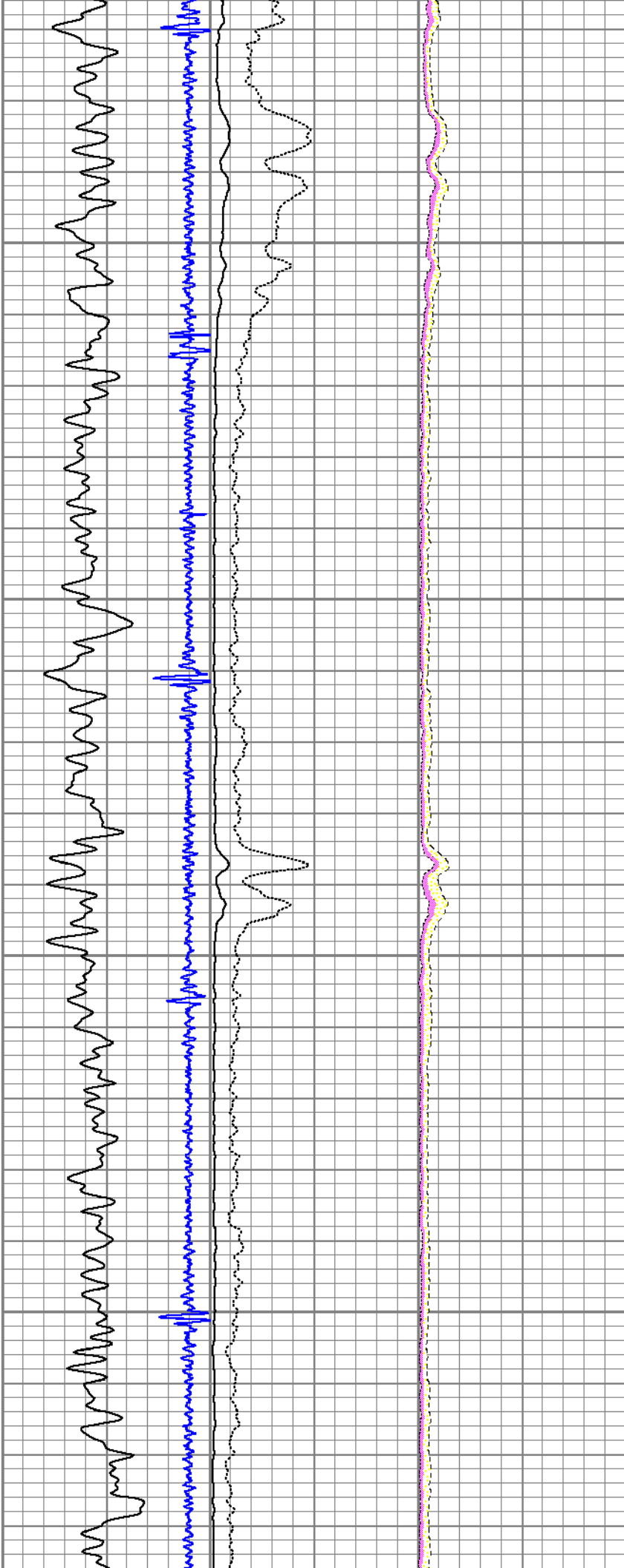

4600

4700

4800

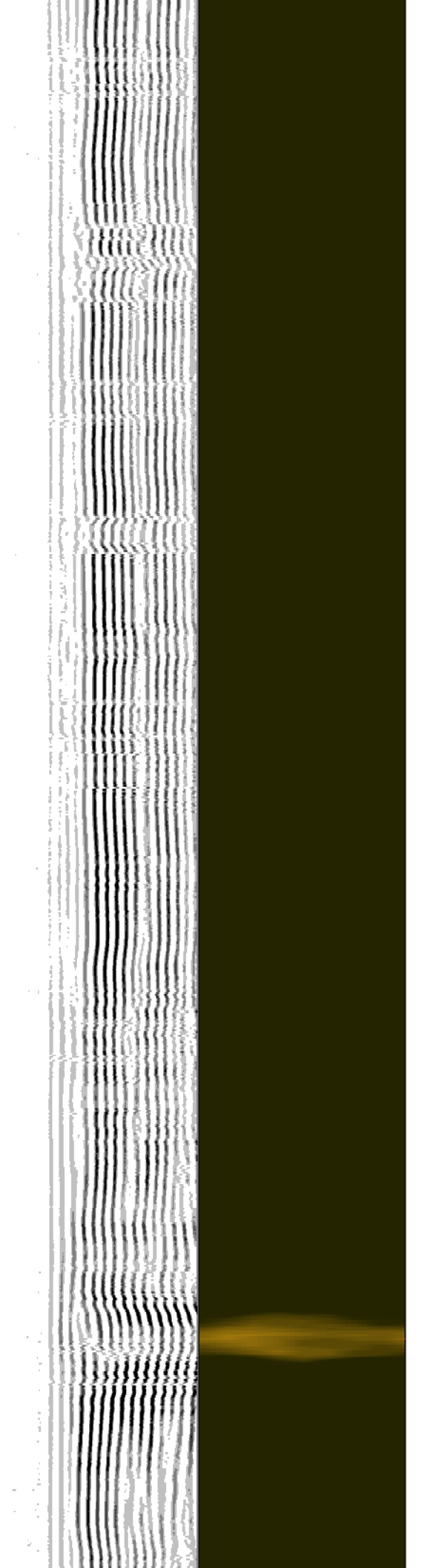
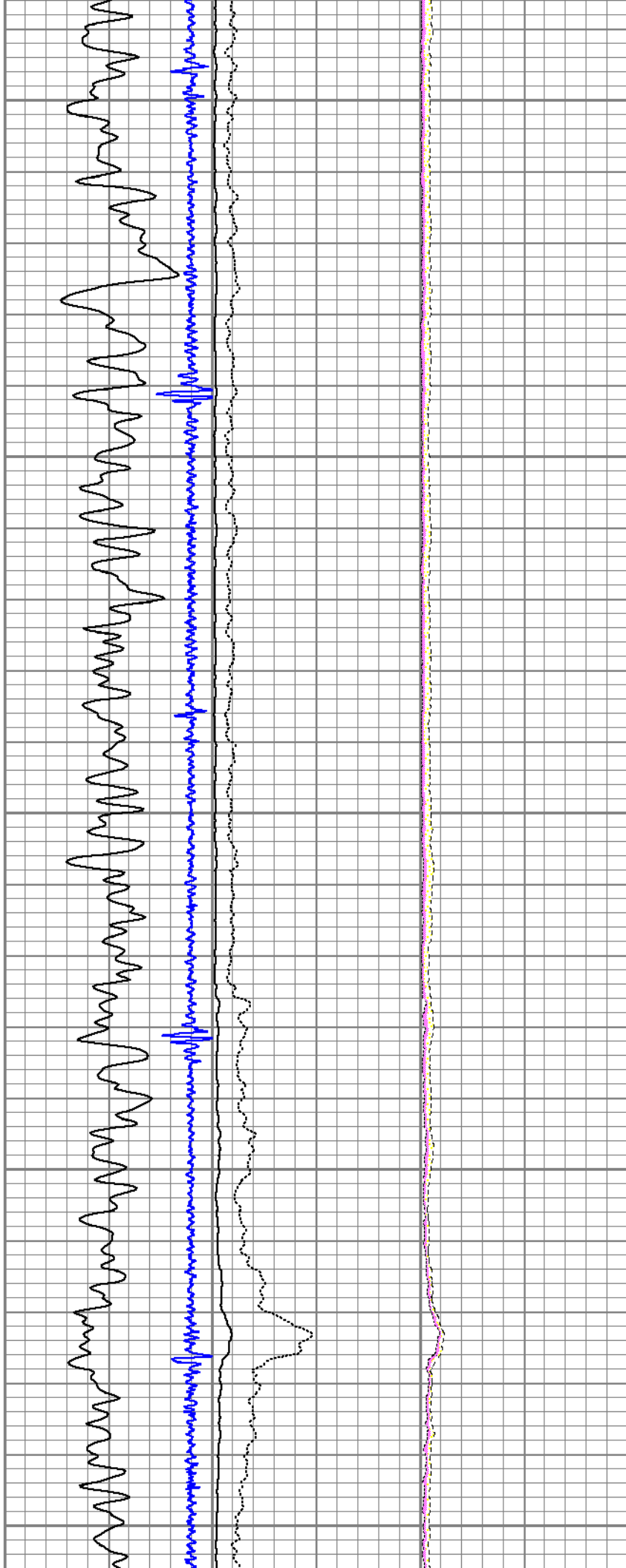

4900

5000

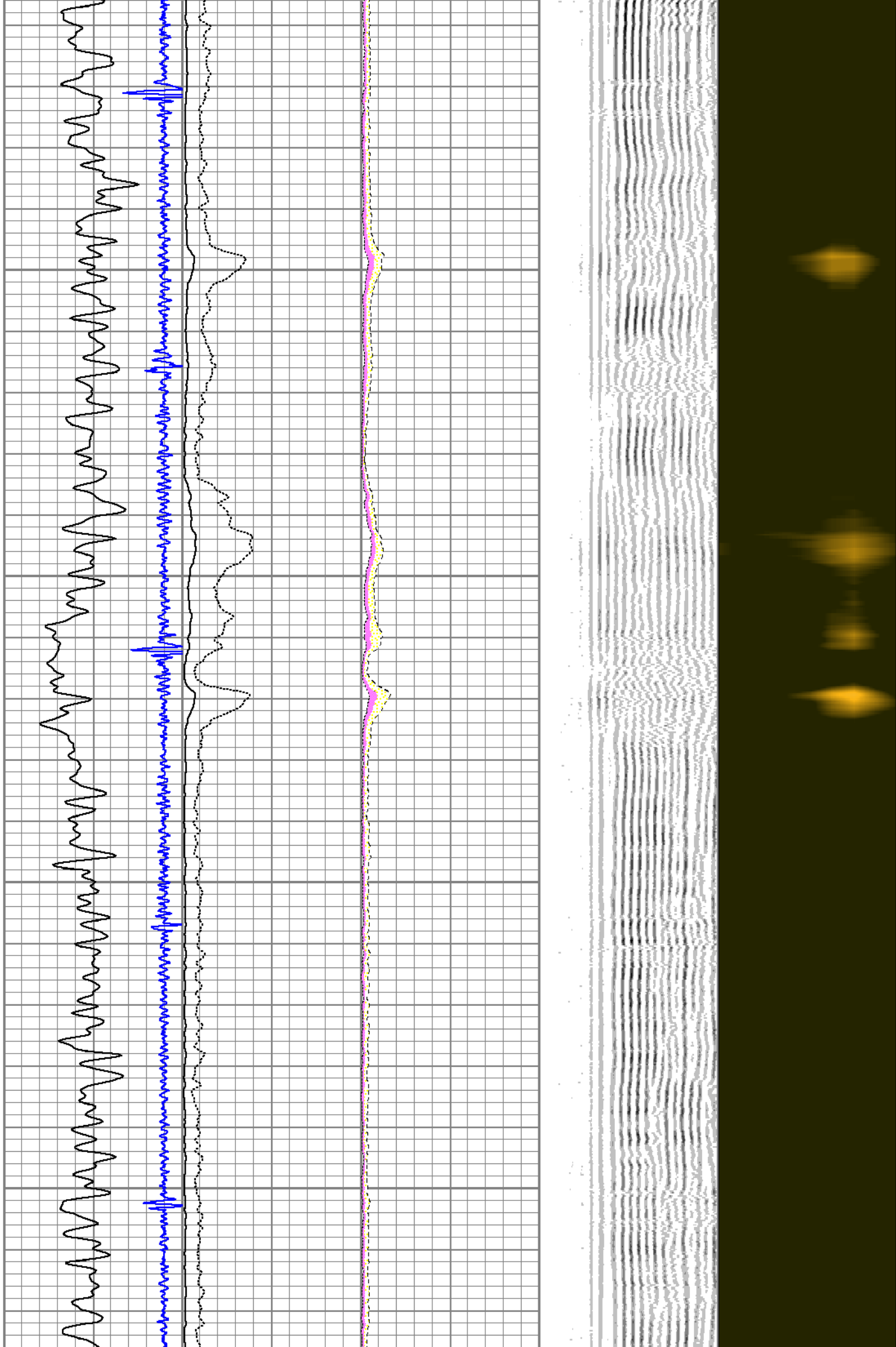



5100

5200

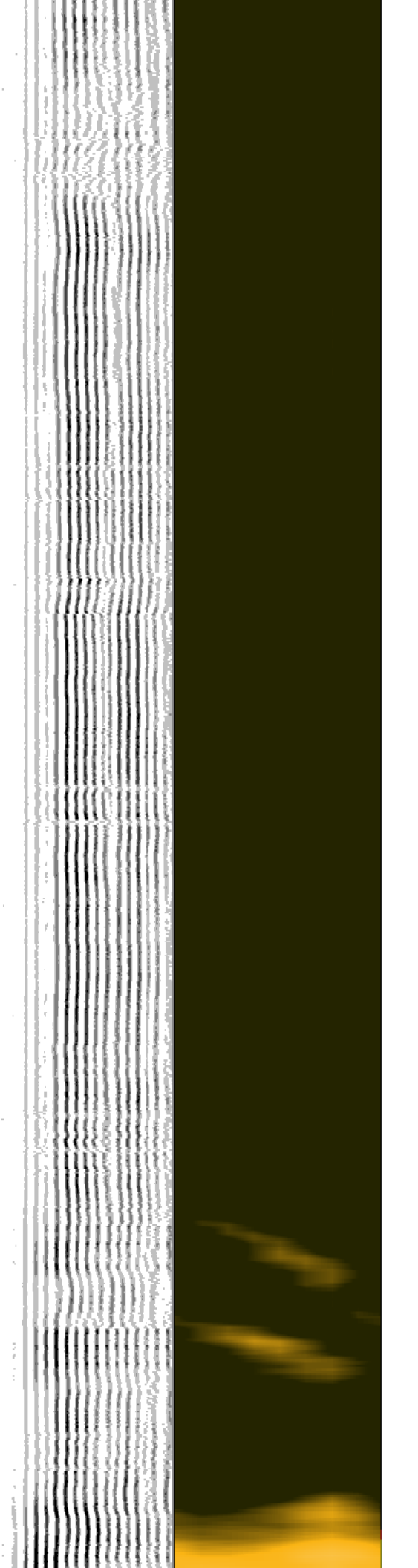
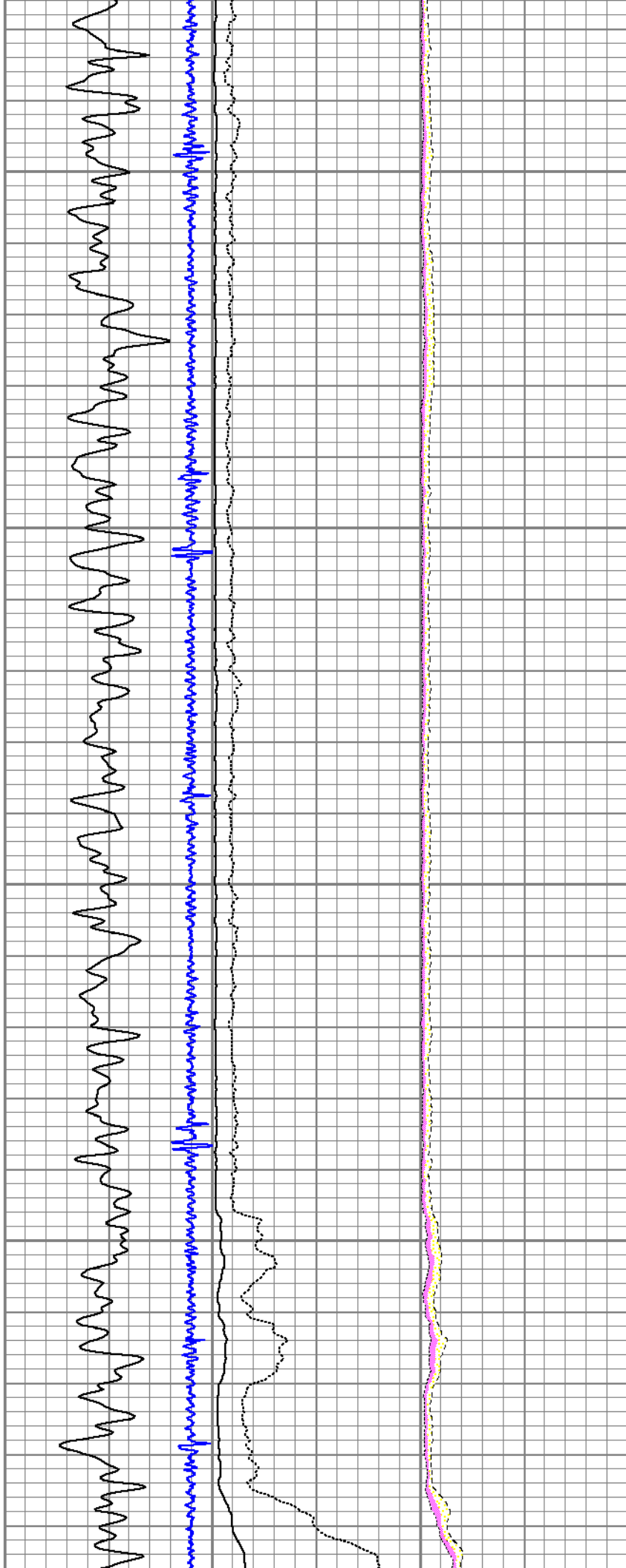



5300

5400

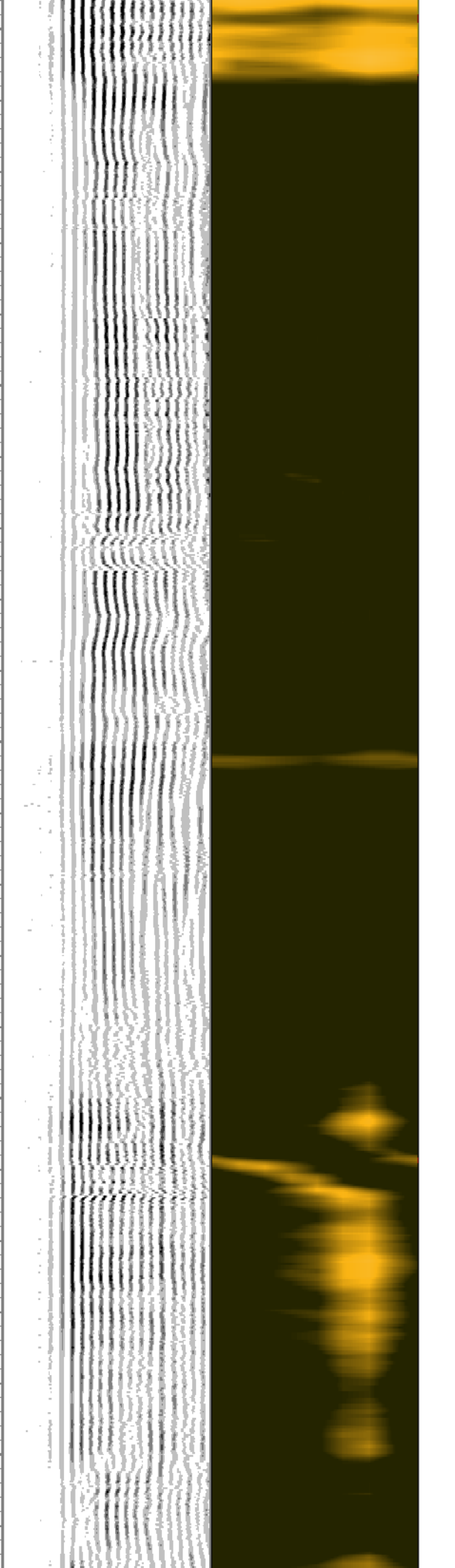
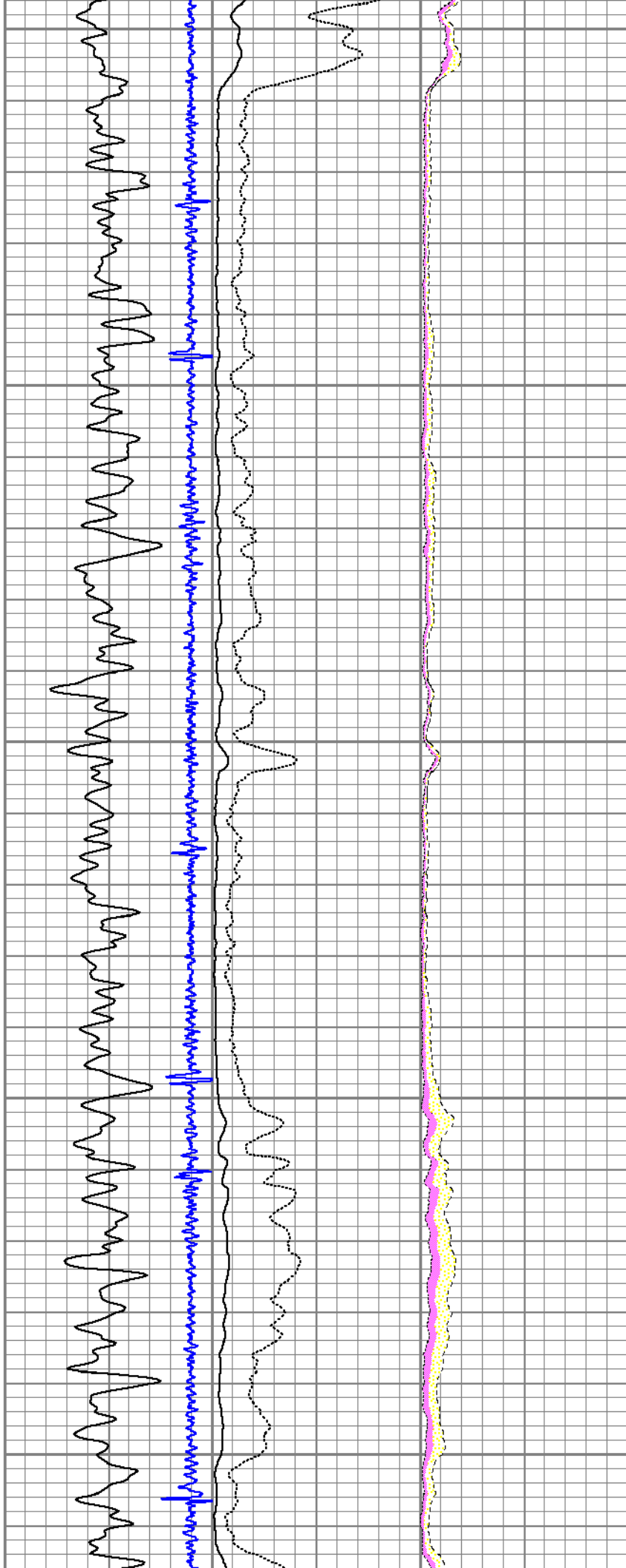

5500

5600

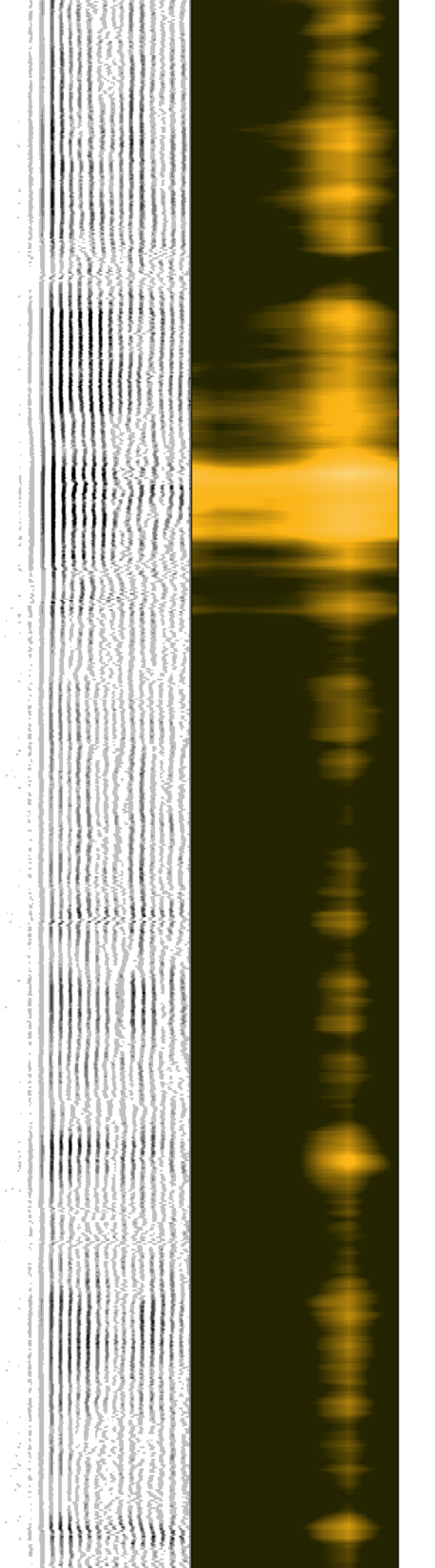
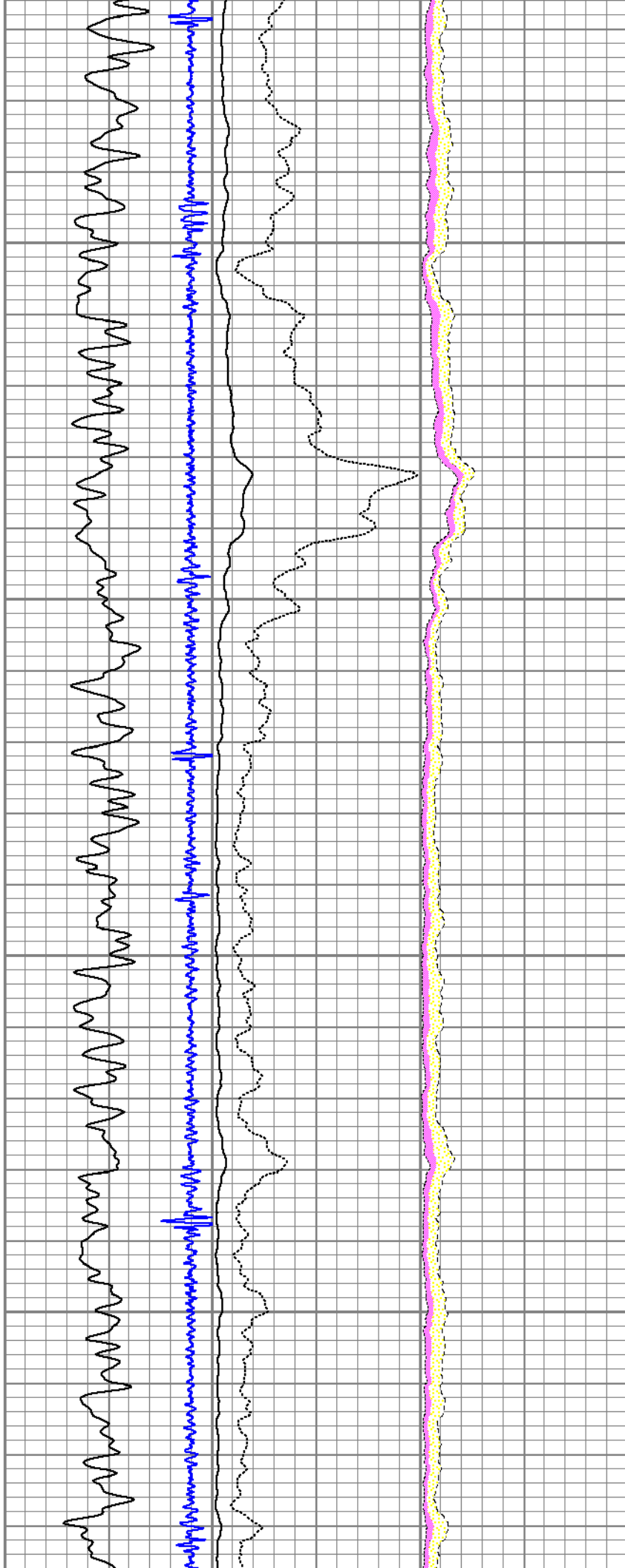

5700

5800

5900

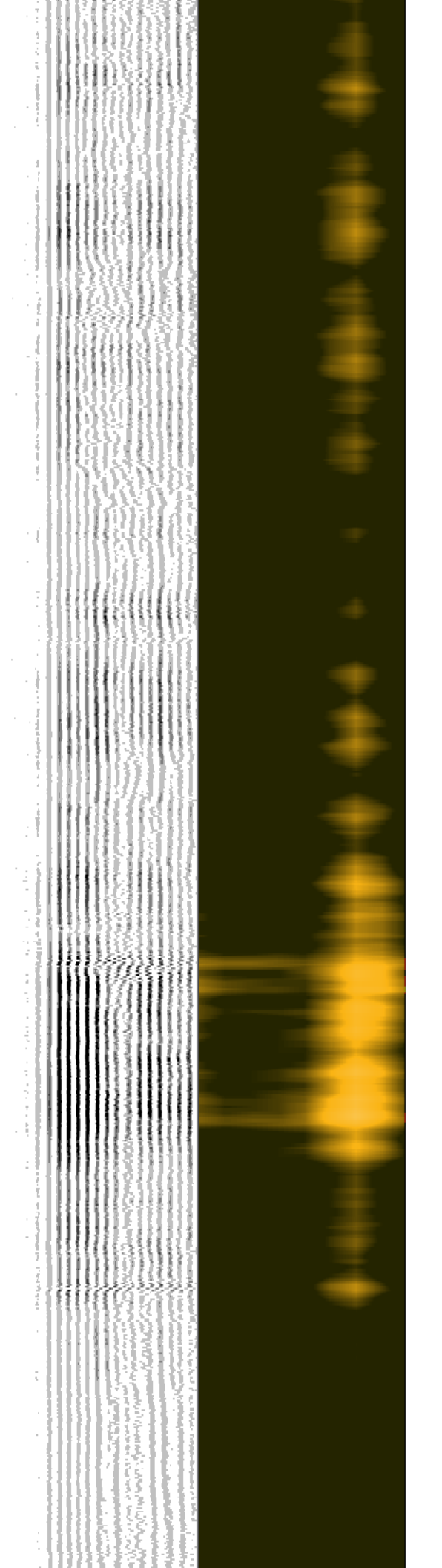
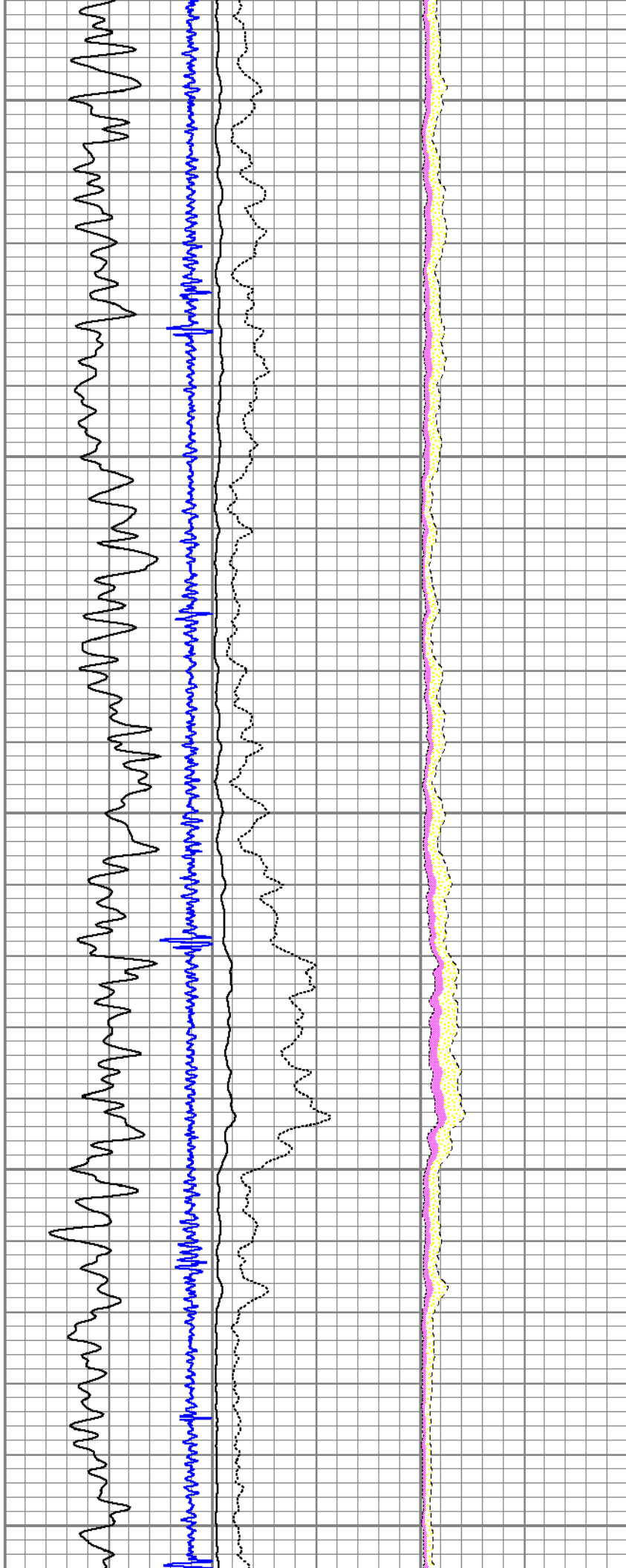

6000

6100

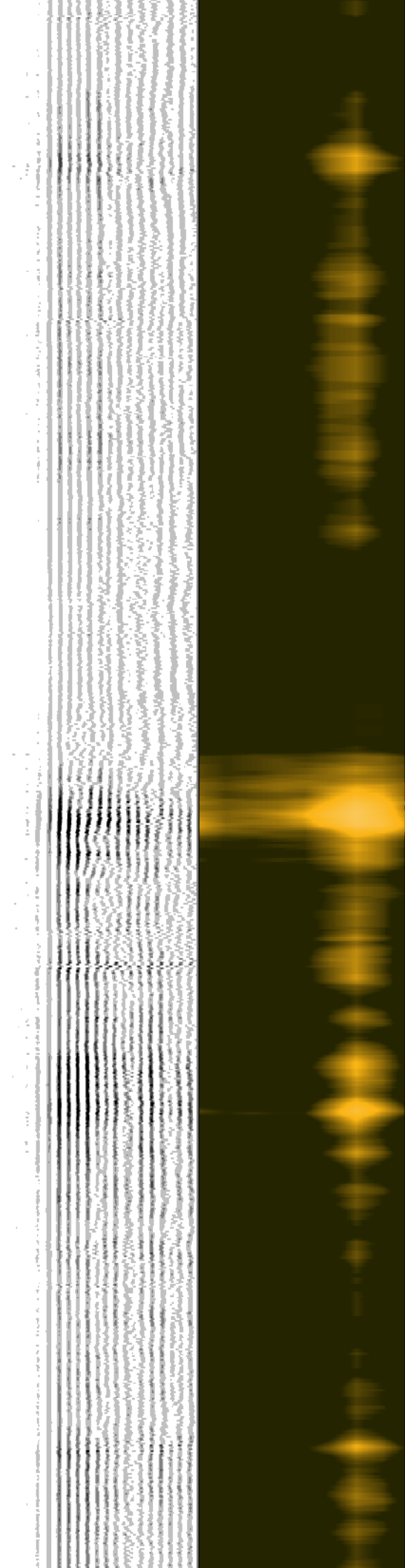
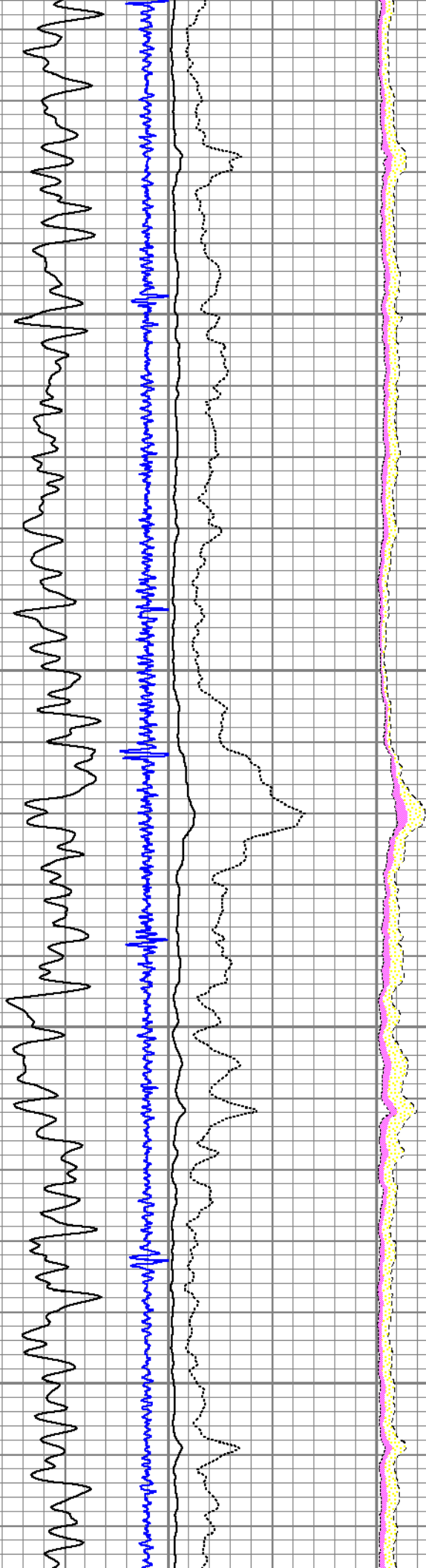



6200

6300

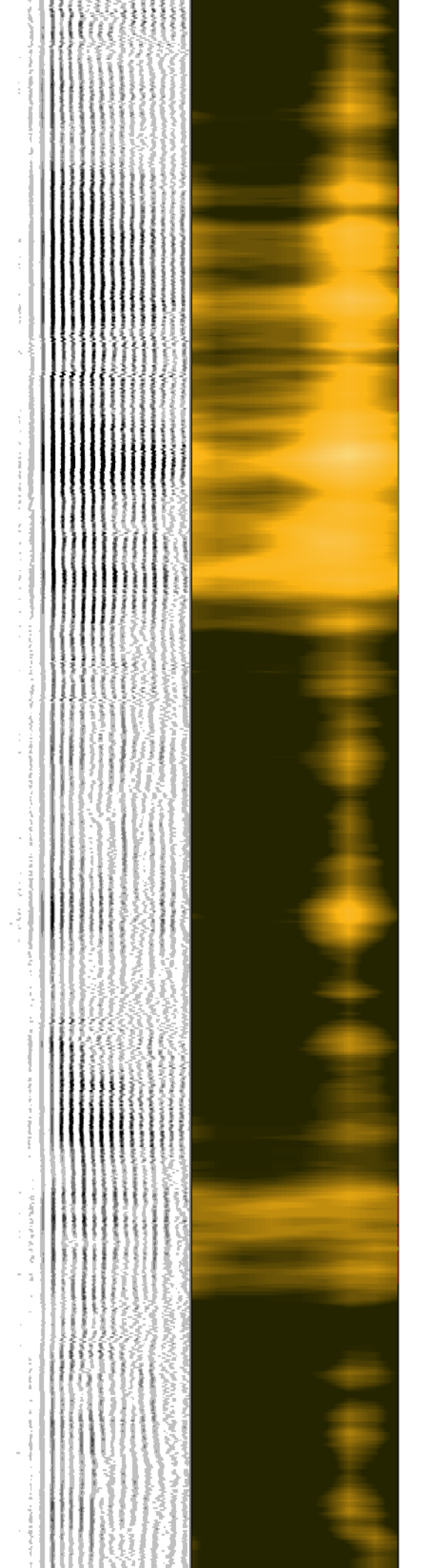
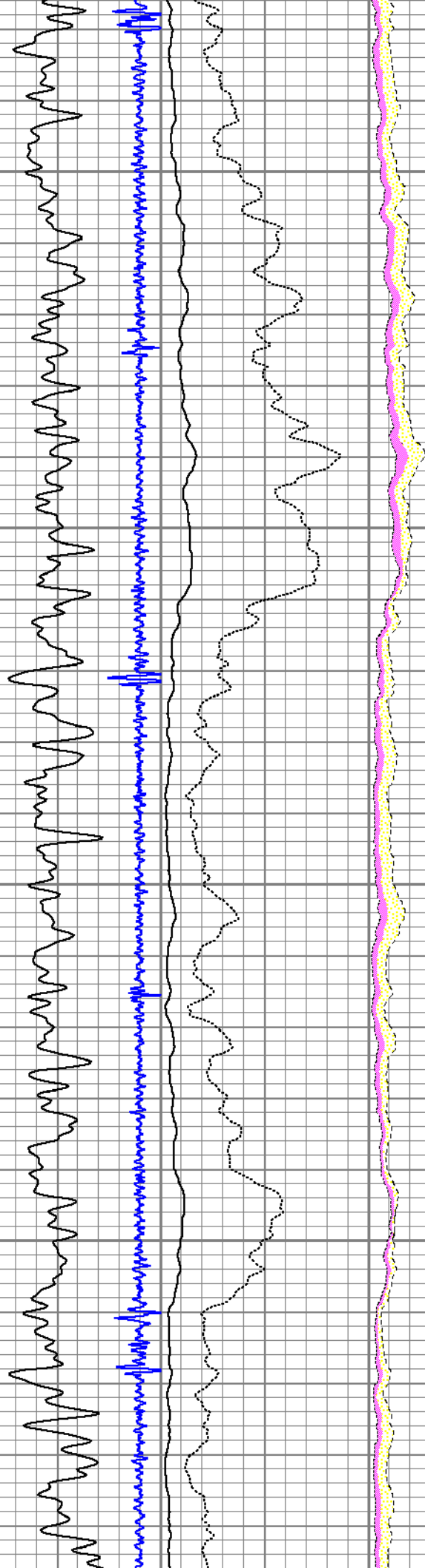



6400

6500

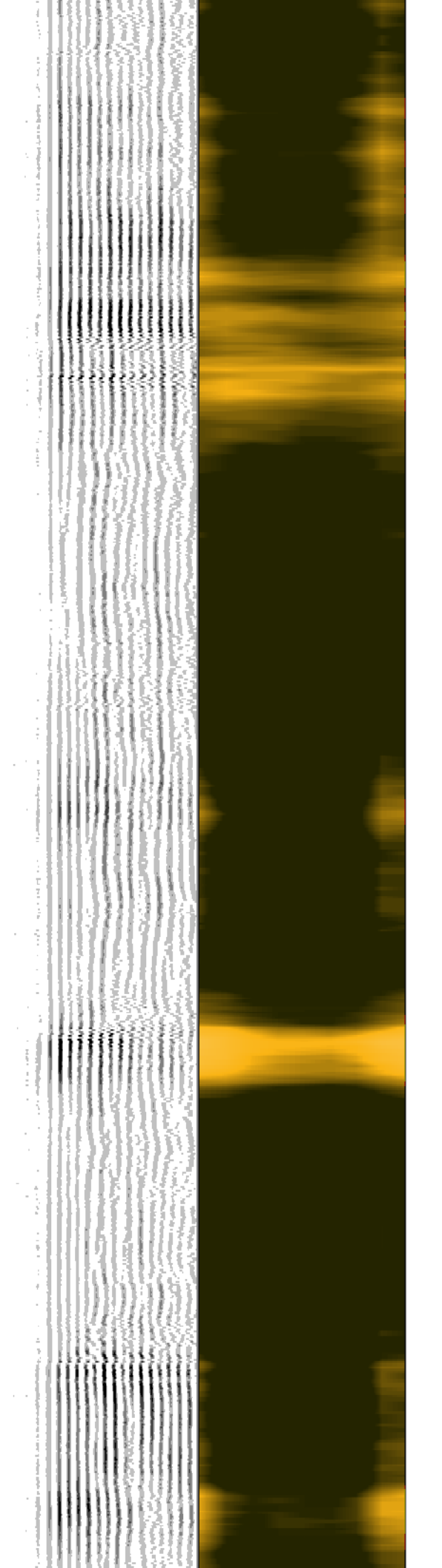
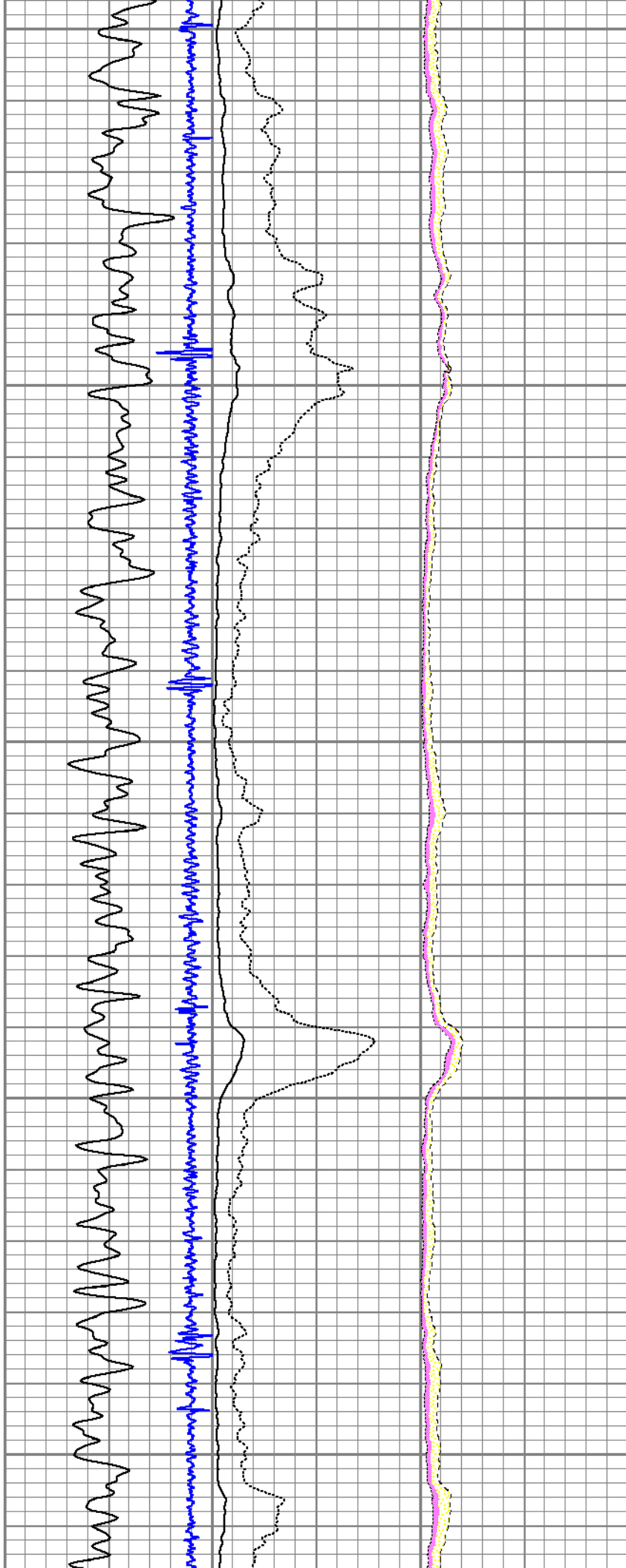

6600

6700

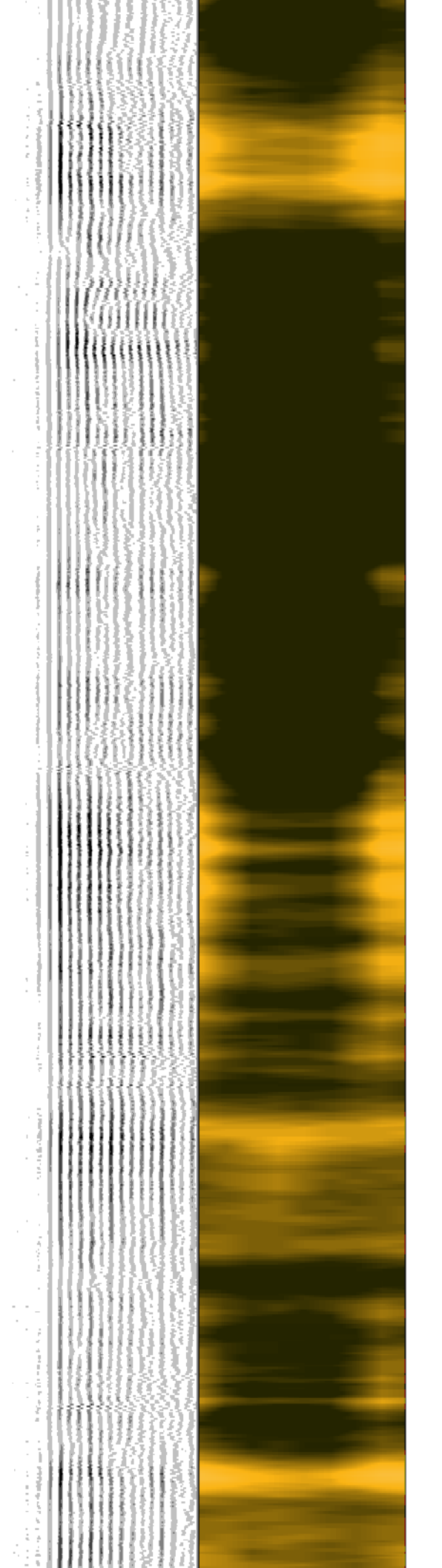
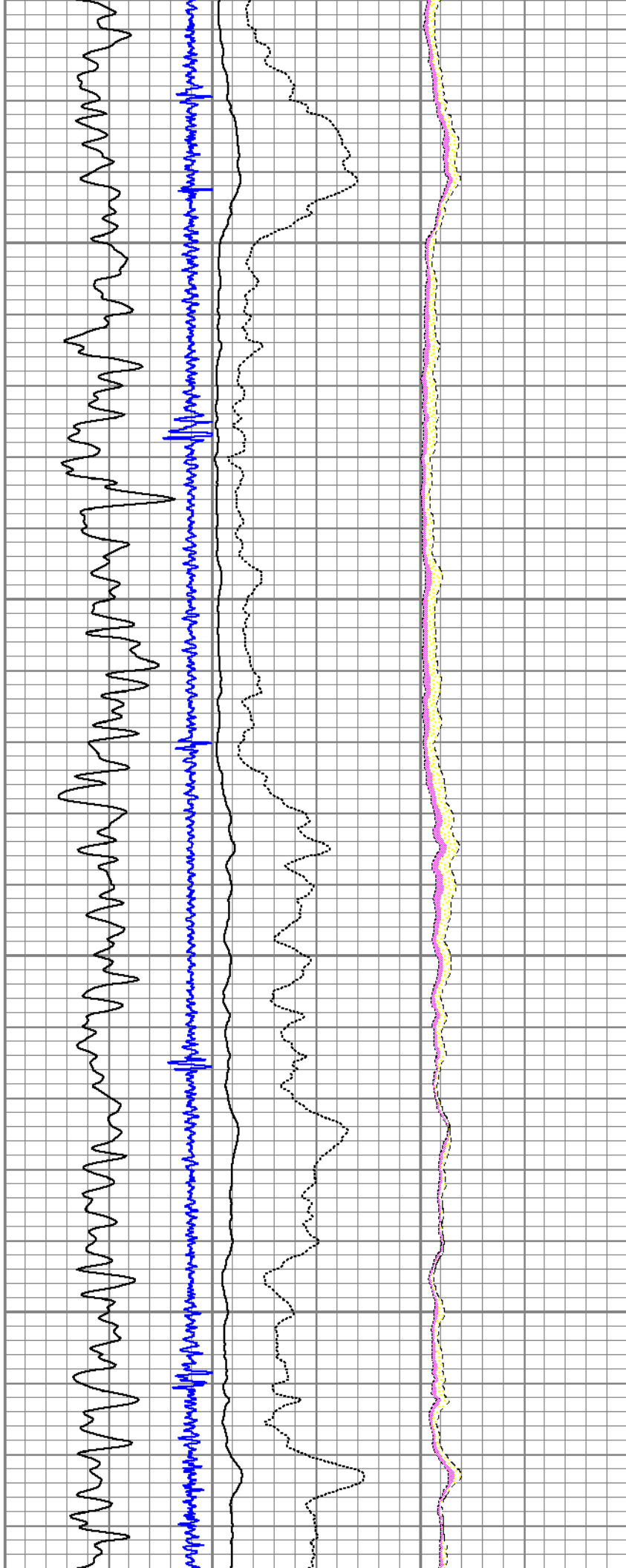

6800

6900

7000

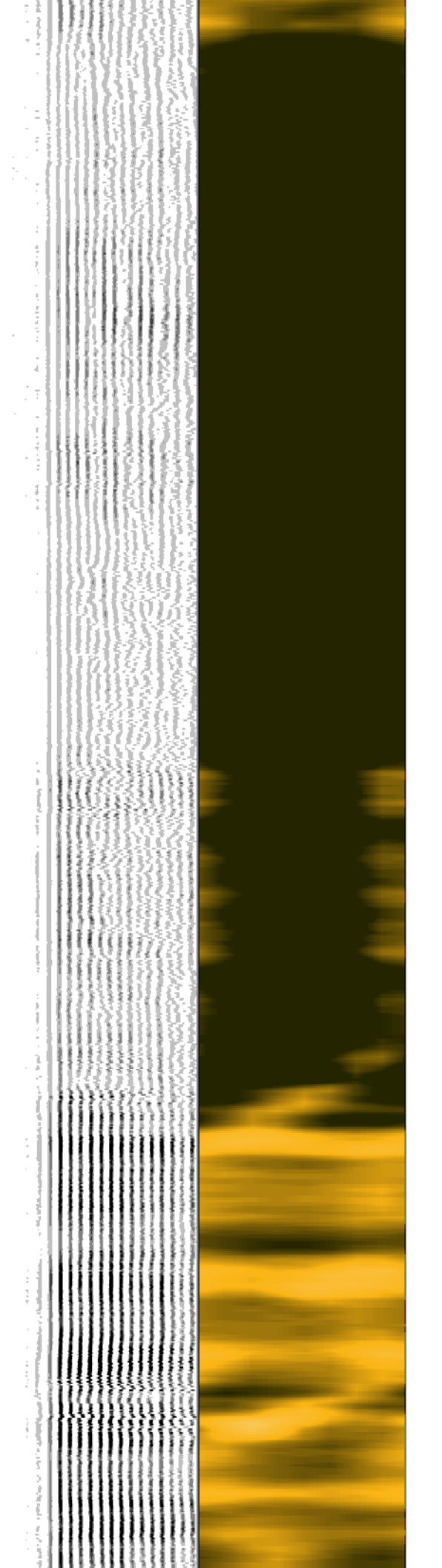
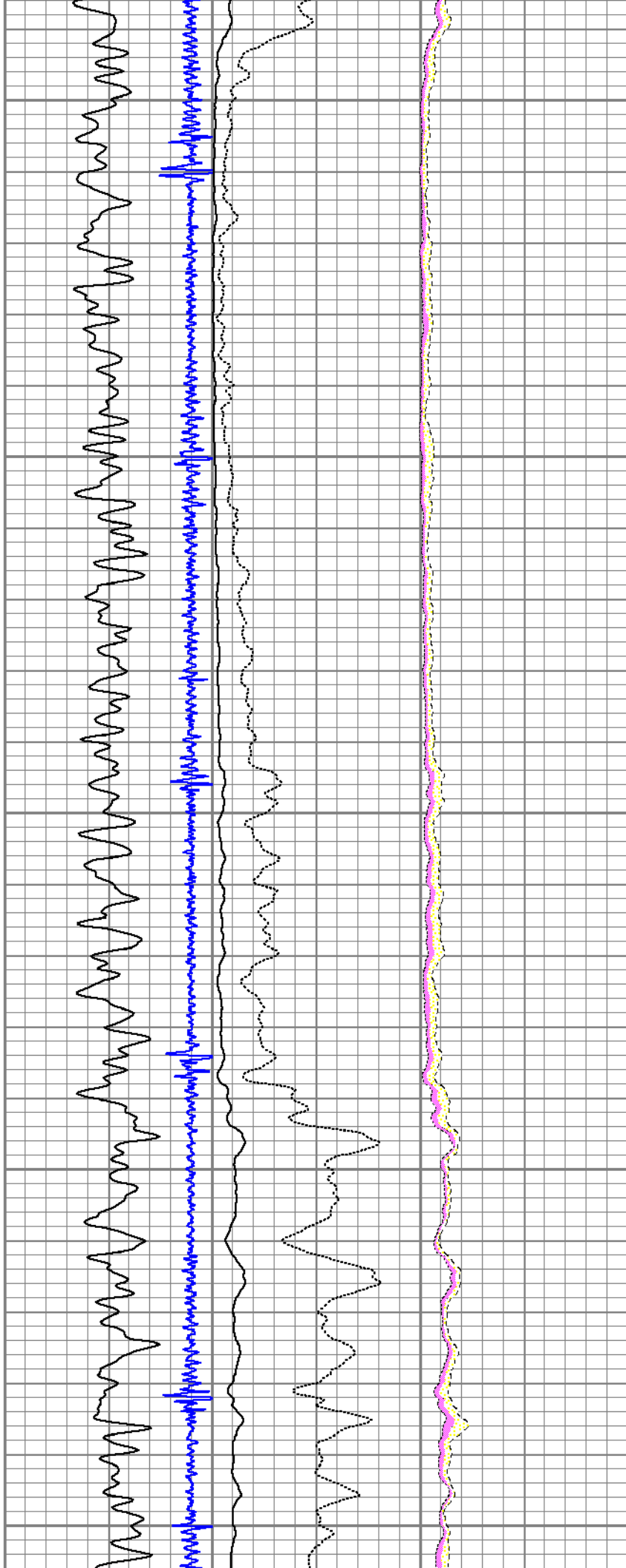

7100

7200

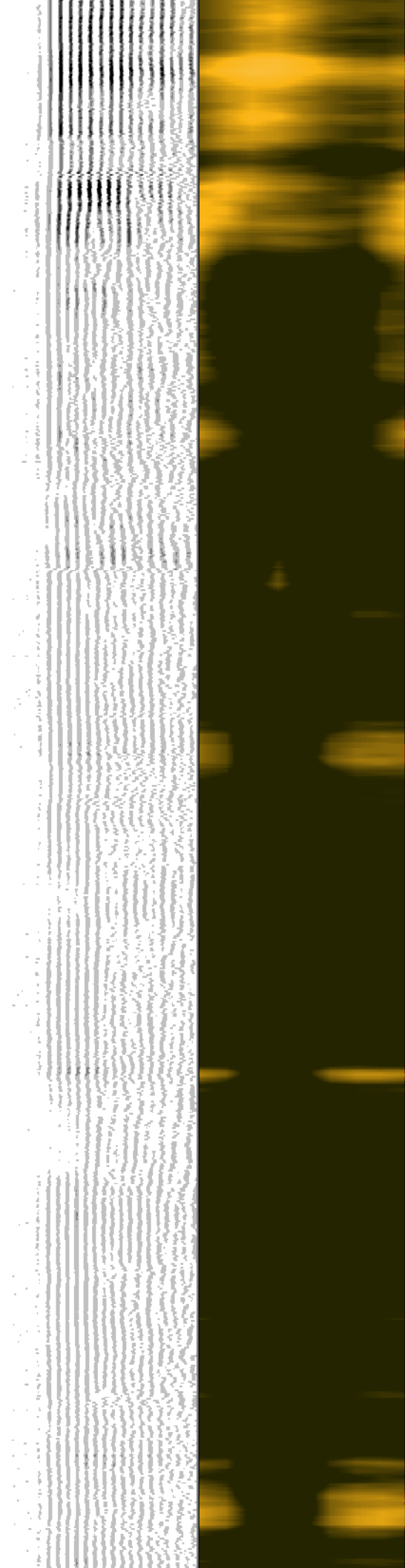
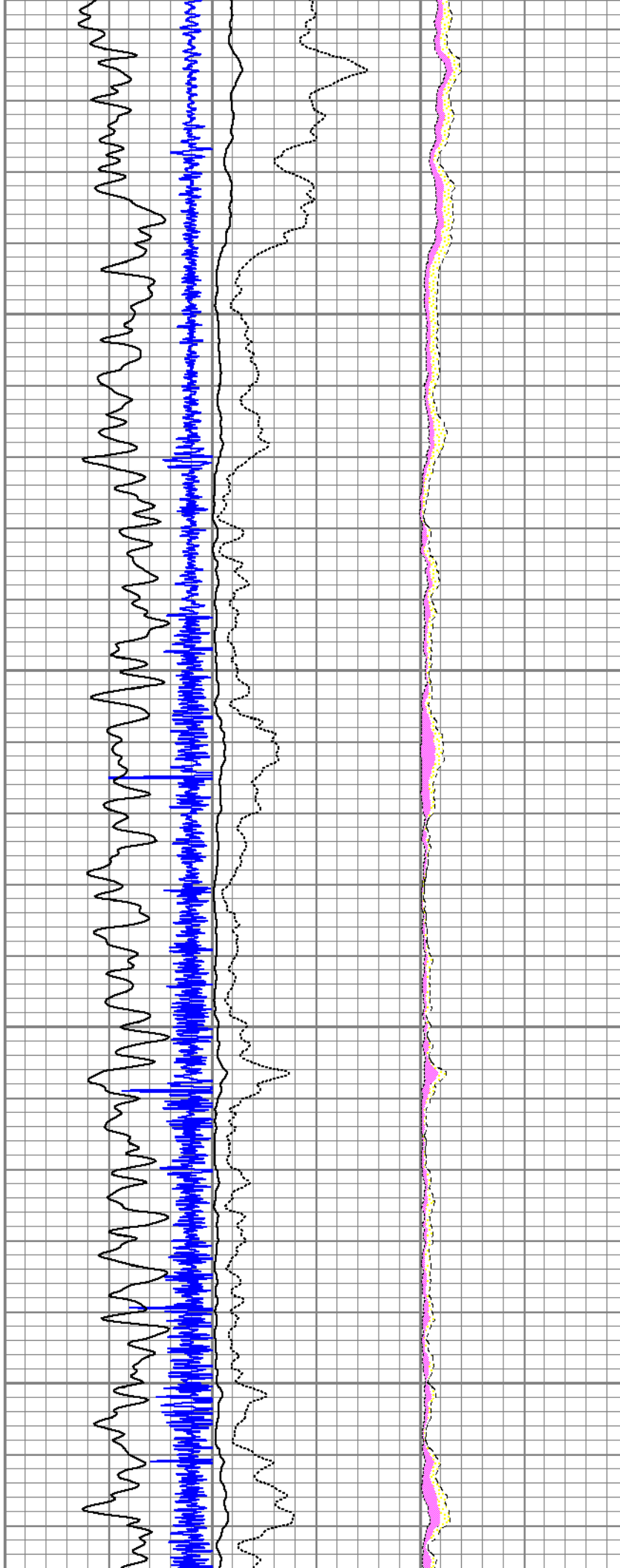

7400



7500

7600

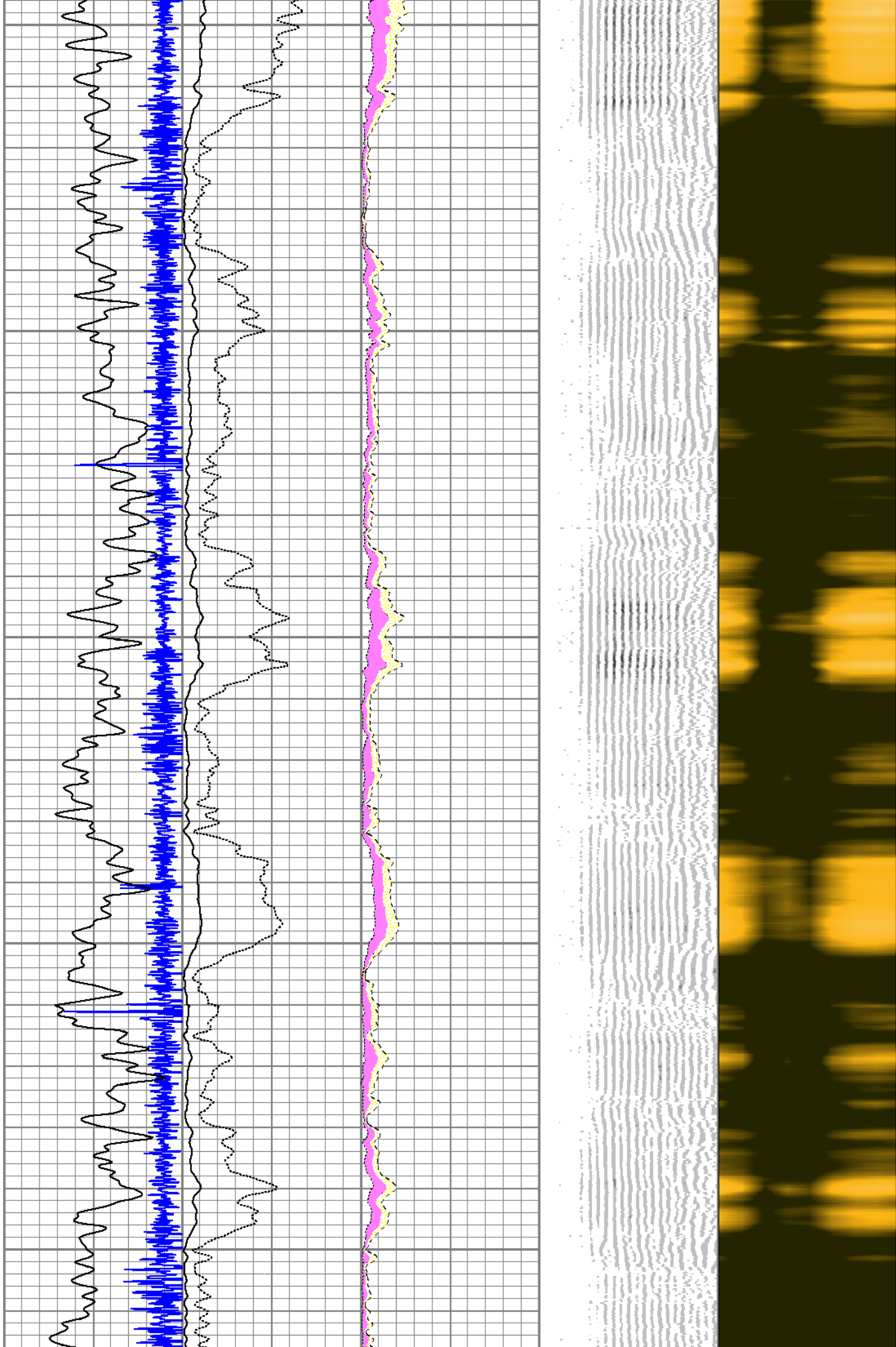

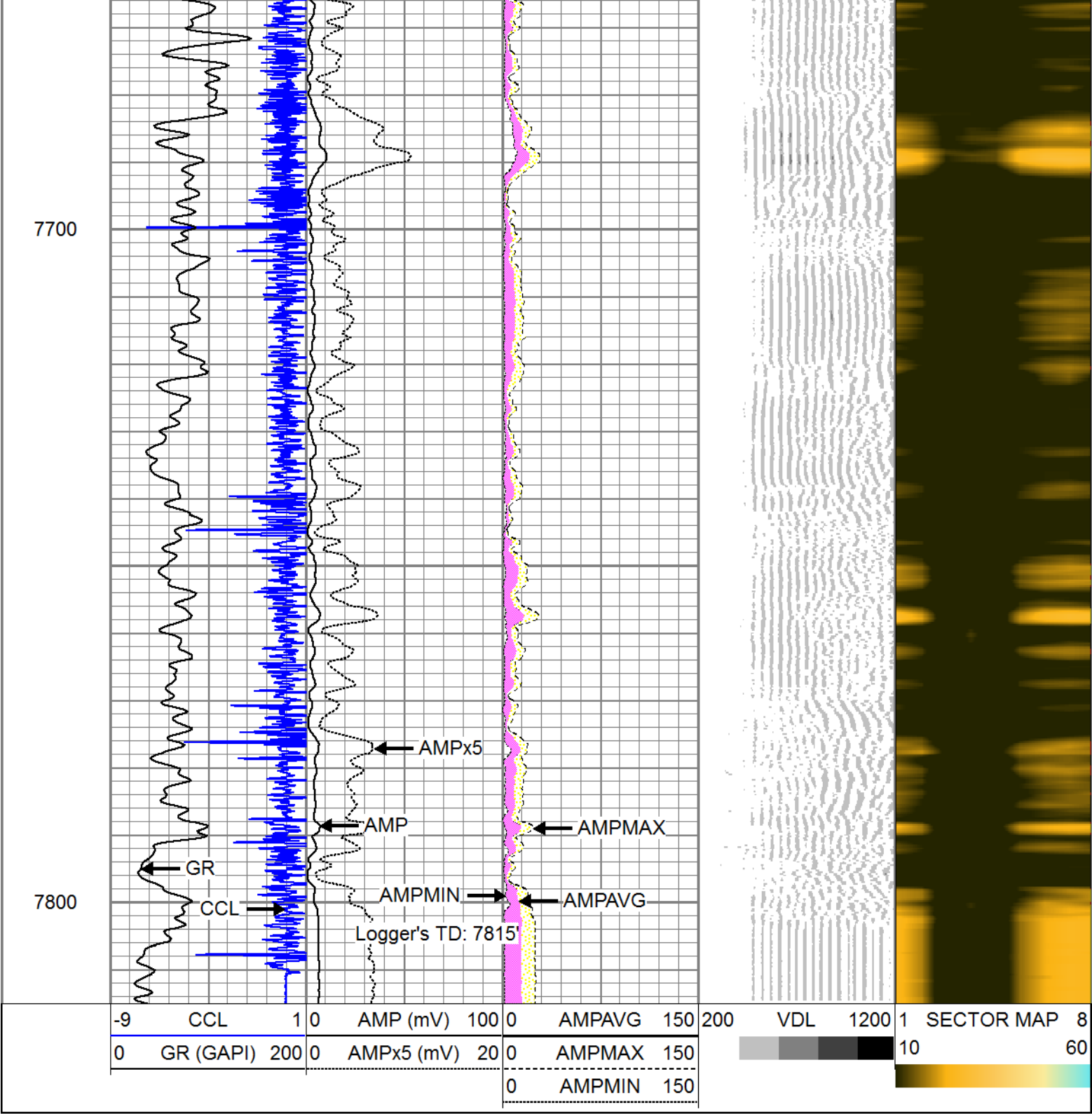

Calibration Report

Database File: 13621.db  
Dataset Pathname: pass2  
Dataset Creation: Fri Aug 08 03:43:22 2014 by Log 0

Gamma Ray Calibration Report

Serial Number: 111205  
Tool Model: probe 2.75  
Performed: Fri Aug 08 03:01:11 2014

Calibrator Value: 1.0 GAPI

Background Reading: 0.0 cps

Calibrator Reading:	1.0	cps
Sensitivity:	1.0000	GAPI/cps

### Segmented Cement Bond Log Calibration Report

Serial Number:	Base
Tool Model:	Probe
Calibration Casing Diameter:	7.000 in
Calibration Depth:	110.006 ft

Master Calibration, performed Fri Aug 08 03:24:53 2014:

	Raw (v)		Calibrated (mv)		Results	
	Zero	Cal	Zero	Cal	Gain	Offset
3'	0.012	0.861	0.000	62.200	62.200	0.000
CAL	0.012	1.015				
5'	0.012	0.934	0.000	62.200	62.200	0.000
SUM						
S1	0.005	0.969	0.000	100.000	100.000	0.000
S2	0.012	0.953	0.000	100.000	100.000	0.000
S3	0.012	0.843	0.000	100.000	100.000	0.000
S4	0.012	0.764	0.000	100.000	100.000	0.000
S5	0.012	0.747	0.000	100.000	100.000	0.000
S6	0.012	0.760	0.000	100.000	100.000	0.000
S7	0.012	0.821	0.000	100.000	100.000	0.000
S8	0.012	0.887	0.000	100.000	100.000	0.000

Internal Reference Calibration, performed Tue Nov 21 12:42:07 2006:

	Raw (v)		Calibrated (v)		Results	
	Zero	Cal	Zero	Cal	Gain	Offset
CAL	0.000	0.000	0.012	1.015	1.000	0.000

Air Zero Calibration, performed Thu Apr 24 09:23:40 2008:

	Raw (v)		Calibrated (v)		Results	
	Zero		Zero		Offset	
3'	0.000		0.000			0.000
5'	0.000		0.000			0.000
SUM						
S1	0.000		0.000			0.000
S2	0.000		0.000			0.000
S3	0.000		0.000			0.000
S4	0.000		0.000			0.000
S5	0.000		0.000			0.000
S6	0.000		0.000			0.000
S7	0.000		0.000			0.000
S8	0.000		0.000			0.000