

Project: Wattenberg Field  
Site: LC (Sec.26-T09N-R59W) Weld County, CO  
Well: Kevin LC26-735  
Wellbore: Original Drilling  
Design: APD - Rev 1

# Northern Region Drilling - Working

Geodetic System: US State Plane 1983  
Datum: North American Datum 1983  
Ellipsoid: GRS 1980  
Zone: Colorado Northern Zone  
System Datum: Mean Sea Level

## SECTION DETAILS

Sec	MD	Inc	Azi	TVD	+N/-S	+E/-W	Dleg	TFace	VSec	Target
1	0.0	0.00	0.00	0.0	0.0	0.0	0.00	0.00	0.0	
2	1800.0	0.00	0.00	1800.0	0.0	0.0	0.00	0.00	0.0	
3	2201.3	8.03	171.66	2200.0	-27.8	4.1	2.00	171.66	-27.8	
4	4514.0	8.03	171.66	4490.0	-347.2	50.9	0.00	0.00	-348.0	
5	4915.3	0.00	0.00	4890.0	-375.0	55.0	2.00	180.00	-375.8	
6	5292.4	0.00	0.00	5267.2	-375.0	55.0	0.00	0.00	-375.8	
7	6236.9	85.00	358.49	5901.4	205.9	39.7	9.00	358.49	205.3	
8	6311.9	85.00	358.49	5907.9	280.6	37.8	0.00	0.00	280.0	
9	6366.9	89.95	358.49	5910.3	335.5	36.3	9.00	0.00	334.9	
10	10579.1	89.95	358.49	5914.0	4546.3	-74.4	0.00	0.00	4546.9	Kevin LC26-735 BHL 330'FNL, 1650'FEL

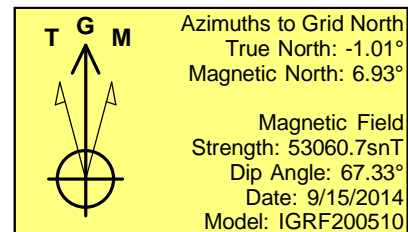
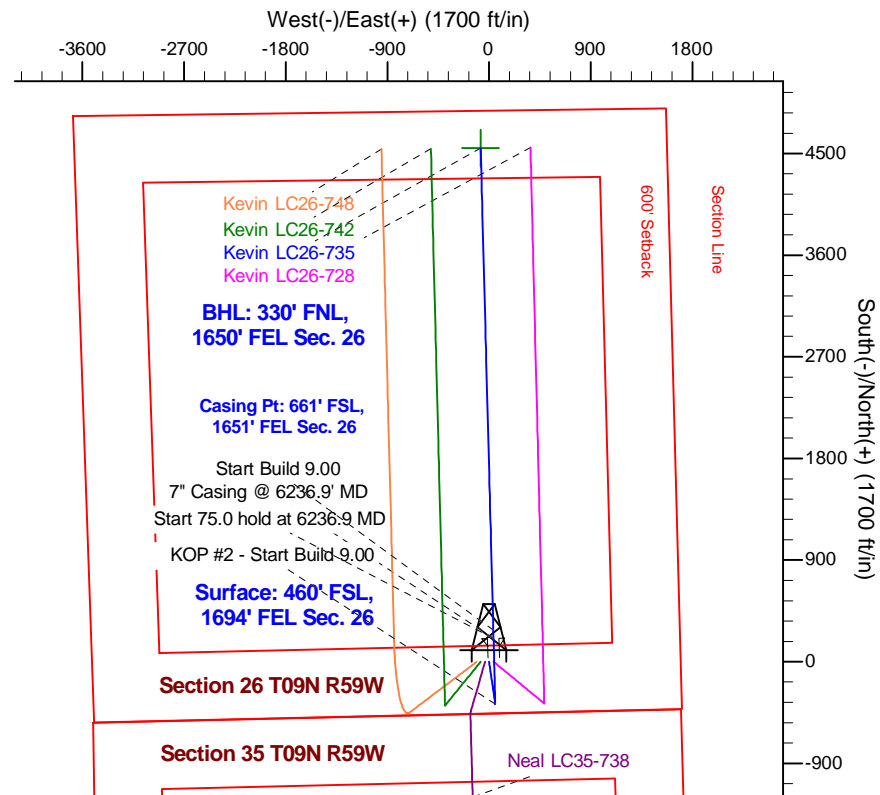
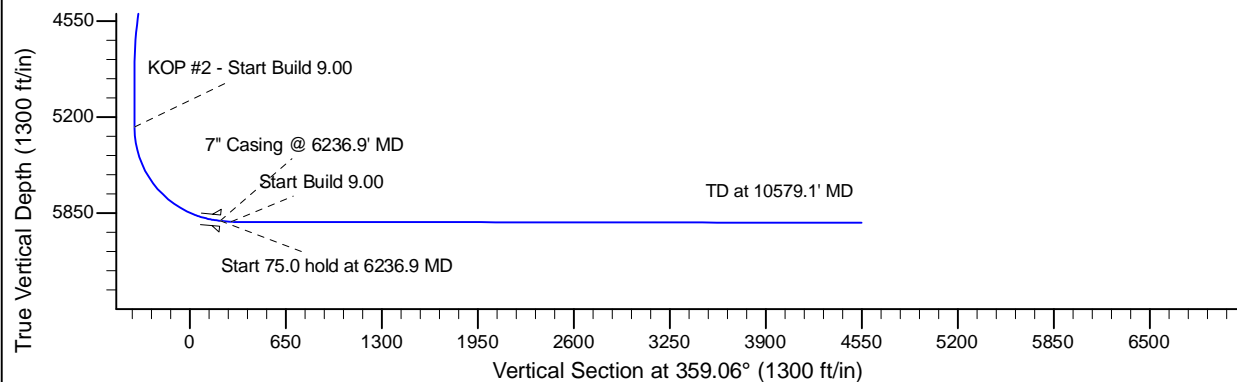
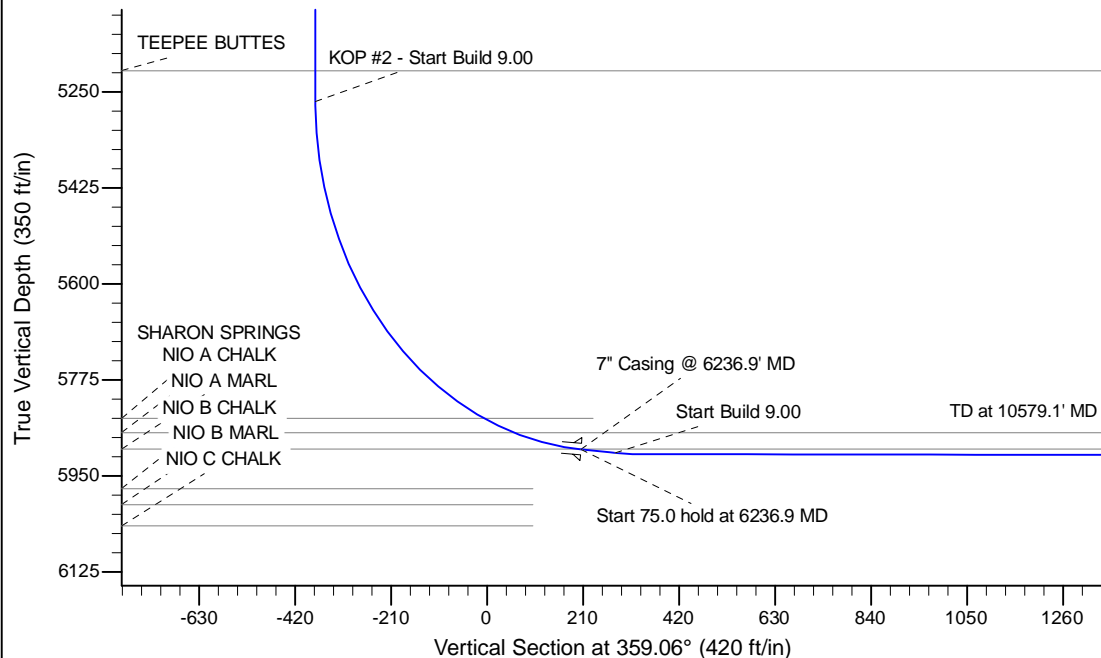

## WELL DETAILS: Kevin LC26-735

Ground Level: 4850.0		Northing		Easting		Latitude		Longitude	
0.0	0.0	1507336.77	3431990.37	40.715610	-103.941590				

## Plan: APD - Rev 1 (Kevin LC26-735/Original Drilling)

Created By: Shailey Jewell	Date: 14:44, October 09 2014
Checked: _____	Date: _____
Reviewed: _____	Date: _____
Approved: _____	Date: _____