

Project: Wattenberg Field
Site: LC (Sec.26-T09N-R59W) Weld County, CO
Well: Kevin LC26-748
Wellbore: Original Drilling
Design: APD - Rev 1

Northern Region Drilling - Working

Geodetic System: US State Plane 1983
Datum: North American Datum 1983
Ellipsoid: GRS 1980
Zone: Colorado Northern Zone
System Datum: Mean Sea Level

SECTION DETAILS

Sec	MD	Inc	Azi	TVD	+N/-S	+E/-W	Dleg	TFace	VSec	Target
1	0.0	0.00	0.00	0.0	0.0	0.0	0.00	0.00	0.0	
2	1000.0	0.00	0.00	1000.0	0.0	0.0	0.00	0.00	0.0	
3	1550.0	11.00	233.00	1546.6	-31.7	-42.0	2.00	233.00	-23.5	
4	5190.3	11.00	233.00	5120.0	-449.7	-596.8	0.00	0.00	-333.3	
5	5194.6	11.35	233.13	5124.2	-450.2	-597.4	8.14	4.27	-333.7	
6	6319.5	85.00	358.52	5896.8	185.0	-730.0	8.14	125.66	315.0	
7	6369.5	85.00	358.52	5901.2	234.8	-731.3	0.00	0.00	364.2	
8	6489.5	89.80	358.52	5906.6	354.6	-734.4	4.00	0.00	482.6	
9	10676.5	89.80	358.53	5921.1	4540.1	-842.1	0.00	74.71	4617.5	Kevin LC26-748 BHL 330'FNL, 2530'FEL

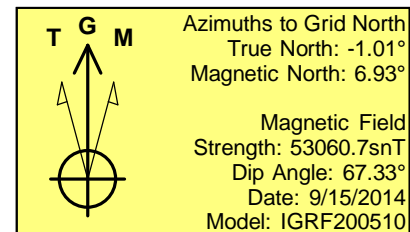
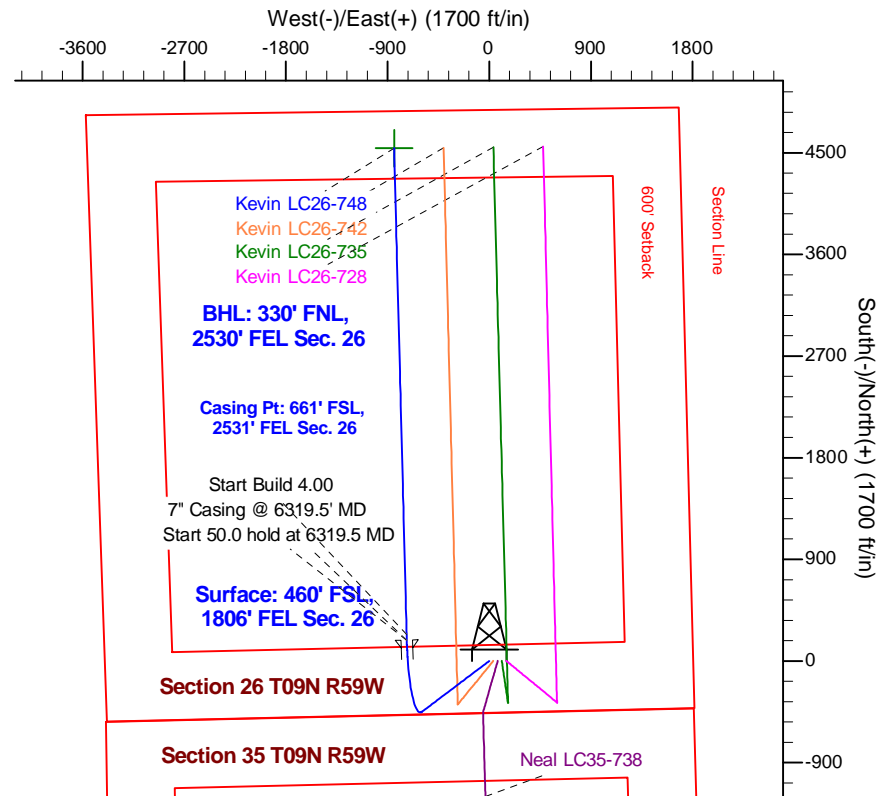
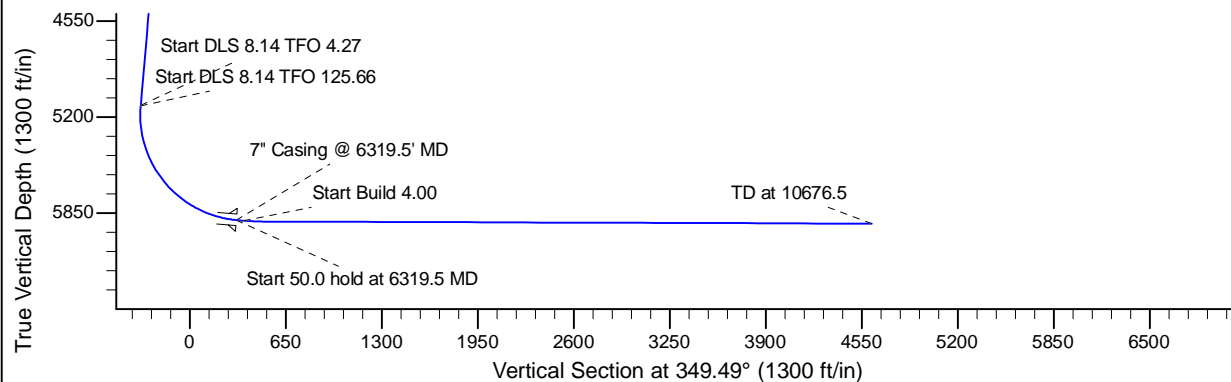
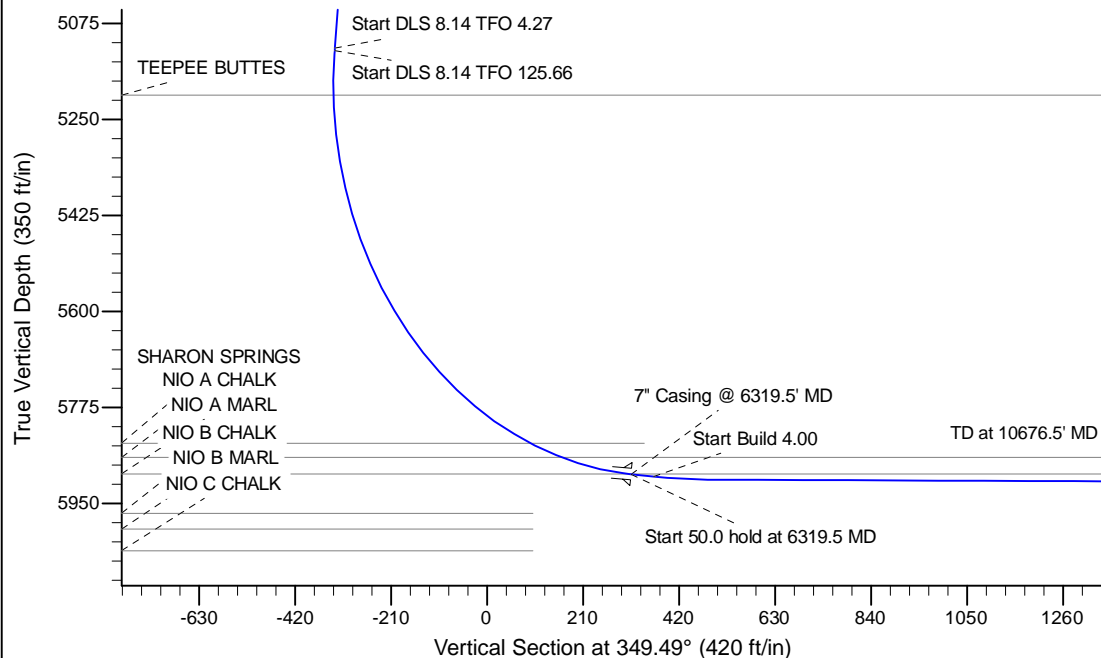

WELL DETAILS: Kevin LC26-748

Ground Level: 4845.0			
0.0	0.0	1507334.81	3431879.50
North	East	Lat	Long
0.0	0.0	1507334.81	3431879.50
0.0	0.0	40.715610	-103.941990

Plan: APD - Rev 1 (Kevin LC26-748/Original Drilling)

Created By: Shailey Jewell	Date: 14:23, October 09 2014
Checked: _____	Date: _____
Reviewed: _____	Date: _____
Approved: _____	Date: _____