

Project: Wattenberg Field
 Site: LC (Sec.34-T09N-R59W) Weld County, CO
 Well: Christine LC27-765
 Wellbore: Original Drilling
 Design: APD - Rev 0

Northern Region Drilling - Working

Geodetic System: US State Plane 1983
 Datum: North American Datum 1983
 Ellipsoid: GRS 1980
 Zone: Colorado Northern Zone
 System Datum: Mean Sea Level

SECTION DETAILS

Sec	MD	Inc	Azi	TVD	+N/-S	+E/-W	Dleg	TFace	VSec	Target
1	0.0	0.00	0.00	0.0	0.0	0.0	0.00	0.00	0.0	
2	2200.0	0.00	0.00	2200.0	0.0	0.0	0.00	0.00	0.0	
3	2603.7	8.07	30.58	2602.4	24.5	14.4	2.00	30.58	24.2	
4	3108.9	8.07	30.58	3102.6	85.5	50.6	0.00	0.00	84.7	
5	3512.7	0.00	0.00	3505.0	110.0	65.0	2.00	180.00	109.0	
6	5391.5	0.00	0.00	5383.8	110.0	65.0	0.00	0.00	109.0	
7	6336.0	85.00	358.41	6018.0	690.9	48.9	9.00	358.41	690.1	
8	6411.0	85.00	358.41	6024.6	765.6	46.8	0.00	0.00	764.8	
9	6466.5	90.00	358.41	6027.0	821.1	45.2	9.00	0.00	820.2	
10	11333.9	90.00	358.41	6027.0	5686.5	-90.0	0.00	0.00	5687.2	Christine LC27-765 BHL 330'FNL, 1650'FWL

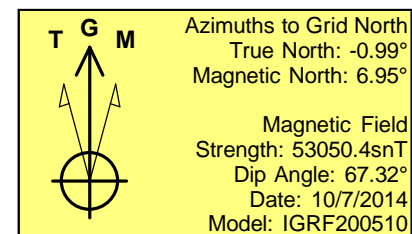
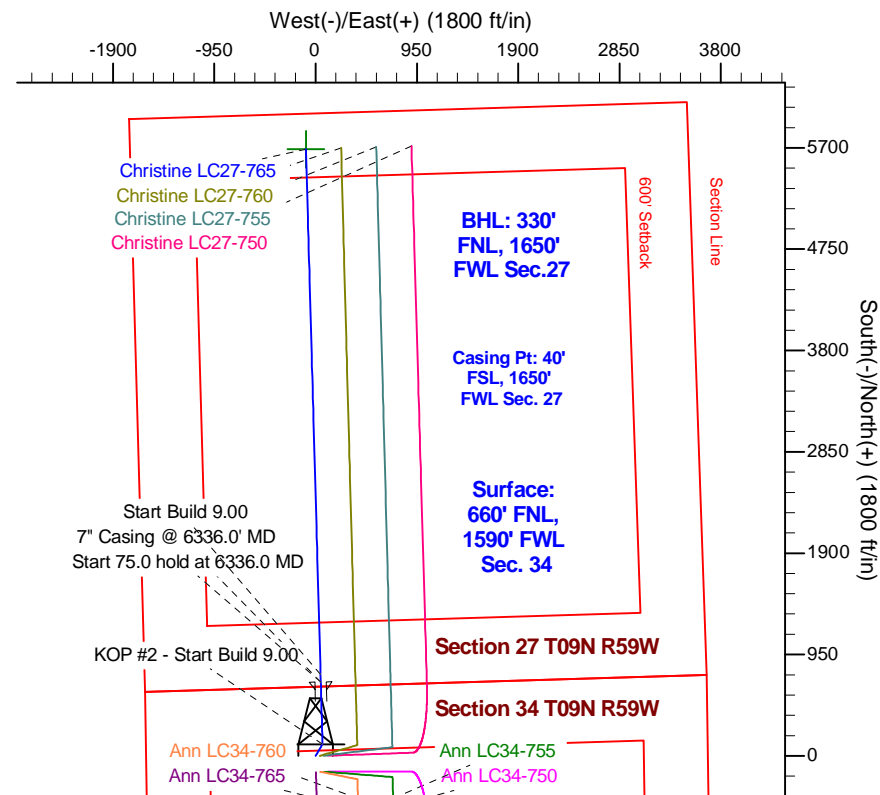
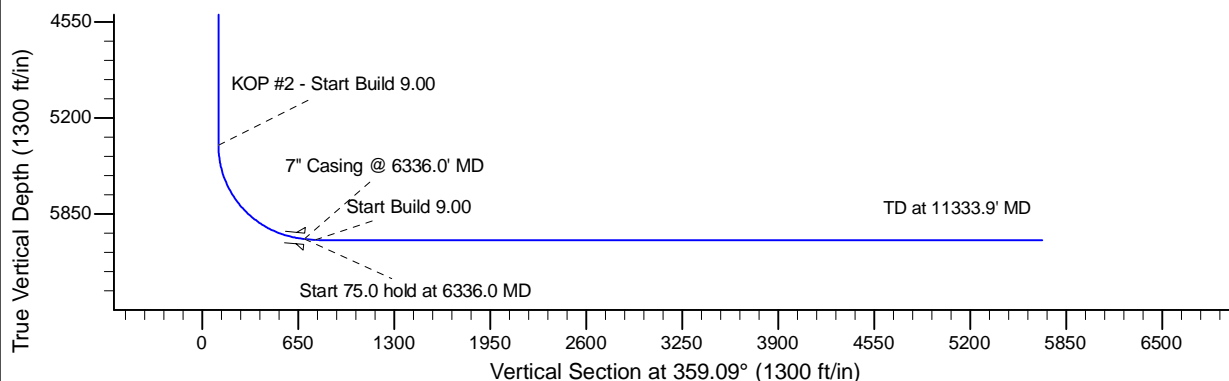
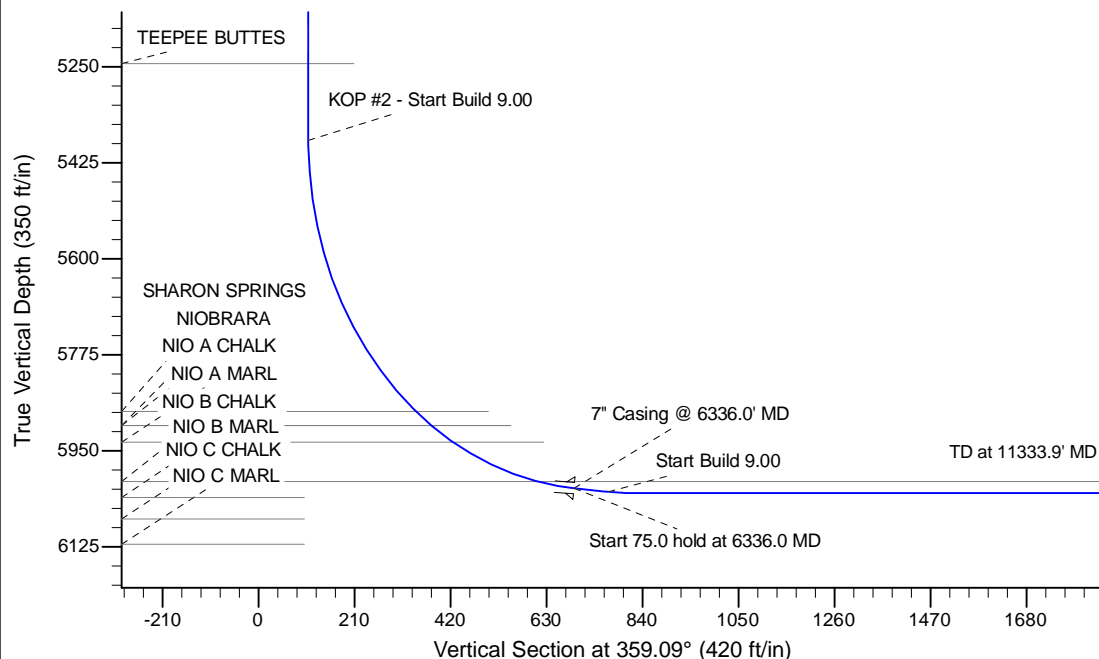

WELL DETAILS: Christine LC27-765

		Ground Level:4827.0			
		Northing	Easting	Latitude	Longitude
0.0	0.0	1506038.59	3424826.36	40.712390	-103.967510

Plan: APD - Rev 0 (Christine LC27-765/Original Drilling)

Created By: Shailey Jewell	Date: 15:58, October 07 2014
Checked: _____	Date: _____
Reviewed: _____	Date: _____
Approved: _____	Date: _____