

Project: Wattenberg Field
 Site: LC (Sec.34-T09N-R59W) Weld County, CO
 Well: Remora LC34-745
 Wellbore: Original Drilling
 Design: APD - Rev 0

Northern Region Drilling - Working

Geodetic System: US State Plane 1983
 Datum: North American Datum 1983
 Ellipsoid: GRS 1980
 Zone: Colorado Northern Zone
 System Datum: Mean Sea Level

SECTION DETAILS

Sec	MD	Inc	Azi	TVD	+N/-S	+E/-W	Dleg	TFace	VSec	Target
1	0.0	0.00	0.00	0.0	0.0	0.0	0.00	0.00	0.0	
2	1000.0	0.00	0.00	1000.0	0.0	0.0	0.00	0.00	0.0	
3	1610.5	12.21	270.00	1605.9	0.0	-64.8	2.00	270.00	10.6	
4	4591.1	12.21	270.00	4519.1	0.0	-695.2	0.00	0.00	113.3	
5	5201.6	0.00	0.00	5125.0	0.0	-760.0	2.00	180.00	123.8	
6	5452.5	0.00	0.00	5375.8	0.0	-760.0	0.00	0.00	123.8	
7	6396.9	85.00	179.19	6010.0	-581.1	-751.8	9.00	179.19	695.8	
8	6471.9	85.00	179.19	6016.6	-655.8	-750.7	0.00	0.00	769.3	
9	6527.5	90.00	179.19	6019.0	-711.3	-749.9	9.00	0.00	824.0	
10	10055.6	90.00	179.19	6019.0	-4239.0	-700.1	0.00	0.00	4296.4	Remora LC34-745 BHL 330'FSL, 2310'FEL

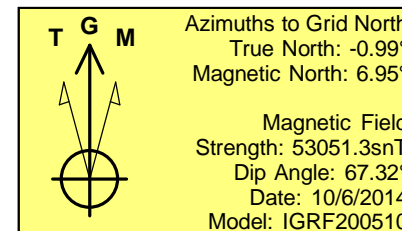
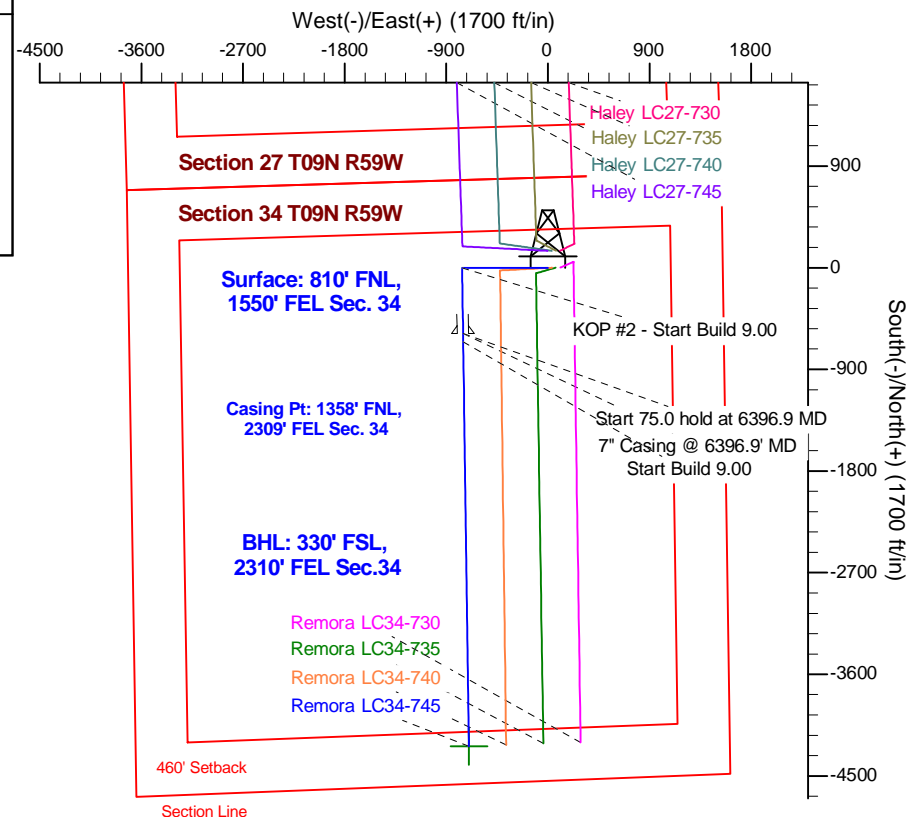
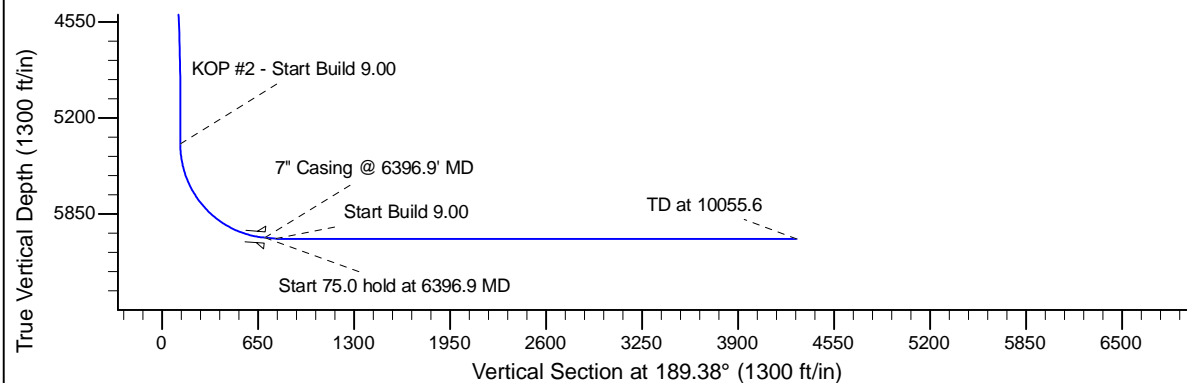
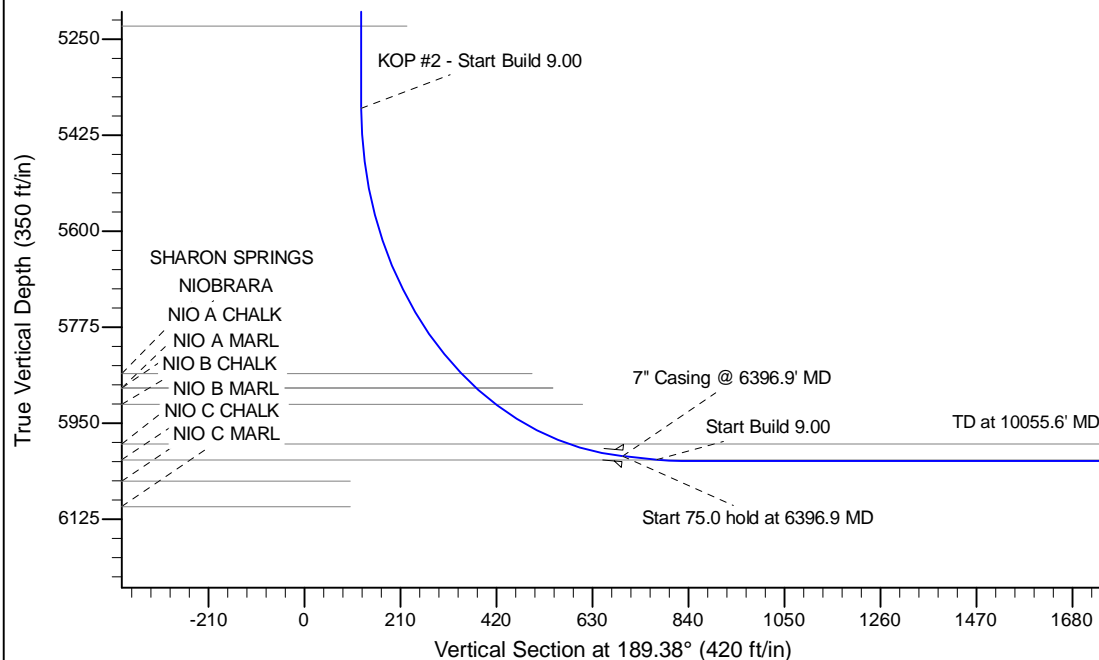

WELL DETAILS: Remora LC34-745

Ground Level: 4816.0					
0.0	0.0	Northing	Easting	Latitude	Longitude
		1505951.62	3426957.29	40.712050	-103.959830

Plan: APD - Rev 0 (Remora LC34-745/Original Drilling)

Created By: Shailey Jewell	Date: 15:50, October 06 2014
Checked: _____	Date: _____
Reviewed: _____	Date: _____
Approved: _____	Date: _____