

Project: Wattenberg Field
 Site: LC (Sec.34-T09N-R59W) Weld County, CO
 Well: Remora LC34-740
 Wellbore: Original Drilling
 Design: APD - Rev 0

Northern Region Drilling - Working

Geodetic System: US State Plane 1983
 Datum: North American Datum 1983
 Ellipsoid: GRS 1980
 Zone: Colorado Northern Zone
 System Datum: Mean Sea Level

SECTION DETAILS

Sec	MD	Inc	Azi	TVD	+N/-S	+E/-W	Dleg	TFace	Vsect	Target
1	0.0	0.00	0.00	0.0	0.0	0.0	0.00	0.00	0.0	
2	1500.0	0.00	0.00	1500.0	0.0	0.0	0.00	0.00	0.0	
3	1925.5	8.51	266.89	1924.0	-1.7	-31.5	2.00	266.89	4.7	
4	4612.2	8.51	266.89	4581.0	-23.3	-428.5	0.00	0.00	64.2	
5	5037.7	0.00	0.00	5005.0	-25.0	-460.0	2.00	180.00	68.9	
6	5313.6	0.00	0.00	5280.8	-25.0	-460.0	0.00	0.00	68.9	
7	6258.0	85.00	179.27	5915.0	-606.1	-452.6	9.00	179.27	646.6	
8	6333.0	85.00	179.27	5921.6	-680.8	-451.6	0.00	0.00	720.9	
9	6388.6	90.00	179.27	5924.0	-736.3	-450.9	9.00	0.00	776.0	
10	9879.2	90.00	179.27	5924.0	-4226.6	-406.3	0.00	0.00	4246.1	Remora LC34-740 BHL 330'FNL, 1980'FEL

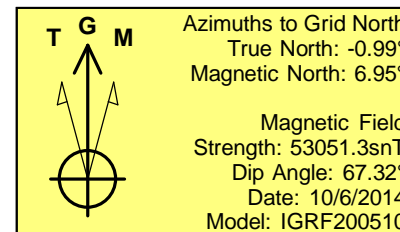
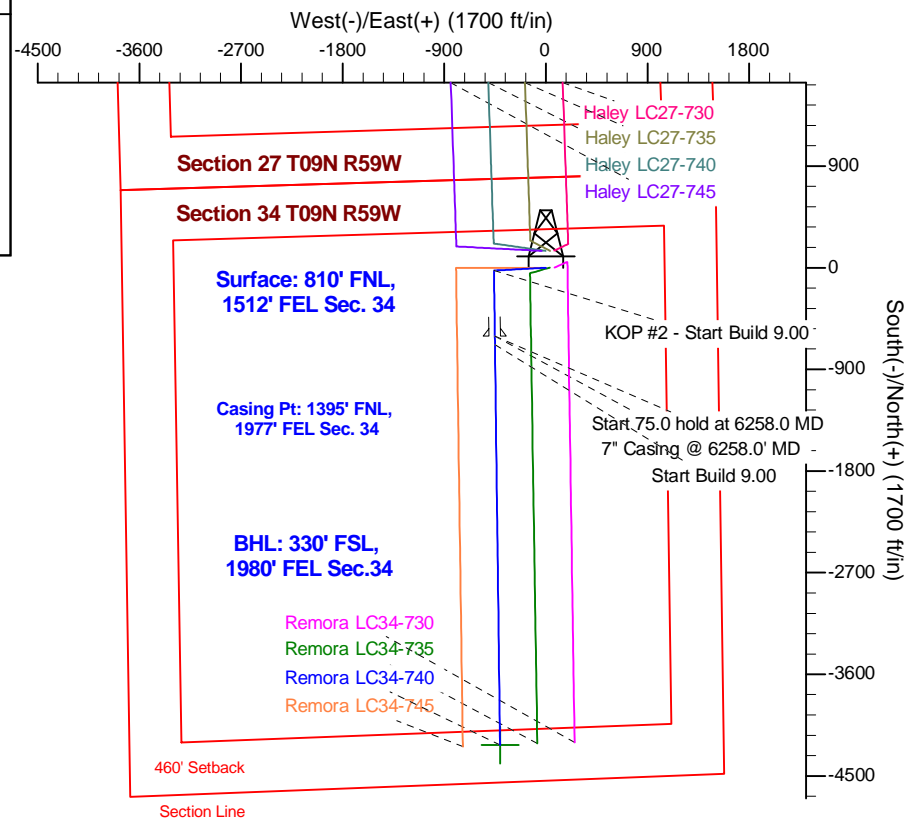
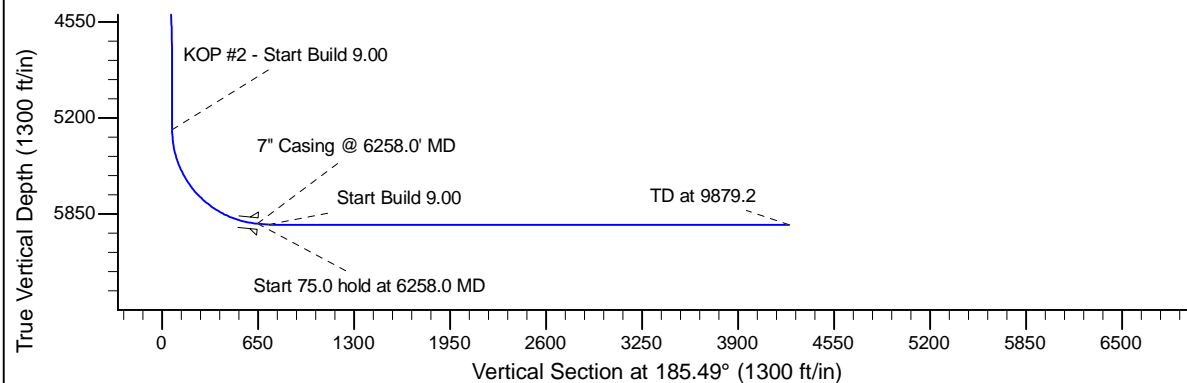
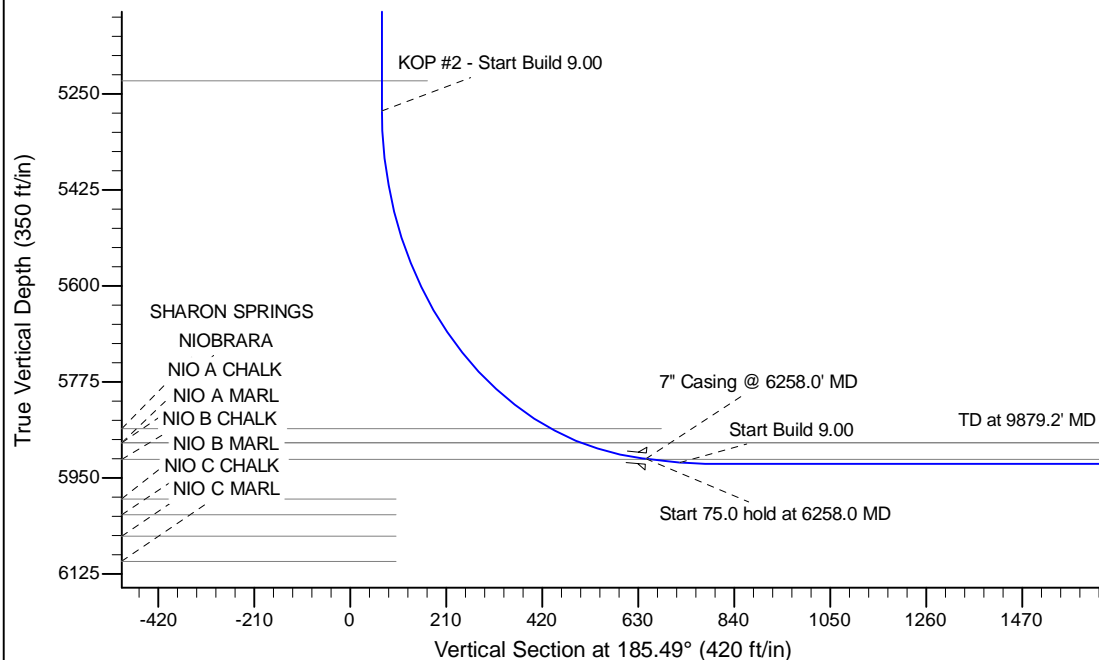

WELL DETAILS: Remora LC34-740

Ground Level: 4816.0			
0.0	0.0	1505952.25	3426993.33
Northing	Easting	Latitude	Longitude
0.0	0.0	40.712050	-103.959700

Plan: APD - Rev 0 (Remora LC34-740/Original Drilling)

Created By: Shailey Jewell	Date: 15:46, October 06 2014
Checked: _____	Date: _____
Reviewed: _____	Date: _____
Approved: _____	Date: _____