

Project: Wattenberg Field  
 Site: LC (Sec.34-T09N-R59W) Weld County, CO  
 Well: Remora LC34-730  
 Wellbore: Original Drilling  
 Design: APD - Rev 0

# Northern Region Drilling - Working

Geodetic System: US State Plane 1983  
 Datum: North American Datum 1983  
 Ellipsoid: GRS 1980  
 Zone: Colorado Northern Zone  
 System Datum: Mean Sea Level

## SECTION DETAILS

Sec	MD	Inc	Azi	TVD	+N/-S	+E/-W	Dleg	TFace	Vsect	Target
1	0.0	0.00	0.00	0.0	0.0	0.0	0.00	0.00	0.0	
2	2200.0	0.00	0.00	2200.0	0.0	0.0	0.00	0.00	0.0	
3	2602.3	8.05	66.50	2601.0	11.2	25.9	2.00	66.50	-10.1	
4	3095.1	8.05	66.50	3089.0	38.8	89.1	0.00	0.00	-34.9	
5	3497.5	0.00	0.00	3490.0	50.0	115.0	2.00	180.00	-45.1	
6	5288.3	0.00	0.00	5280.8	50.0	115.0	0.00	0.00	-45.1	
7	6232.8	85.00	179.15	5915.0	-531.1	123.7	9.00	179.15	535.8	
8	6307.8	85.00	179.15	5921.6	-605.8	124.8	0.00	0.00	610.5	
9	6363.3	90.00	179.15	5924.0	-661.3	125.6	9.00	0.00	666.0	
10	9908.0	90.00	179.15	5924.0	-4205.6	178.5	0.00	0.00	4209.3	Remora LC34-730 BHL 330'FSL, 1320'FEL

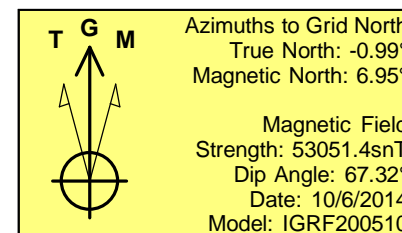
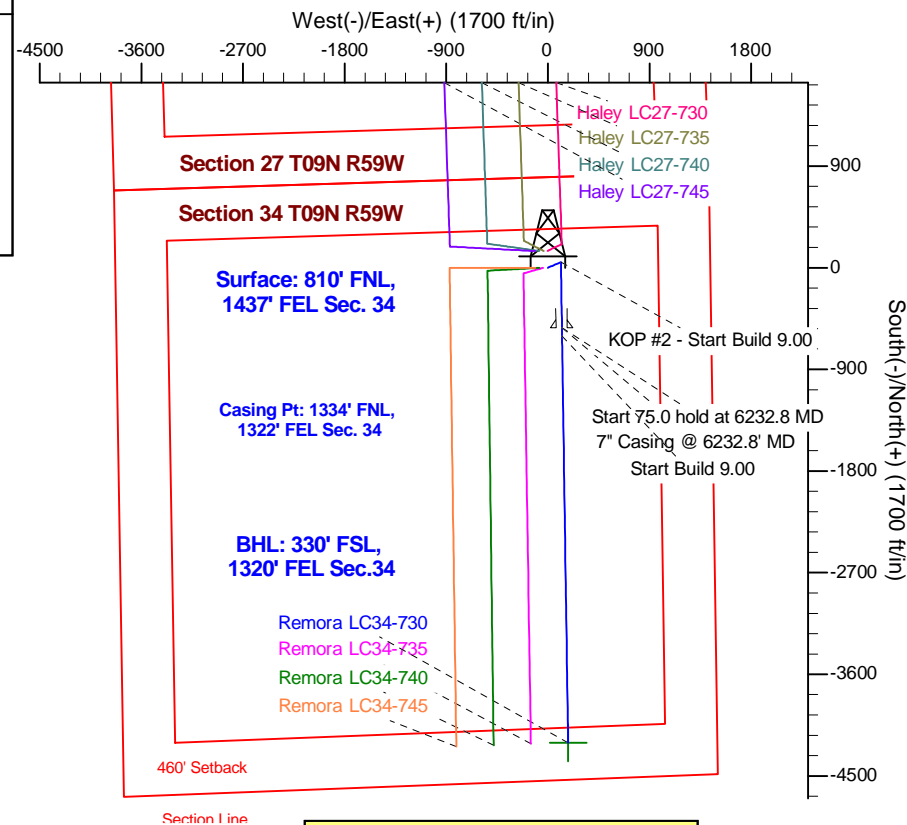
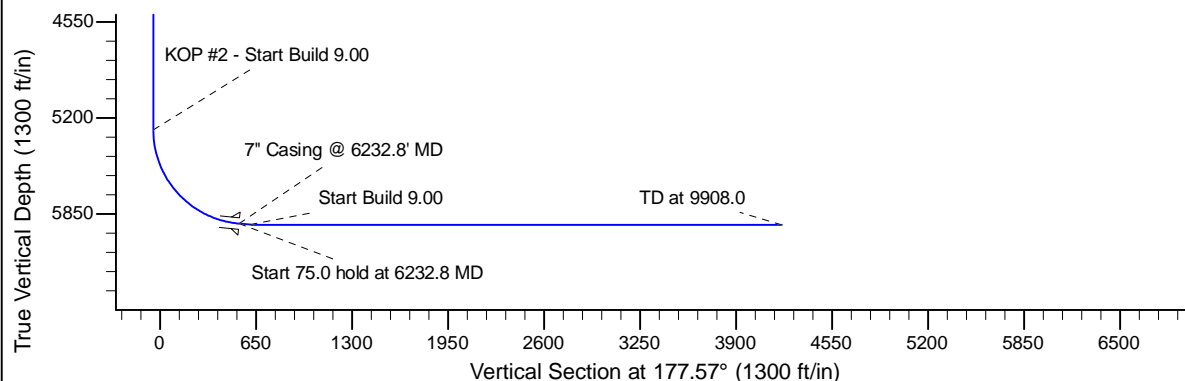
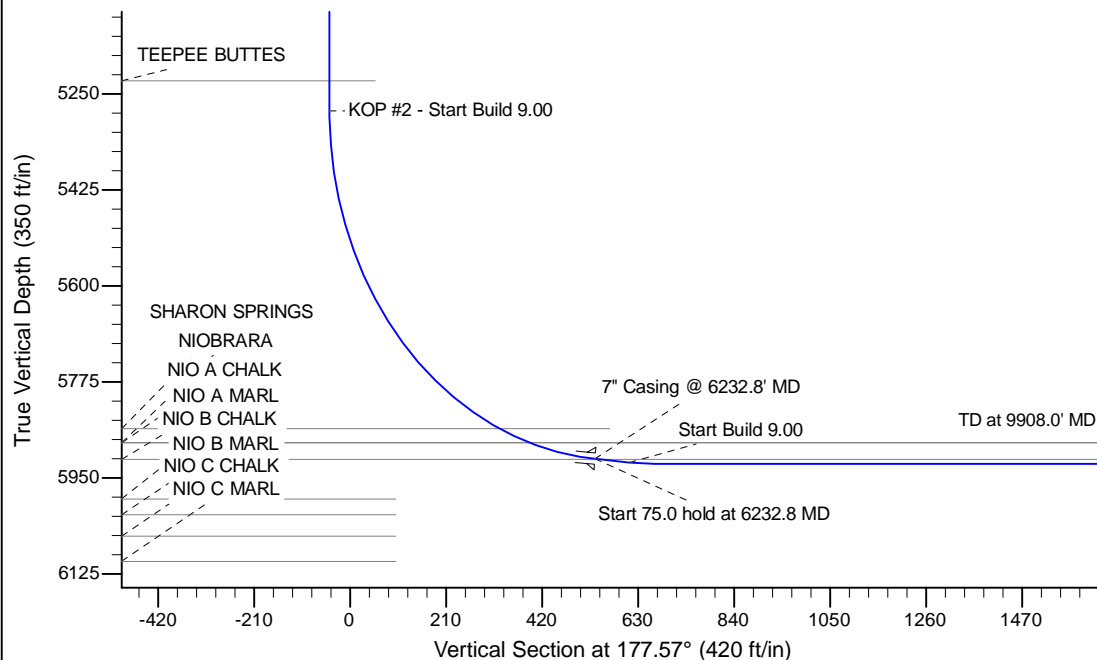

## WELL DETAILS: Remora LC34-730

Ground Level: 4816.0			
0.0	0.0	1505953.55	3427068.17
Northing	Easting	Latitude	Longitude
0.0	0.0	40.712050	-103.959430

## Plan: APD - Rev 0 (Remora LC34-730/Original Drilling)

Created By: Shailey Jewell	Date: 15:22, October 06 2014
Checked: _____	Date: _____
Reviewed: _____	Date: _____
Approved: _____	Date: _____