

Project: Wattenberg Field
Site: LC (Sec.26-T09N-R59W) Weld County, CO
Well: Gleason LC35-715
Wellbore: Original Drilling
Design: APD - Rev 0

Northern Region Drilling - Working

Geodetic System: US State Plane 1983
Datum: North American Datum 1983
Ellipsoid: GRS 1980
Zone: Colorado Northern Zone
System Datum: Mean Sea Level

SECTION DETAILS

Sec	MD	Inc	Azi	TVD	+N/-S	+E/-W	Dleg	TFace	VSec	Target
1	0.0	0.00	0.00	0.0	0.0	0.0	0.00	0.00	0.0	
2	1200.0	0.00	0.00	1200.0	0.0	0.0	0.00	0.00	0.0	
3	1651.9	9.04	152.05	1650.1	-31.4	16.7	2.00	152.05	32.6	
4	4730.0	9.04	152.05	4689.9	-458.6	243.3	0.00	0.00	476.4	
5	5182.0	0.00	0.00	5140.0	-490.0	260.0	2.00	180.00	509.0	
6	5435.8	0.00	0.00	5393.8	-490.0	260.0	0.00	0.00	509.0	
7	6380.3	85.00	178.27	6028.0	-1070.9	277.5	9.00	178.27	1089.4	
8	6455.3	85.00	178.27	6034.6	-1145.6	279.8	0.00	0.00	1164.1	
9	6510.8	90.00	178.27	6037.0	-1201.0	281.4	9.00	0.00	1219.5	
10	10311.2	90.00	178.27	6037.0	-4999.7	395.9	0.00	0.00	5015.3	Gleason LC35-715 BHL 810'FSL, 330'FEL

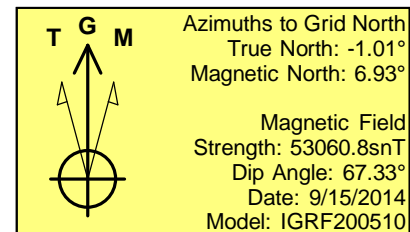
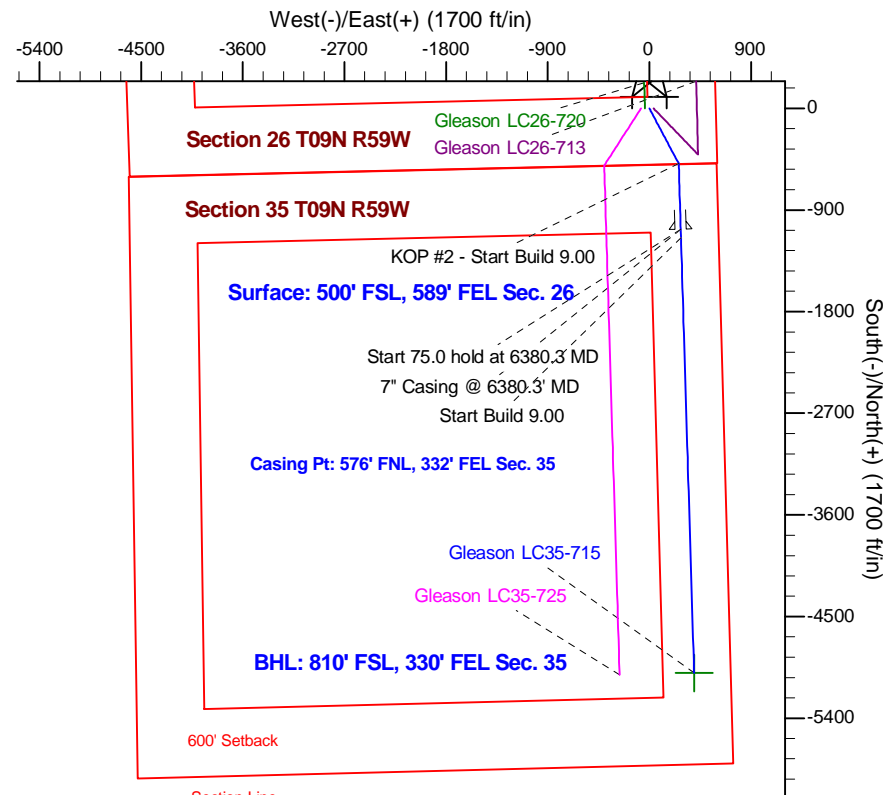
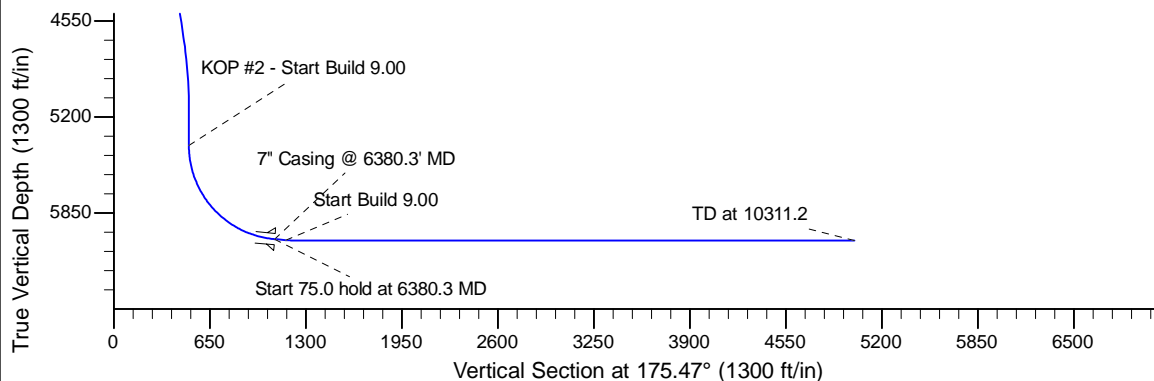
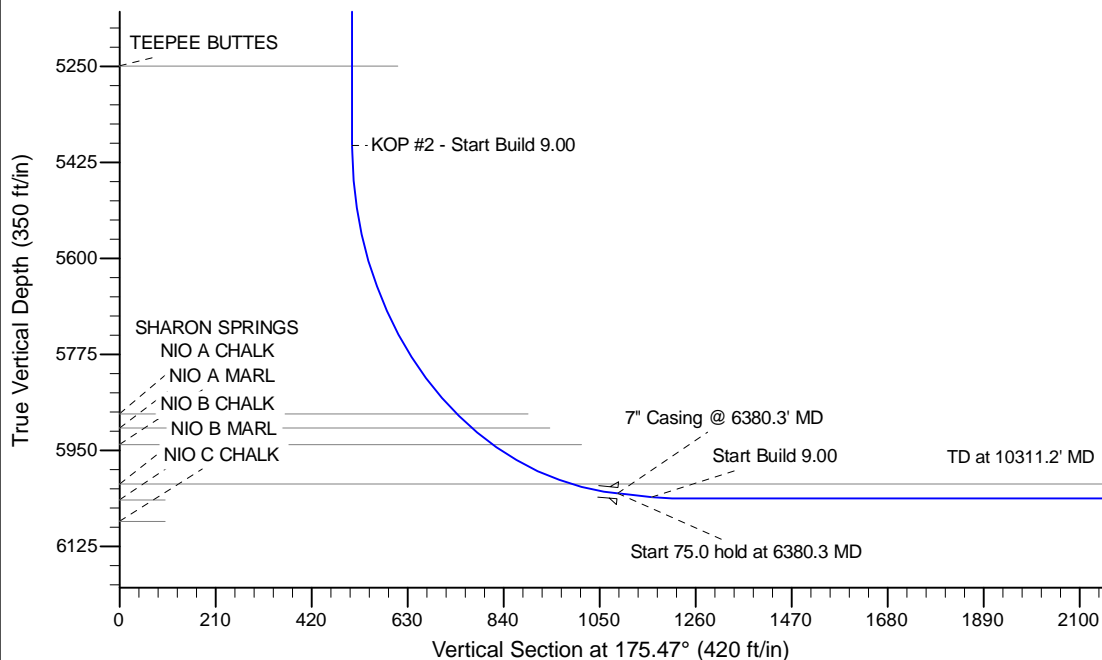

WELL DETAILS: Gleason LC35-715

Ground Level: 4889.0			
0.0	0.0	Northings	Eastings
1507403.58	3433095.45	Latitude	Longitude
40.715740	-103.937600		

Plan: APD - Rev 0 (Gleason LC35-715/Original Drilling)

Created By: Shailey Jewell	Date: 16:20, October 09 2014
Checked: _____	Date: _____
Reviewed: _____	Date: _____
Approved: _____	Date: _____