

Project: Wattenberg Field
 Site: LC (Sec.26-T09N-R59W) Weld County, CO
 Well: Gleason LC26-720
 Wellbore: Original Drilling
 Design: APD - Rev 0

Northern Region Drilling - Working

Geodetic System: US State Plane 1983
 Datum: North American Datum 1983
 Ellipsoid: GRS 1980
 Zone: Colorado Northern Zone
 System Datum: Mean Sea Level

SECTION DETAILS

Sec	MD	Inc	Azi	TVD	+N/-S	+E/-W	Dleg	TFace	Vsect	Target
1	0.0	0.00	0.00	0.0	0.0	0.0	0.00	0.00	0.0	
2	5296.3	0.00	0.00	5296.3	0.0	0.0	0.00	0.00	0.0	
3	6240.8	85.00	358.07	5930.5	580.8	-19.5	9.00	358.07	581.1	
4	6315.8	85.00	358.07	5937.1	655.5	-22.1	0.00	0.00	655.9	
5	6369.1	89.80	358.07	5939.5	708.7	-23.9	9.00	0.00	709.1	
6	10156.5	89.80	358.07	5952.7	4493.9	-151.3	0.00	0.00	4496.4	Gleason LC26-720 BHL 330'FNL, 660'FEL

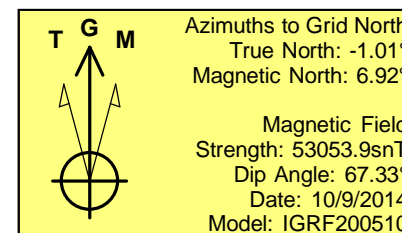
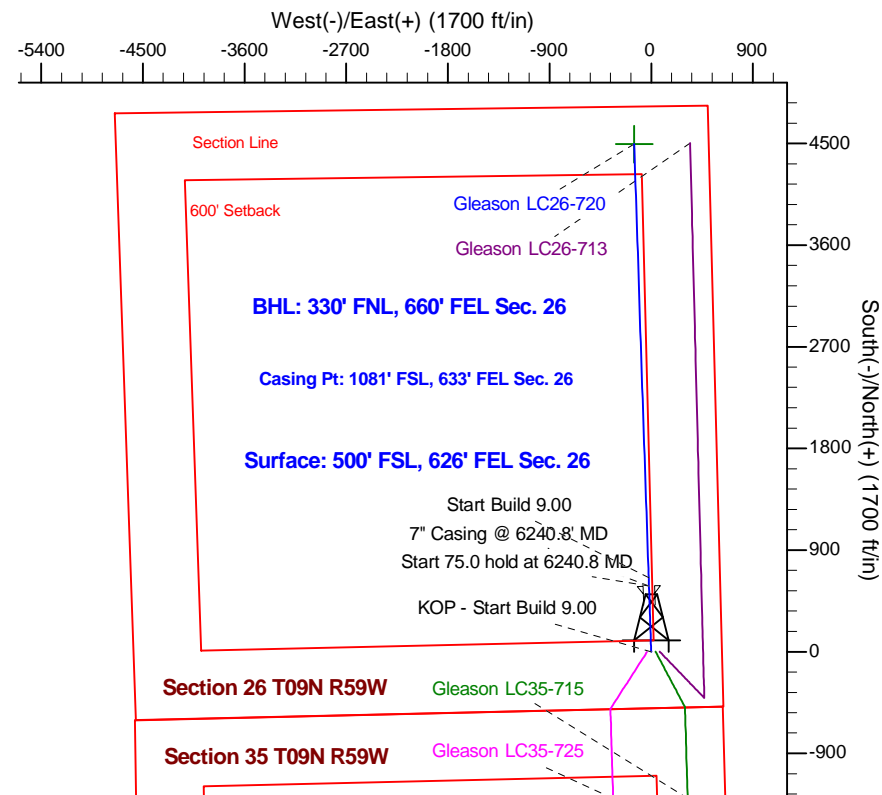
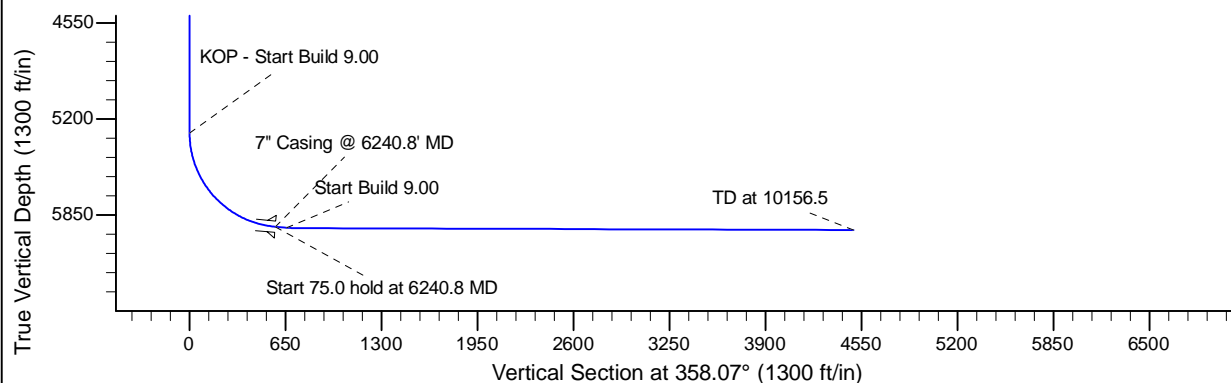
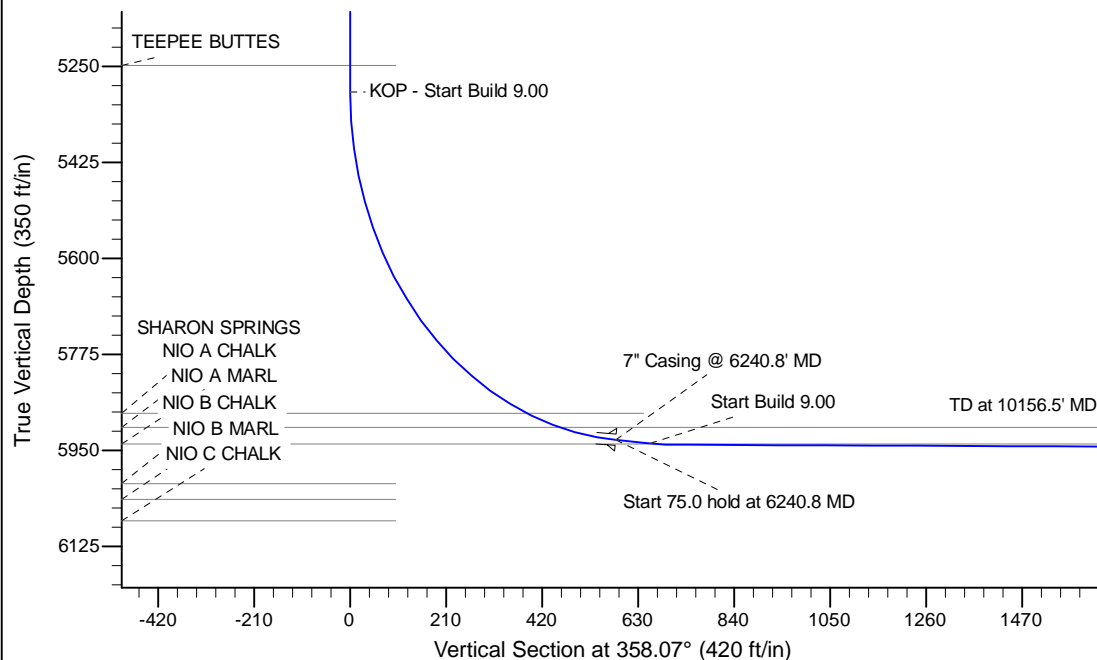

WELL DETAILS: Gleason LC26-720

Ground Level: 4888.0					
	Northing	Easting	Latitude	Longitude	
0.0	0.0	1507402.91	3433056.65	40.715740	-103.937740

Plan: APD - Rev 0 (Gleason LC26-720/Original Drilling)

Created By: Shailey Jewell	Date: 16:11, October 09 2014
Checked: _____	Date: _____
Reviewed: _____	Date: _____
Approved: _____	Date: _____