

Project: Wattenberg Field  
Site: LC (Sec.26-T09N-R59W) Weld County, CO  
Well: Gleason LC35-725  
Wellbore: Original Drilling  
Design: APD - Rev 0

# Northern Region Drilling - Working

Geodetic System: US State Plane 1983  
Datum: North American Datum 1983  
Ellipsoid: GRS 1980  
Zone: Colorado Northern Zone  
System Datum: Mean Sea Level

## SECTION DETAILS

Sec	MD	Inc	Azi	TVD	+N/-S	+E/-W	Dleg	TFace	VSec	Target
1	0.0	0.00	0.00	0.0	0.0	0.0	0.00	0.00	0.0	
2	1000.0	0.00	0.00	1000.0	0.0	0.0	0.00	0.00	0.0	
3	1478.7	9.57	212.76	1476.5	-33.6	-21.6	2.00	212.76	34.3	
4	4609.3	9.57	212.76	4563.5	-471.4	-303.4	0.00	0.00	482.5	
5	5088.1	0.00	0.00	5040.0	-505.0	-325.0	2.00	180.00	516.9	
6	5339.0	0.00	0.00	5290.9	-505.0	-325.0	0.00	0.00	516.9	
7	6283.4	85.00	178.27	5925.1	-1085.9	-307.5	9.00	178.27	1096.7	
8	6358.4	85.00	178.27	5931.7	-1160.6	-305.2	0.00	0.00	1171.2	
9	6413.4	89.95	178.27	5934.1	-1215.5	-303.6	9.00	0.00	1226.0	
10	10213.4	89.95	178.27	5937.4	-5013.7	-189.0	0.00	0.00	5017.2	Gleason LC35-725 BHL 810'FSL, 990'FEL

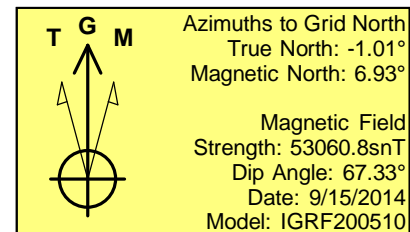
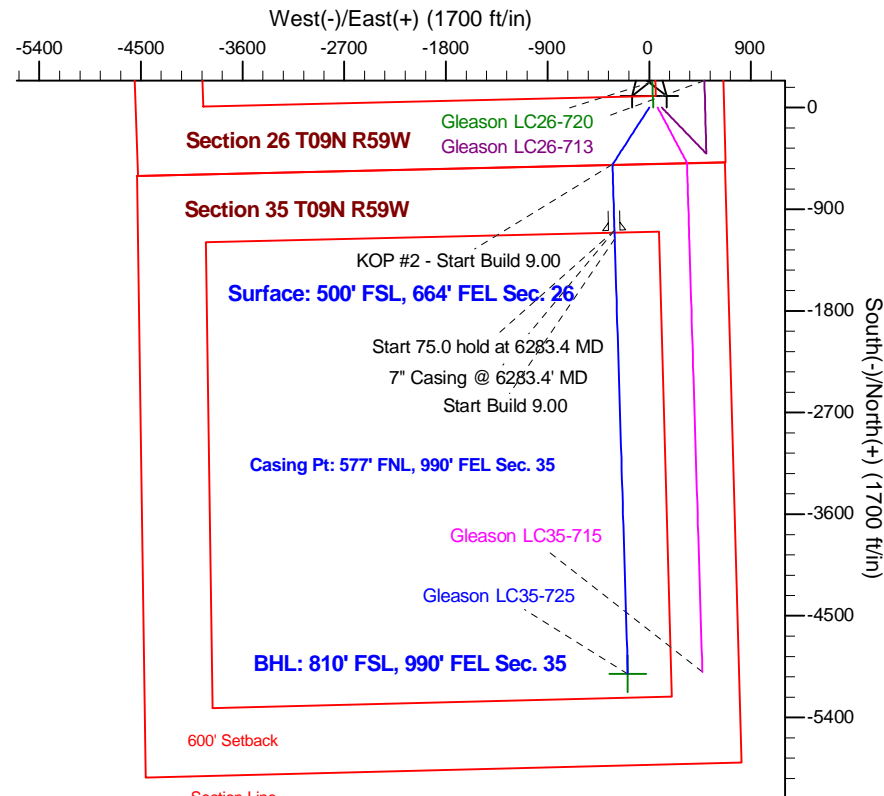
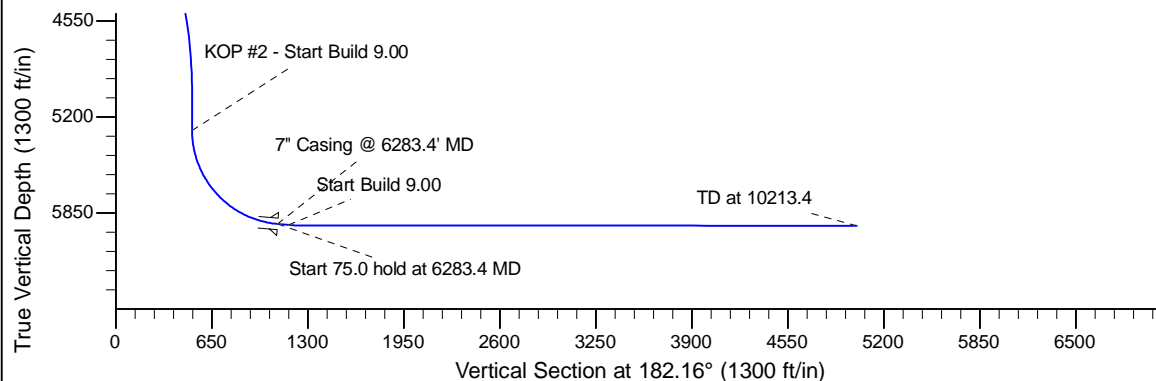
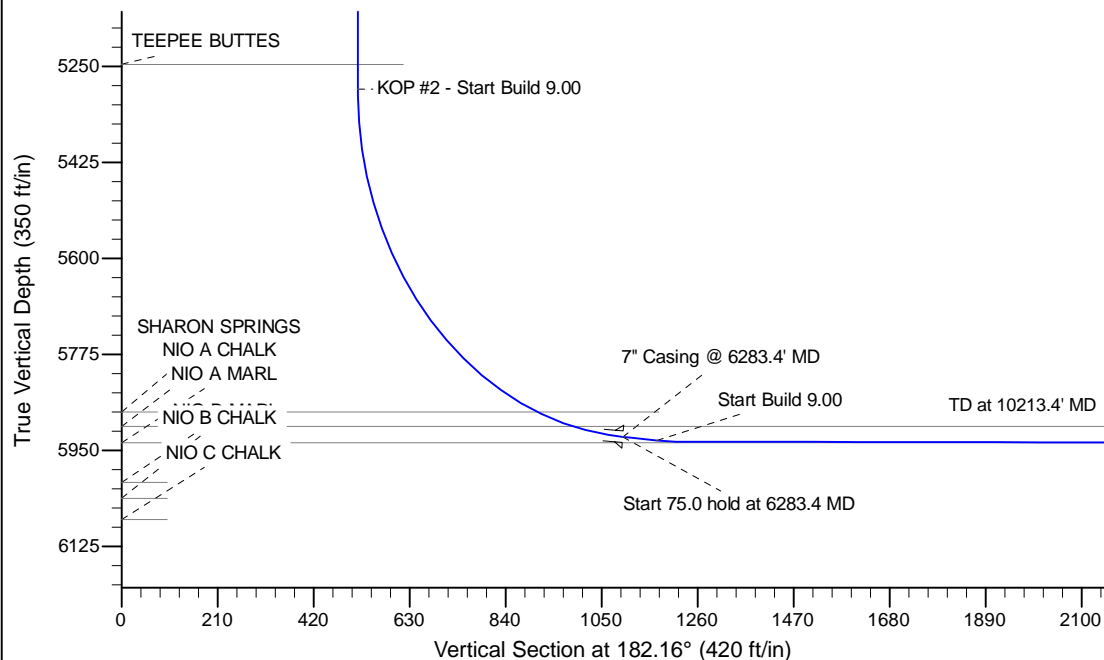

## WELL DETAILS: Gleason LC35-725

Ground Level: 4886.0		Latitude		Longitude	
0.0	0.0	1507402.27	3433020.61	40.715740	-103.937870

## Plan: APD - Rev 0 (Gleason LC35-725/Original Drilling)

Created By: Shailey Jewell	Date: 16:30, October 09 2014
Checked: _____	Date: _____
Reviewed: _____	Date: _____
Approved: _____	Date: _____