

Project: Wattenberg Field  
 Site: LC (Sec.25-T09N-R59W) Weld County, CO  
 Well: Todd LC25-760  
 Wellbore: Original Drilling  
 Design: APD - Rev 0

# Northern Region Drilling - Working

Geodetic System: US State Plane 1983  
 Datum: North American Datum 1983  
 Ellipsoid: GRS 1980  
 Zone: Colorado Northern Zone  
 System Datum: Mean Sea Level

SECTION DETAILS

Sec	MD	Inc	Azi	TVD	+N/-S	+E/-W	Dleg	TFace	Vsect	Target
1	0.0	0.00	0.00	0.0	0.0	0.0	0.00	0.00	0.0	
2	1800.0	0.00	0.00	1800.0	0.0	0.0	0.00	0.00	0.0	
3	2221.4	8.43	198.43	2219.9	-29.4	-9.8	2.00	198.43	-28.7	
4	4819.7	8.43	198.43	4790.1	-390.6	-130.2	0.00	0.00	-382.3	
5	5241.1	0.00	0.00	5210.0	-420.0	-140.0	2.00	180.00	-411.0	
6	5495.9	0.00	0.00	5464.8	-420.0	-140.0	0.00	0.00	-411.0	
7	6440.4	85.00	358.54	6099.0	160.9	-154.8	9.00	358.54	169.8	
8	6515.4	85.00	358.54	6105.6	235.6	-156.7	0.00	0.00	244.5	
9	6570.9	90.00	358.54	6108.0	291.1	-158.2	9.00	0.00	299.9	
10	10769.4	90.00	358.54	6108.0	4488.2	-265.3	0.00	0.00	4496.1	Todd LC25-760 BHL 330'FNL, 1980'FWL

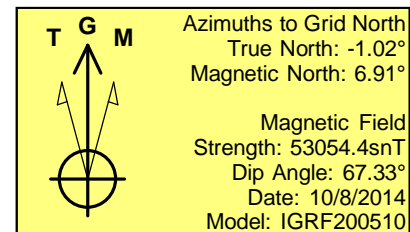
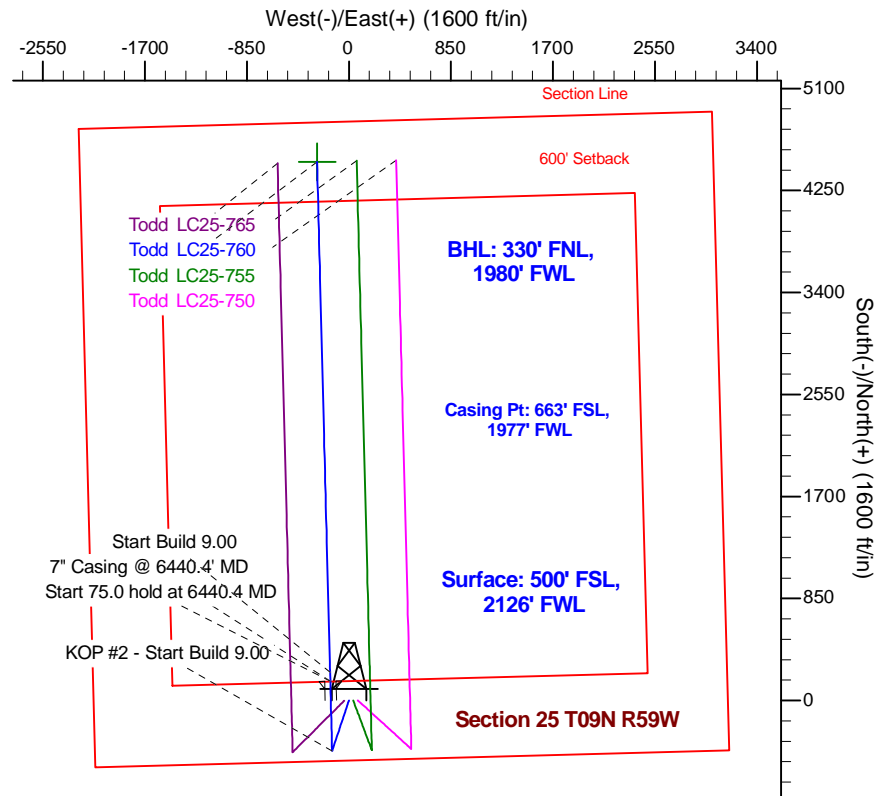
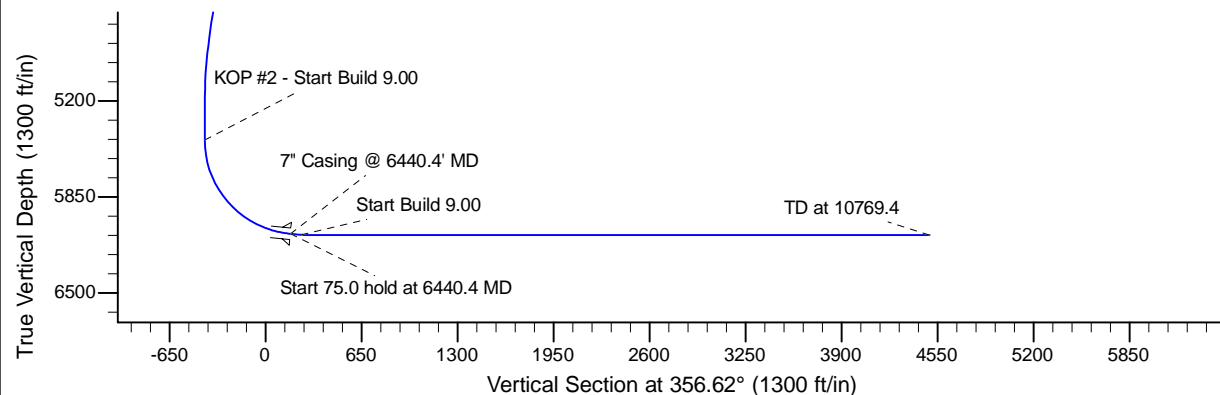
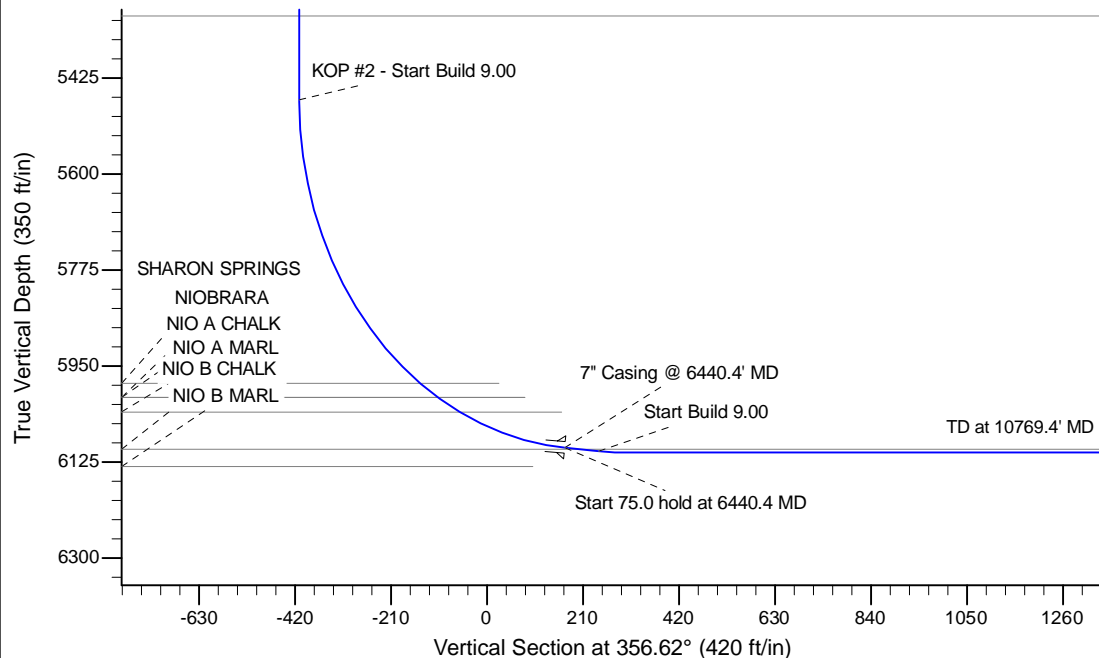

WELL DETAILS: Todd LC25-760

Ground Level: 4973.0					
	Northing	Easting	Latitude	Longitude	
0.0	0.0	1507473.41	3435808.56	40.715800	-103.927810

Plan: APD - Rev 0 (Todd LC25-760 /Original Drilling)

Created By: Shailey Jewell Date: 16:10, October 08 2014  
 Checked: \_\_\_\_\_ Date: \_\_\_\_\_  
 Reviewed: \_\_\_\_\_ Date: \_\_\_\_\_  
 Approved: \_\_\_\_\_ Date: \_\_\_\_\_