



VDL CCL GAMMA-RAY CEMENT BOND LOG

Pioneer Energy Services

Company GREAT WESTERN
Well GRAND #1
Field WATTENBERG
County ADAMS State COLORADO

Location: API #: Other Services

SEC 15 TWP 1S RGE 65W
Permanent Datum GL
Log Measured From KB
Drilling Measured From KB
Elevation
GYRO
K.B.
D.F.
G.L.

Company GREAT WESTERN
Well GRAND #1
Field WATTENBERG
County ADAMS
State COLORADO

Date 7/1/13

Run Number ONE
Depth Driller 8140'
Depth Logger 7700'
Bottom Logged Interval 7690'
Top Log Interval 16'
Open Hole Size 7 7/8"
Type Fluid WATER
Density / Viscosity NA
Max. Recorded Temp. 206 DEG. F
Estimated Cement Top 7270'
Time Well Ready NA
Time Logger on Bottom NA
Equipment Number 9605
Location FT MORGAN
Recorded By TODD YOUNG
Witnessed By SHAWN AEMSTRONG

Borehole Record Bit From To Size Weight From To

Casing Record Surface String Size Wgt/Ft Top Bottom

Prot. String 4.5" 11.6# SURFACE TD
Production String
Liner

<<< Fold Here >>>

All interpretations are opinions based on inferences from electrical or other measurements and we cannot and do not guarantee the accuracy or correctness of any interpretation, and we shall not, except in the case of gross or willful negligence on our part, be liable or responsible for any loss, costs, damages, or expenses incurred or sustained by anyone resulting from any interpretation made by any of our officers, agents or employees. These interpretations are also subject to our general terms and conditions set out in our current Price Schedule.

Comments

SO # 2-204180

THANK YOU FOR USING
PIONEER ENERGY SERVICES

| Sensor | Offset (ft) | Schematic | Description | Len (ft) | OD (in) | Wt (lb) |
|--------|-------------|-------------------------------------------------------------------------------------|-------------------|----------|---------|---------|
| CCL | 19.98 |  | CCL-titan01 (01t) | 1.92 | 2.75 | |

| | | | | | | | | |
|------------------------------------------------------------------------------------------------------------------|-------|--|----------------------------------------------------------------------------------|--|------|------|--------|--|
| | | |  | | | | | |
| | | | SDSCENT Centralizer for testing | | 3.00 | 3.25 | 20.00 | |
| WVF3 | 11.58 | | CBL-Probe (050215) 2.75 digital probe | | 8.75 | 2.75 | 106.50 | |
| WVF5 | 10.58 | | | | | | | |
| | | | SDSCENT Centralizer for testing | | 3.00 | 3.25 | 20.00 | |
| GR | 1.13 | | GR-probe 2.75 (51013) PROBE_GCT | | 4.33 | 2.75 | 100.00 | |
| Dataset: grand #1.db: field/well/run1/pass8 Total Length: 21.00 ft Total Weight: 246.50 lb O.D. 3.25 in | | | | | | | | |

| | | | | | | | | | |
|---|------------------|-----|------------|---|--------------------------|-----|-----|------------------|------|
| 9 | Collar Locator | -1 | LTEN | 0 | Amplified Amplitude (mV) | 10 | 200 | Variable Density | 1200 |
| 0 | Gamma Ray (GAPI) | 200 | 0 (lb)2000 | 0 | Amplitude (mV) | 100 | | | |

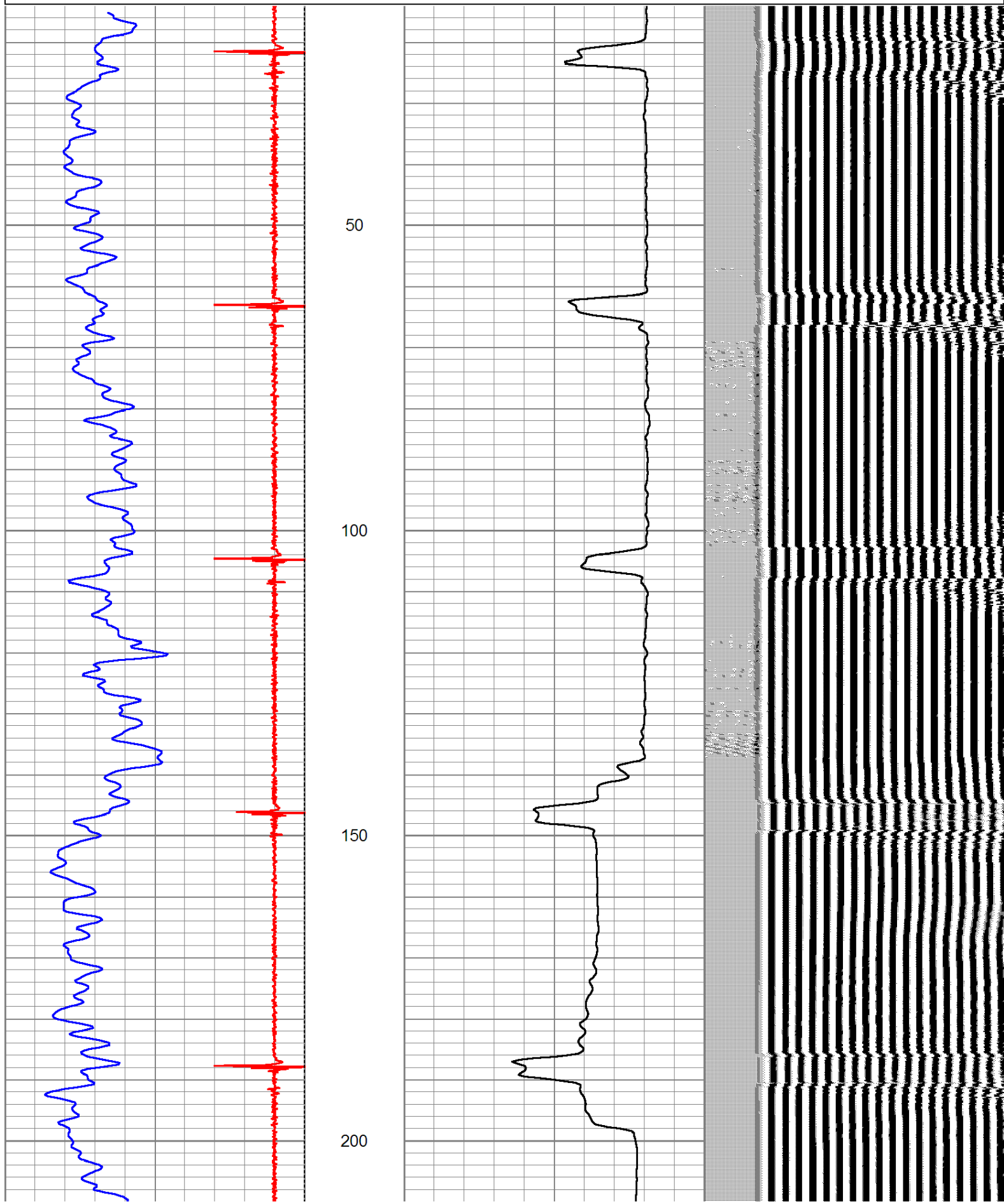

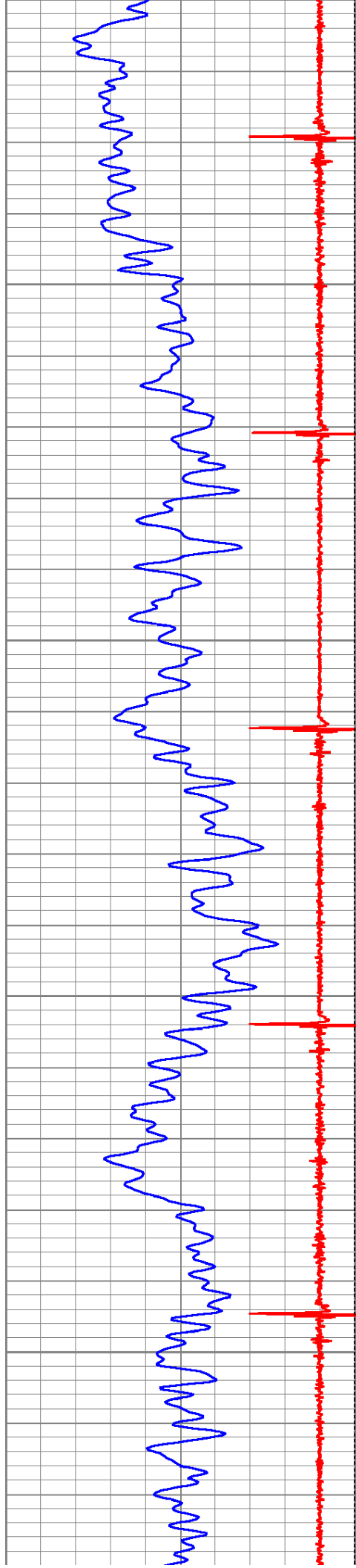

250

300

350

400

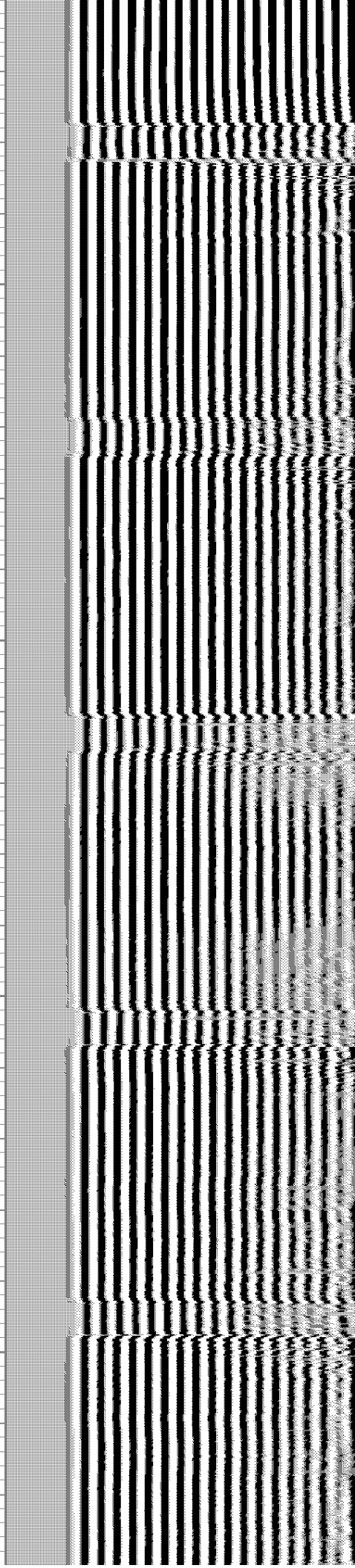
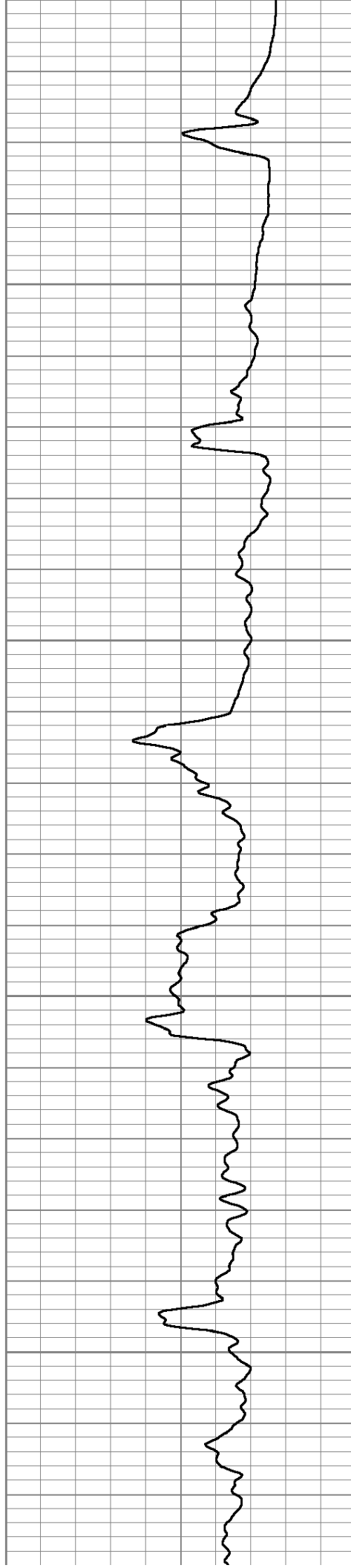

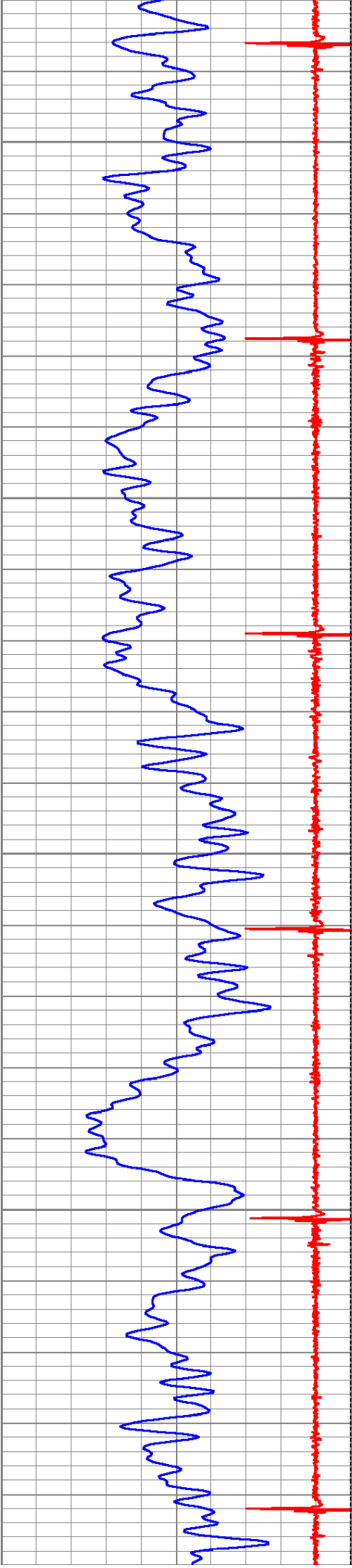

450

500

550

600

650

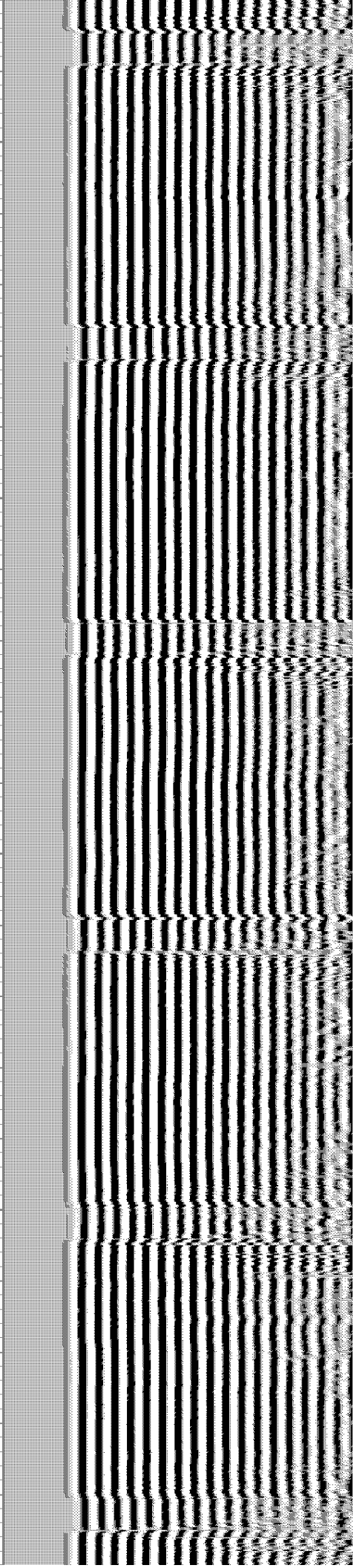
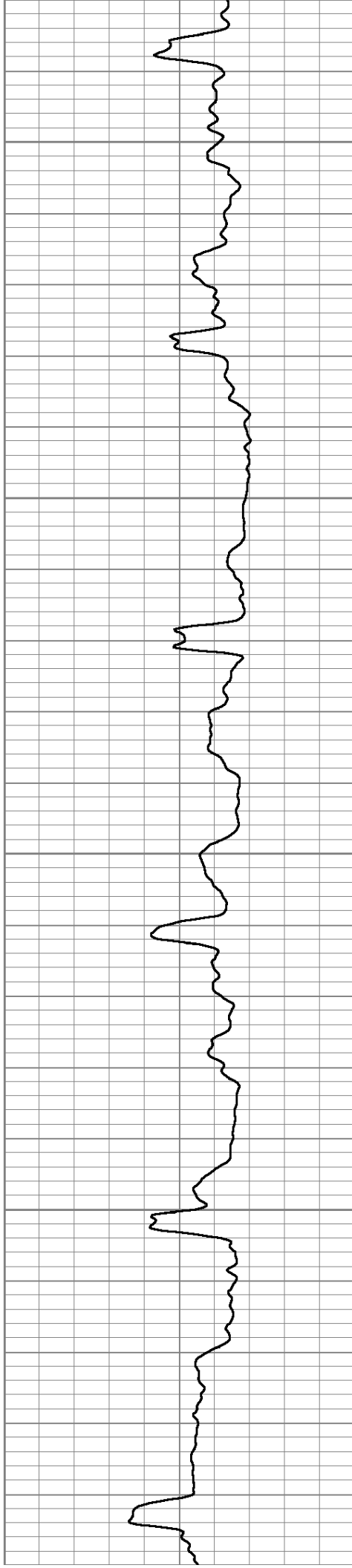

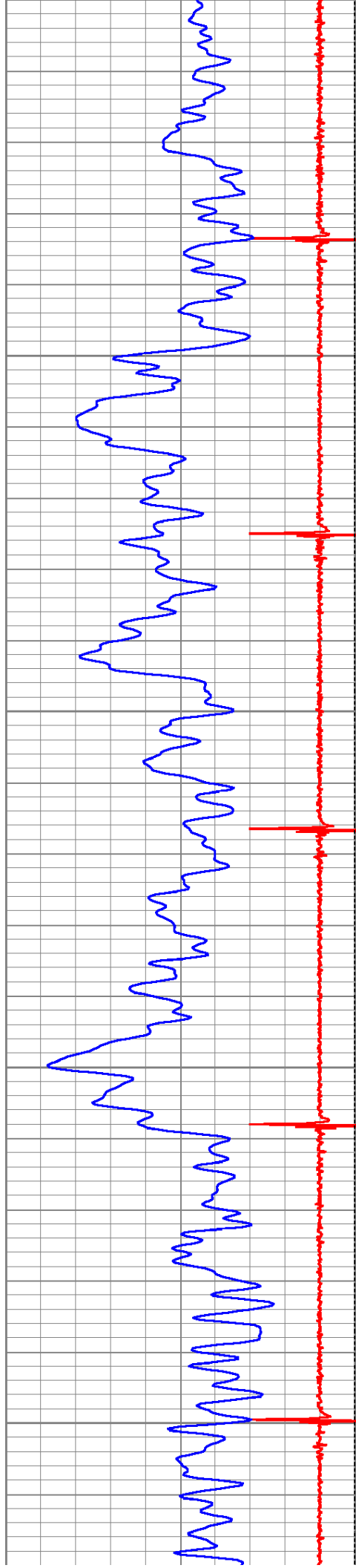

650 700 750 800 850

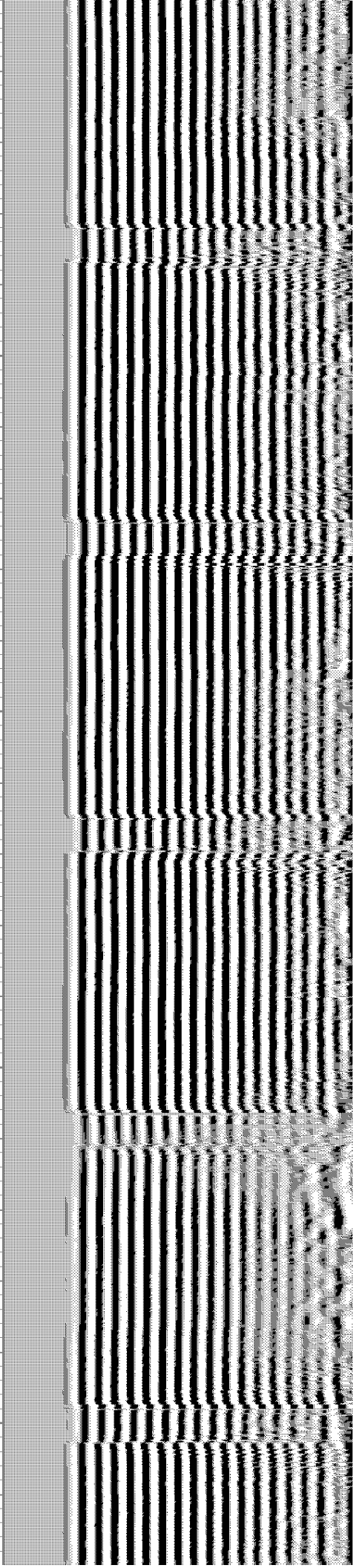
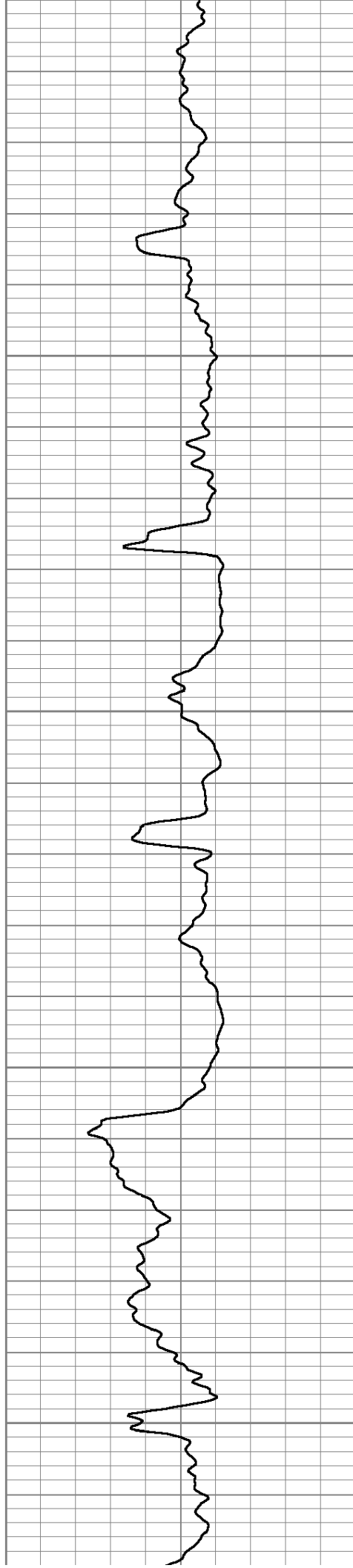

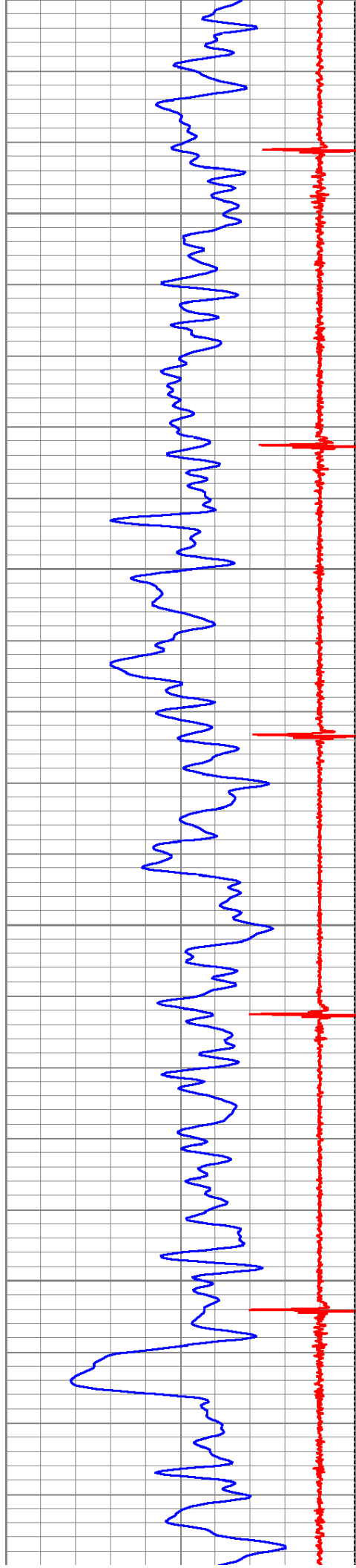

900

950

1000

1050

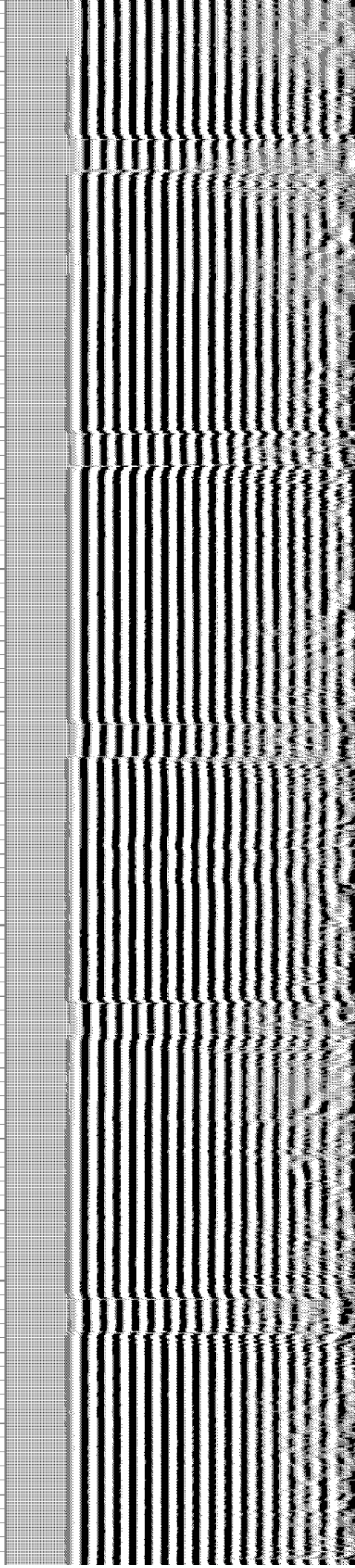
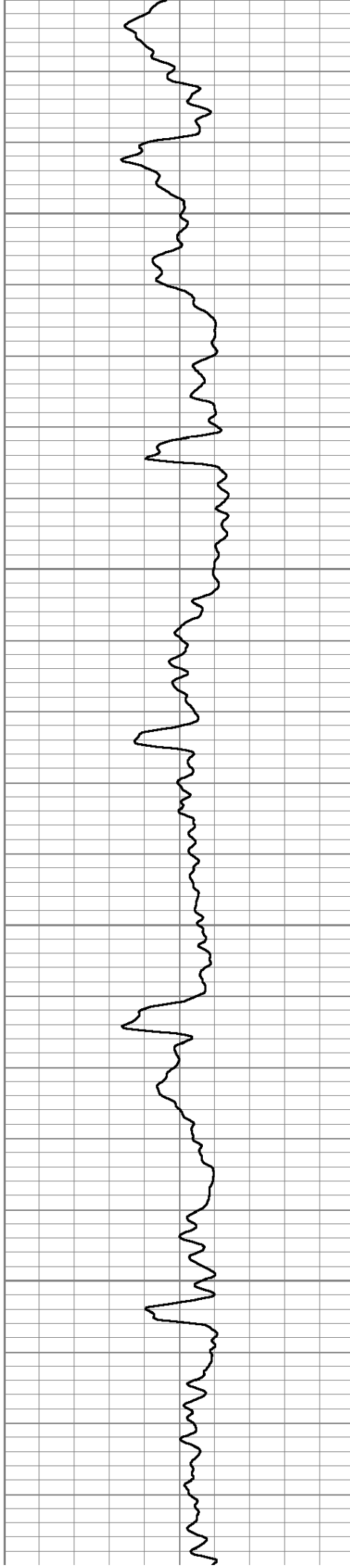

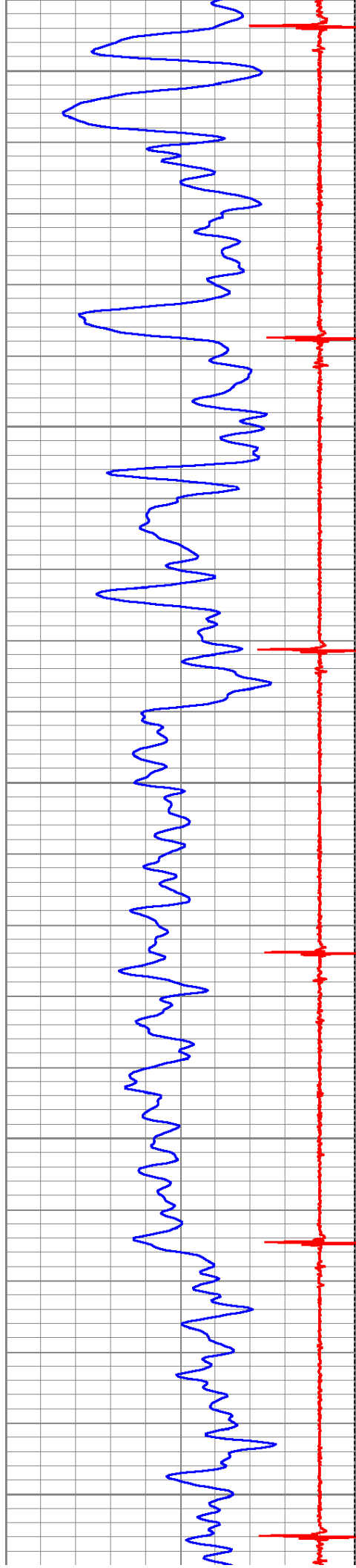

1100

1150

1200

1250

1300

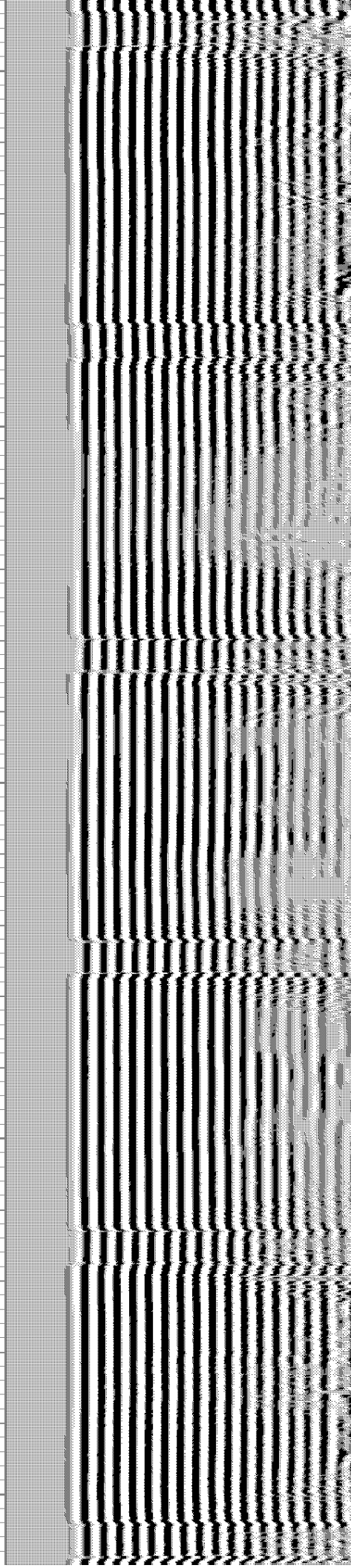
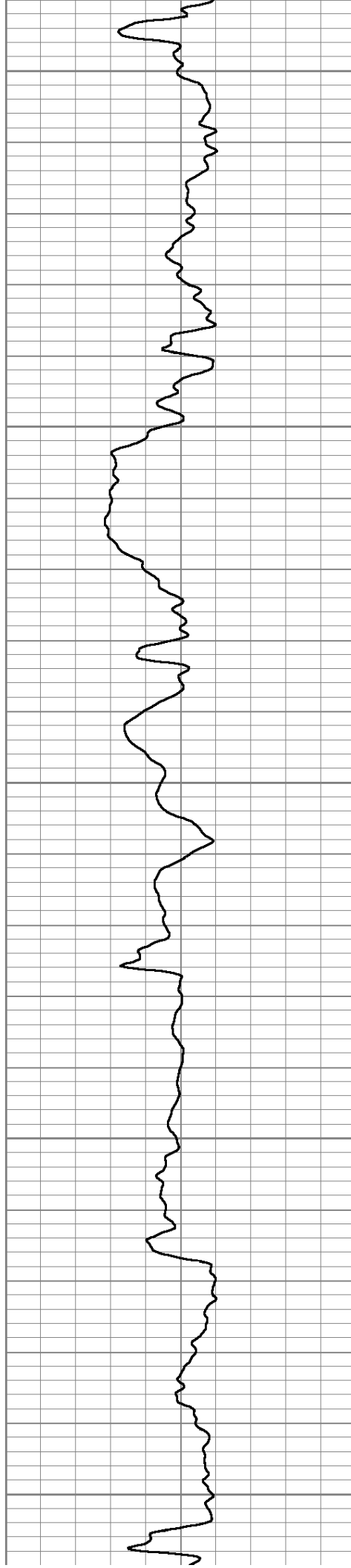

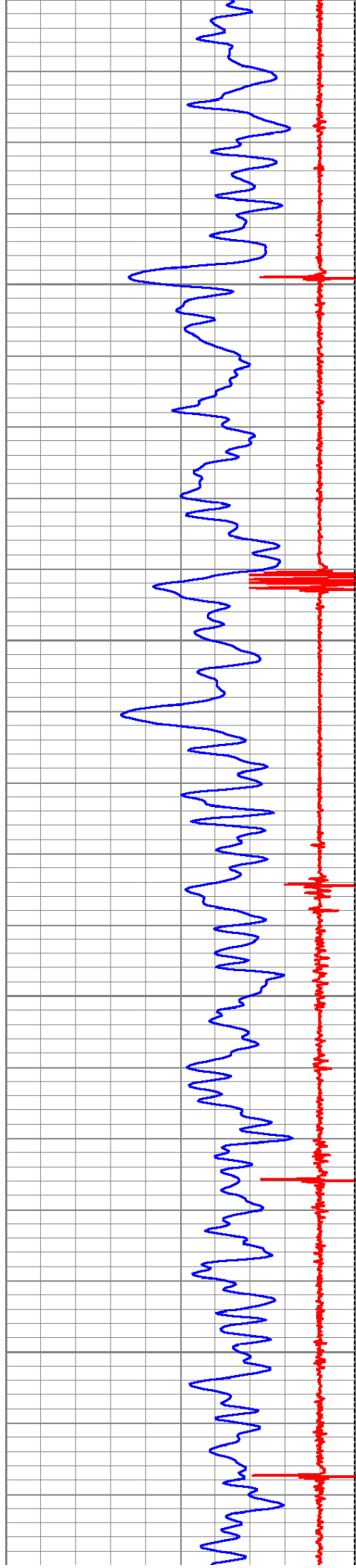

1350

1400

1450

1500

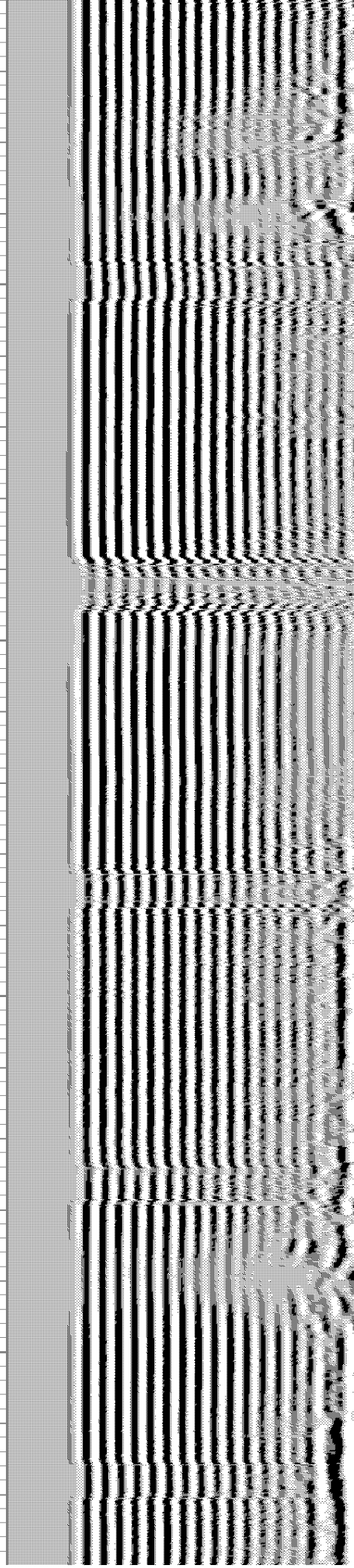
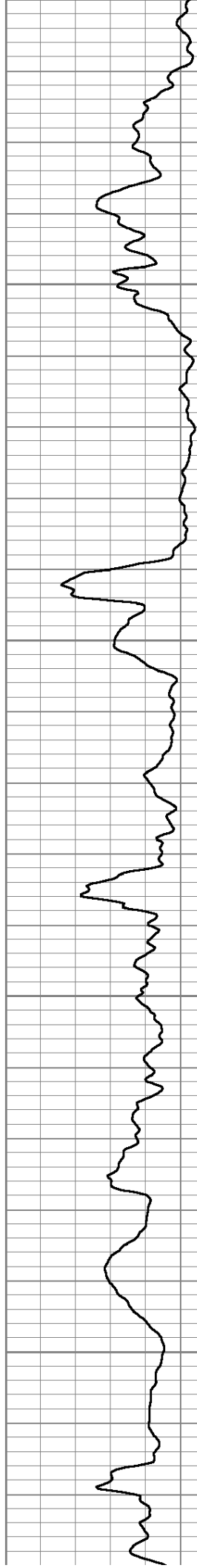

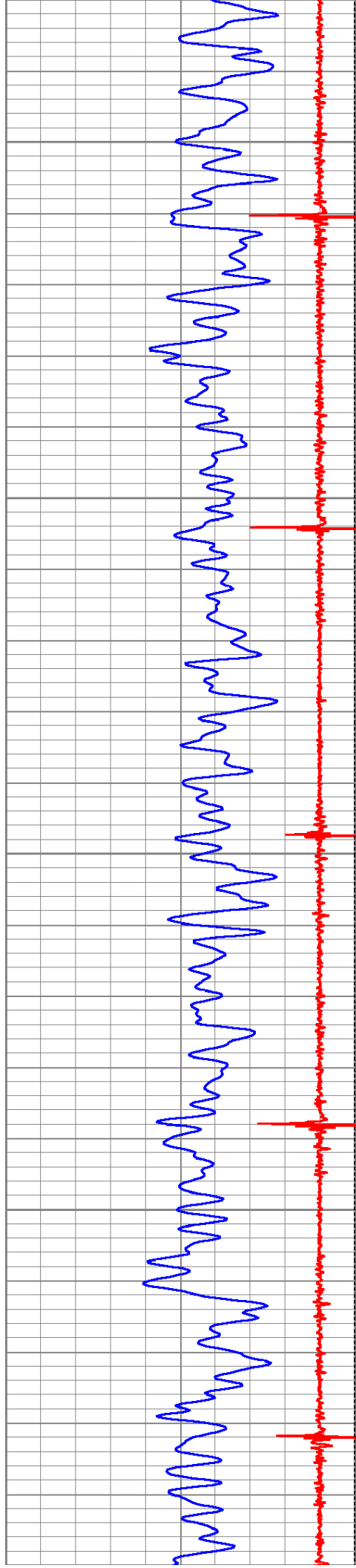

1550

1600

1650

1700

1750

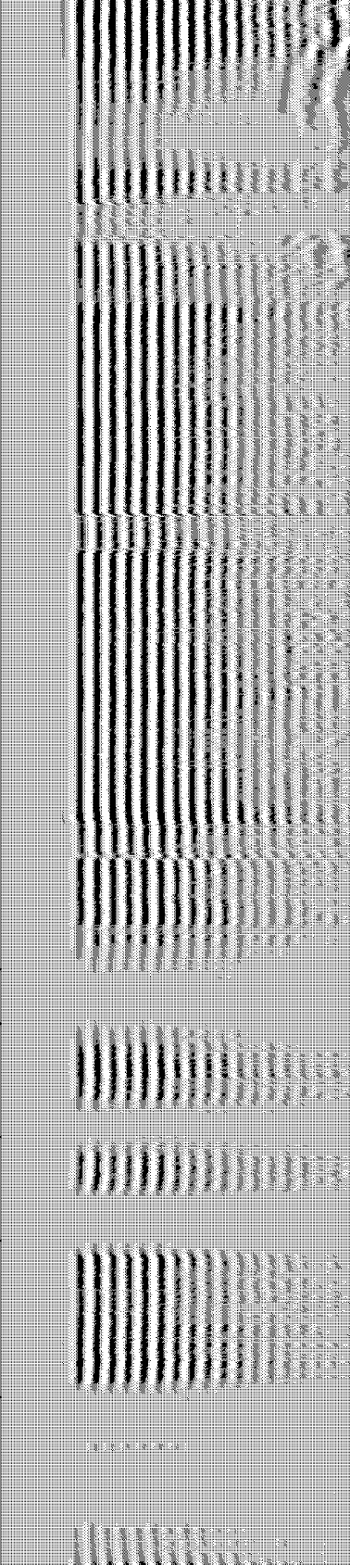
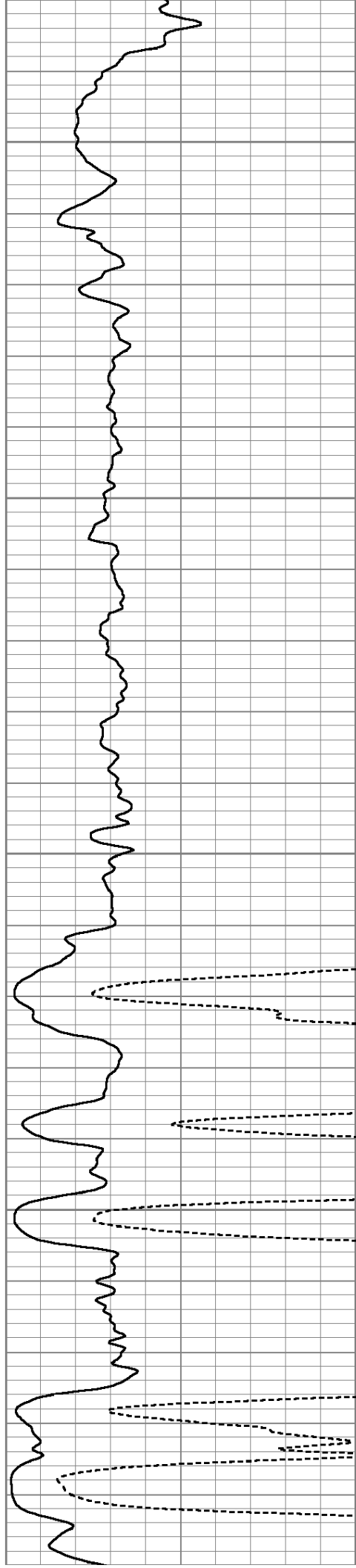

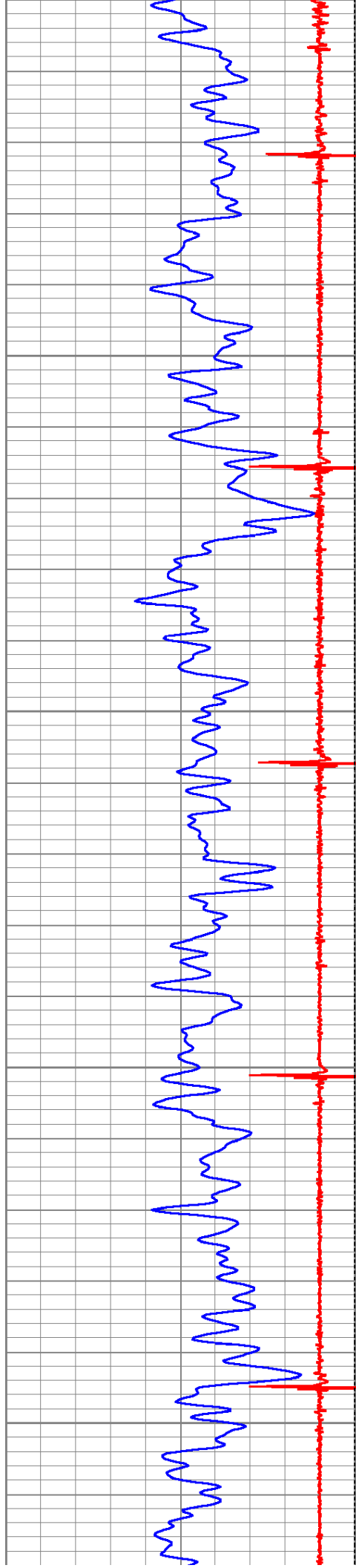

1750
1800
1850
1900
1950

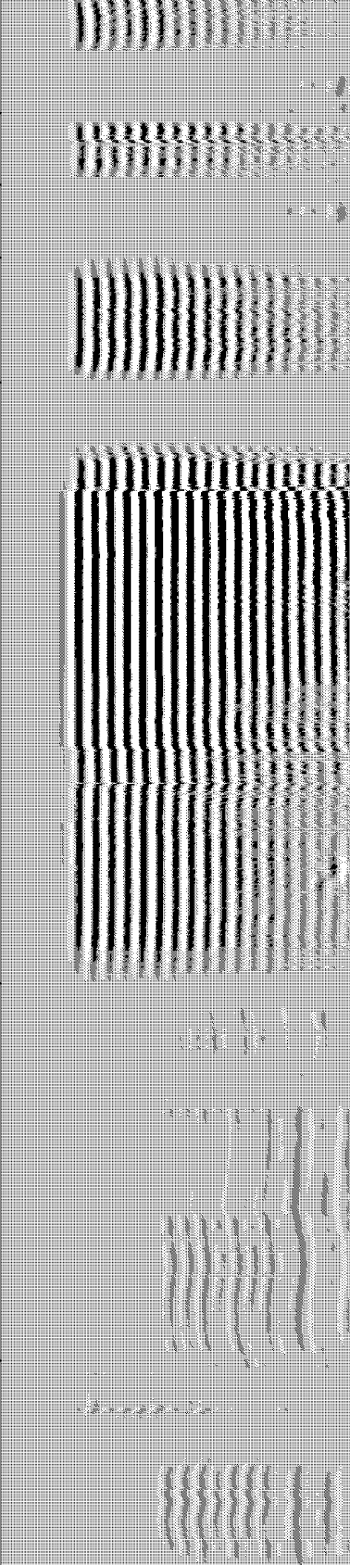
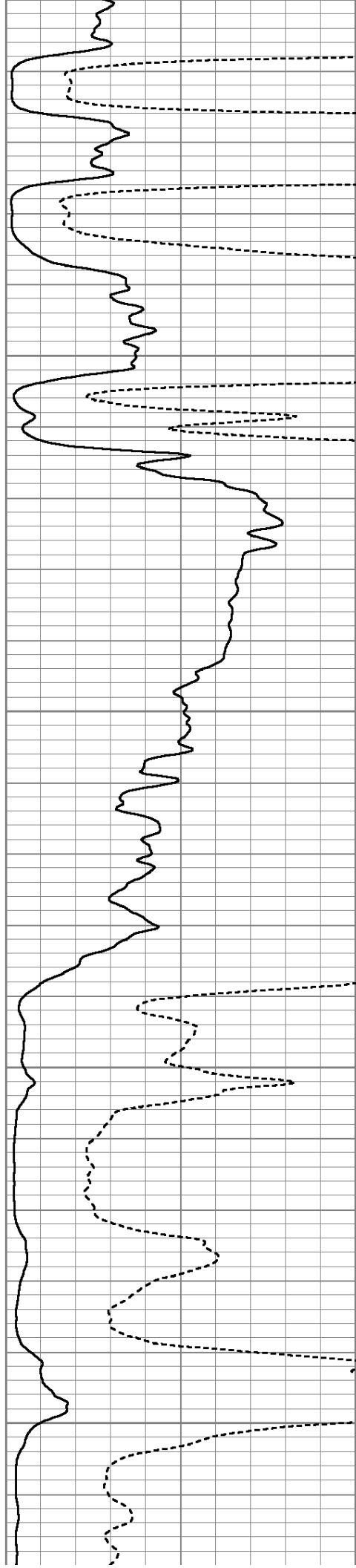

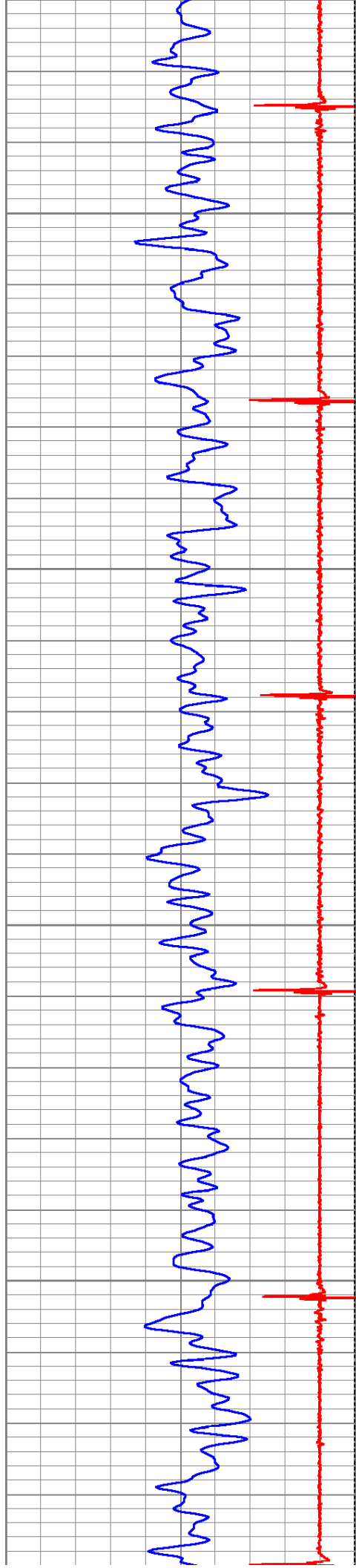

2000

2050

2100

2150

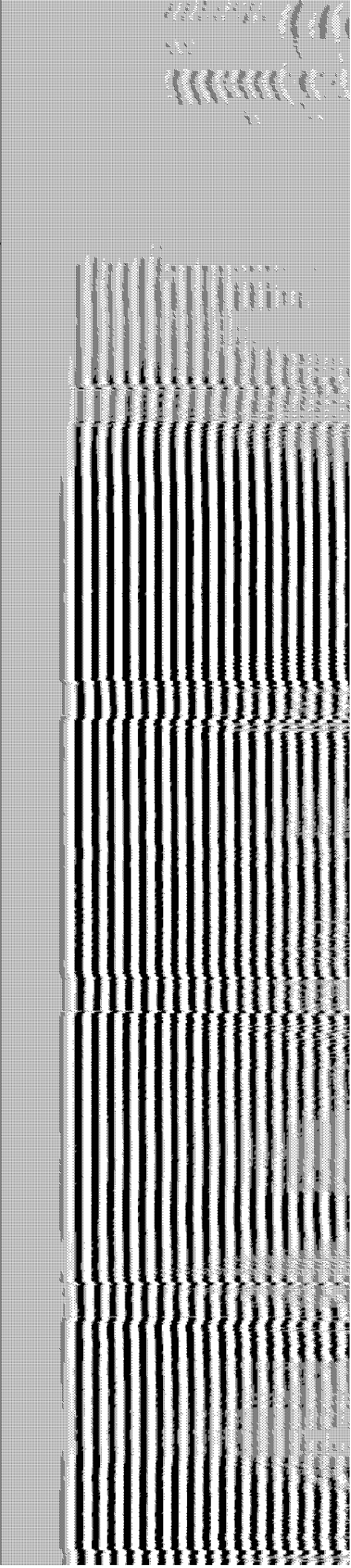
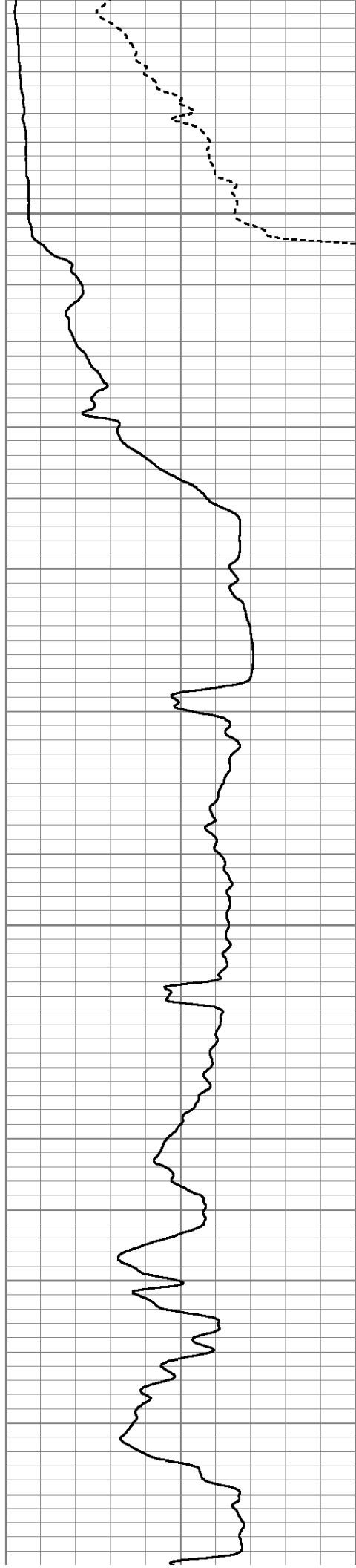

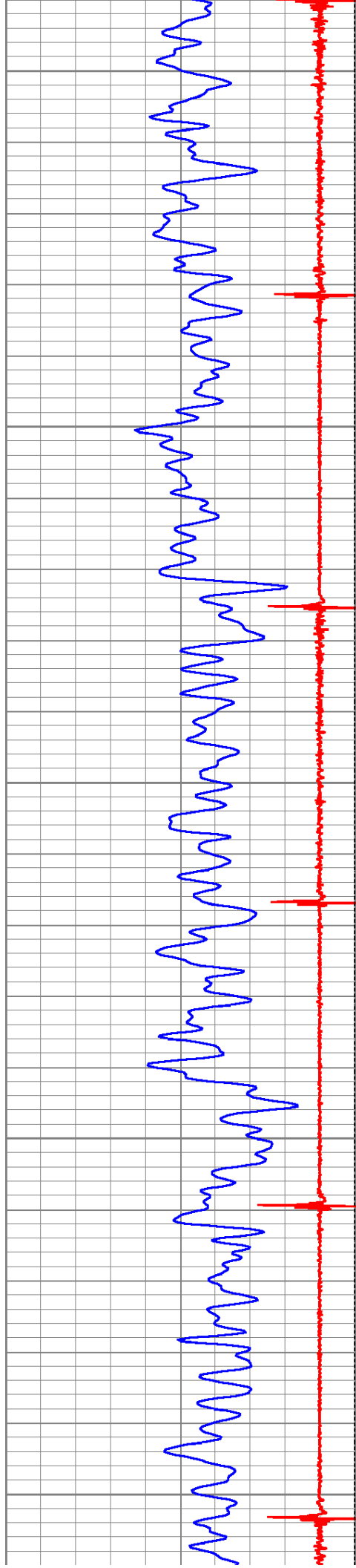

2200

2250

2300

2350

2400

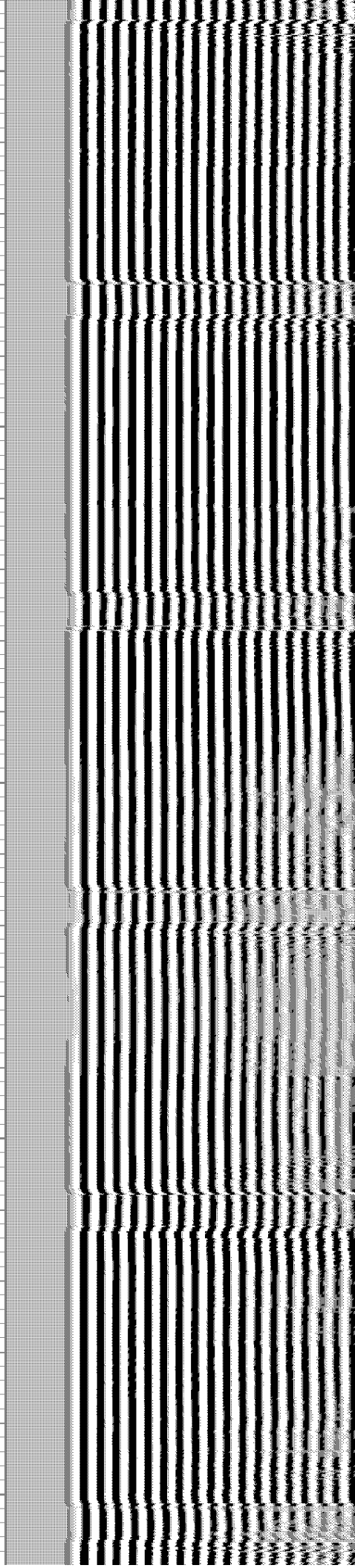
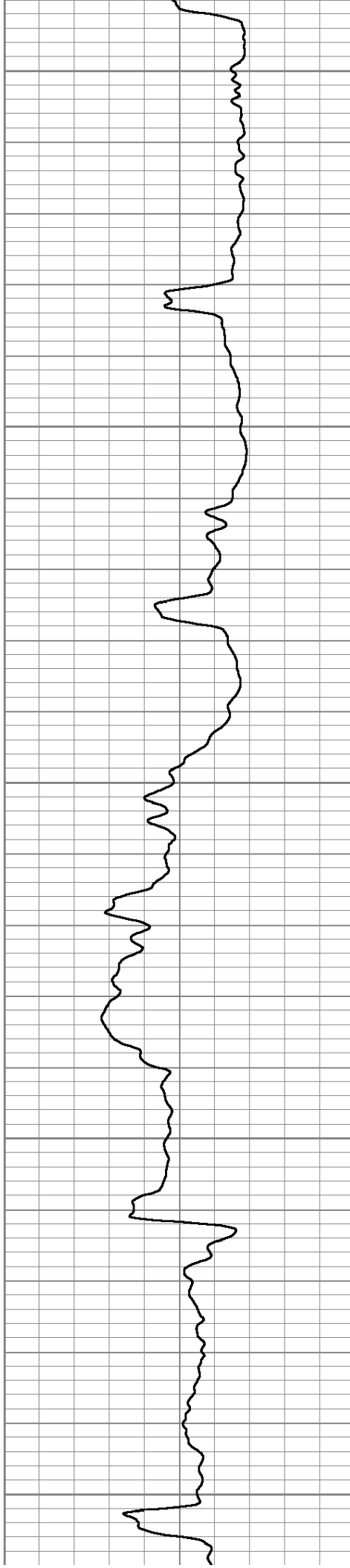

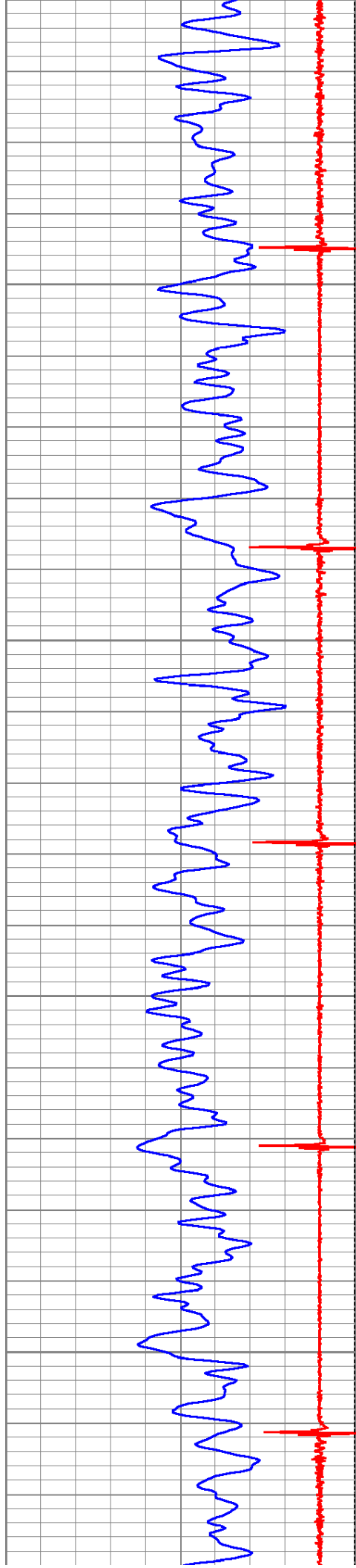

2450

2500

2550

2600

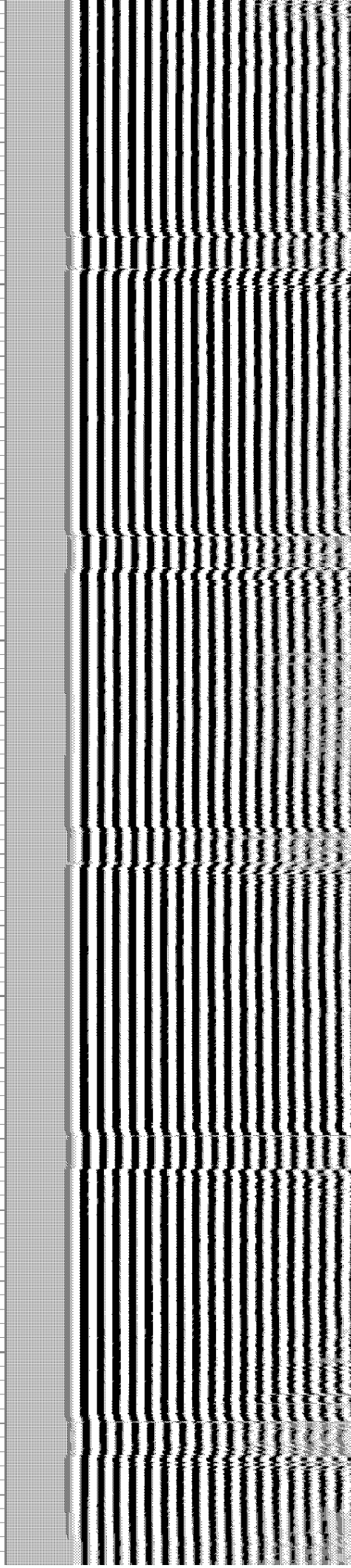
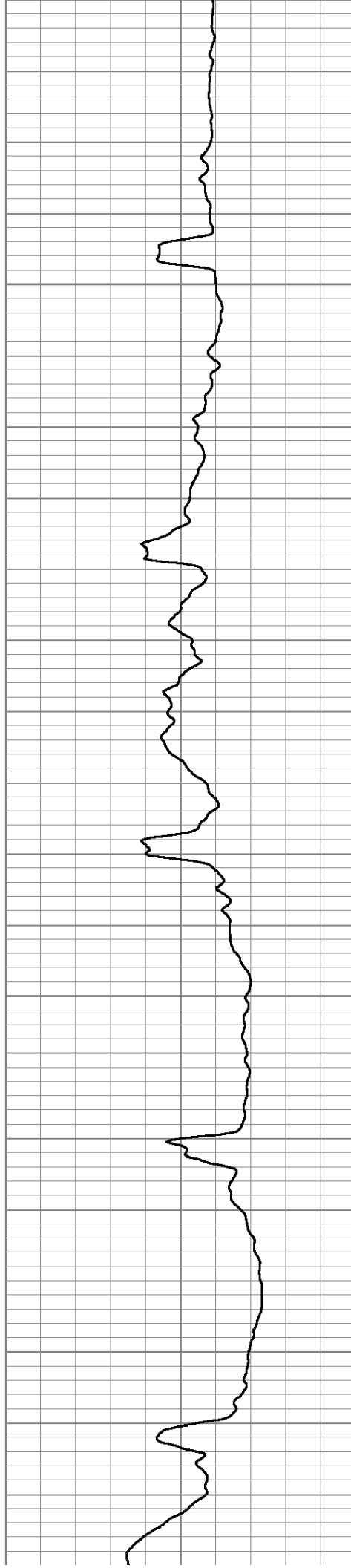

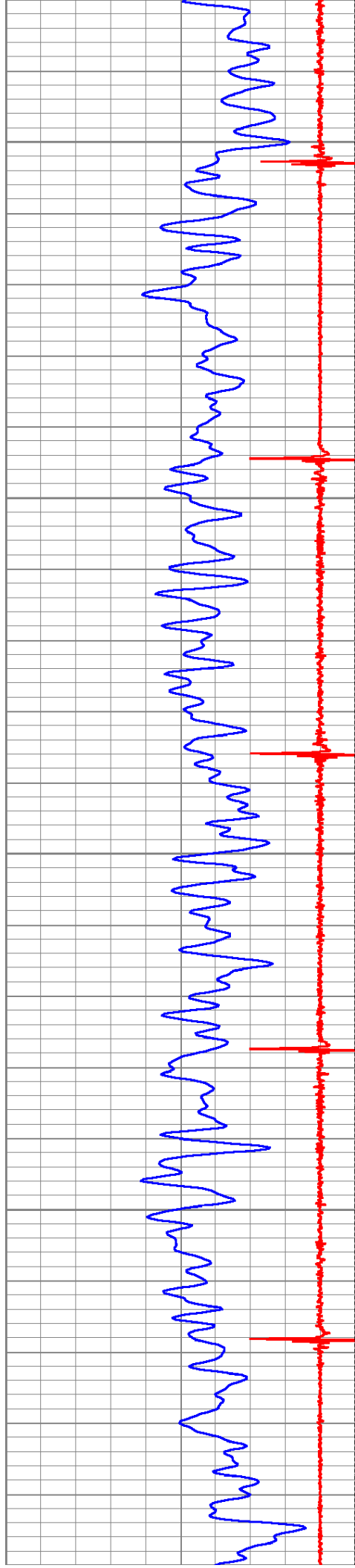

2650

2700

2750

2800

2850

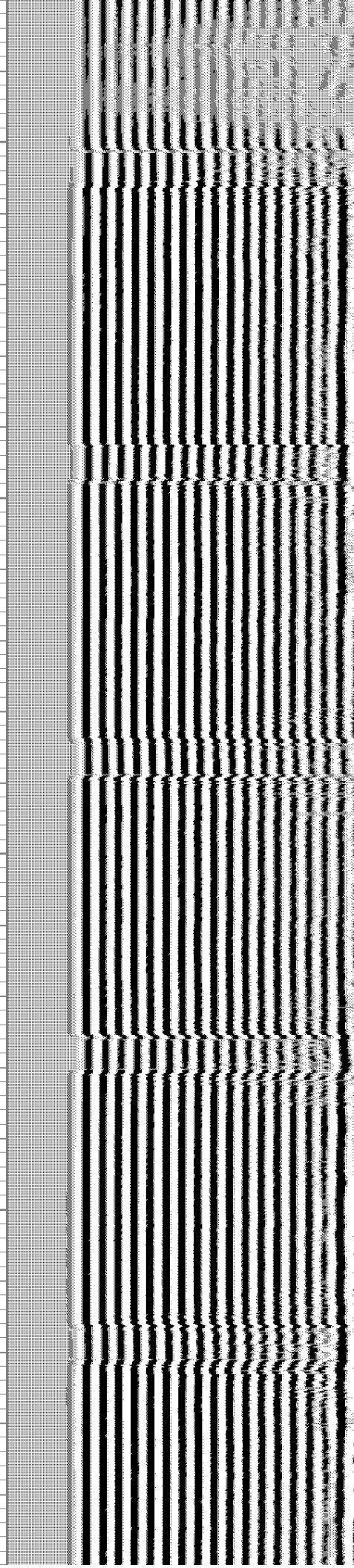
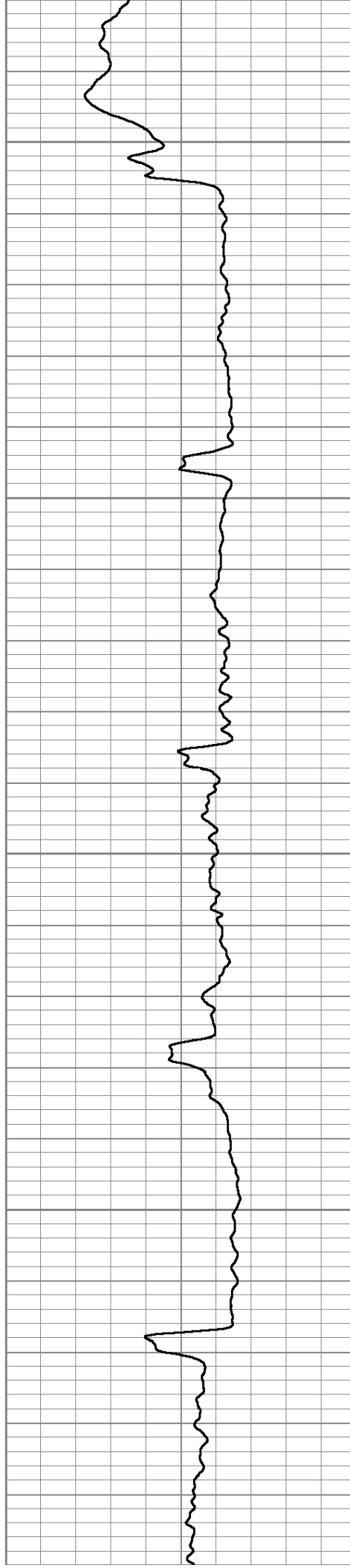

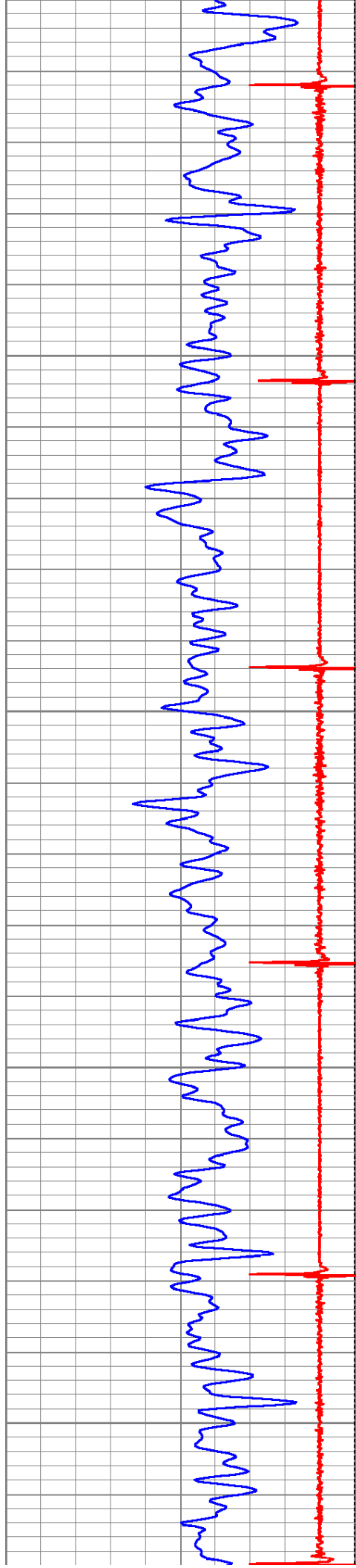

2850
2900
2950
3000
3050

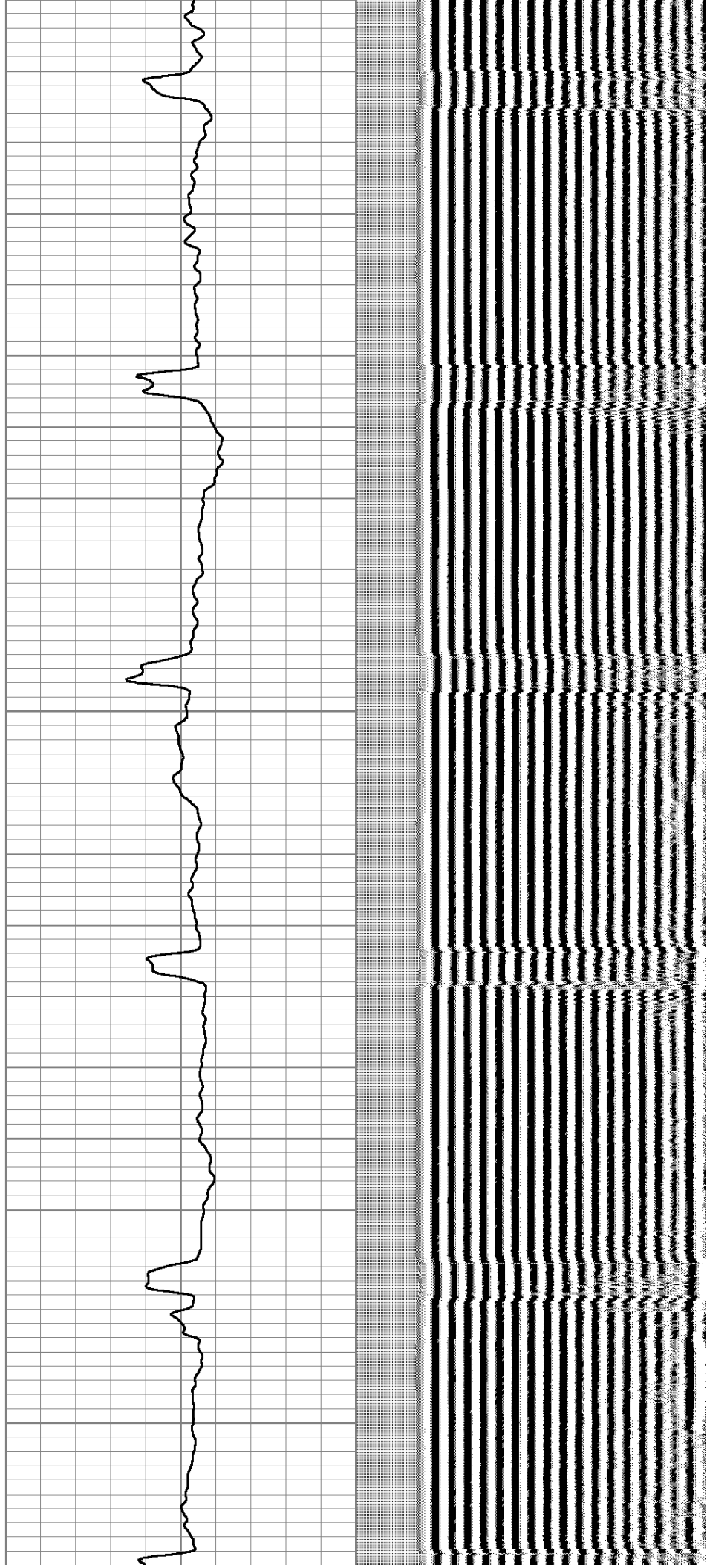

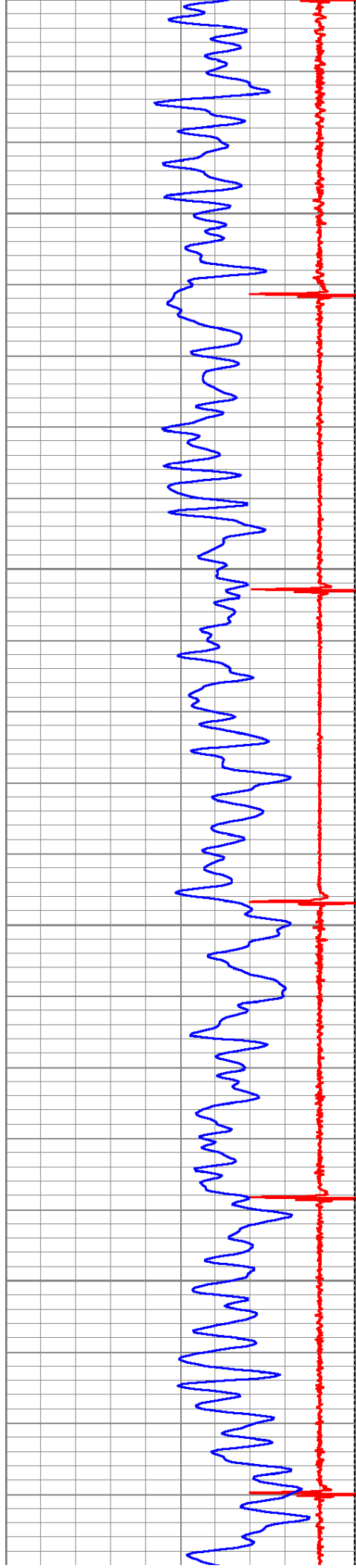

3100

3150

3200

3250

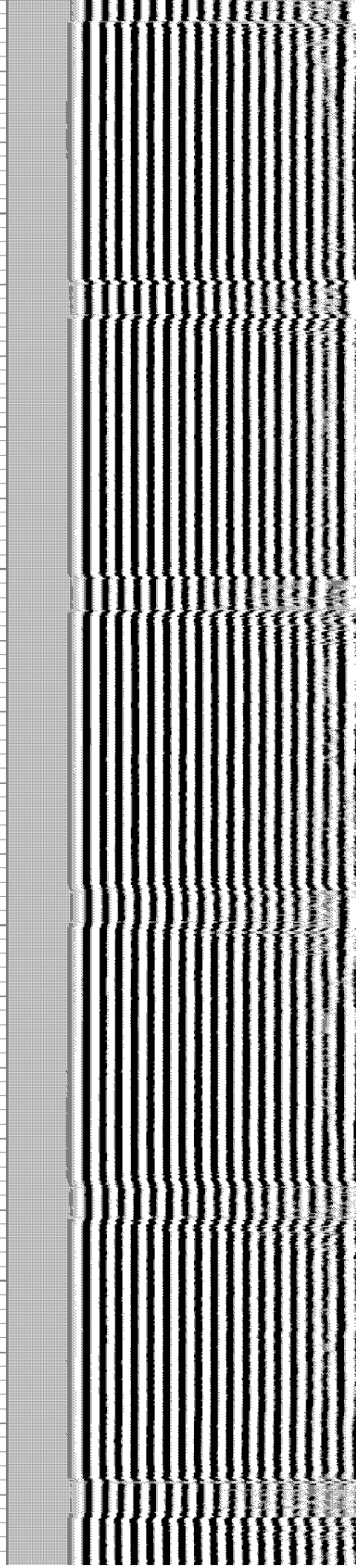
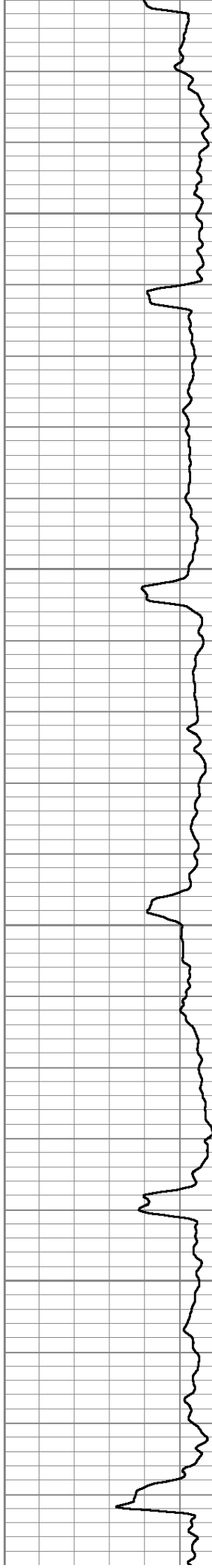

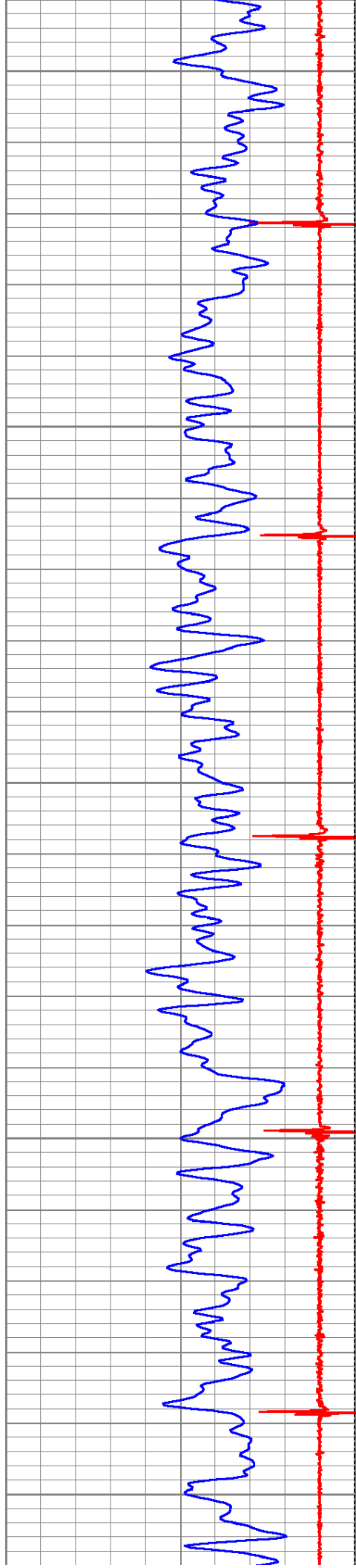

3300

3350

3400

3450

3500

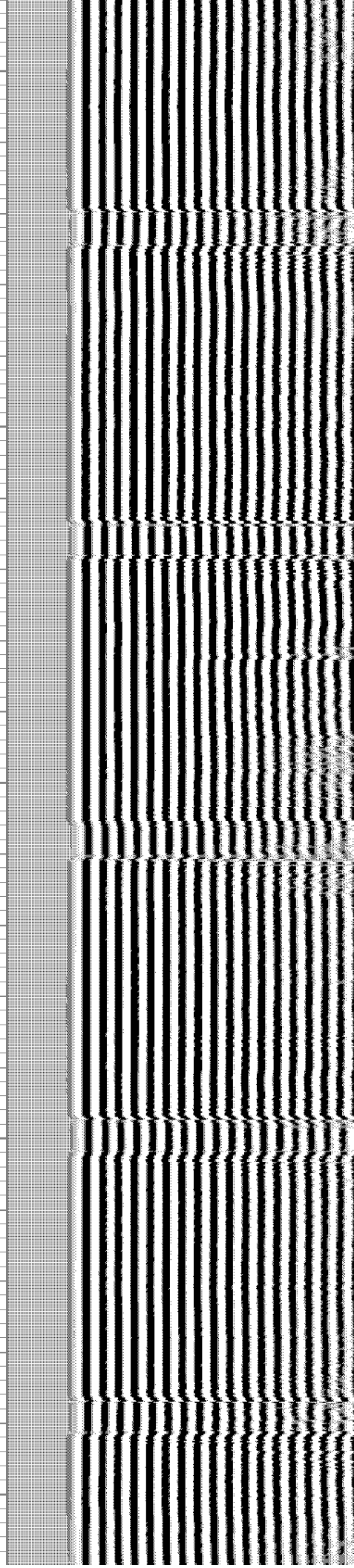
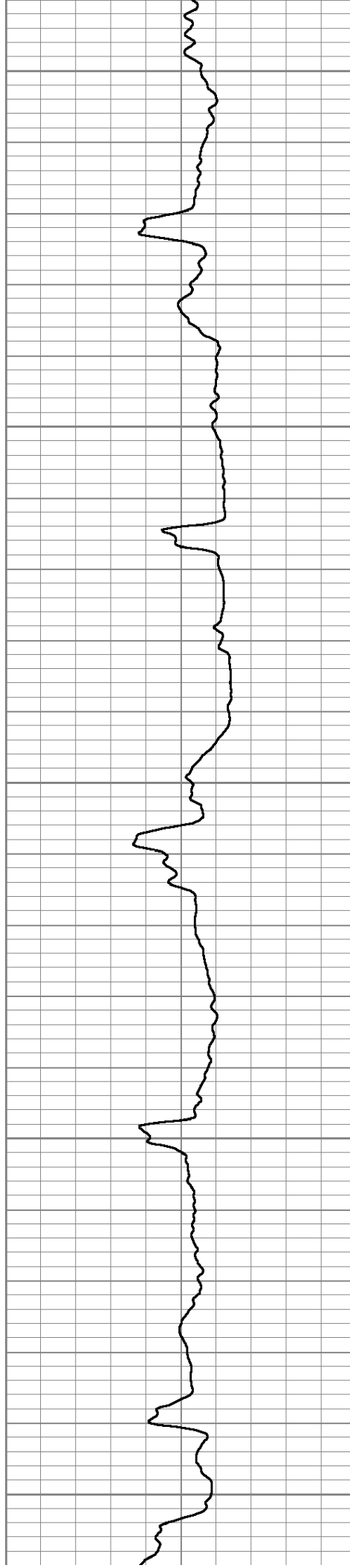

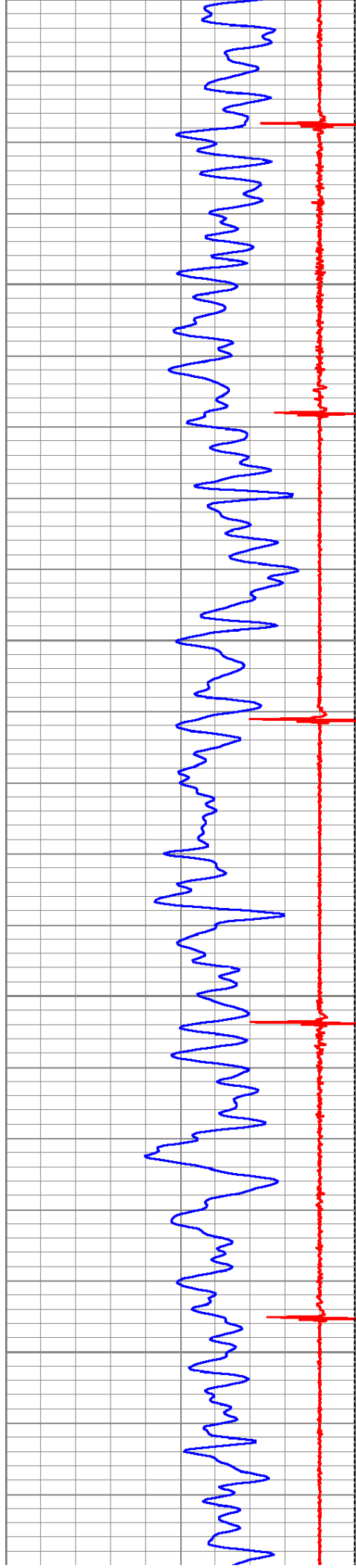

3550

3600

3650

3700

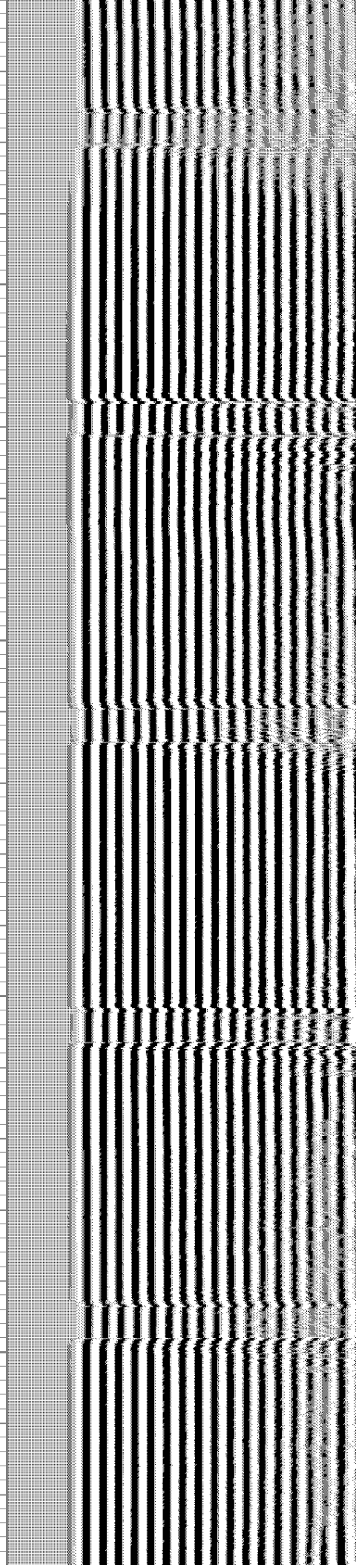
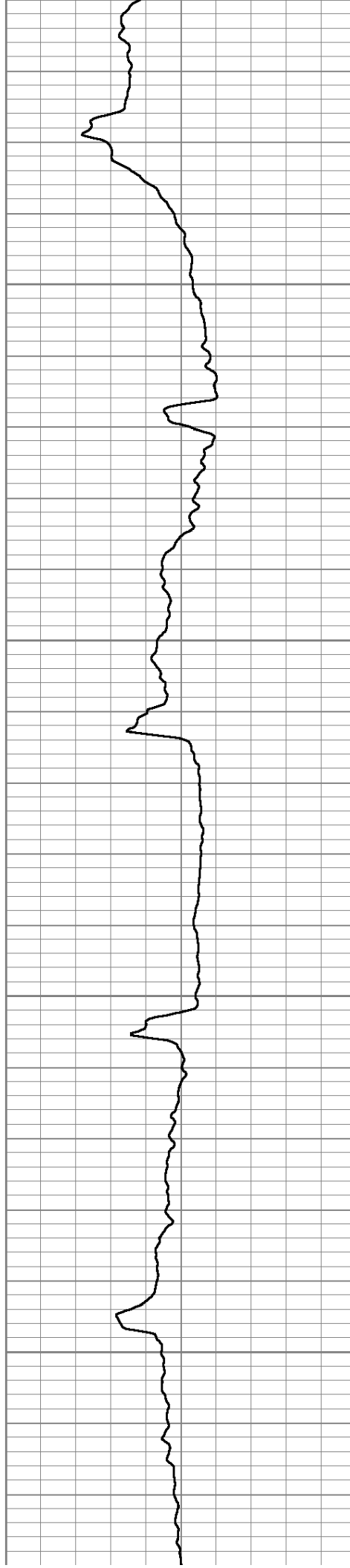

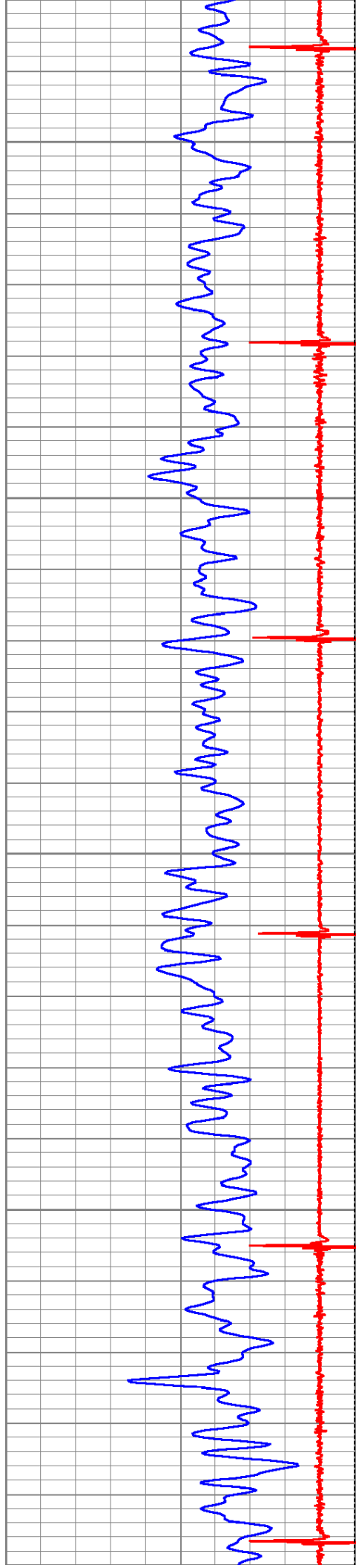

3750

3800

3850

3900

3950

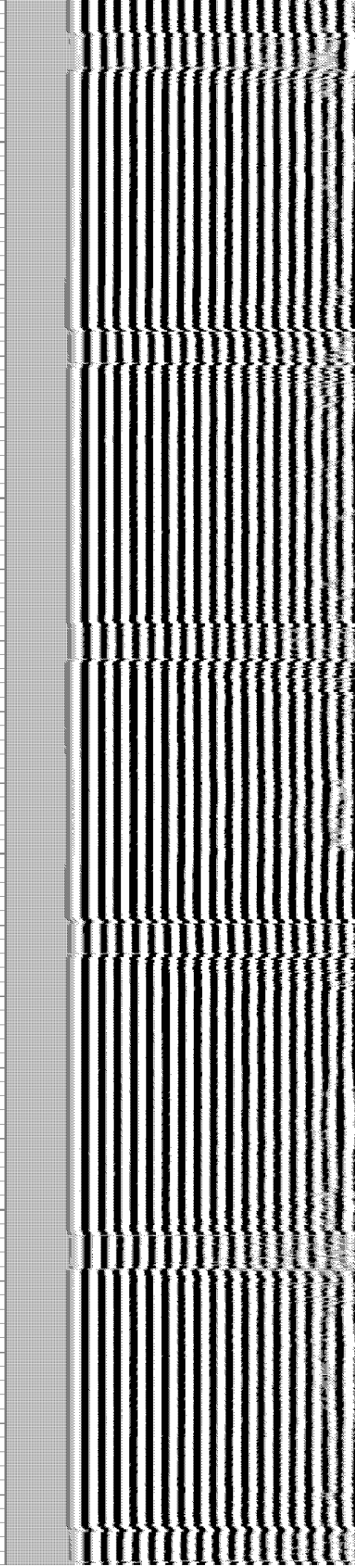
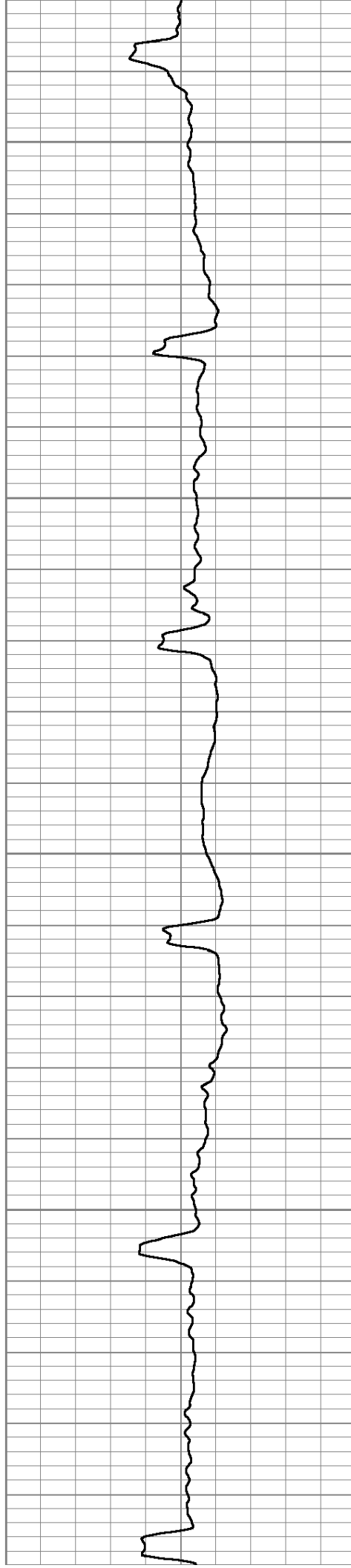

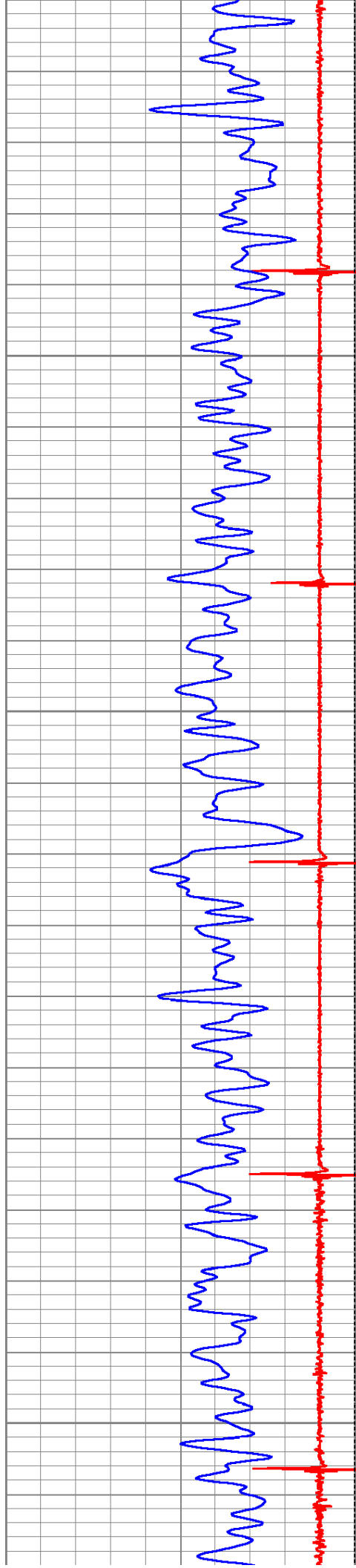

3950
4000
4050
4100
4150

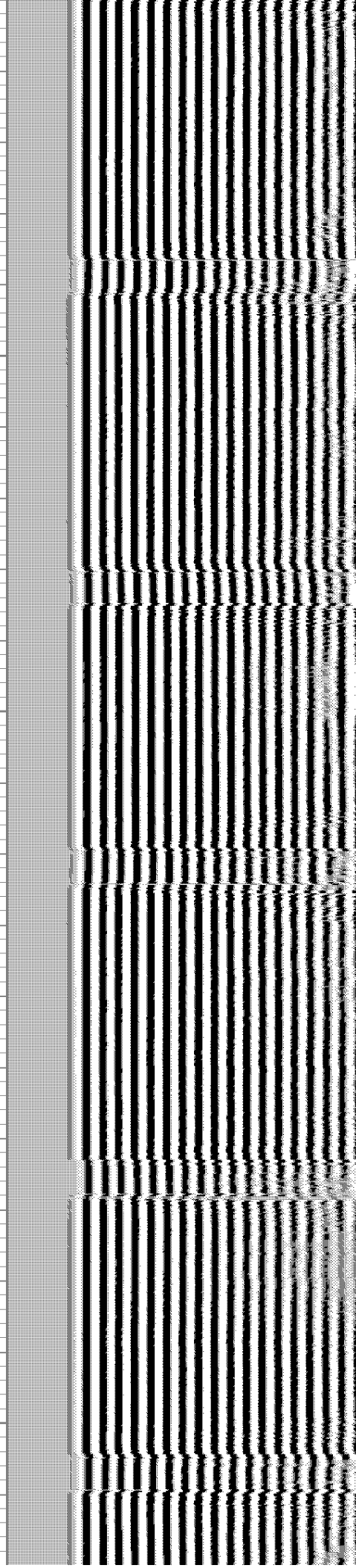
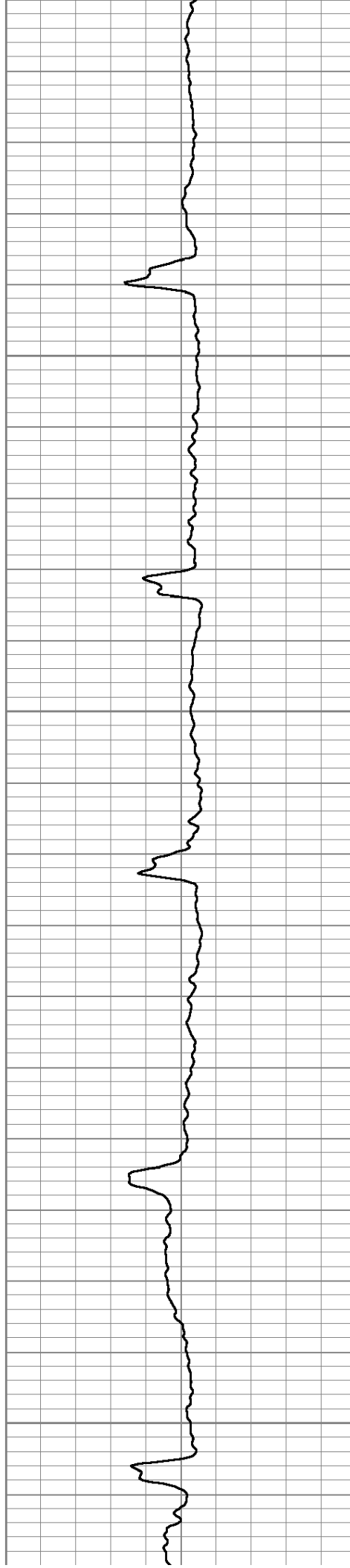

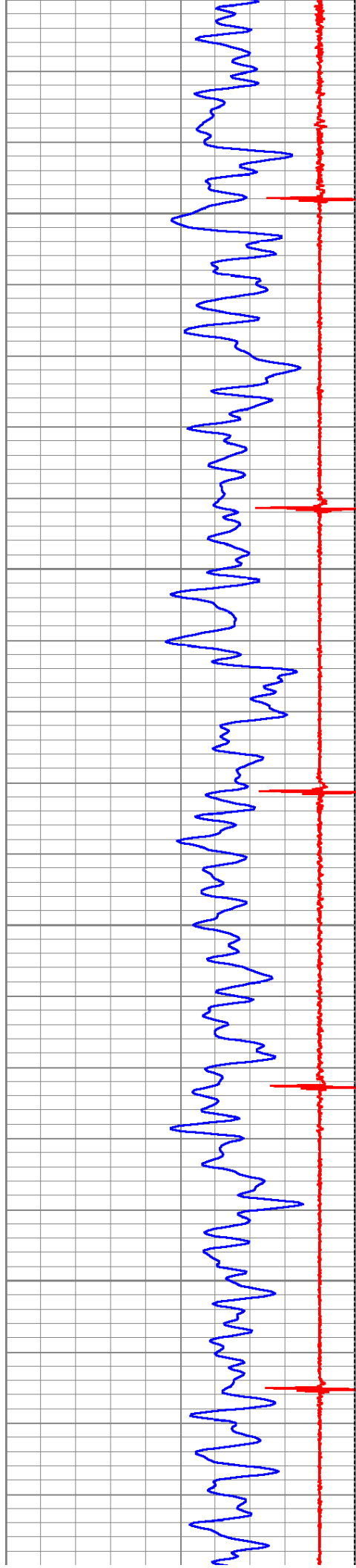

4200

4250

4300

4350

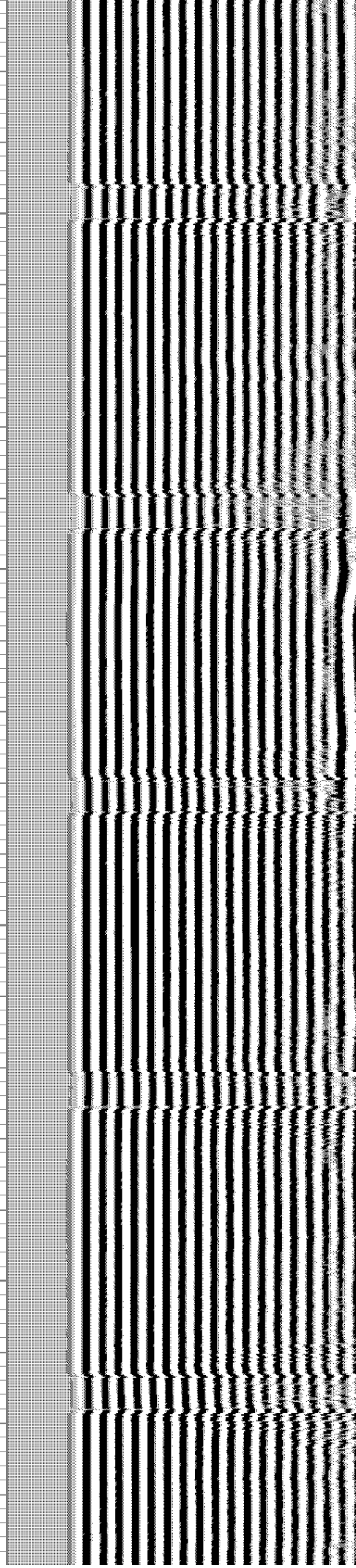
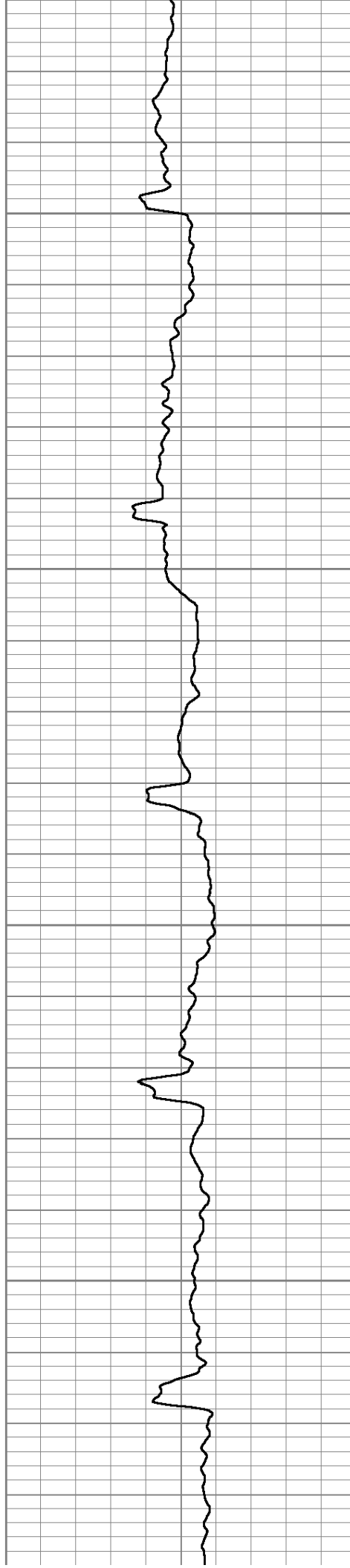

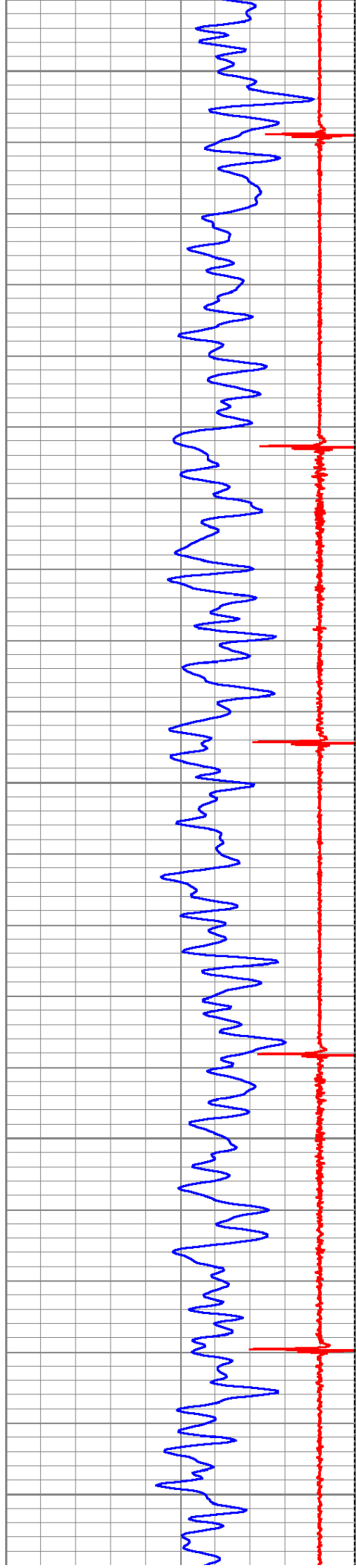

4400

4450

4500

4550

4600

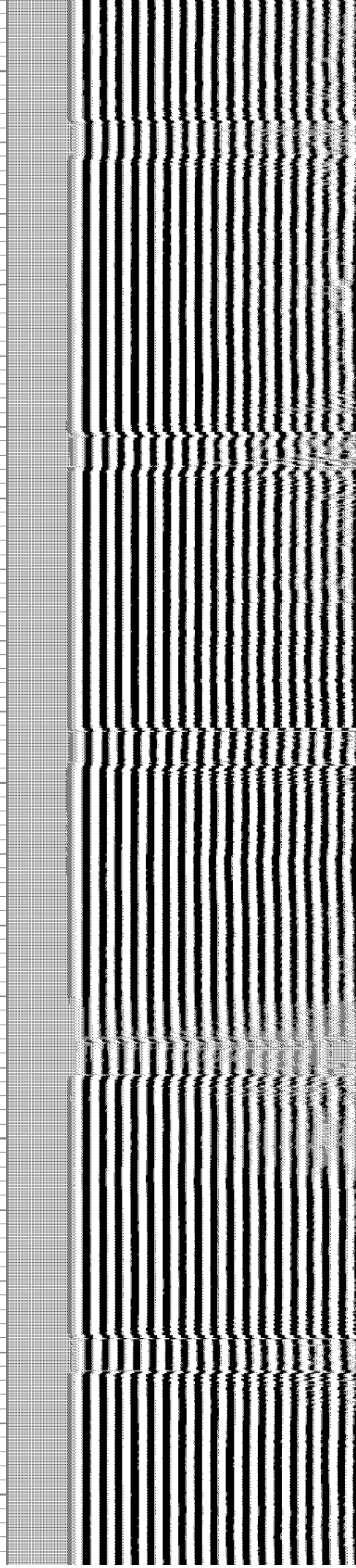
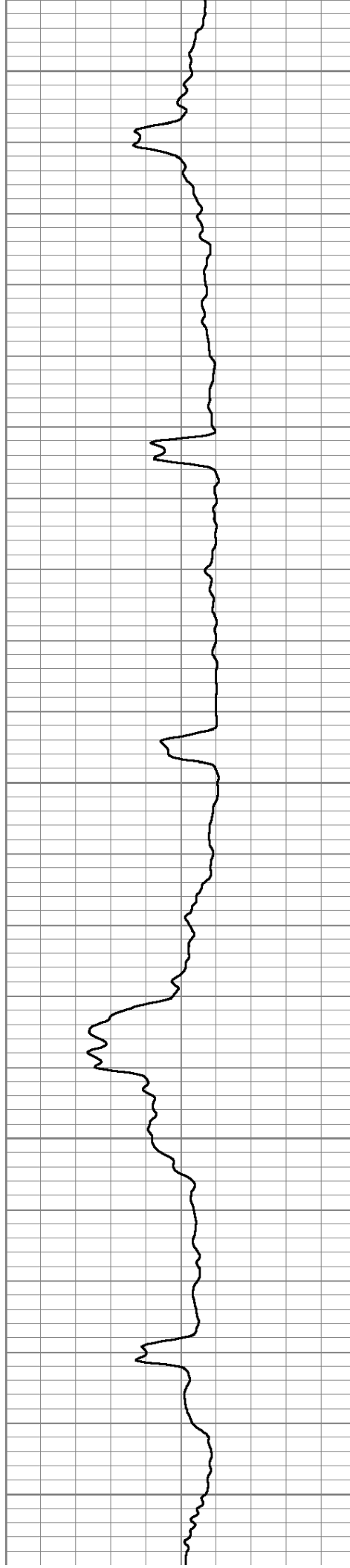

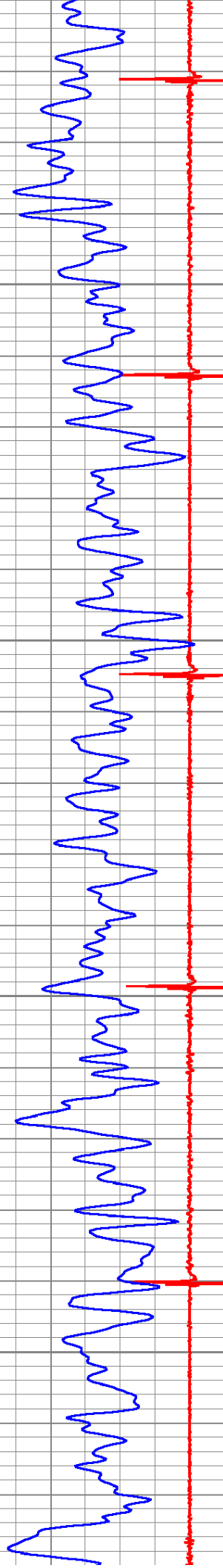

4650

4700

4750

4800

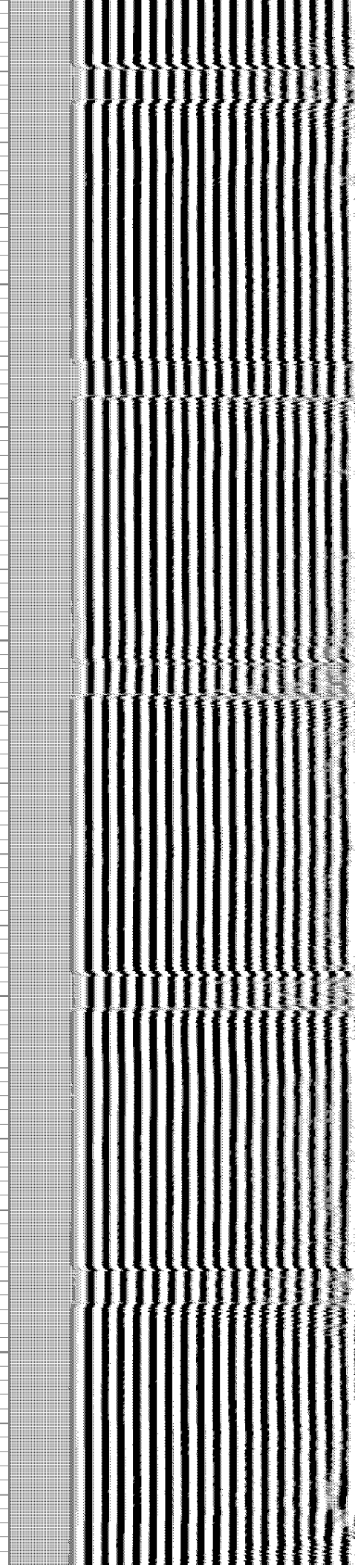
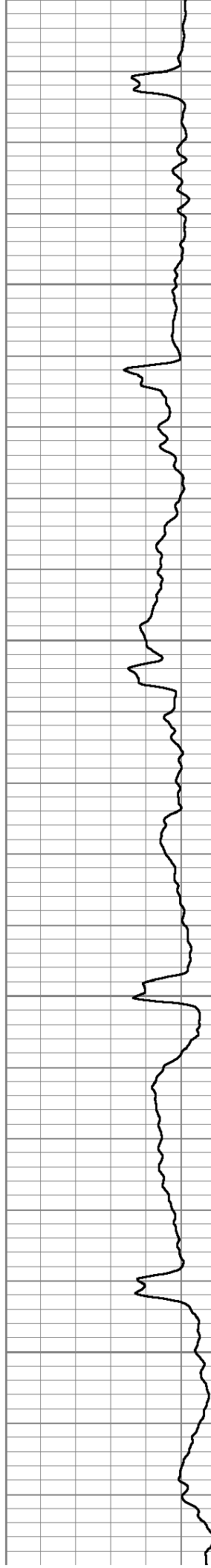

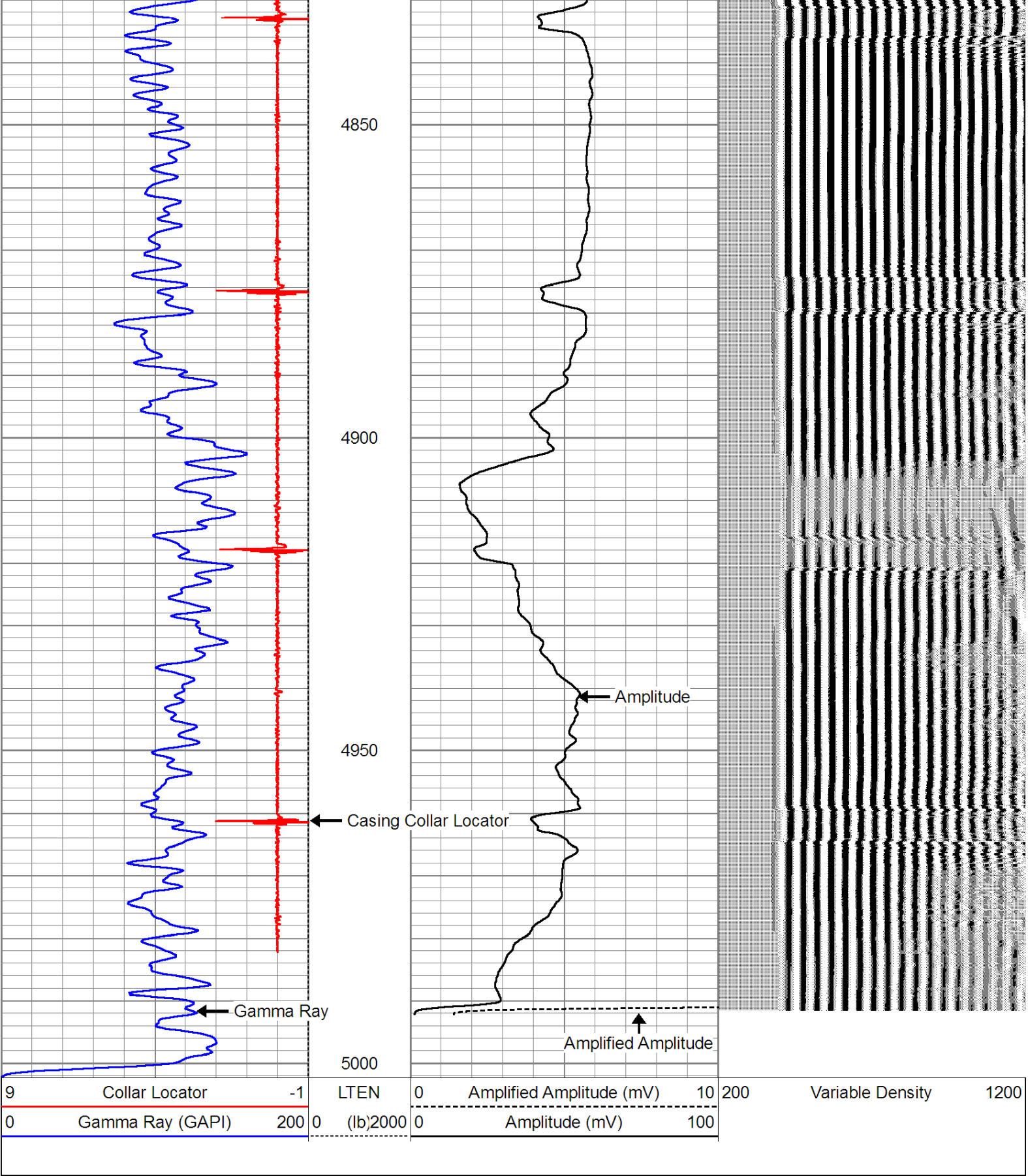

Database File: grand #1.db
Dataset Pathname: pass7
Presentation Format: cbl_dr
Dataset Creation: Mon Jul 01 15:21:19 2013 by Log SCH 120126
Charted by: Depth in Feet scaled 1:240

| | | | | | | | | | |
|---|------------------|-----|------|----------|--------------------------|----------------|-----|------------------|------|
| 9 | Collar Locator | -1 | LTEN | 0 | Amplified Amplitude (mV) | 10 | 200 | Variable Density | 1200 |
| 0 | Gamma Ray (GAPI) | 200 | 0 | (lb)2000 | 0 | Amplitude (mV) | 100 | | |

Gamma Ray (GAPI)

(10/2000 0

Amplitude (mV)

100

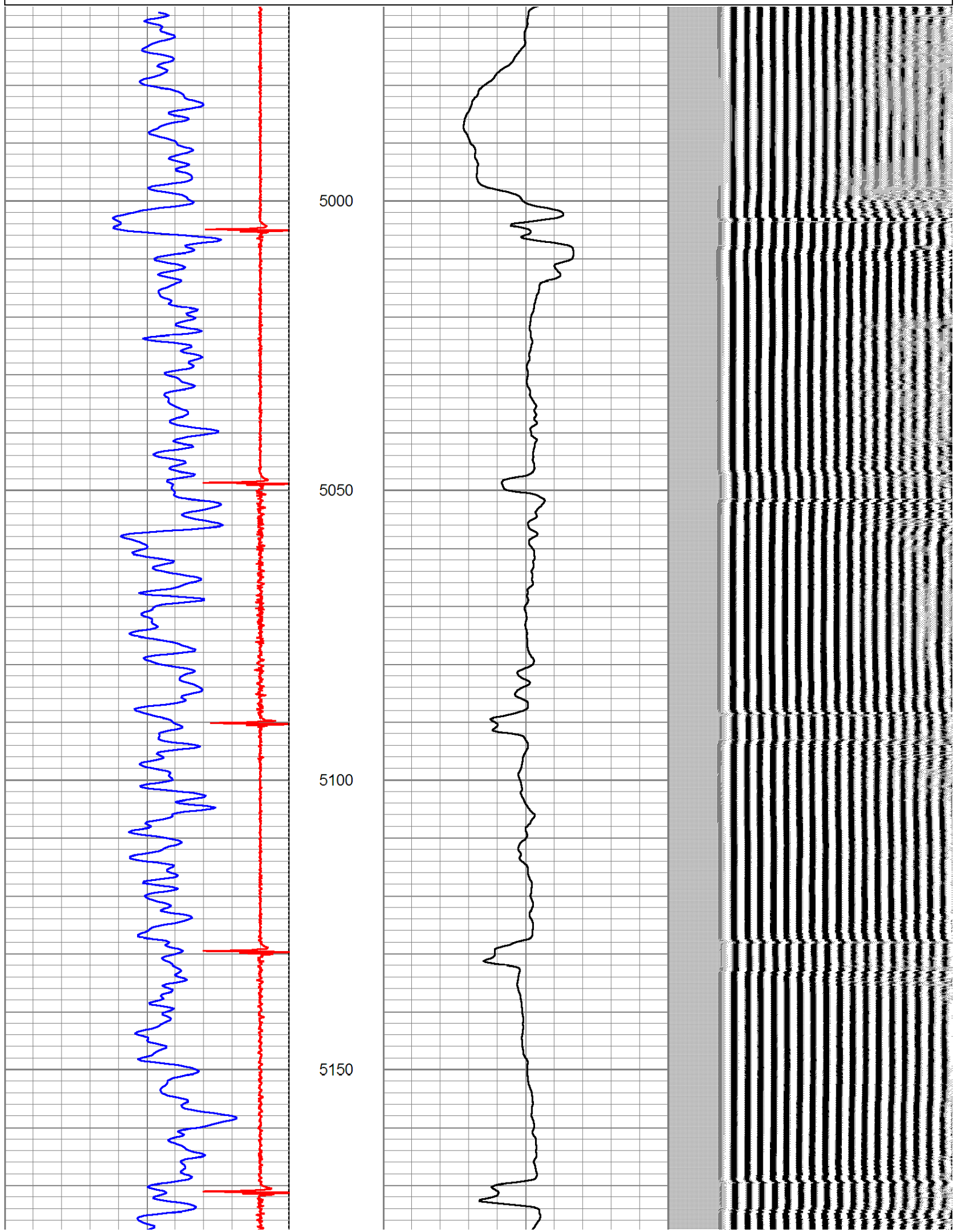

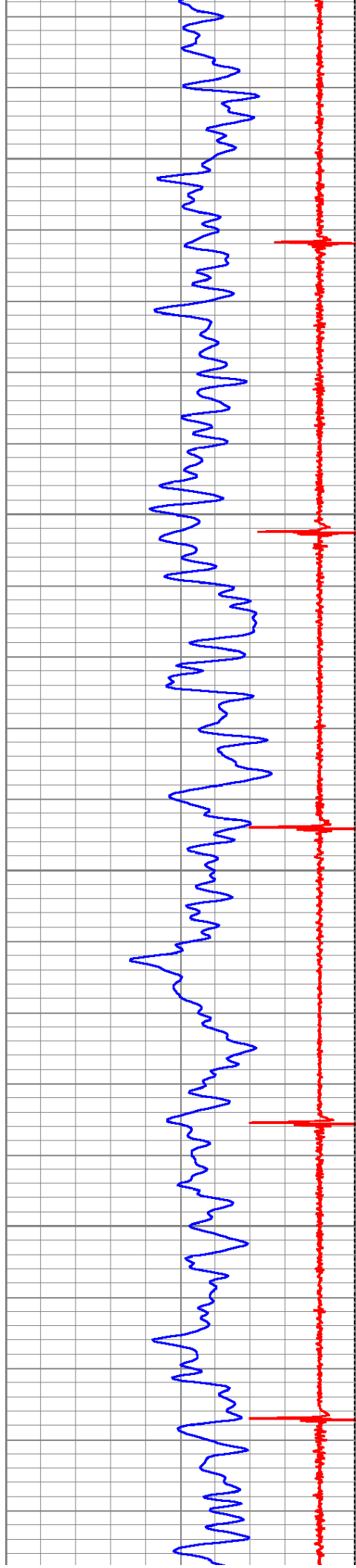

5200

5250

5300

5350

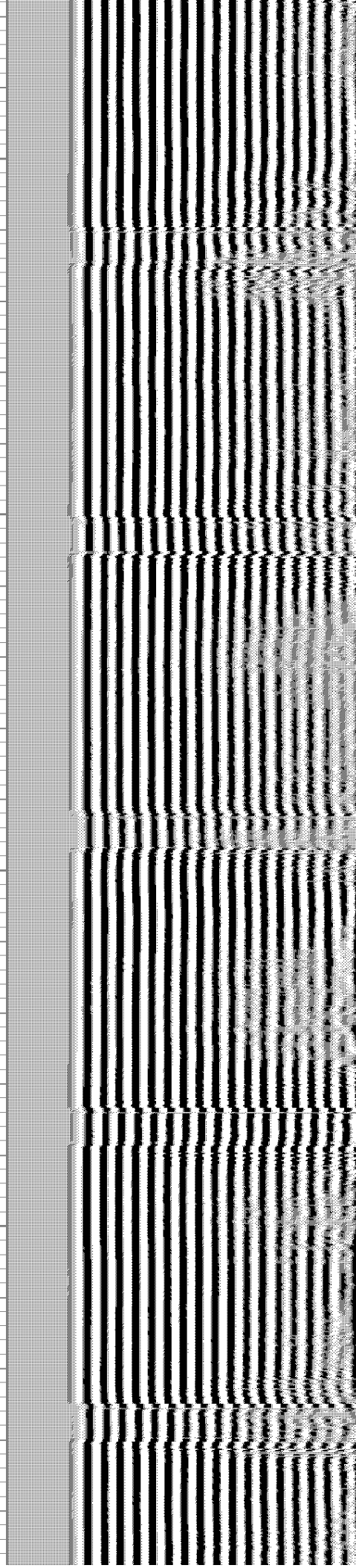
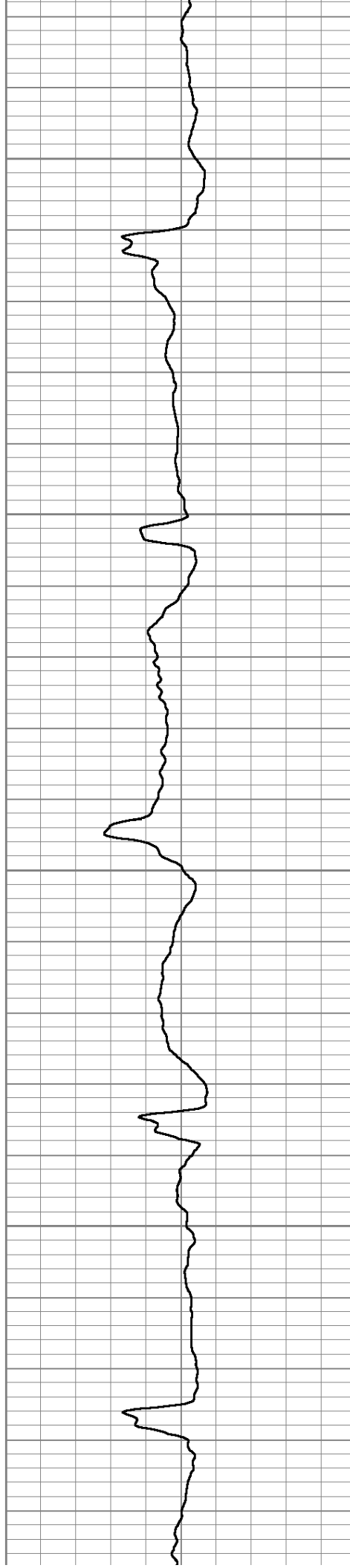

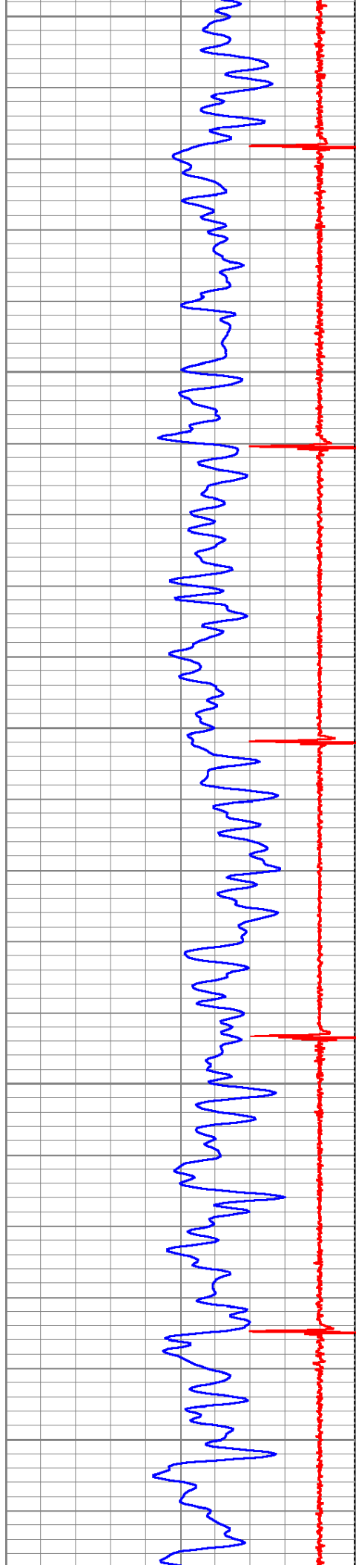

5400

5450

5500

5550

5600

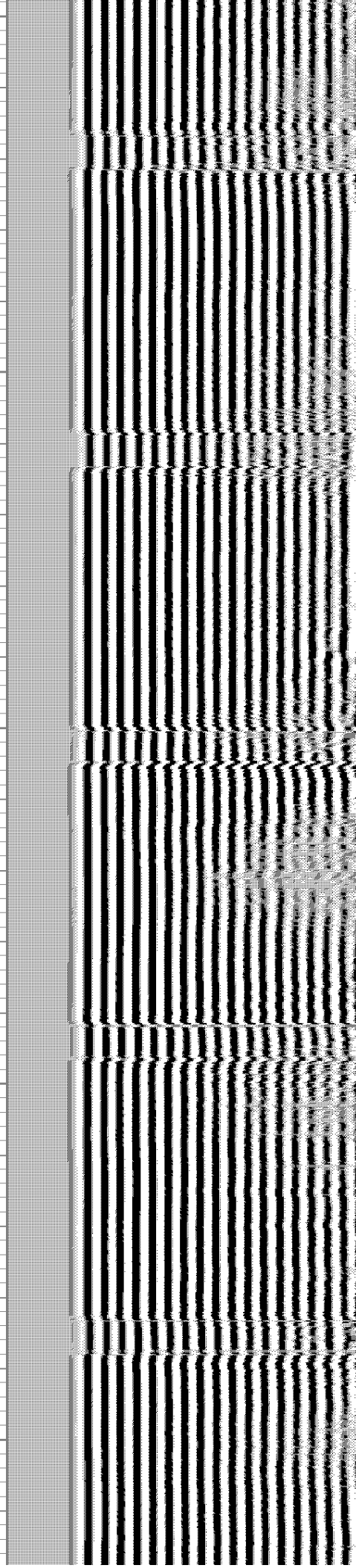
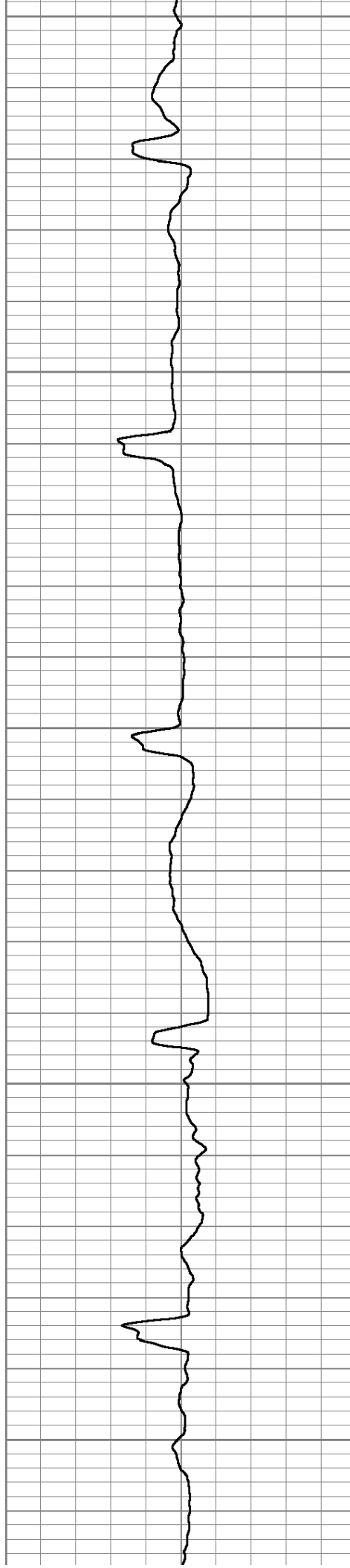

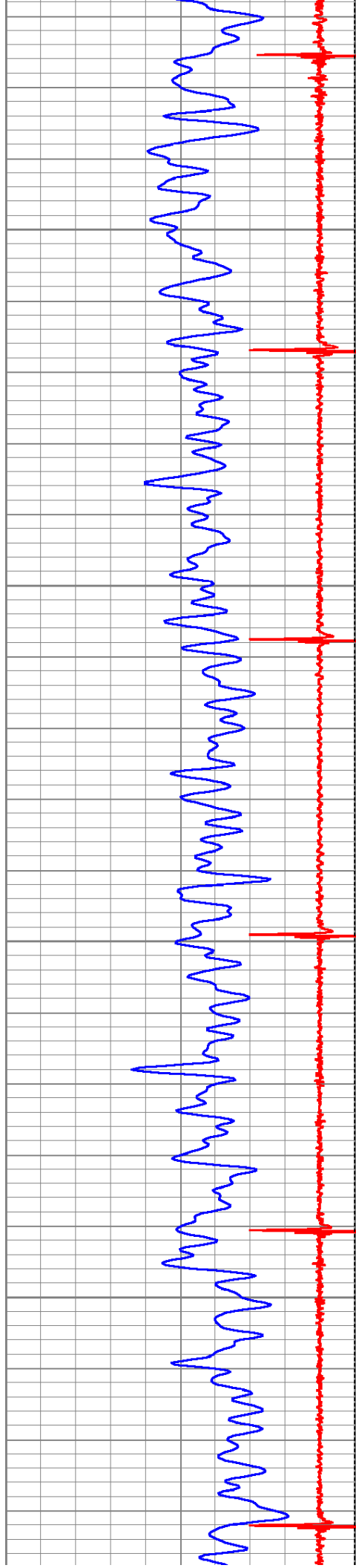

5650

5700

5750

5800

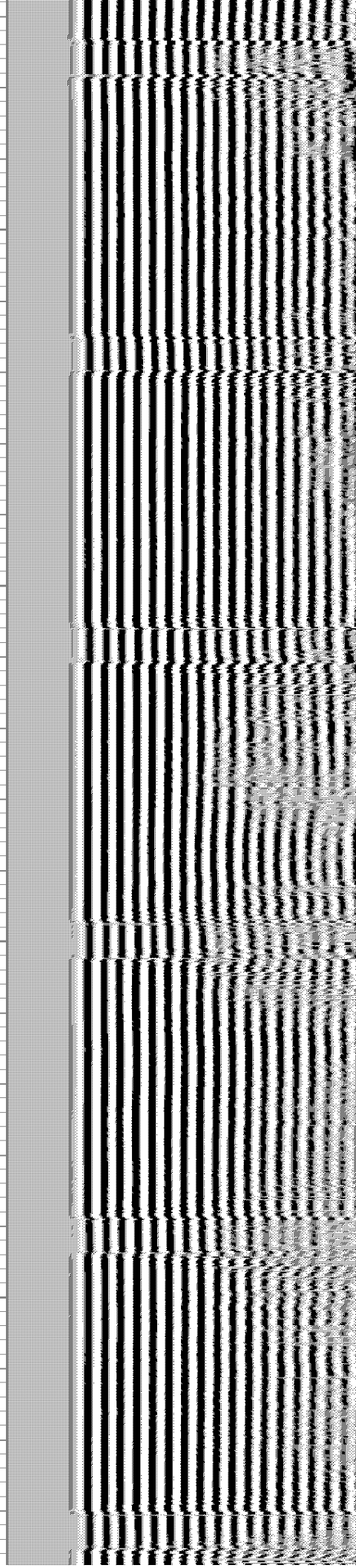
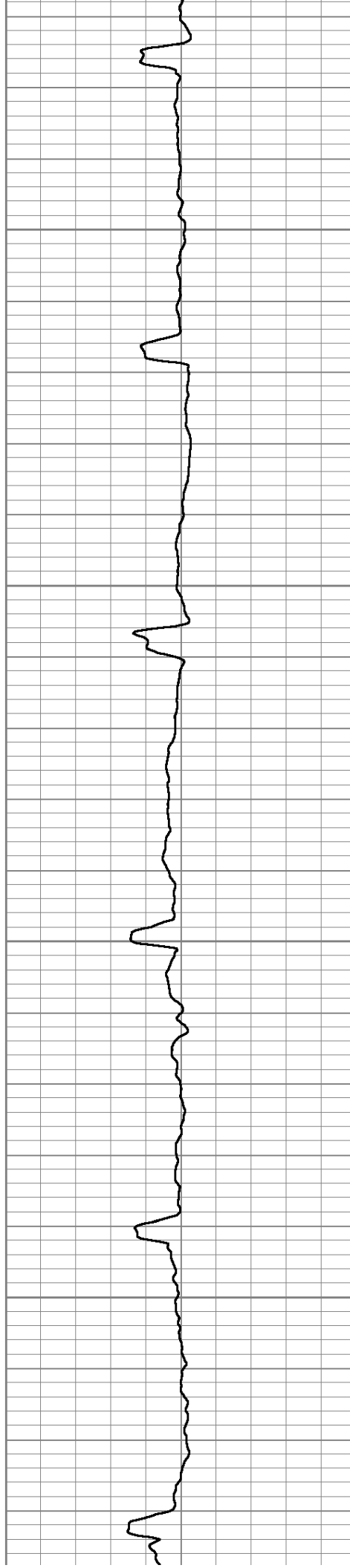

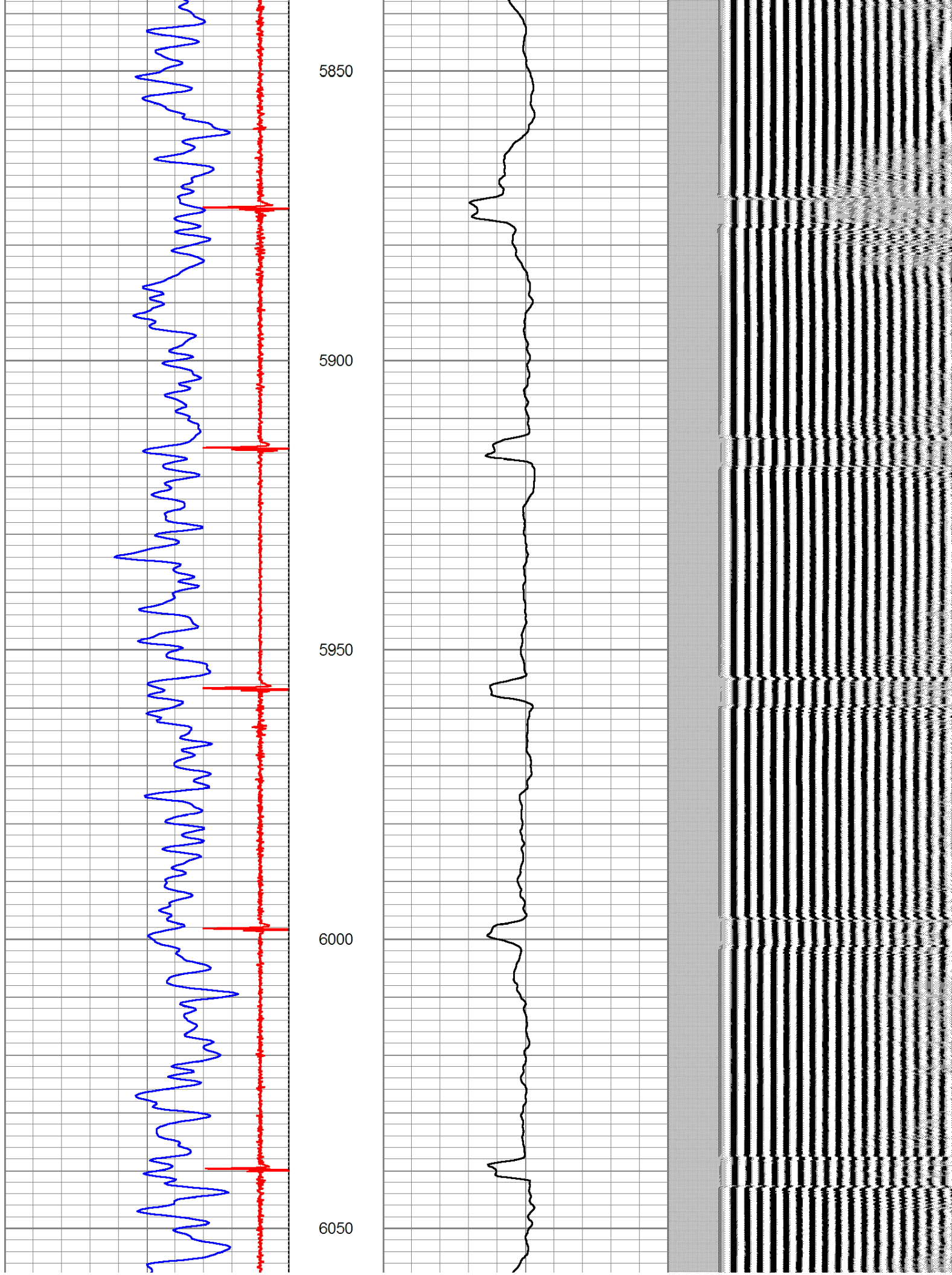

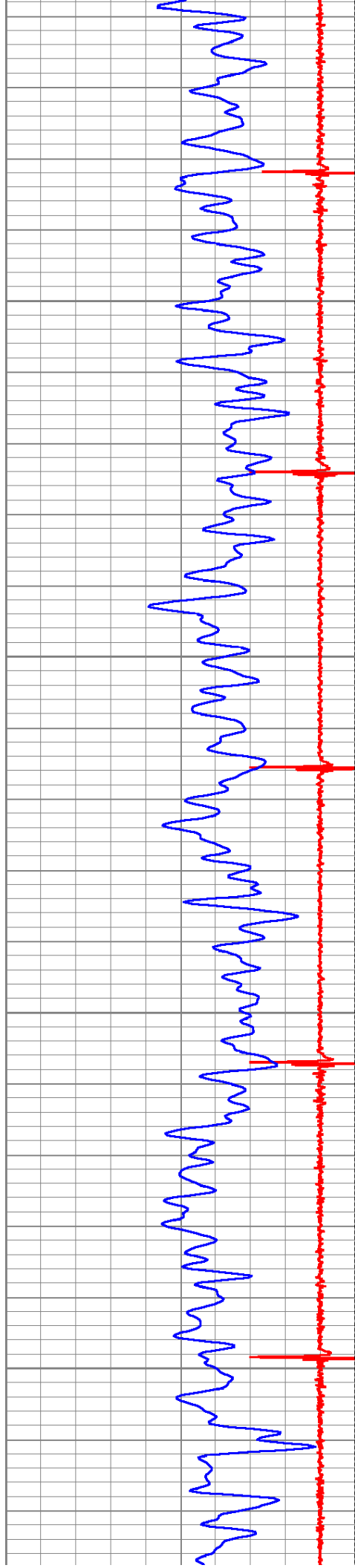

6100

6150

6200

6250

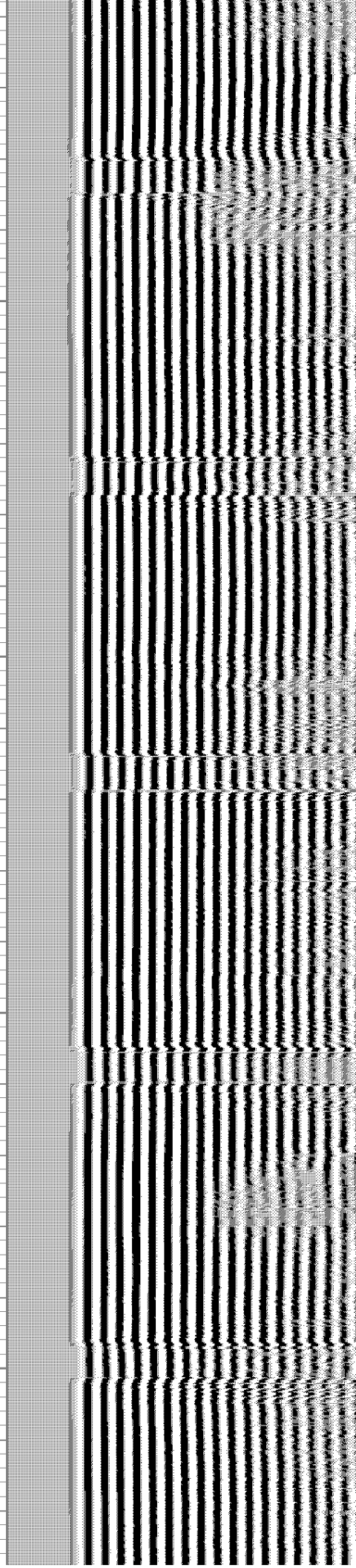
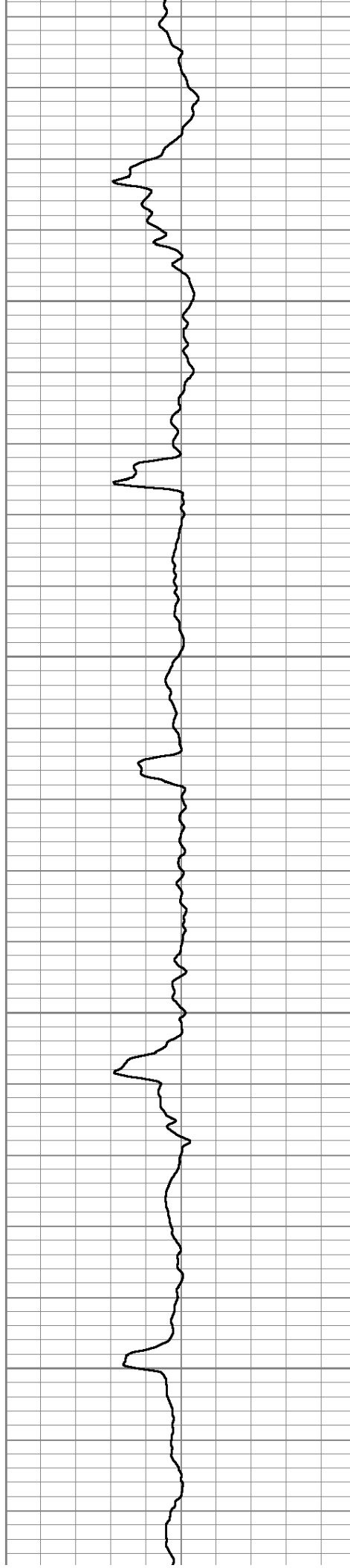

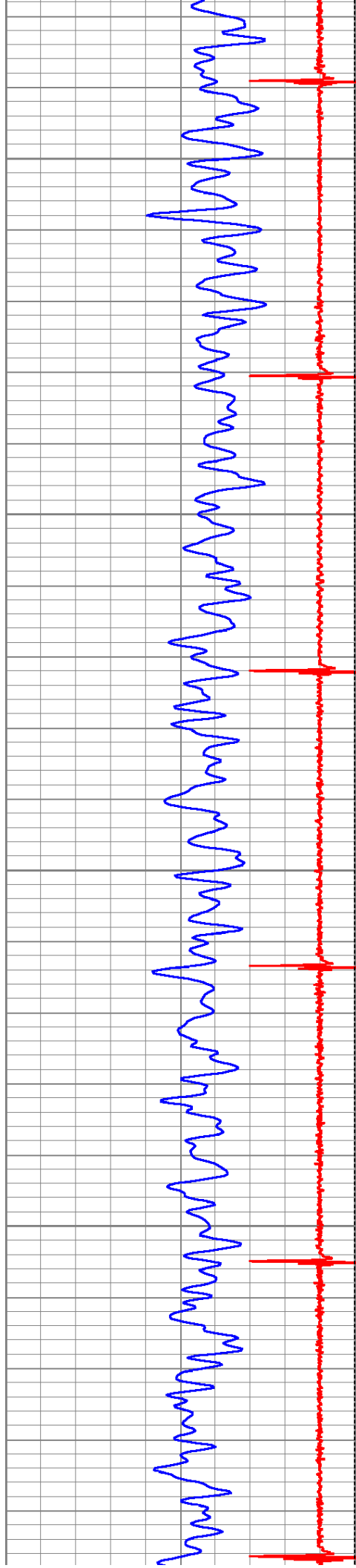

6300

6350

6400

6450

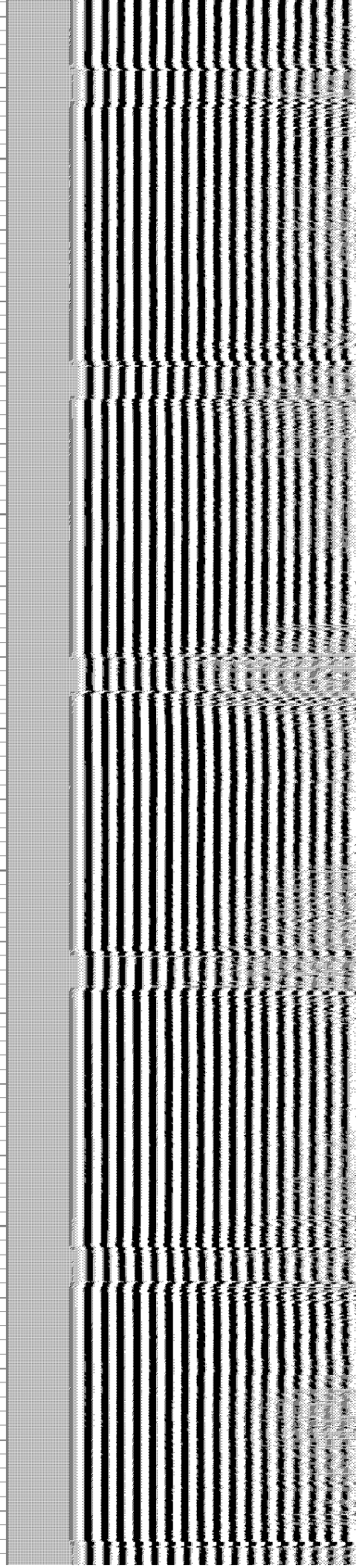
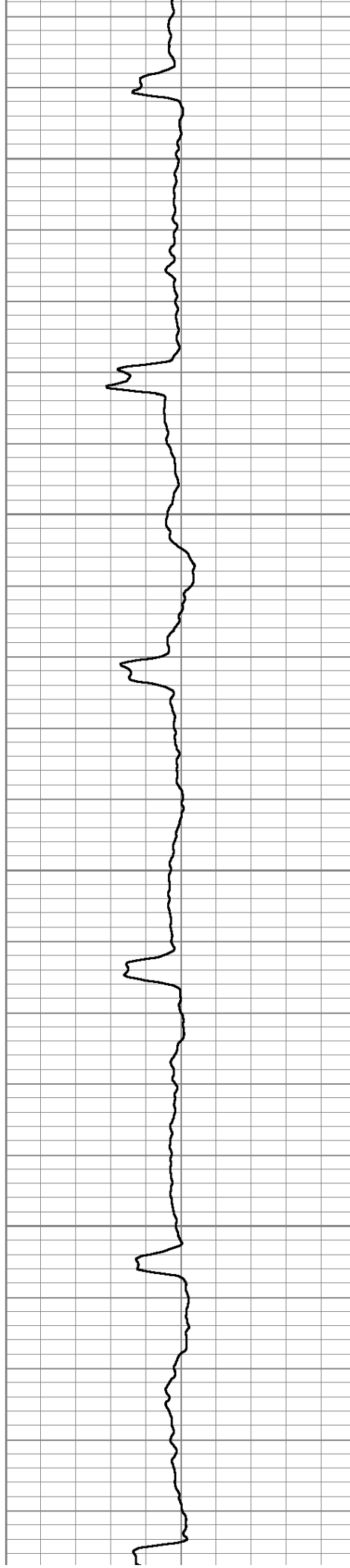

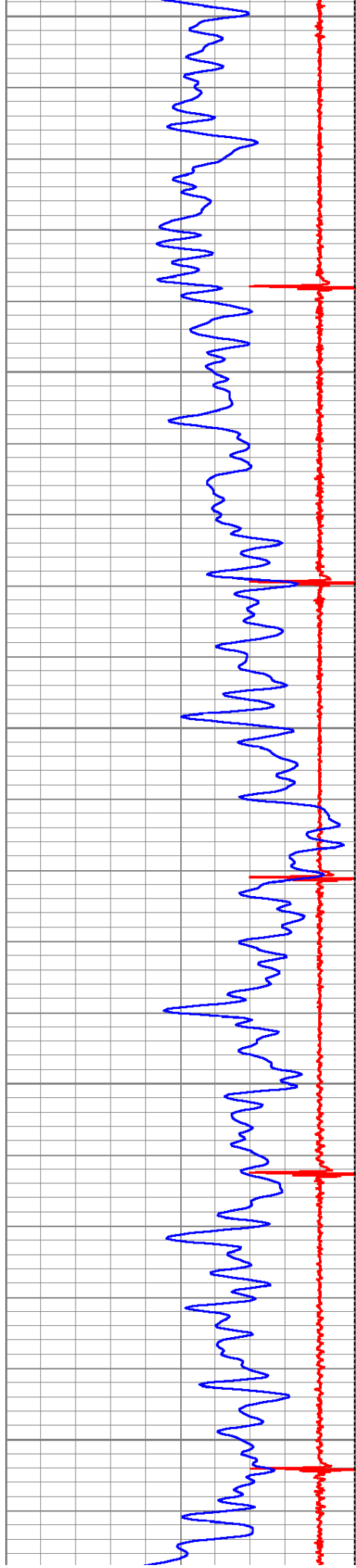

6500

6550

6600

6650

6700

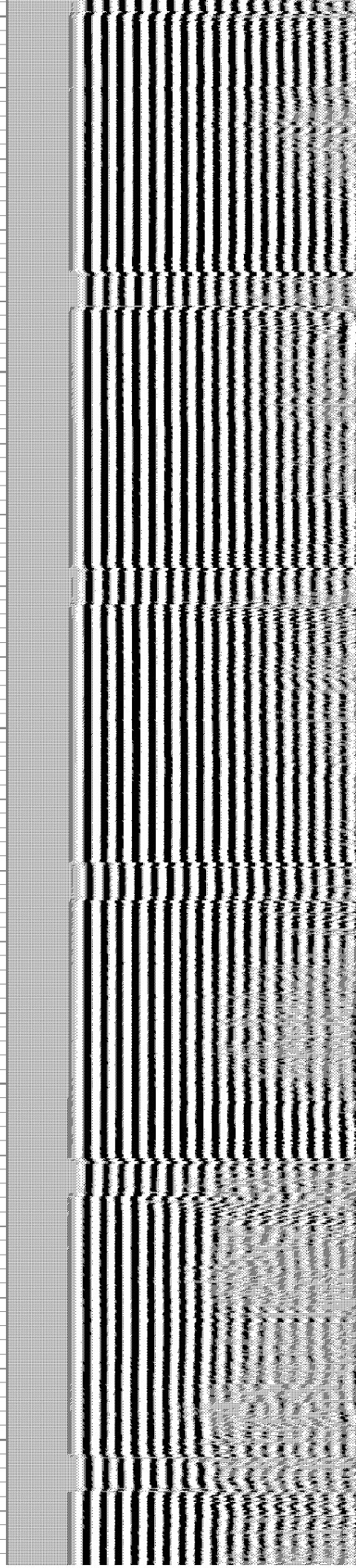
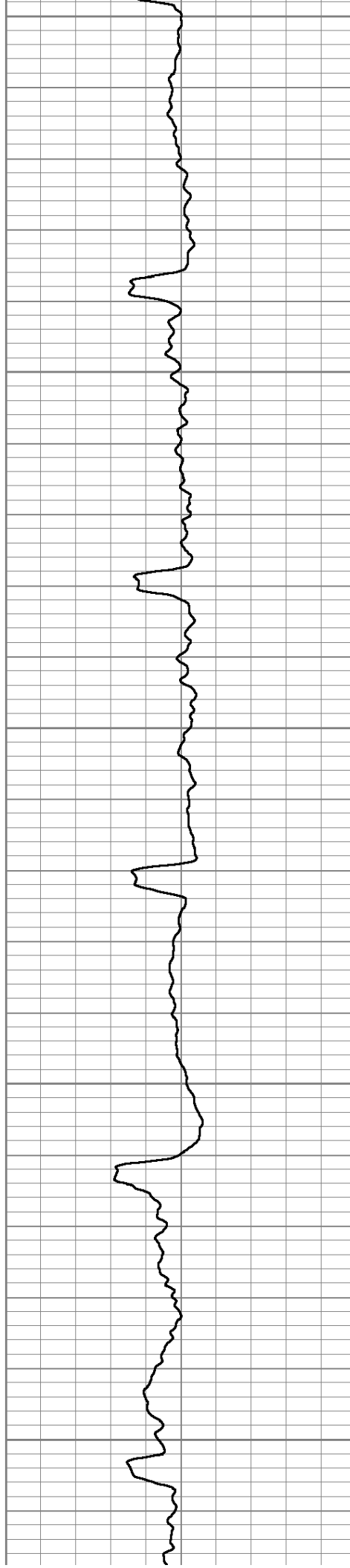

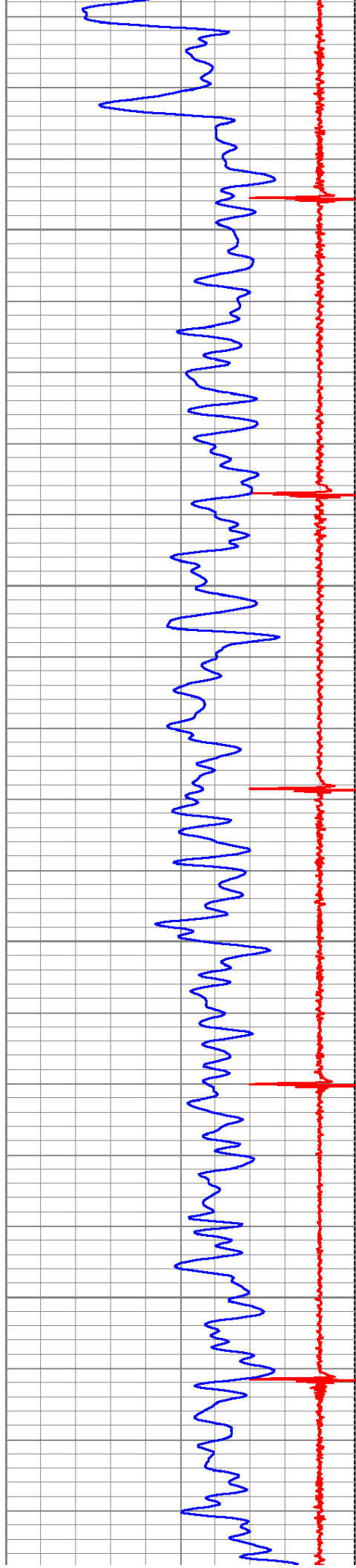

6750

6800

6850

6900

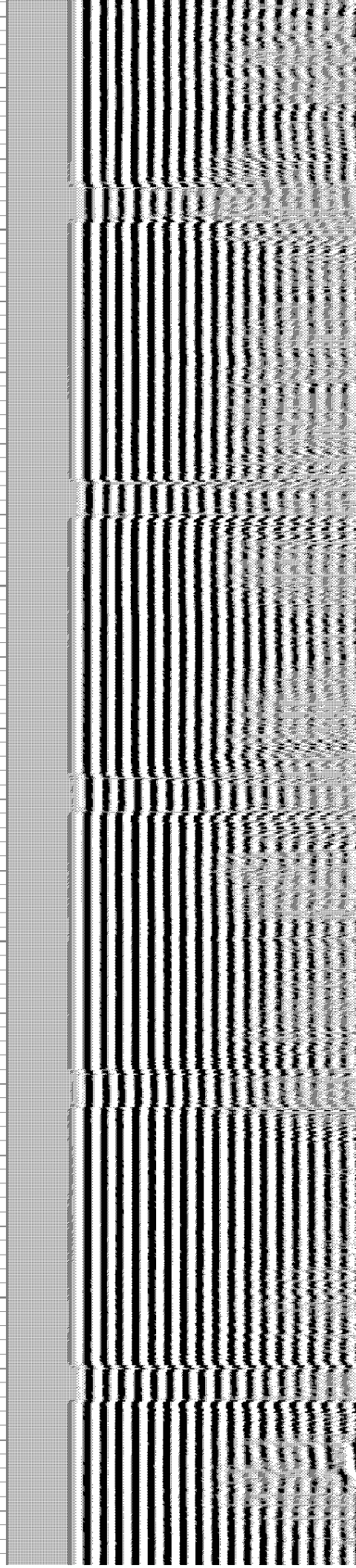
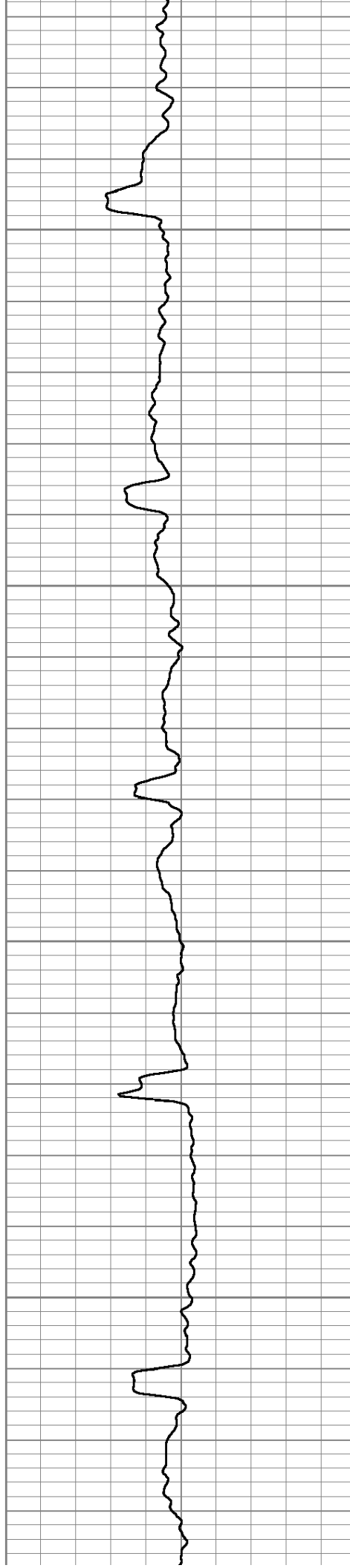

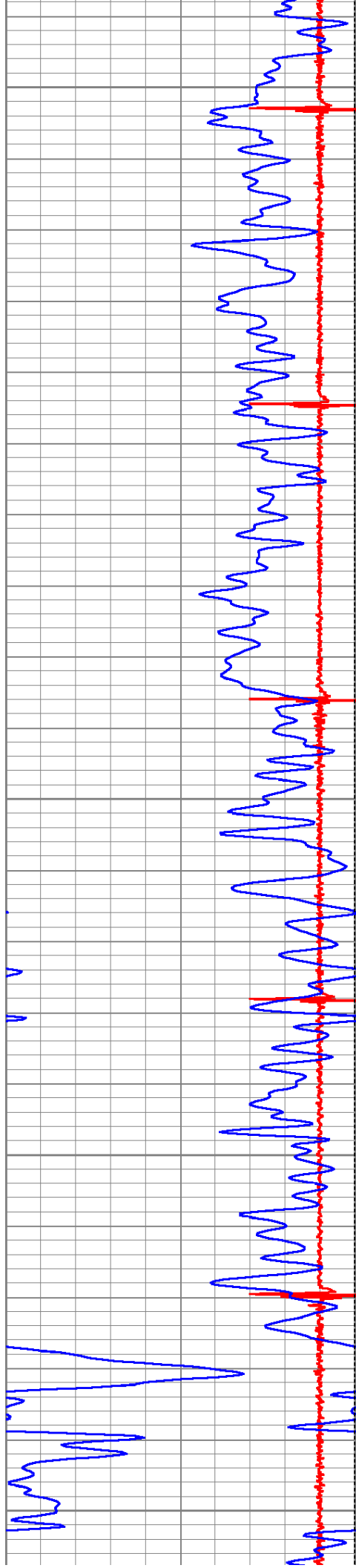

6950

7000

7050

7100

7150

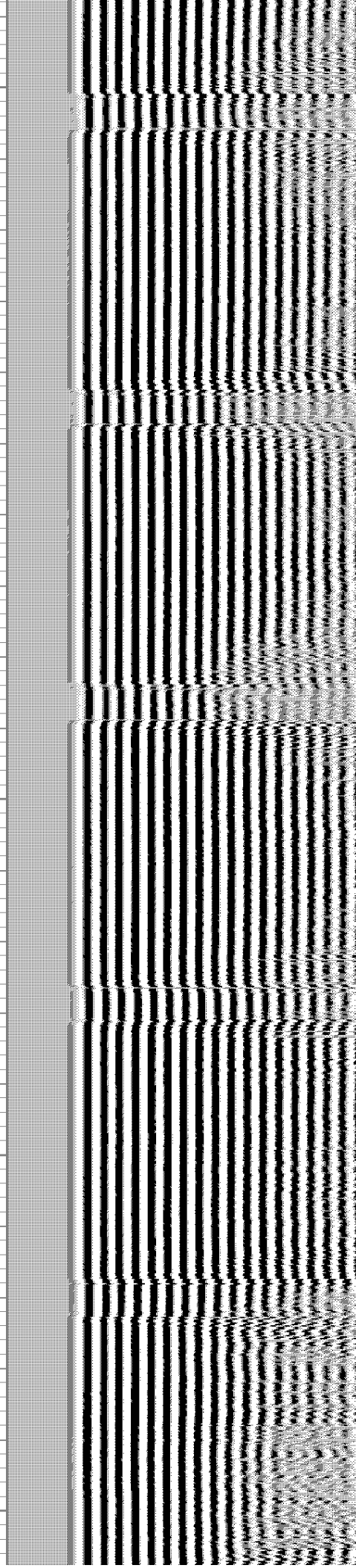
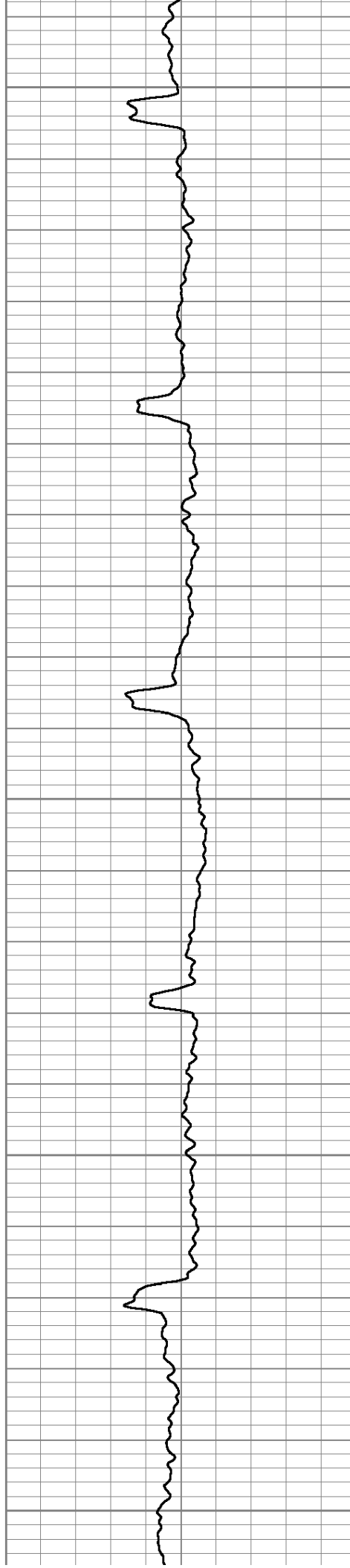

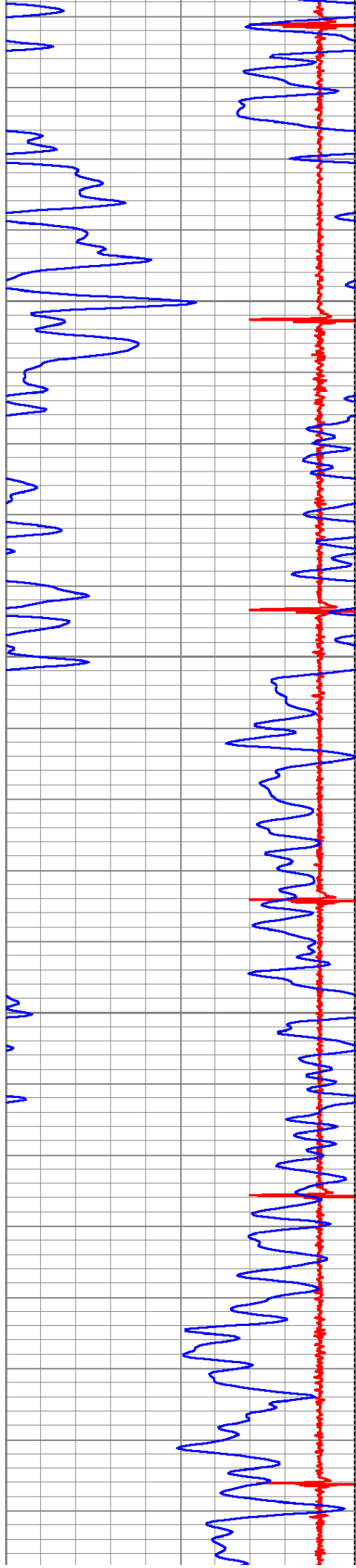

7200

7250

7300

7350

