

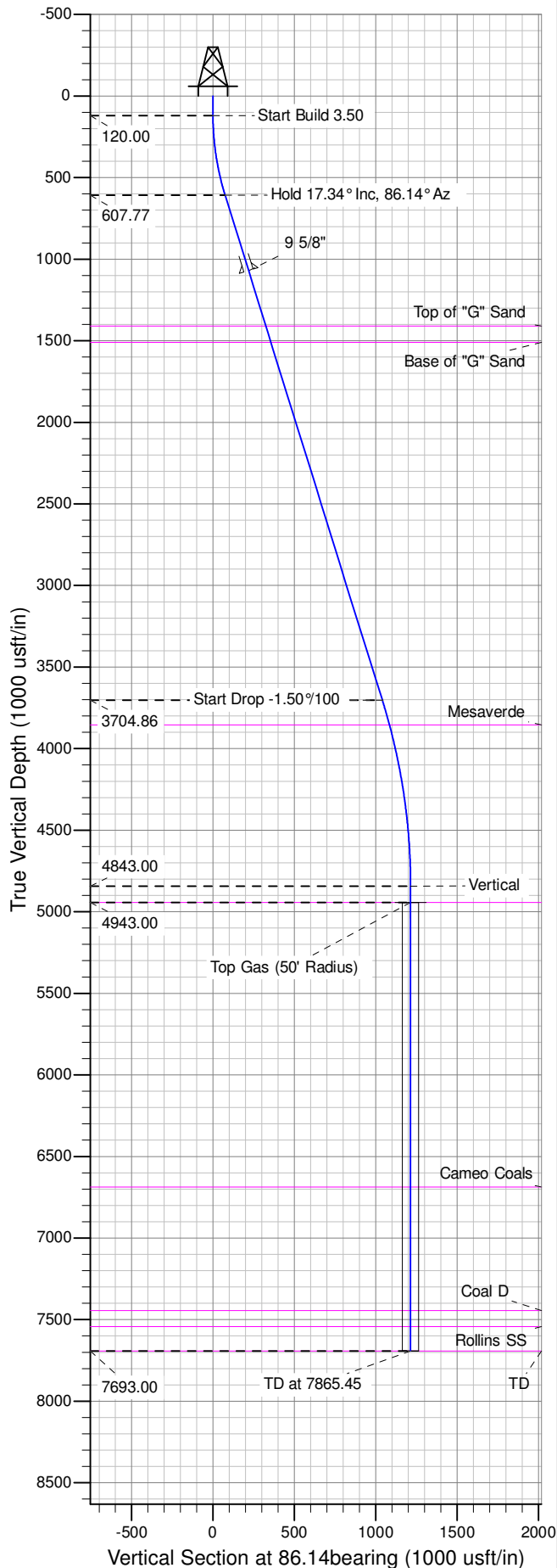

Well Name: RWF 523-26
Surface Location: JUHAN 14-26H Pad
North American Datum 1983 , US State Plane 1983 , Colorado Central Zone
Ground Elevation: 5350.00
+N/-S +E/-W Northing Easting Latitude Longitude Slot
0.00 0.00 1612797.50000 2334144.10000 39.49216 -107.85965 B06
KELLY BUSHING @ 5376.00usft (Nabors 577 (26' RKB) mab)

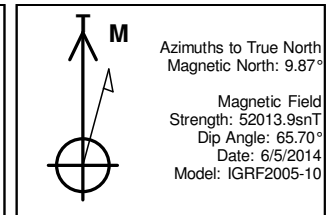

ANNOTATIONS									
TVD	MD	Inc	Azi	+N/-S	+E/-W	V Sect	Departure	Annotation	
120.00	120.00	0.00	0.00	0.00	0.00	0.00	0.00	Start Build 3.50	Start Build 3.50
607.77	615.30	17.34	86.14	5.01	74.19	74.36	74.36	Hold 17.34° Inc, 86.14° Az	Hold 17.34° Inc, 86.14° Az
3704.86	3859.76	17.34	86.14	70.12	1038.73	1041.09	1041.09	Start Drop -1.50°/100	Start Drop -1.50°/100
4843.00	5015.45	0.00	0.00	81.80	1211.83	1214.59	1214.59	Vertical	Vertical
4943.00	5115.45	0.00	0.00	81.80	1211.83	1214.59	1214.59	Top Gas	Top Gas
7693.00	7865.45	0.00	0.00	81.80	1211.83	1214.59	1214.59	TD at 7865.45	TD at 7865.45

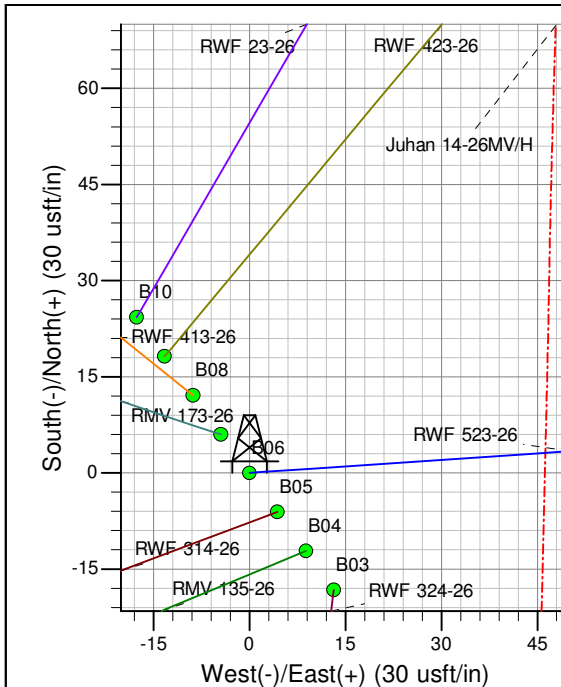
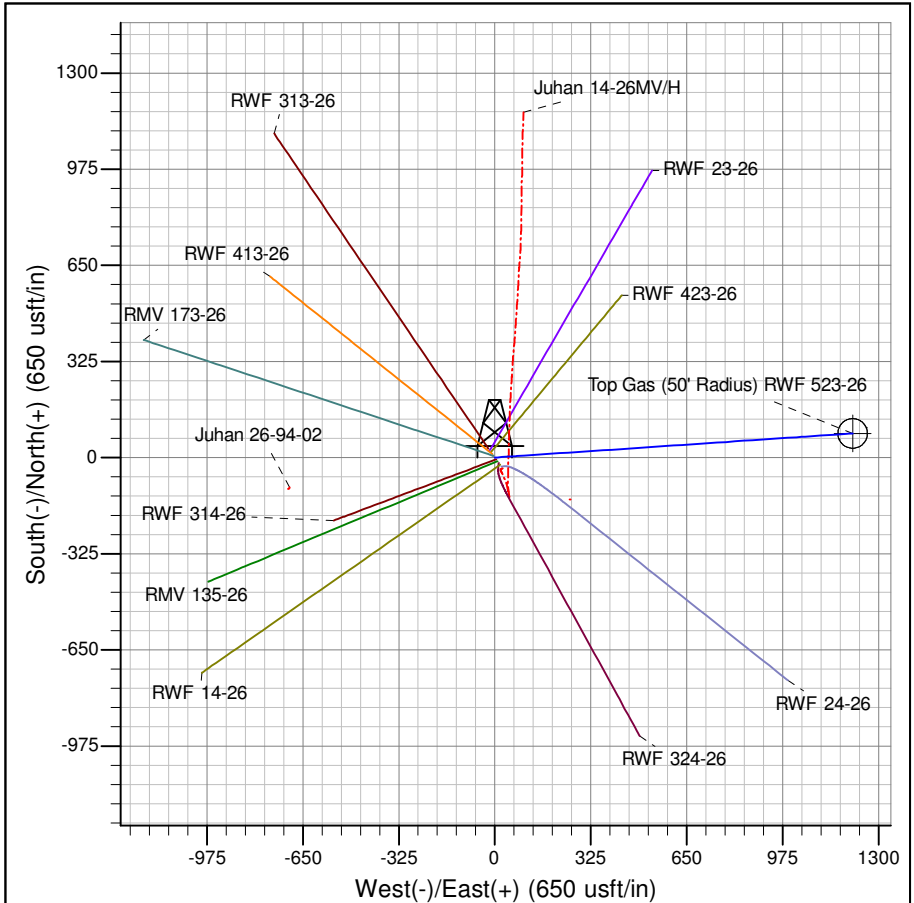

Project: RU 26-06S-094W
Site: JUHAN 14-26H Pad
Well: RWF 523-26
Plan #1 05Jun14 mab