

WHITING OIL & GAS CORP.

LOCATION DRAWING ADDENDUM TO LEGAL PLAT COTTONWOOD 08E PAD

Pad Location: SWNW Section 8, T9N, R57W, 6th P.M.

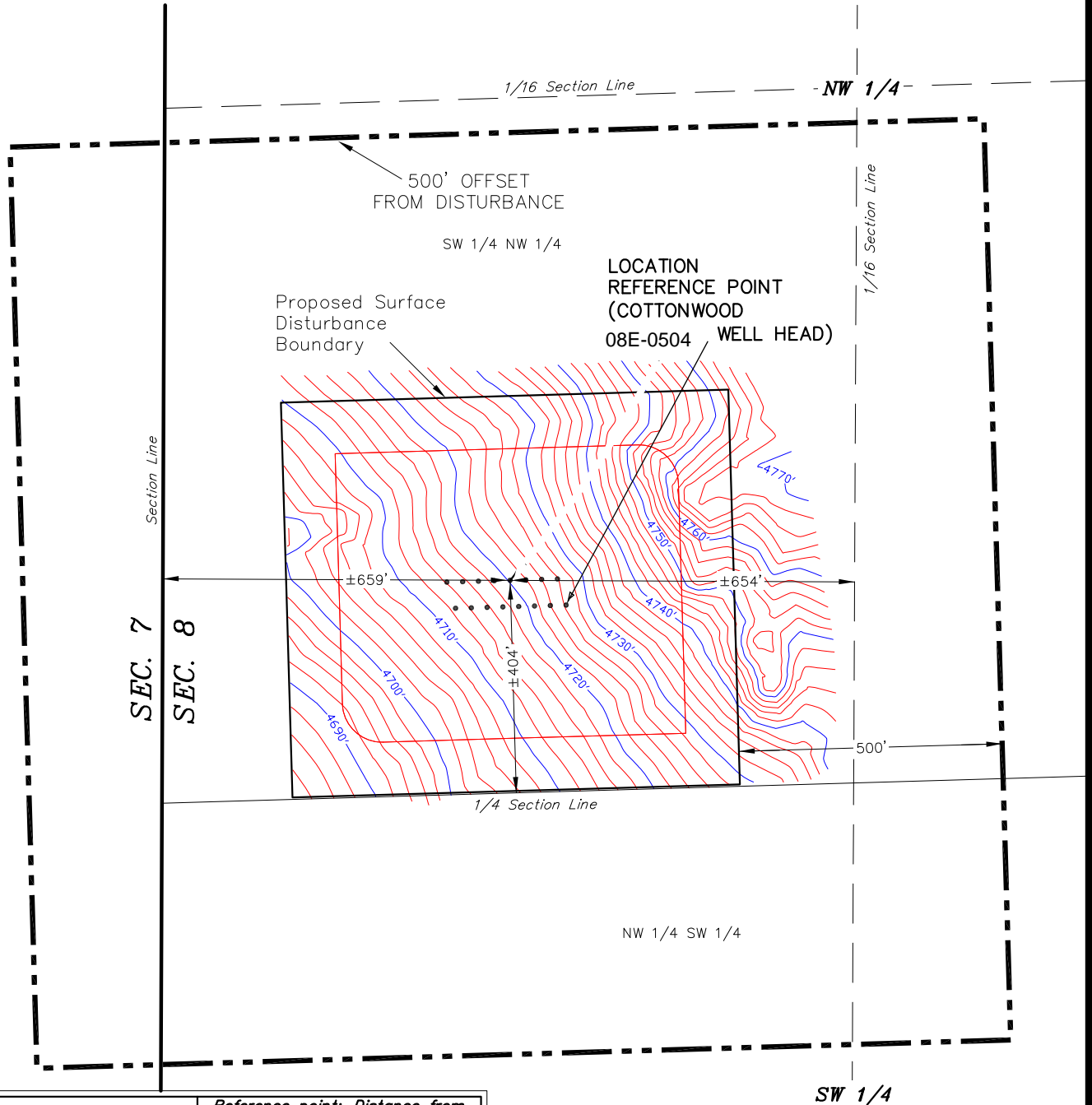

Feature	Reference point: Distance from Cottonwood 08E-1735 Well Head
Building	>5,280'
Building Unit	>5,280'
High Occupancy Building Unit	>5,280'
Designated Outside Activity Area	>5,280'
Public Road	>5,280'
Above Ground Utility	>5,280'
Railroad	>5,280'
Property Line	766



SURVEYED BY: C.S. DATE SURVEYED: 06-02-14
DRAWN BY: V.H. DATE DRAWN: 07-01-14
SCALE: 1" = 300' REVISED:

Tri State
Land Surveying, Inc.
180 NORTH VERNAL AVE. VERNAL, UTAH 84078
(435) 781-2501

SHEET
2