

LOCATION DRAWING: NGL C-5

SECTION 29, TOWNSHIP 2 N, RANGE 64 WEST, 6TH P.M. WELD COUNTY, COLORADO.

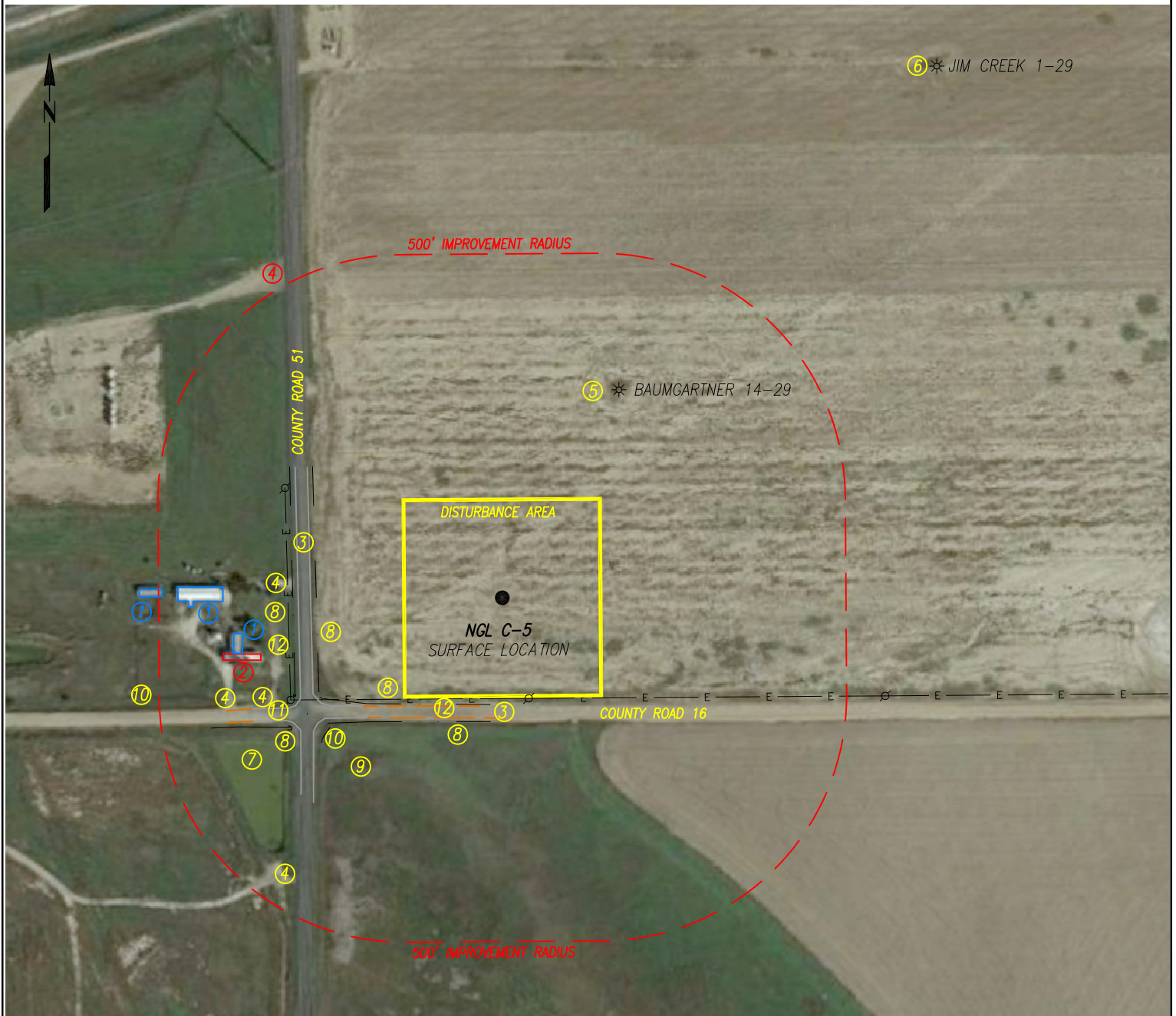

BUILDINGS:

- ① 534' WEST
- ① 569' WEST
- ① 692' WEST

BUILDING UNITS:

- ② 505' SW

HIGH OCCUPANCY BUILDING UNITS:
5280'

DESIGNATED OUTSIDE ACTIVITY AREA:
5280'

ROADS:

- ③ COUNTY ROAD: 390' W
- ③ COUNTY ROAD: 220' S
- ④ PRIVATE ROAD: 599' SW, 714' SW
- ④ PRIVATE ROAD: 429' W, 771' NW, 517' SW

UTILITIES:

- ① TELEPHONE BOX: 484' SW
- ⑫ ELECTRIC: 205' S, 436' W

RAILROAD:

- ⑬ 1437' NW

WATER:

- ⑦ POND: 505' SW
- ⑧ DITCH: 217' S, 252' S, 379' W, 436' W, 507' SW
- ⑨ LOW WATER AREA: 316' S
- ⑩ CREEK: 453' SW, 762' SW

WELLS:

- ⑤ BAUMGARTNER 14-29 485' NE
- ⑥ JIM CREEK 1-29 1398' NE

PREPARED FOR:

**NGL WATER
SOLUTIONS DJ, LLC**

0' 300'

Acklam, Inc.

LOCATION DRAWING - NGL C-5

DATE SURVEYED: 10/3/2014

DATE DRAFTED: 10/07/2014

DRAFTED BY: JAM

CHECKED BY: BLL

JOB No. 14580

REVISED:

NGL C-5

234' FSL & 403' FWL

NOTICE: According to Colorado law you must commence any legal action based upon any defect in this survey within three years after you first discover such defect. In no event may any action based upon any defect in this survey be commenced more than ten years from the date of the certification shown hereon.