

ROAD ACCESS MAP: NGL C-5

SECTION 29, TOWNSHIP 2 N, RANGE 64 WEST, 6TH P.M. WELD COUNTY, COLORADO.

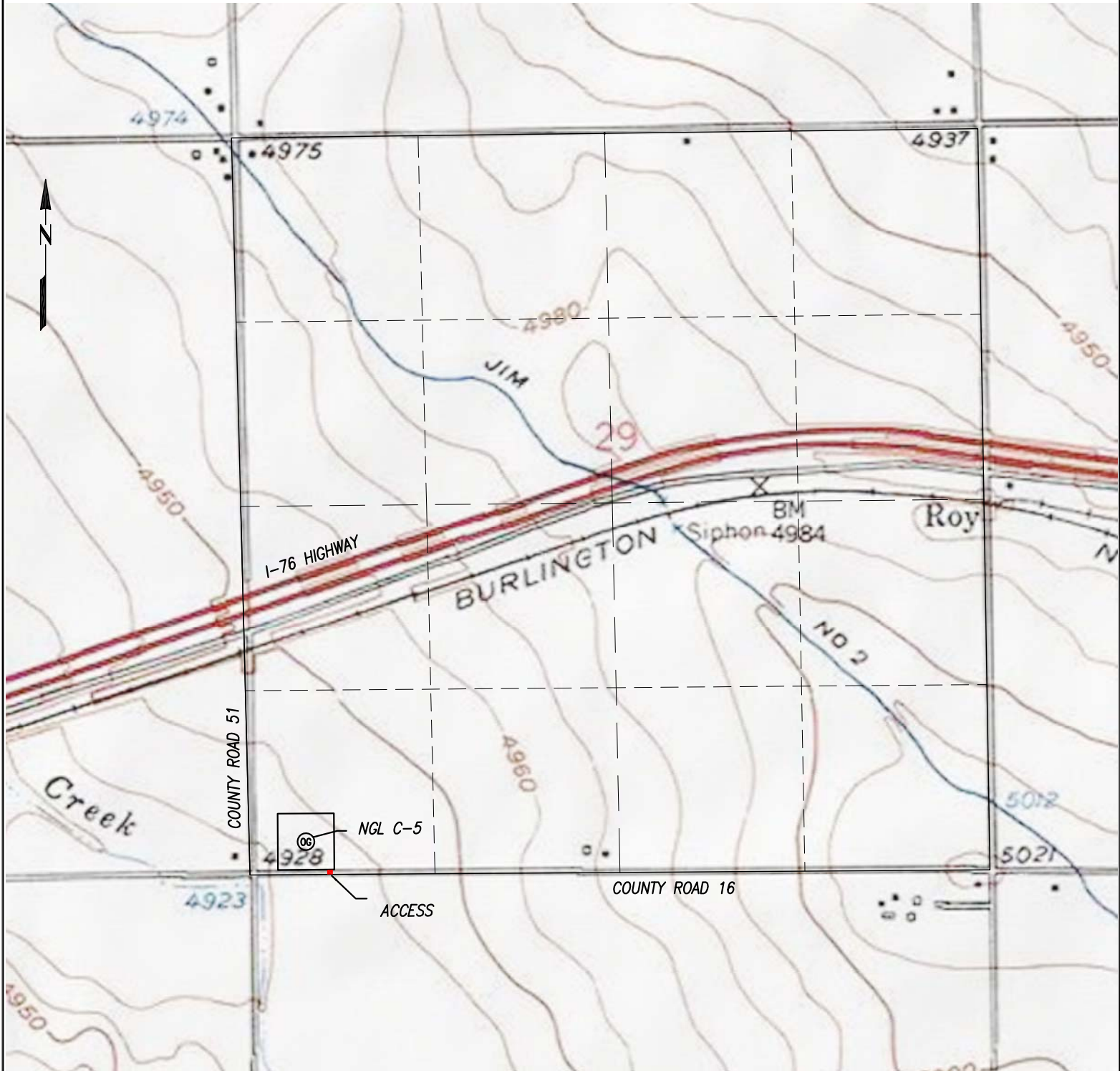

PREPARED FOR:

**NGL WATER
SOLUTIONS DJ, LLC.**



Acklam, Inc.

ROAD ACCESS MAP - NGL C-5

DATE SURVEYED: 10/3/2014

DATE DRAFTED: 10/07/2014

DRAFTED BY: JAM CHECKED BY: BLL

JOB No. 14580 REVISED:

NGL C-5

234' FSL & 403' FWL

NOTICE: According to Colorado law you must commence any legal action based upon any defect in this survey within three years after you first discover such defect. In no event may any action based upon any defect in this survey be commenced more than ten years from the date of the certification shown hereon.