



Lat40°, Inc. 1635 Foxtrail Drive, Suite 325 Loveland, CO 970-776-3321

ACCESS ROAD MAP-A

TIGERTAIL FEDERAL 2-3

SECTION: 2
TOWNSHIP: 7N
RANGE: 64W

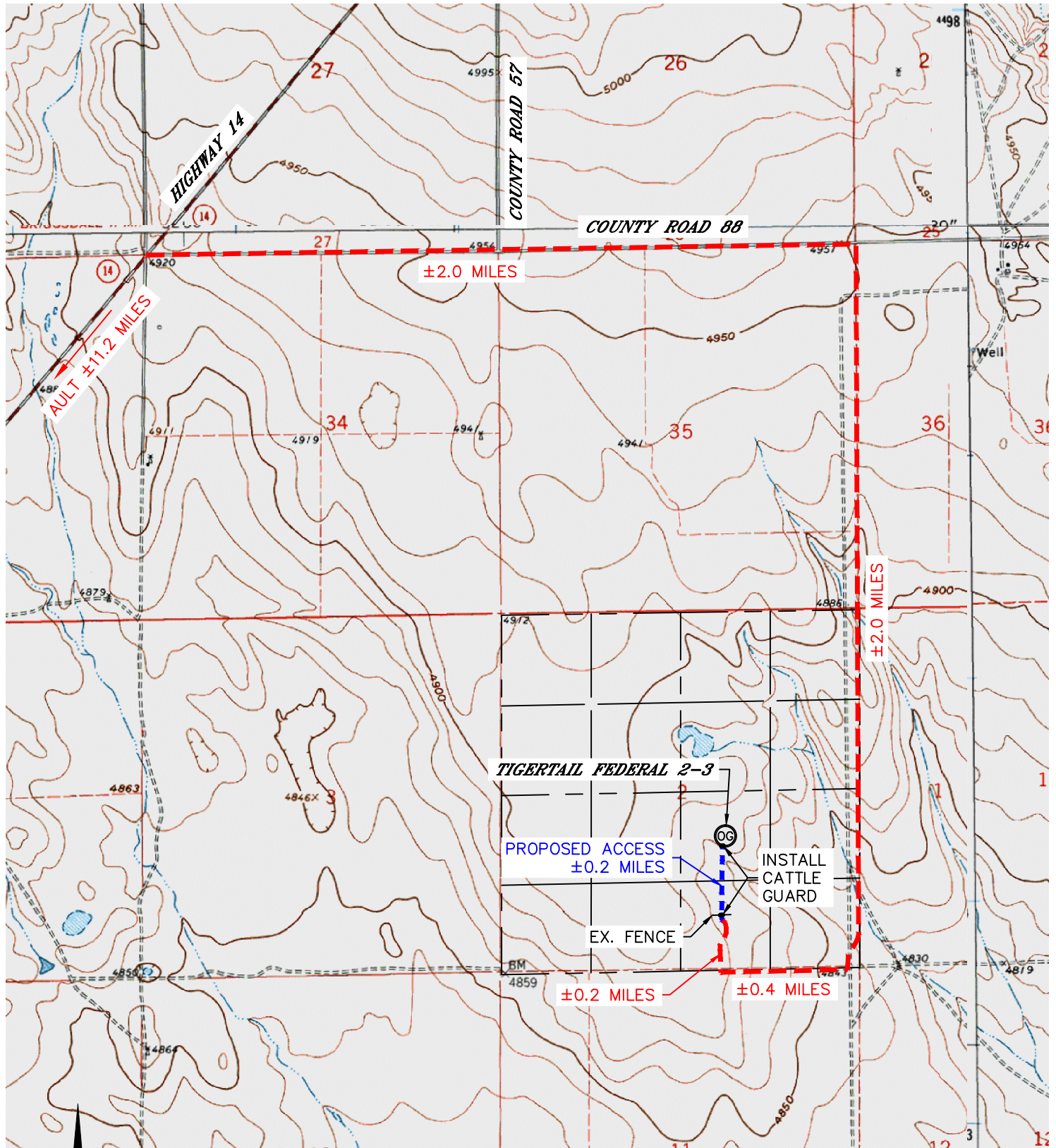

DIRECTIONS:

FROM THE INTERSECTION OF US HWY 85 & STATE HIGHWAY 14 AT AULT, CO; PROCEED IN A EASTERLY AND NORTHEASTERLY DIRECTION ALONG STATE HIGHWAY 14 FOR ± 11.2 MILES TO COUNTY ROAD 88; PROCEED IN A EASTERLY DIRECTION ALONG COUNTY ROAD 88 FOR ± 2.0 MILES TO A EXISTING ACCESS ROAD; PROCEED IN A SOUTHERLY DIRECTION ALONG THE EXISTING ACCESS ROAD FOR ± 0.4 MILES TO A EXISTING ACCESS ROAD; PROCEED IN A WESTERLY DIRECTION ALONG THE EXISTING ACCESS ROAD FOR ± 0.2 MILES TO A PROPOSED ACCESS ROAD; PROCEED IN A NORTHERLY DIRECTION ALONG THE PROPOSED ACCESS ROAD FOR ± 0.2 MILES TO THE PROPOSED TIGERTAIL FEDERAL 2-3 LOCATION.

DATE: 10/7/2014
PROJECT#: 2014081



Lat40°, Inc. 1635 Foxtrail Drive, Suite 325 Loveland, CO 970-776-3321

ACCESS ROAD MAP-B

TIGERTAIL FEDERAL 2-3

SECTION: 2
TOWNSHIP: 7N
RANGE: 64W

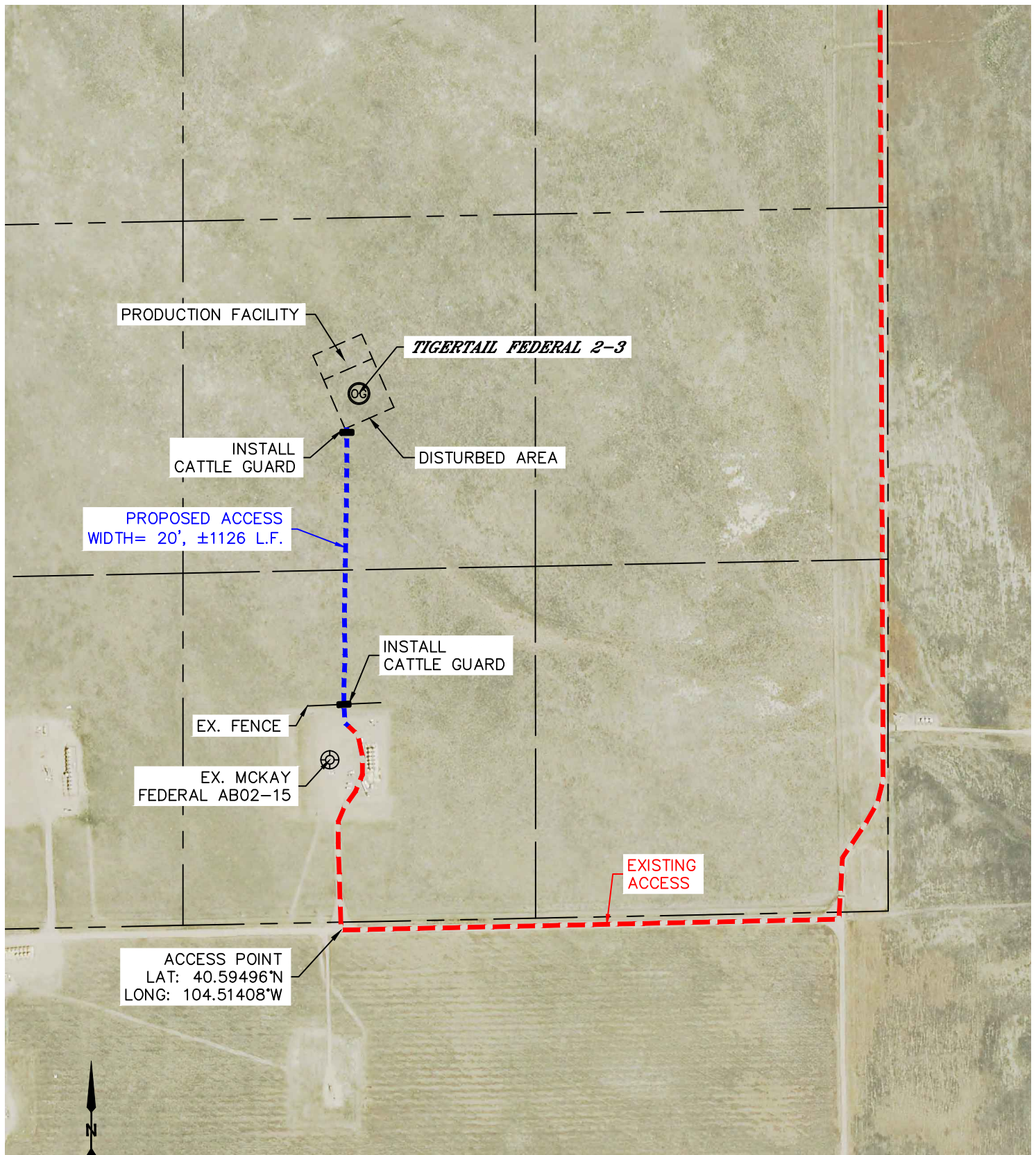

PROPOSED ACCESS
WIDTH= 20', ±1126 L.F.

PRODUCTION FACILITY

TIGERTAIL FEDERAL 2-3

INSTALL
CATTLE GUARD

DISTURBED AREA

INSTALL
CATTLE GUARD

EX. FENCE

EX. MCKAY
FEDERAL AB02-15

EXISTING
ACCESS

ACCESS POINT
LAT: 40.59496°N
LONG: 104.51408°W



PROPOSED PERMANENT ACCESS WILL BE A CLAY BASE WITH A 1.5" GRAVEL TOP 20' WIDE BUILT TO
BLM GOLD BOOK STANDARDS. THE MAXIMUM GRADE WILL NOT EXCEED 6%.
NO CULVERTS EXISTING OR PROPOSED.

DATE: 10/7/2014
PROJECT#: 2014081



Lat40°, Inc. 1635 Foxtrail Drive, Suite 325 Loveland, CO 970-776-3321

ACCESS PICTURES

TIGERTAIL FEDERAL 2-3

SECTION: 2
TOWNSHIP: 7N
RANGE: 64W

DATE: 5/27/2014



VIEW WEST (EXISTING ACCESS)



VIEW NORTH

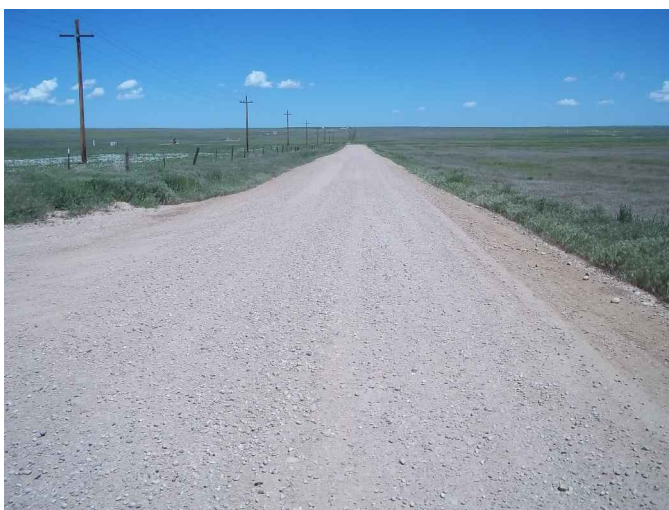

VIEW EAST (EXISTING ACCESS)

DATE: 6/5/2014
PROJECT#: 2014081