



RADIAL ANALYSIS BOND LOG

Baker Atlas

File No: **Company** **WPX ENERGY**

CH087276 **Well** **FEDERAL RGU 522-24-198**

API No: **Field** **SULPHUR CREEK**

05103120800000 **County** **RIO BLANCO** **State** **CO**

Location

SHL: 2156' FSL & 1713' FEL

BHL: 2555' FNL & 1998' FWL

SEC 24 TWP 1S RGE 98W

Other Services

RPM

GL Elevation 6596 ft

KB 21 ft Above P. D.

Elevations

KB 6617 ft

DF

GL 6596 ft

Permanent Datum
Log Measured From
Drill Measured From

Date 20/JUN/14

Run ONE

Service Order USC087276

Depth Driller 12871 ft

Depth Logger 12832 ft

Bottom Logged Interval 12822 ft

Top Logged Interval 21 ft

Time Started 7:00

Time Finished 12:00

Operator Rig Time 5 HOURS

Type of Fluid in Hole WATER

Fluid Density NA

Salinity NA

Fluid Level 87 ft

Logged Cement Top NA

Wellhead Pressure 0 psi

Maximum Hole Deviation NA

Nominal Logging Speed 66 fpm

Maximum Recorded Temperature 279 degF

Reference Log NA

Reference Log Date NA

Equipment No. 4271 Location GRAND JUNCTION

Recorded By NEMELL

Witnessed By WAYNE MARGOTTE

- FOLD HERE

In making interpretations of logs, our employees will give the customer the benefit of their best judgement. But since all interpretations are opinions based on inferences from electrical or other measurements, we cannot, and we do not guarantee the accuracy or correctness of any interpretation. We shall not be liable or responsible for any loss, cost, damages, or expenses whatsoever incurred or sustained by the customer resulting from any interpretation made by any of our employees.

Borehole Record

Bit Size	From	To
30 in	0 ft	80 ft
14.75/13.5	80 ft	3934 ft
8.75/7.875	3934 ft	12966 ft

Casing Record

Size	Weight	Grade	From	To
18 in			0 ft	80 ft
9.625 in			0 ft	3934 ft
4.5 in	11.6 lbm/ft	P-110	0 ft	12966 ft

Remarks

All data on this log is shifted using the CCL curve to put the wellhead (top CCL mark) on depth with ground level elevation at the client's request.

The amount of linear shift is 6 feet

Logged with zero PSI at wellhead.

Equipment Data					
Run	Trip	Tool	Series Number	Serial Number	Position
1	1	CBL	1426XA	10218496	CENTRALIZED
1	1	GRCCCL	2459XA	10417456	CENTRALIZED

PRIMARY PRESENTATION

0 PSI

MEASUREMENT TYPE	PARAMETER	VALUE	UNITS	TOP	BOTTOM
RAL	Amp Gate Start Far	305.000	usec	31.187	6656.750
RAL	Amp Gate Start Near	195.000	usec	31.187	6656.750
RAL	Amp Gate Start Radial	195.000	usec	31.187	6656.750
RAL	Amp Gate Width Far	25.000	usec	31.187	6656.750
RAL	Amp Gate Width Near	25.000	usec	31.187	6656.750
RAL	Amp Gate Width Radial	25.000	usec	31.187	6656.750
RAL	casing od	4.500	inches	31.187	6656.750
RAL	casing wt	11.600	lbm/ft	31.187	6656.750
RAL	FB Start Far	291.900	usec	31.187	6656.750
RAL	FB Start Near	175.391	usec	31.187	6656.750
RAL	FB Start Radial	175.391	usec	31.187	6656.750
RAL	FB Thresh Far	10.000	mv	31.187	6656.750
RAL	FB Thresh Near	4.000	mv	31.187	6656.750
RAL	FB Thresh Radial	4.000	mv	31.187	6656.750
RAL	Fluid Travel Time	200.000	usec/ft	31.187	6656.750
RAL	Amp Gate Start Far	305.000	usec	6656.750	12846.500
RAL	Amp Gate Start Near	195.000	usec	6656.750	12846.500
RAL	Amp Gate Start Radial	195.000	usec	6656.750	12846.500
RAL	Amp Gate Width Far	25.000	usec	6656.750	12846.500
RAL	Amp Gate Width Near	25.000	usec	6656.750	12846.500
RAL	Amp Gate Width Radial	25.000	usec	6656.750	12846.500
RAL	casing od	4.500	inches	6656.750	12846.500
RAL	casing wt	11.600	lbm/ft	6656.750	12846.500
RAL	FB Start Far	291.900	usec	6656.750	12846.500
RAL	FB Start Near	175.391	usec	6656.750	12846.500
RAL	FB Start Radial	175.391	usec	6656.750	12846.500
RAL	FB Thresh Far	10.000	mv	6656.750	12846.500
RAL	FB Thresh Near	4.000	mv	6656.750	12846.500
RAL	FB Thresh Radial	4.000	mv	6656.750	12846.500
RAL	Fluid Travel Time	200.000	usec/ft	6656.750	12846.500

RAL	FB Thresh Far	10.000	mv	6656.750	12846.500
RAL	FB Thresh Near	4.000	mv	6656.750	12846.500
RAL	FB Thresh Radial	4.000	mv	6656.750	12846.500
RAL	Fluid Travel Time	200.000	usec/ft	6656.750	12846.003

DEPTH OFFSETS

(for Acquired Curves)

SERIES	DEPTH OFFSET	ACQUIRED CURVES					
1426XA	-16.750	ACAL	ANR	AR1	AR2	AR3	AR4
		AR5	AR6	AR7	AR8	CHV	FPR2
		FPR3	FPR5	TT3	TTR1	TTR2	TTR3
		TTR4	TTR5	TTR6	TTR7	TTR8	XAMP
1426XA	-15.750	AFAR	SIG	TT5			
2459XA	-11.340	CCL					
2459XA	-9.490	GR					
2459XA	-4.090	NEU					

Created by : RAL, v4.8.008

Plotted by : PlotMgr, v5.4.504

Company : WPX ENERGY

Well : FEDERAL RGU 522-24-198

File Name : d:\welldata\wpx\federal rgu 522-24-198\522cbl\main2.xtf

Mode : PlotMgr 5.4.504

Interval : 0.00 - 12837.00 feet UP

Created : 6/20/2014 10:23:02 AM

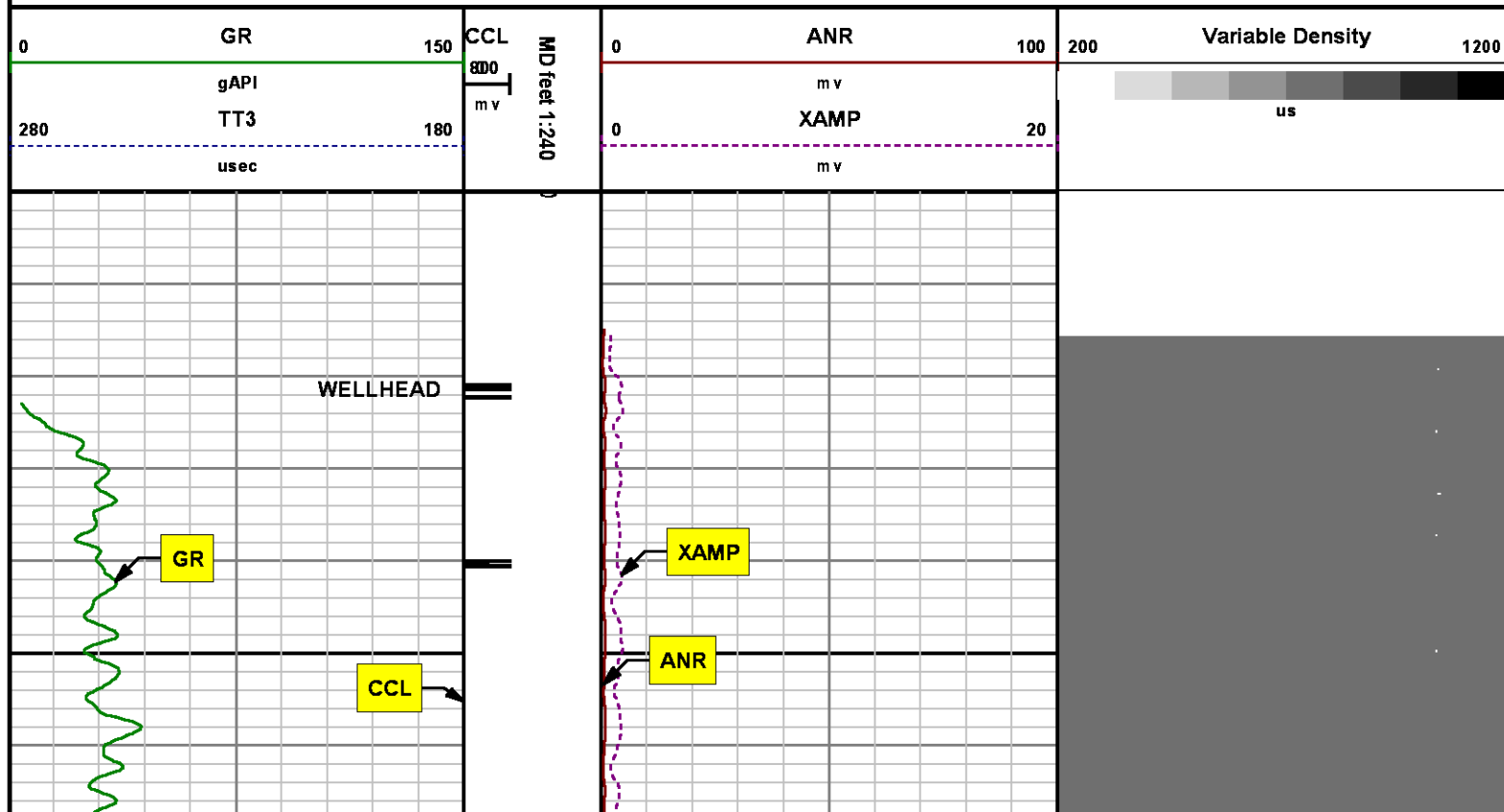

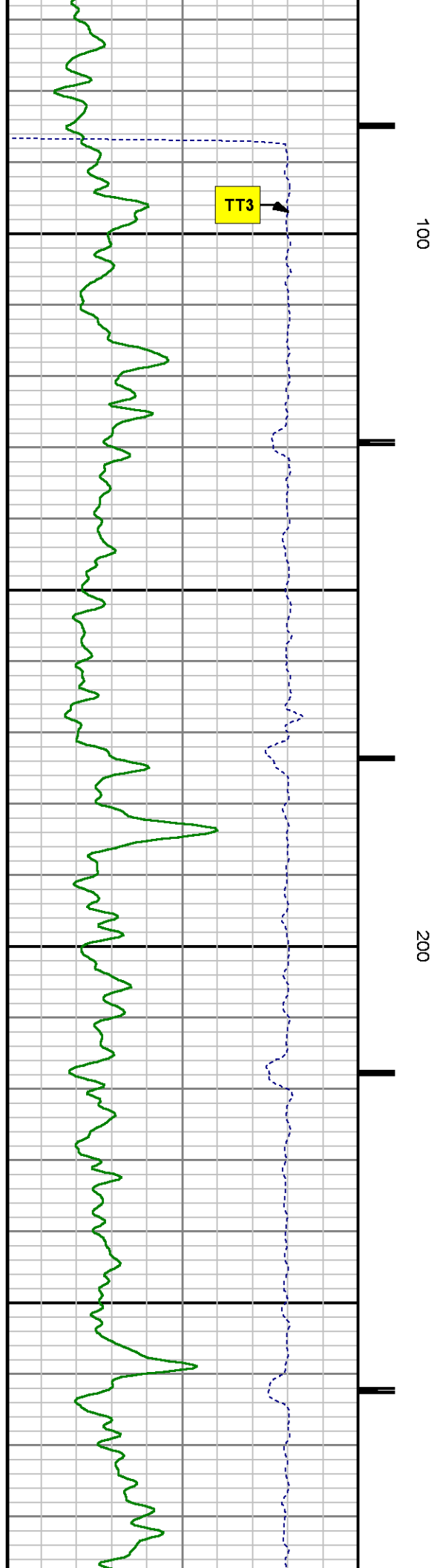
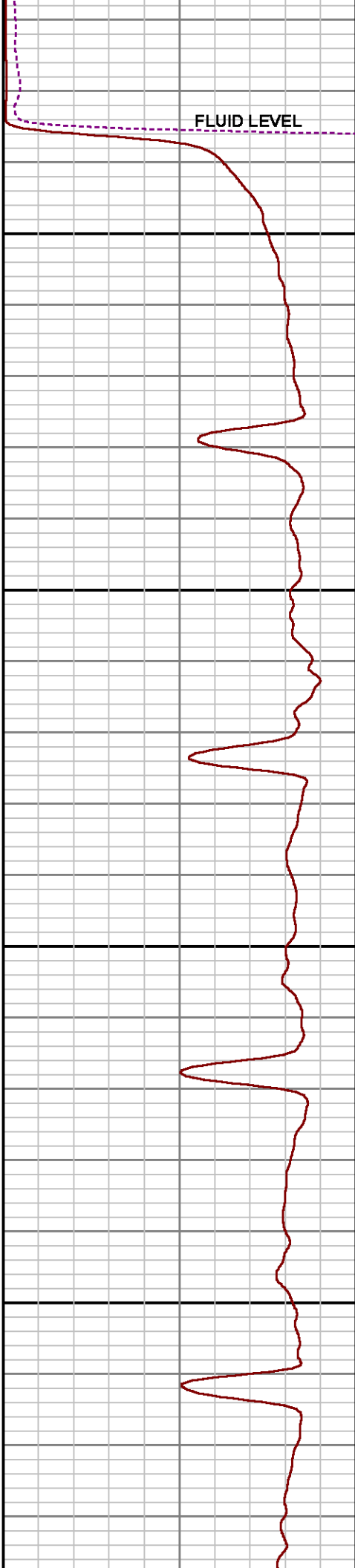
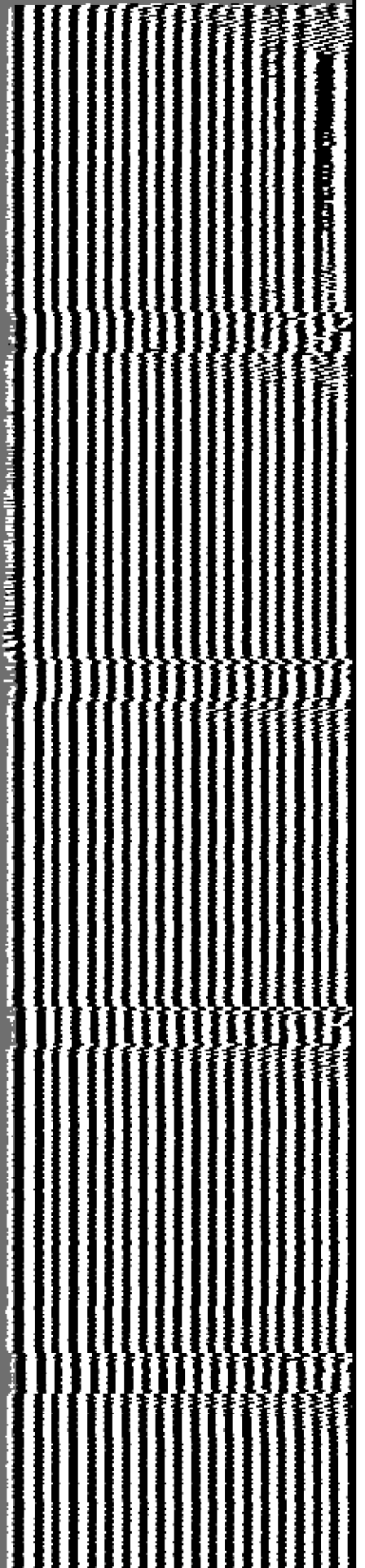

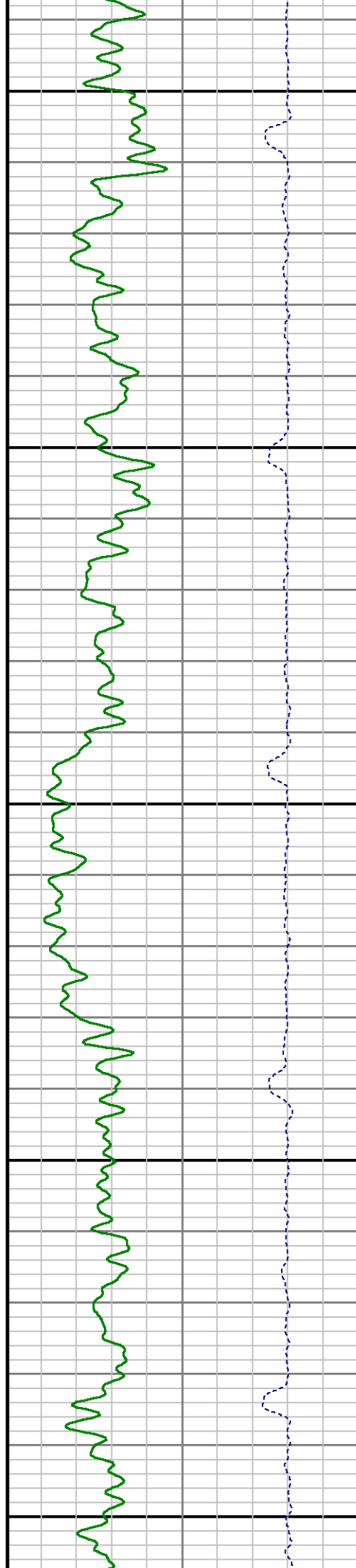
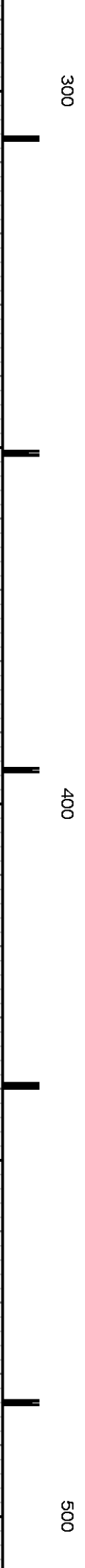
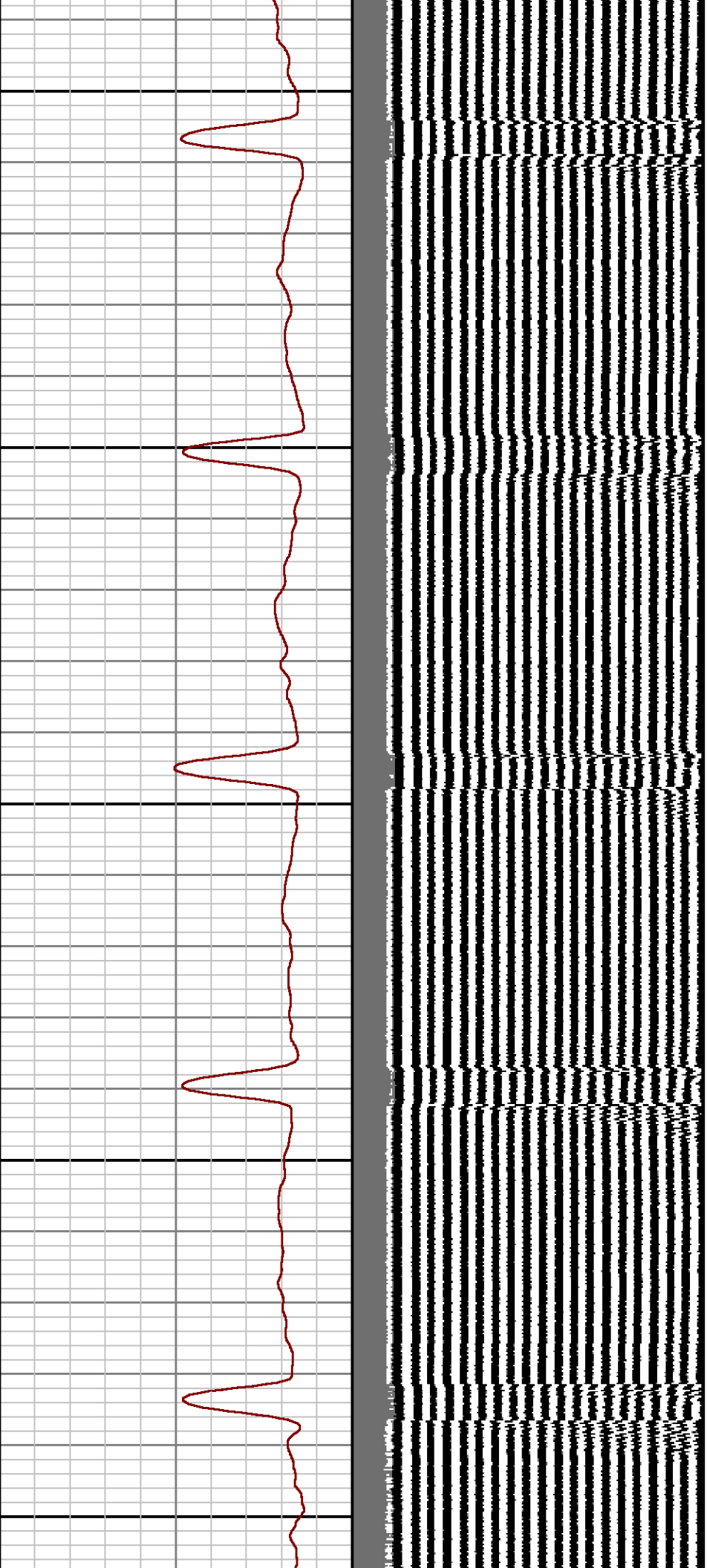

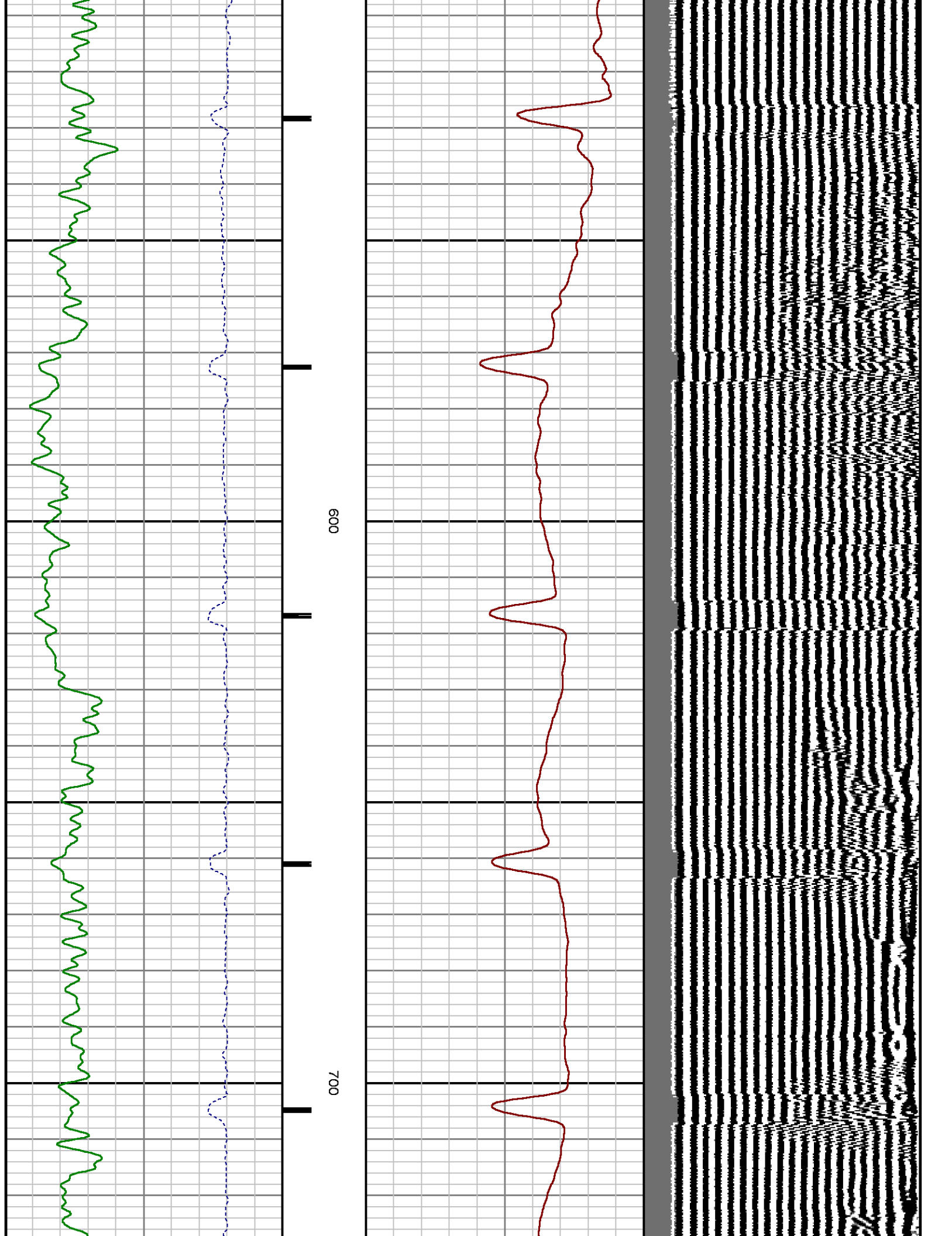

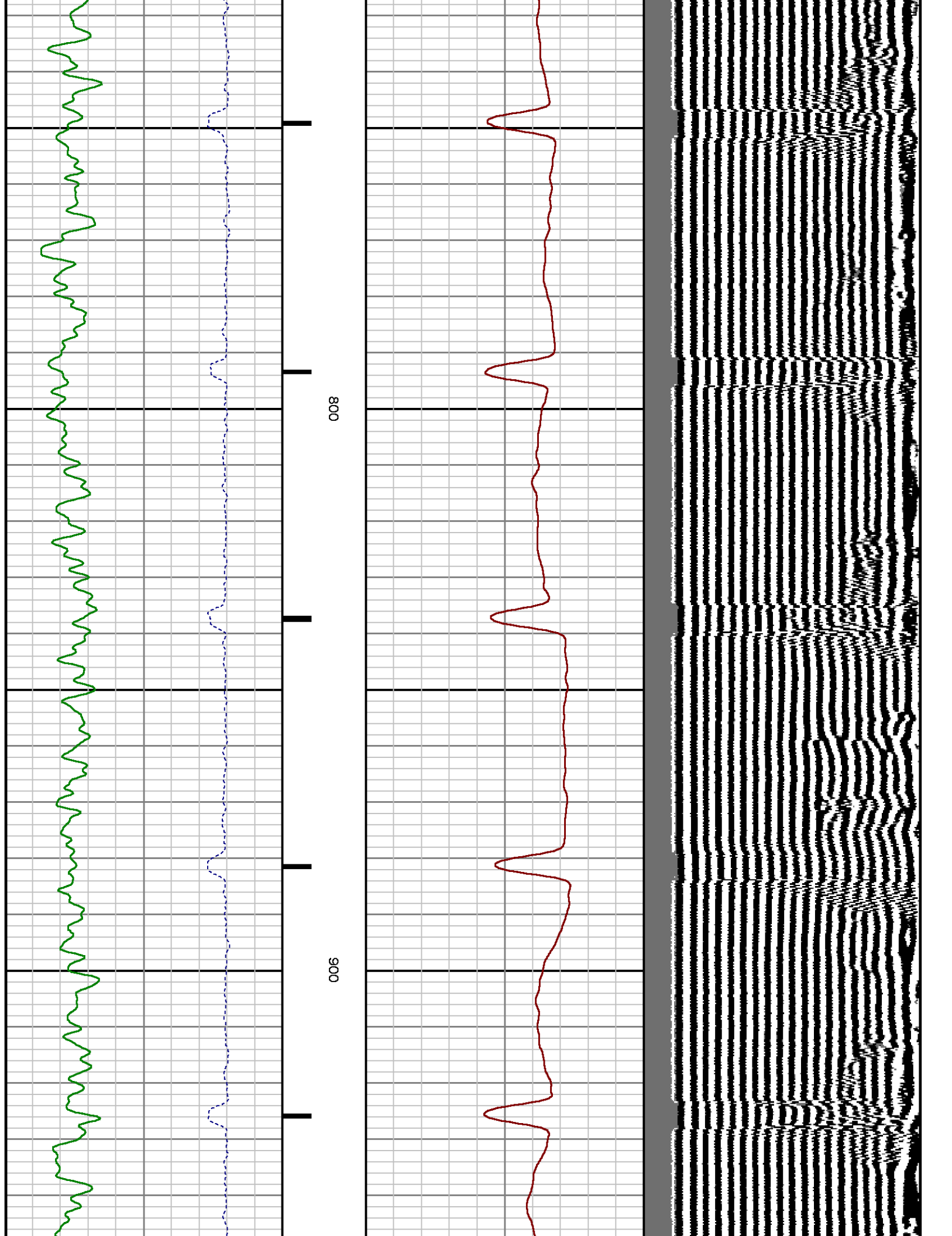

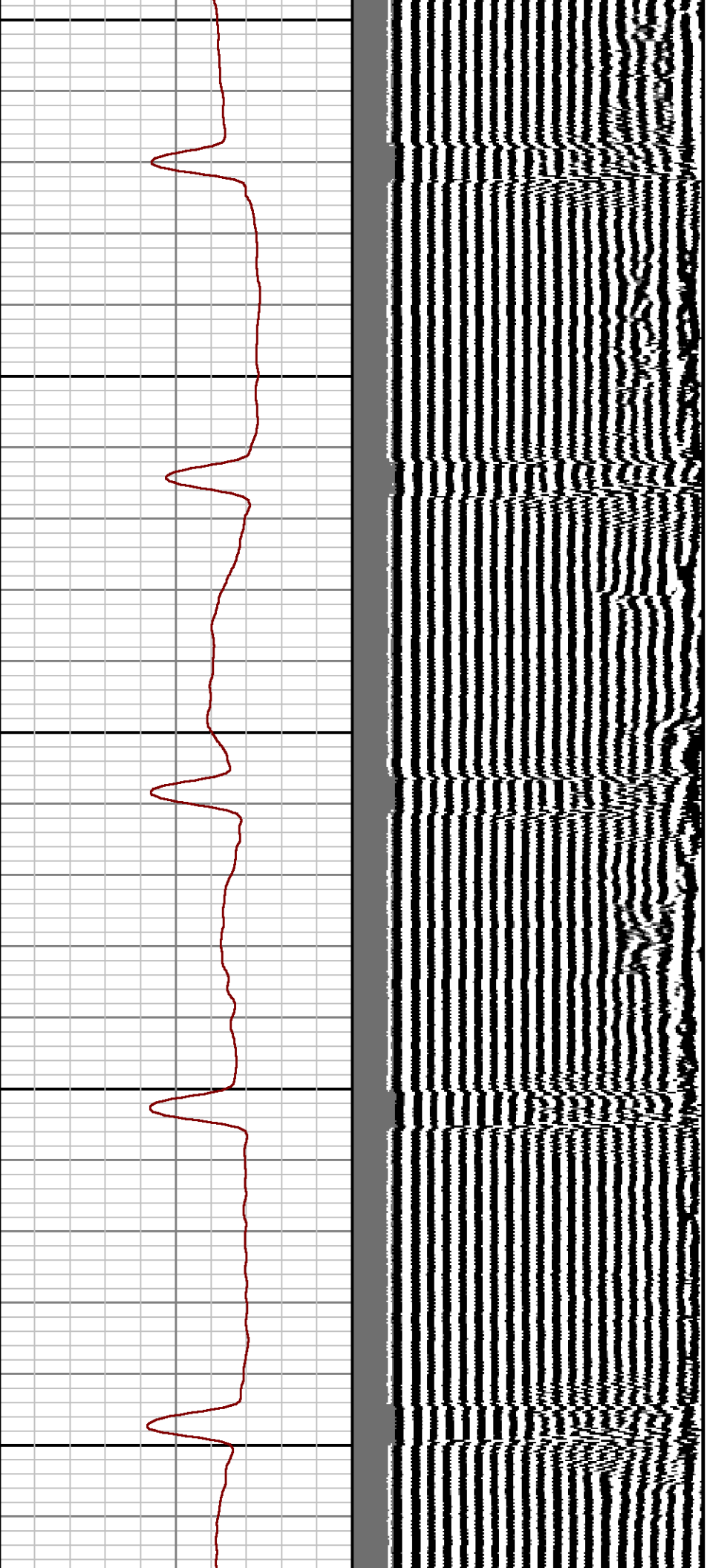

1000

1100

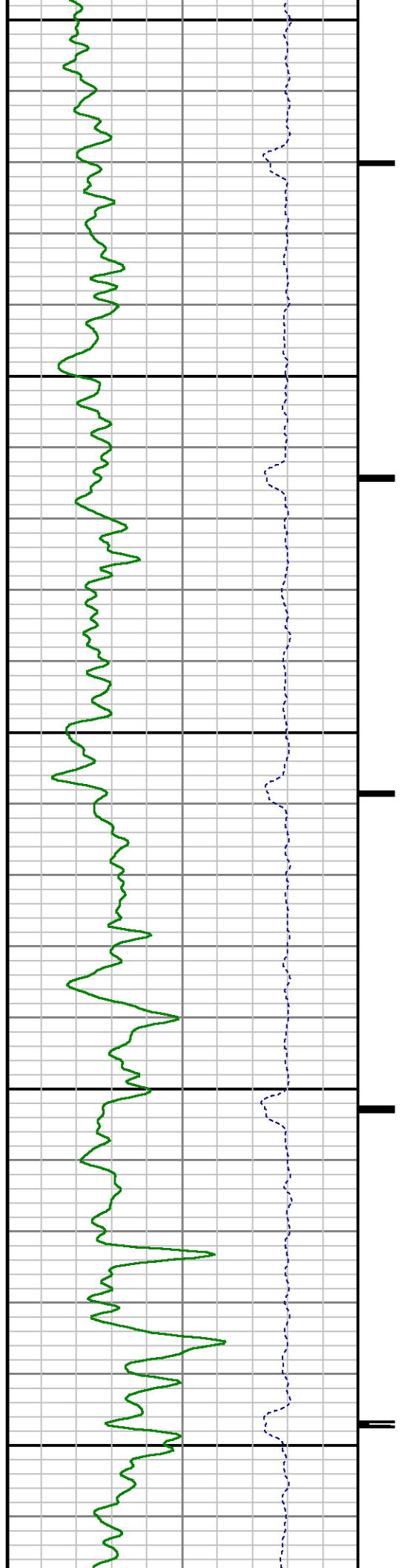

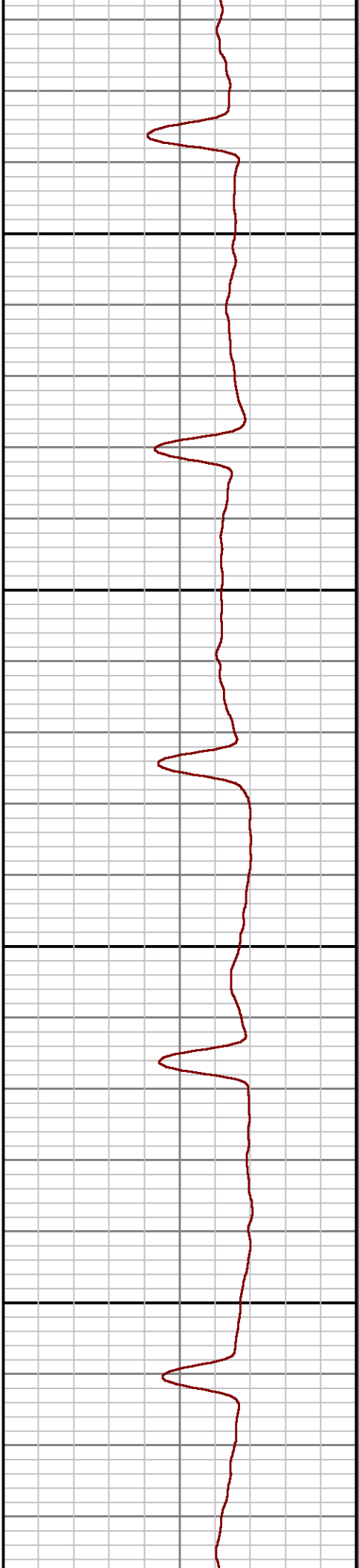
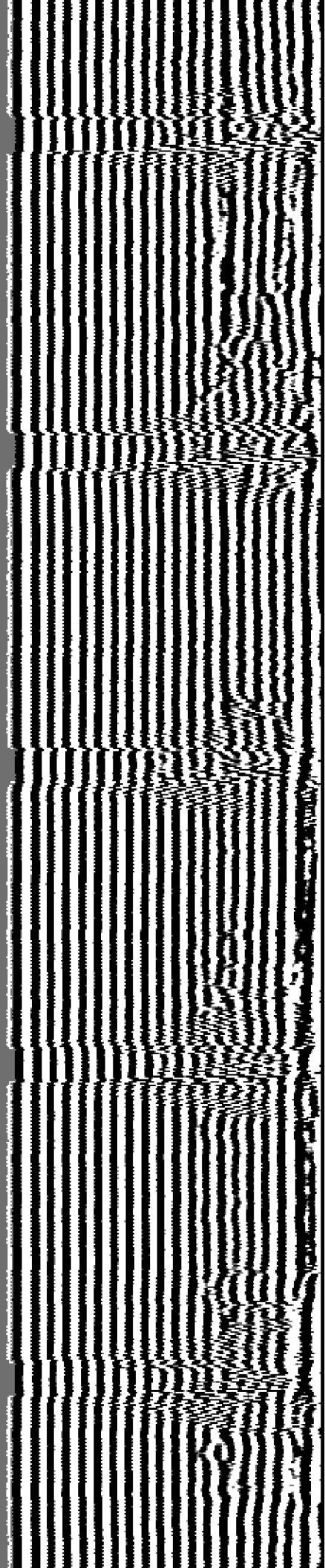

1200

1300

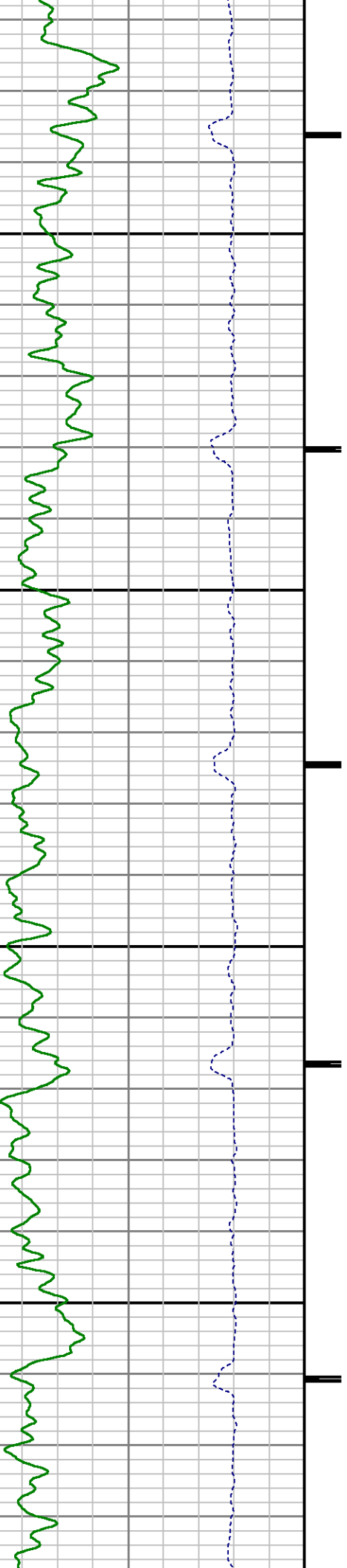

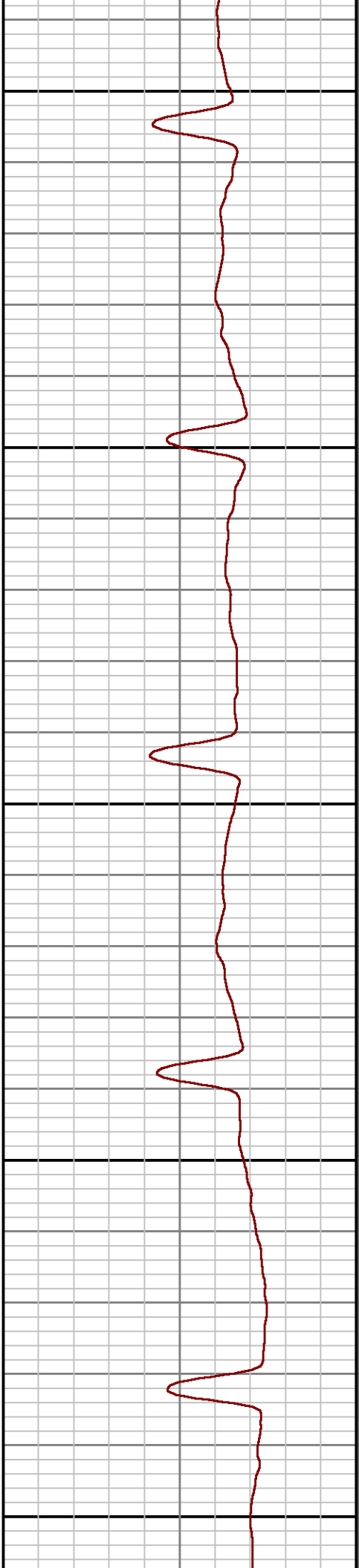
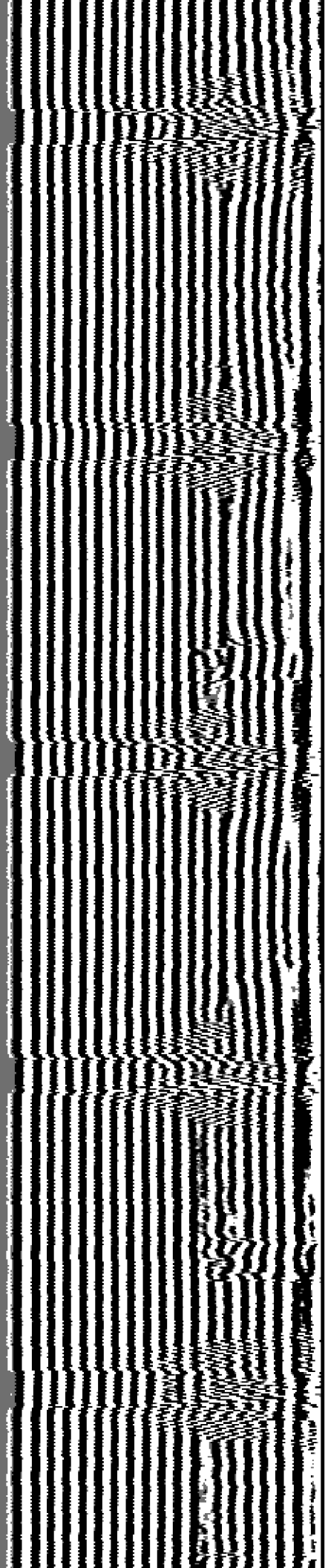

1400

1500

1600

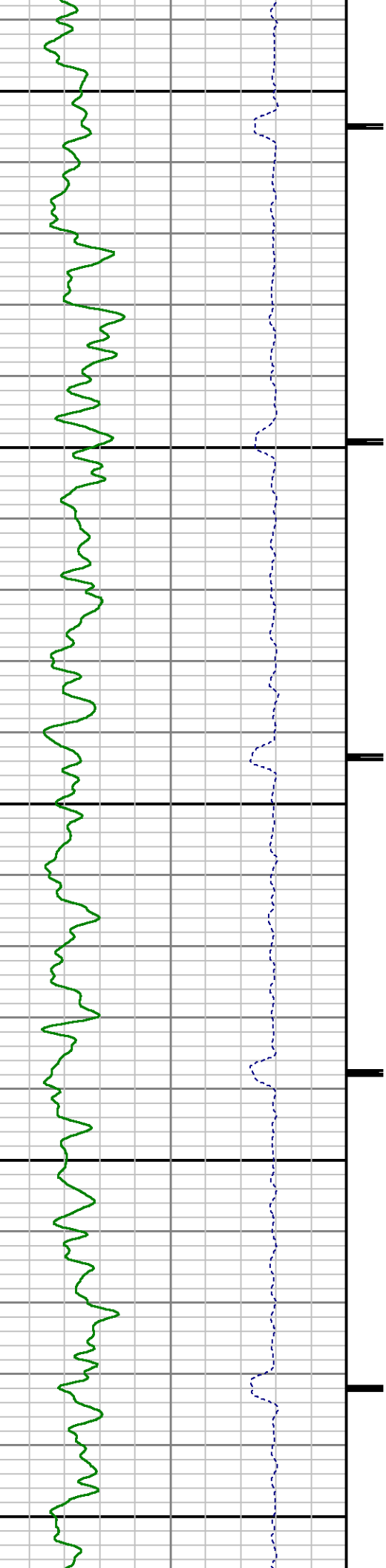

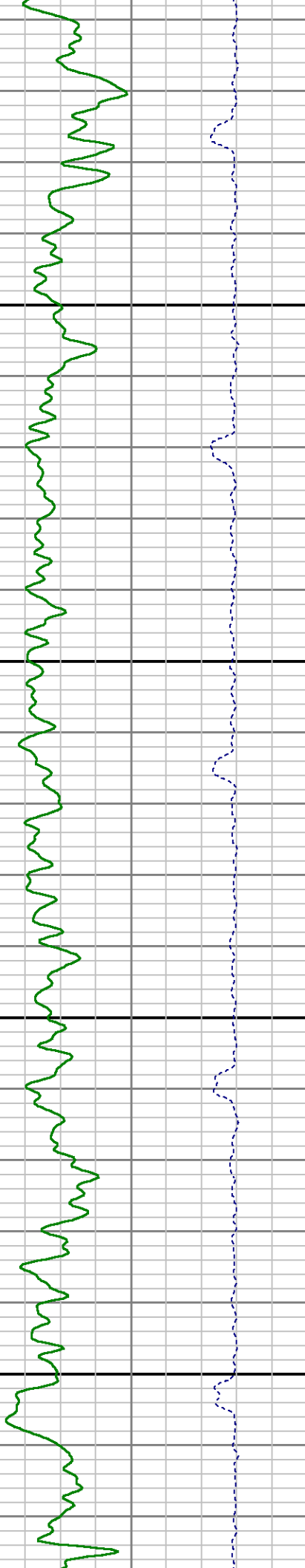
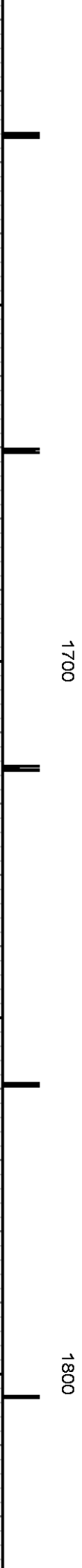
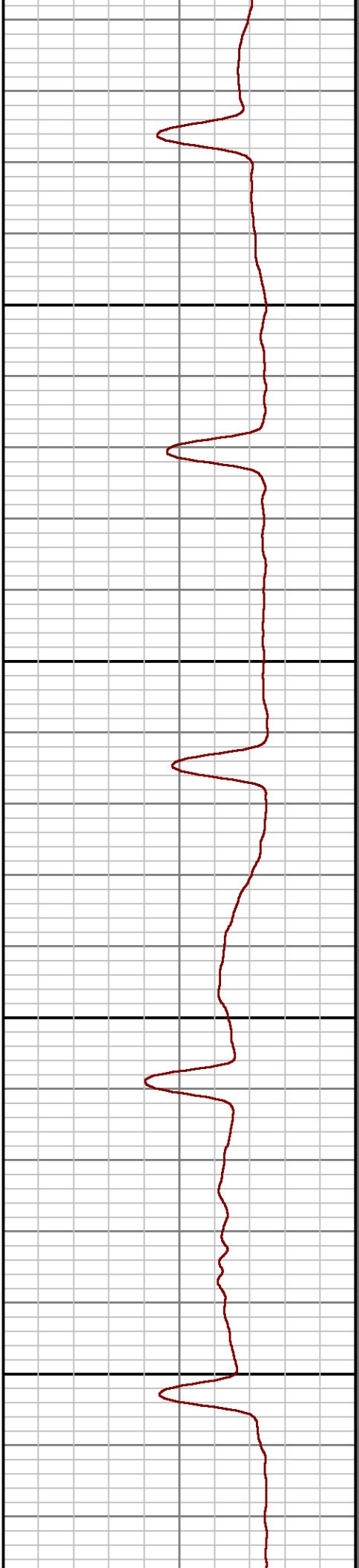
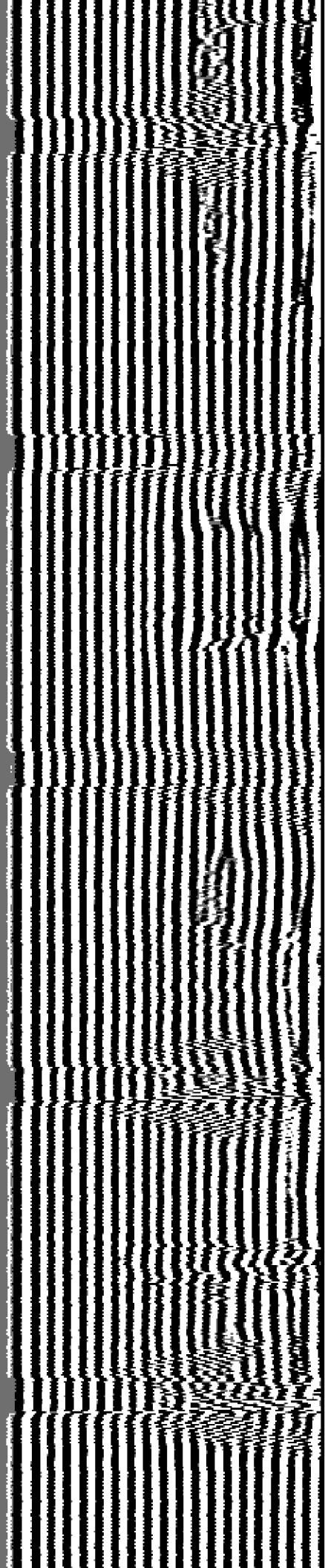

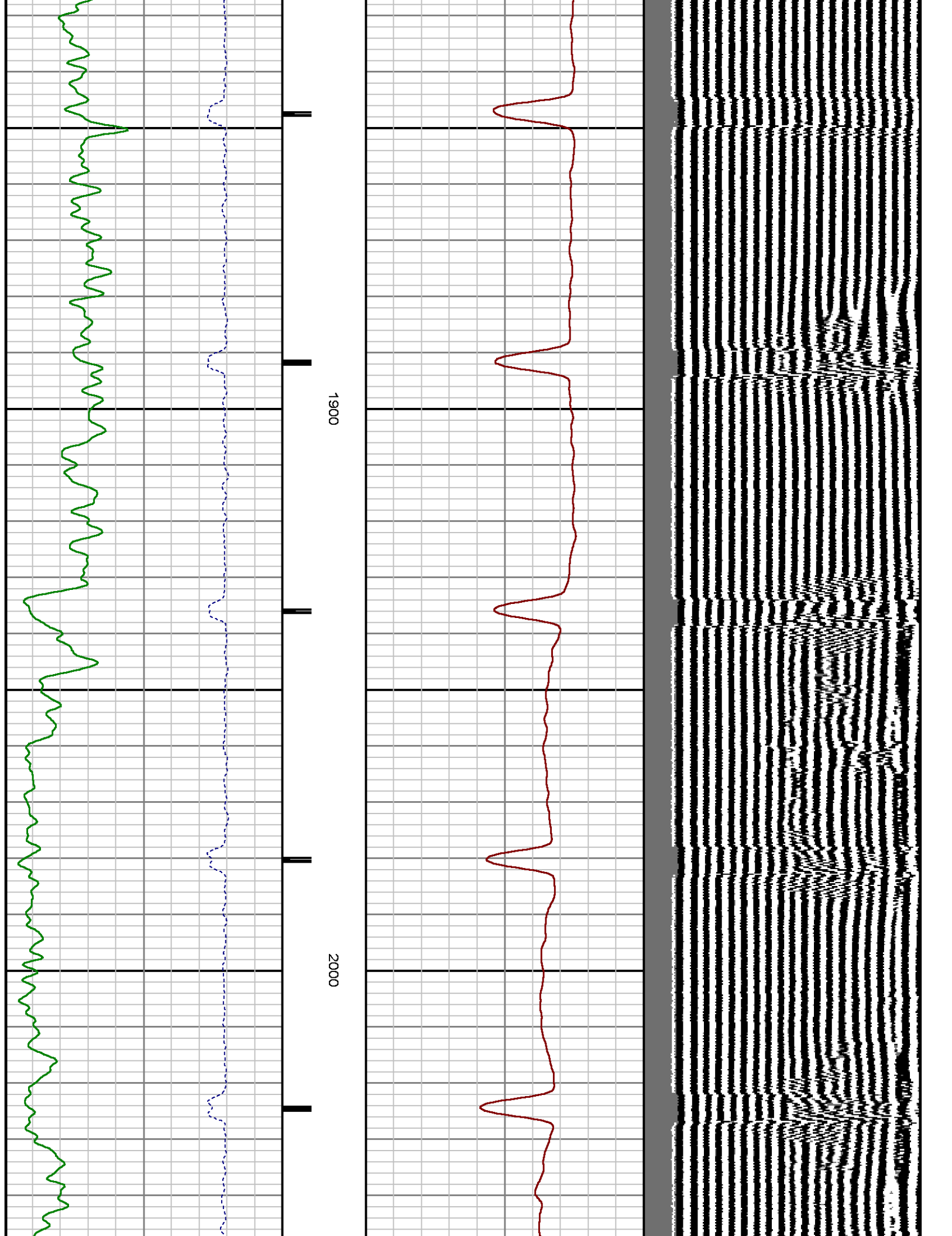

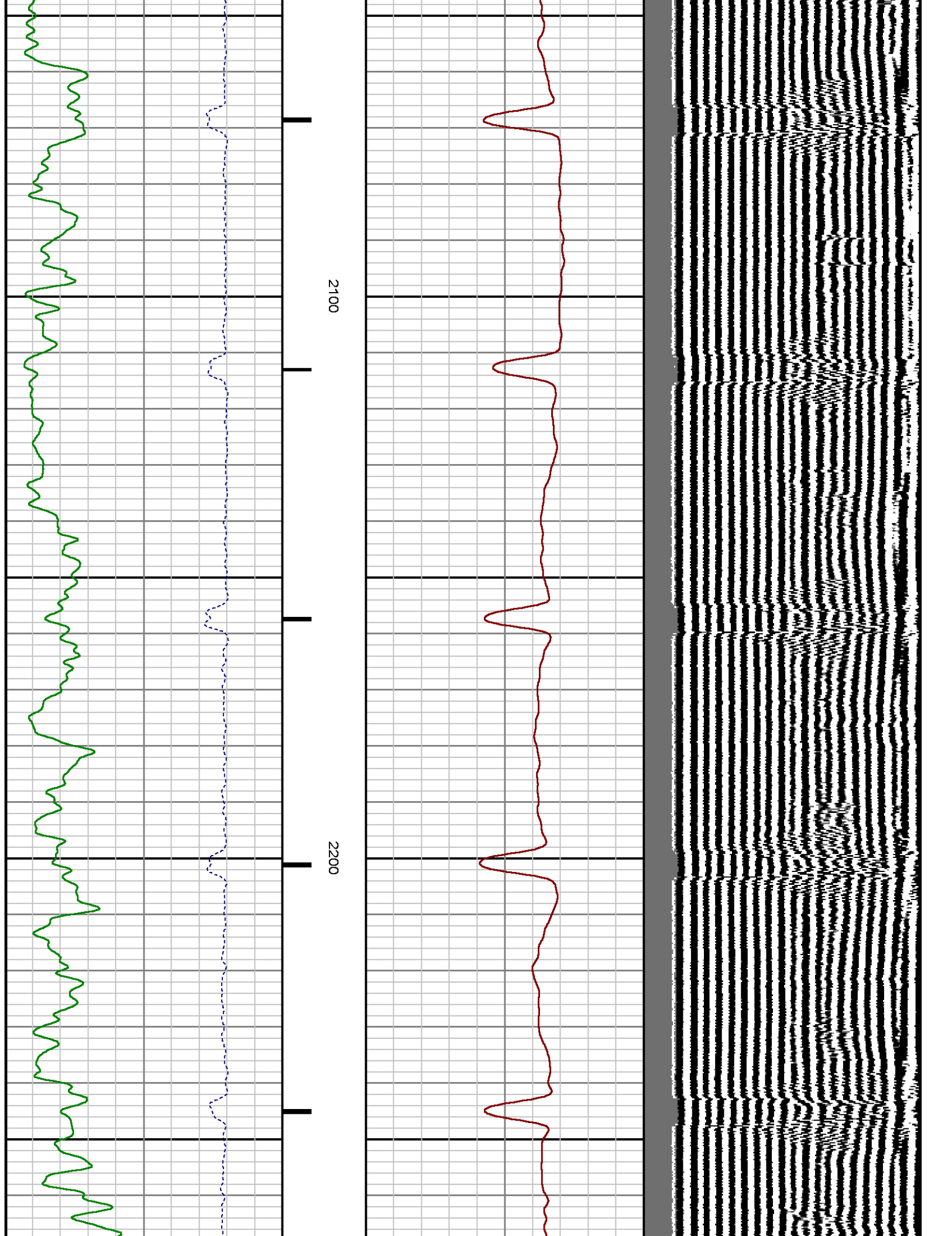

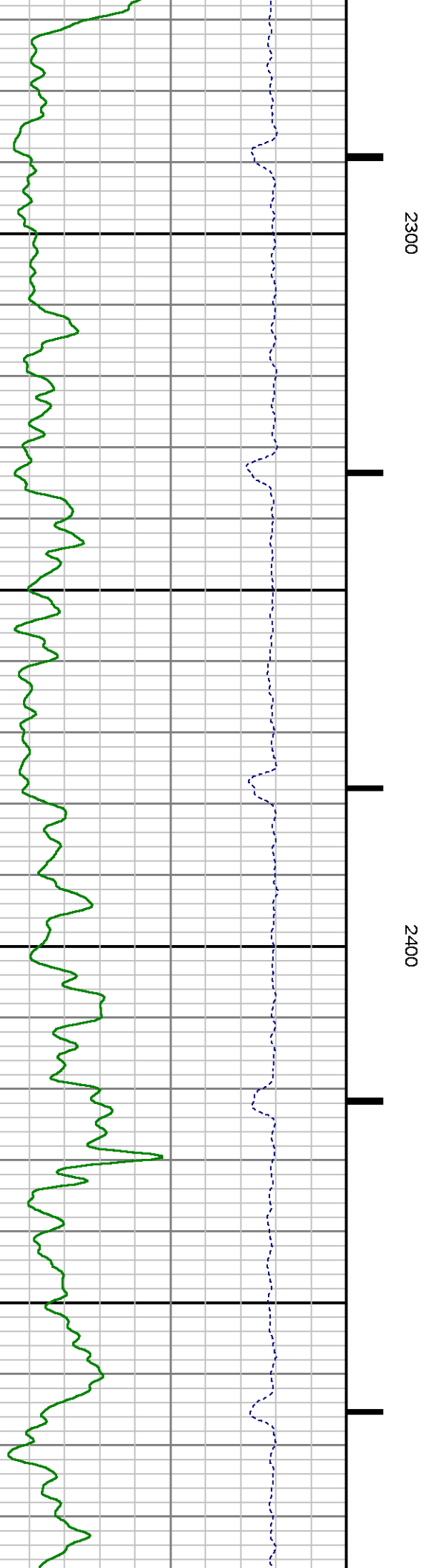
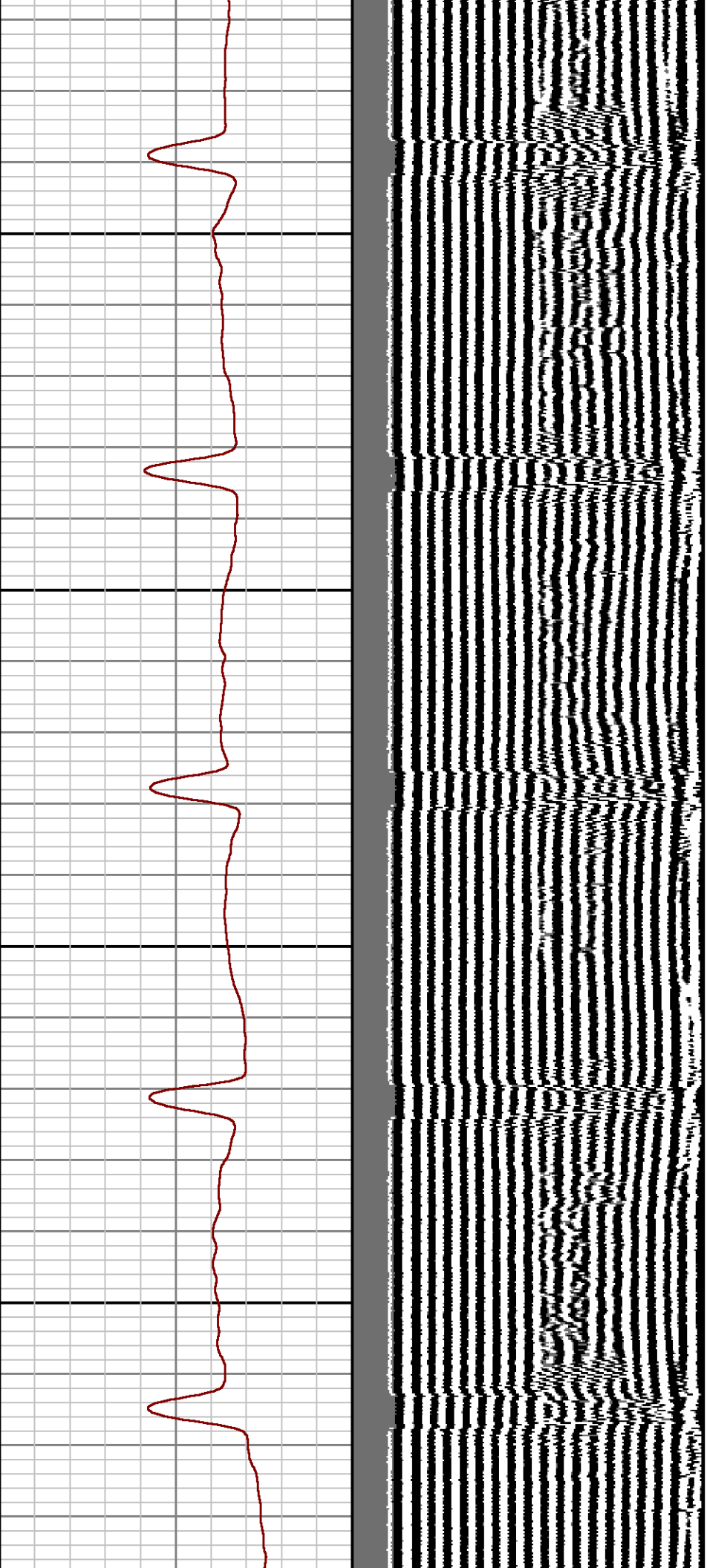

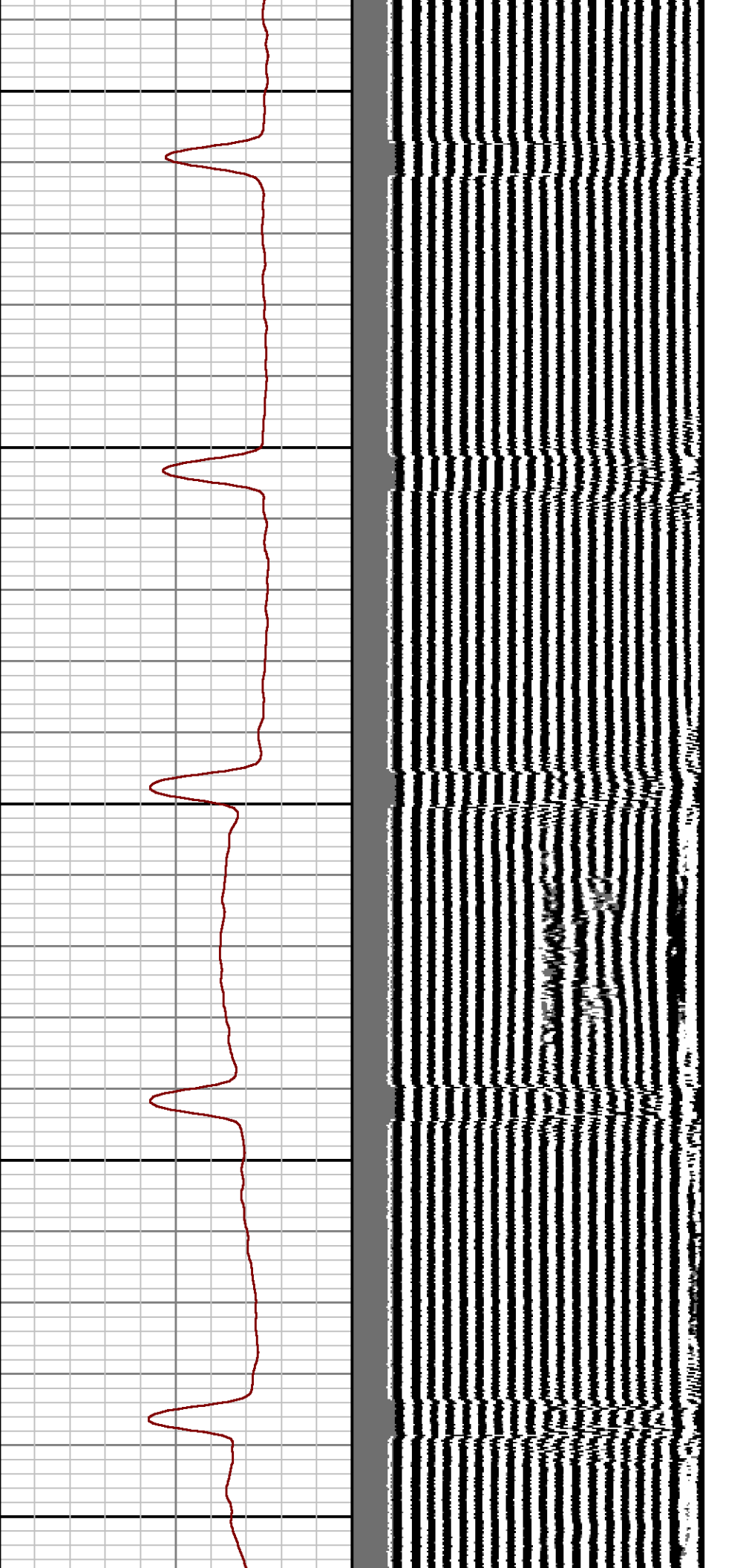

2500

2600

2700

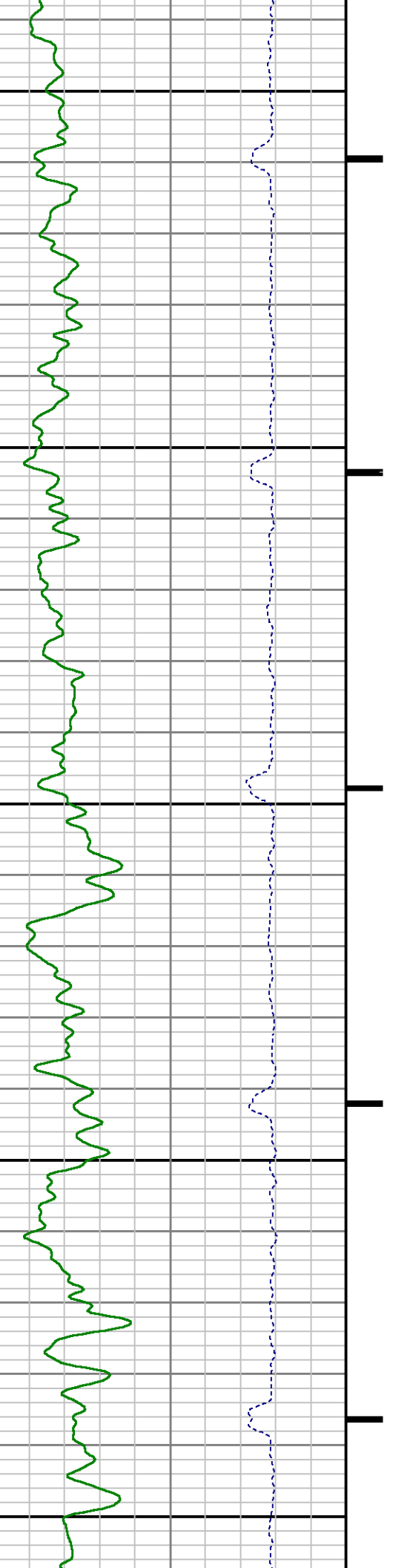

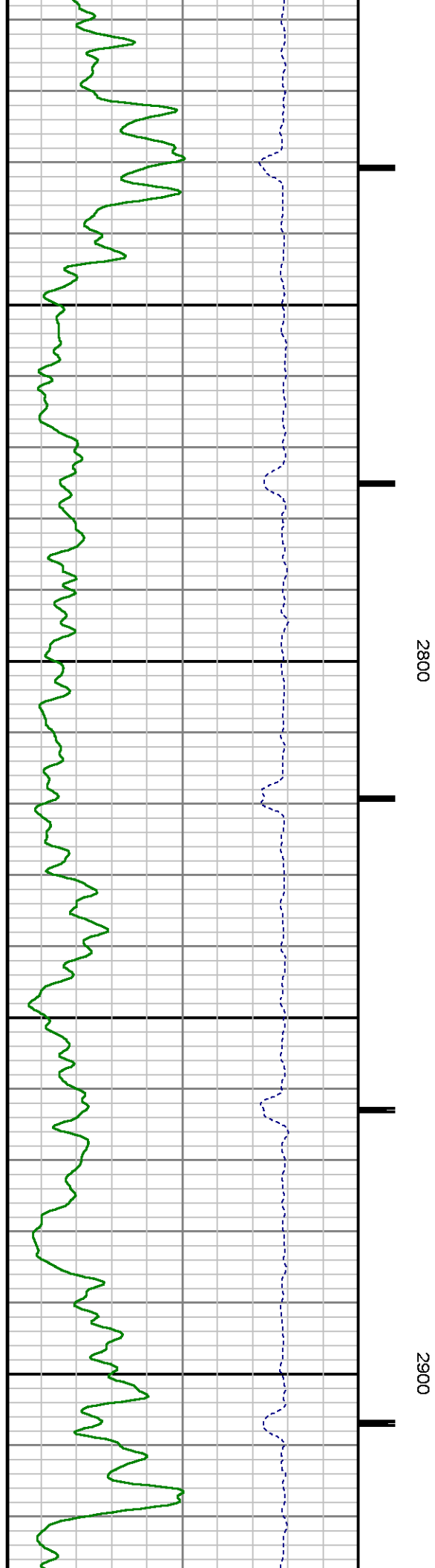
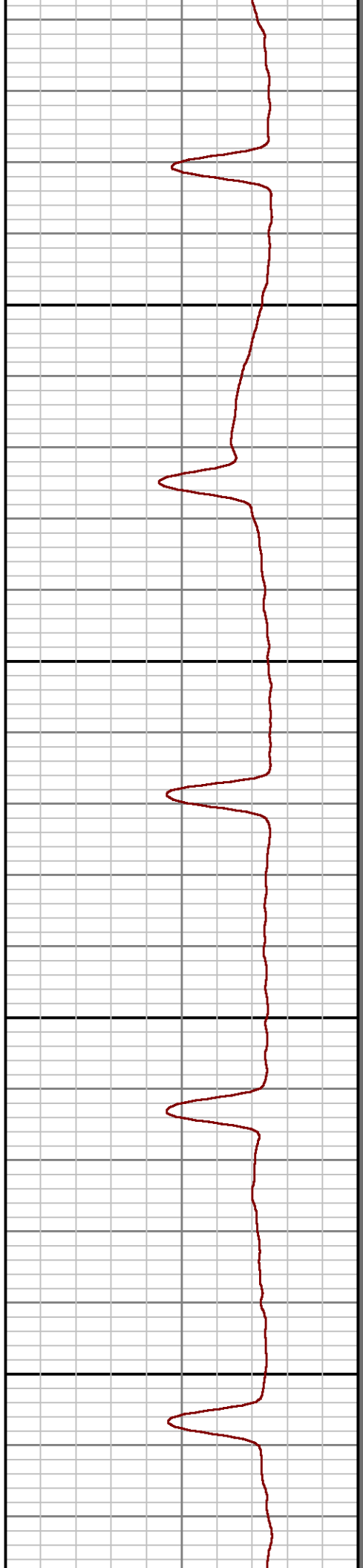
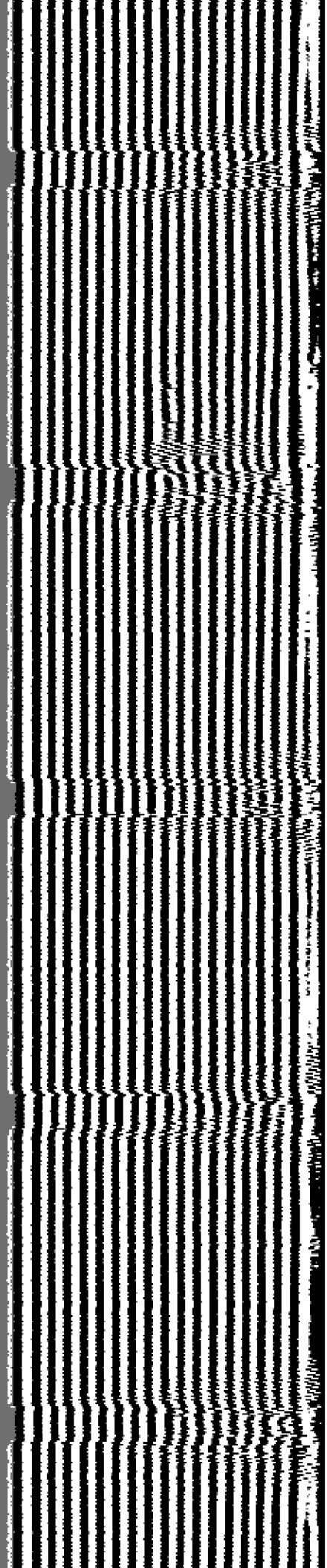

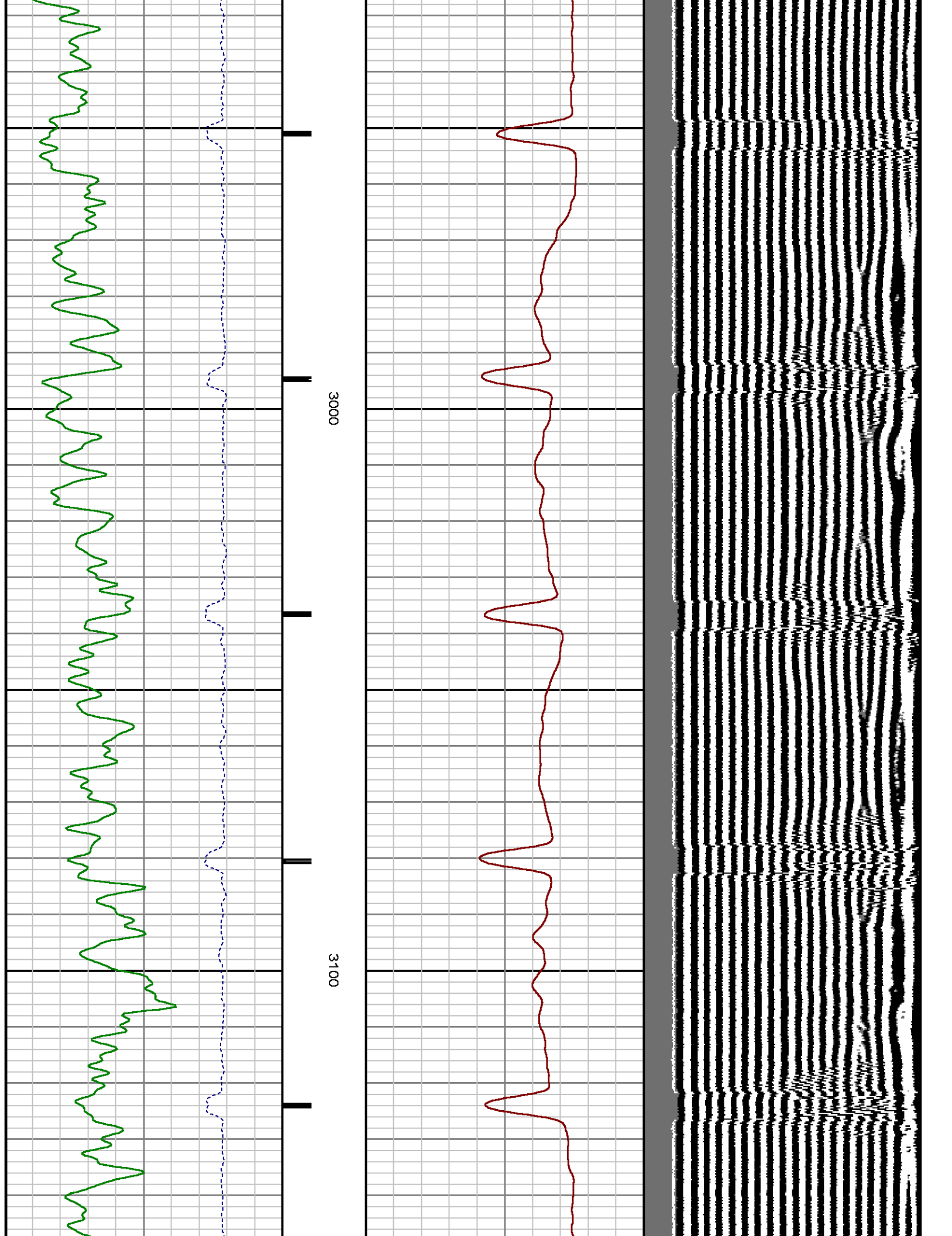

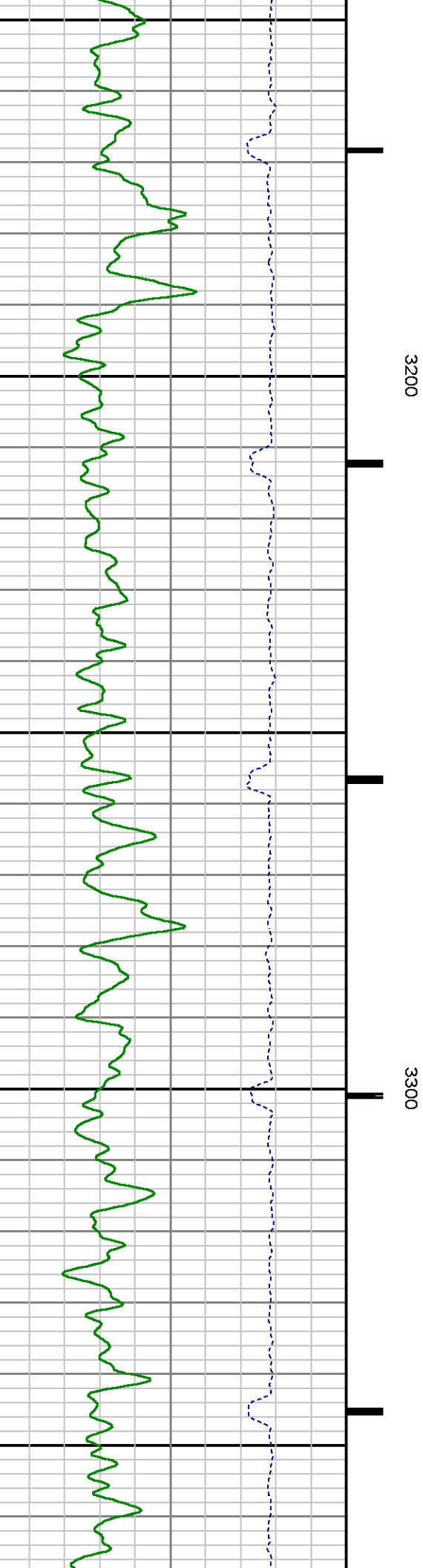
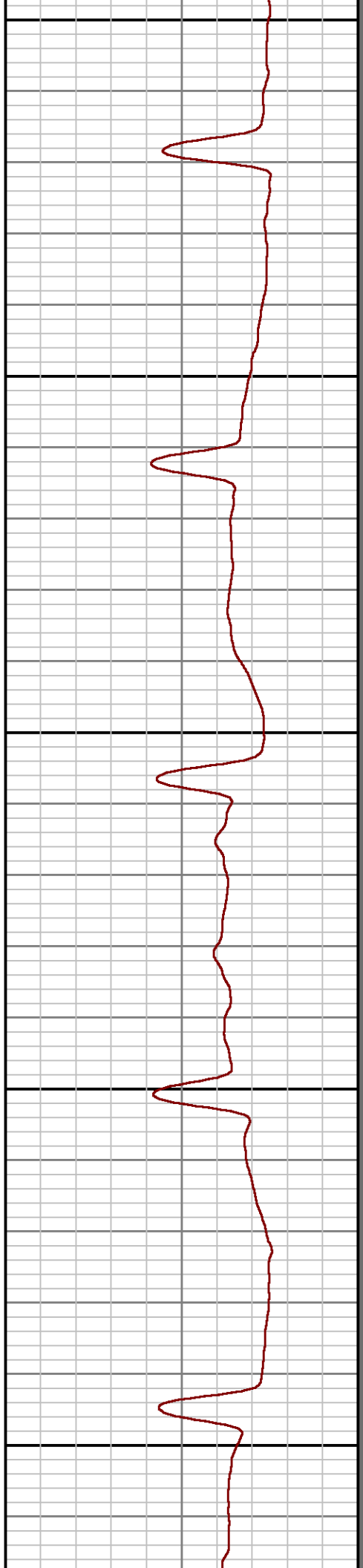
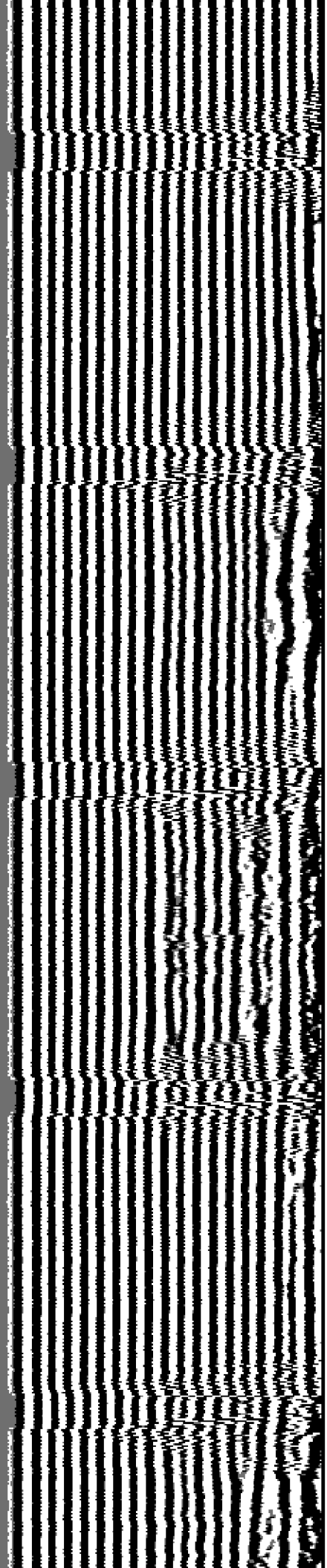

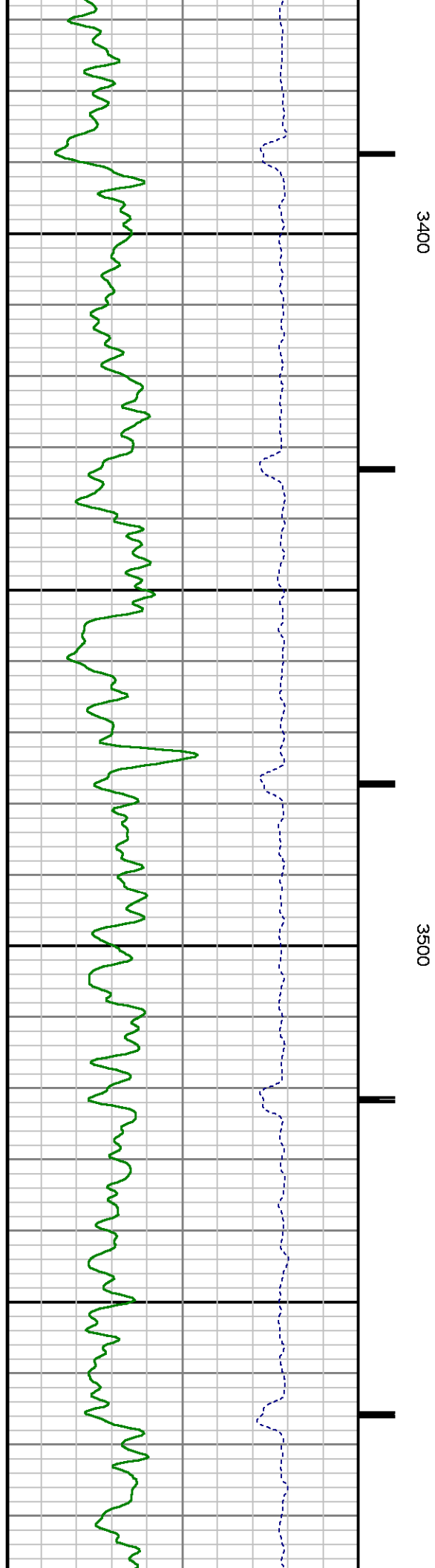
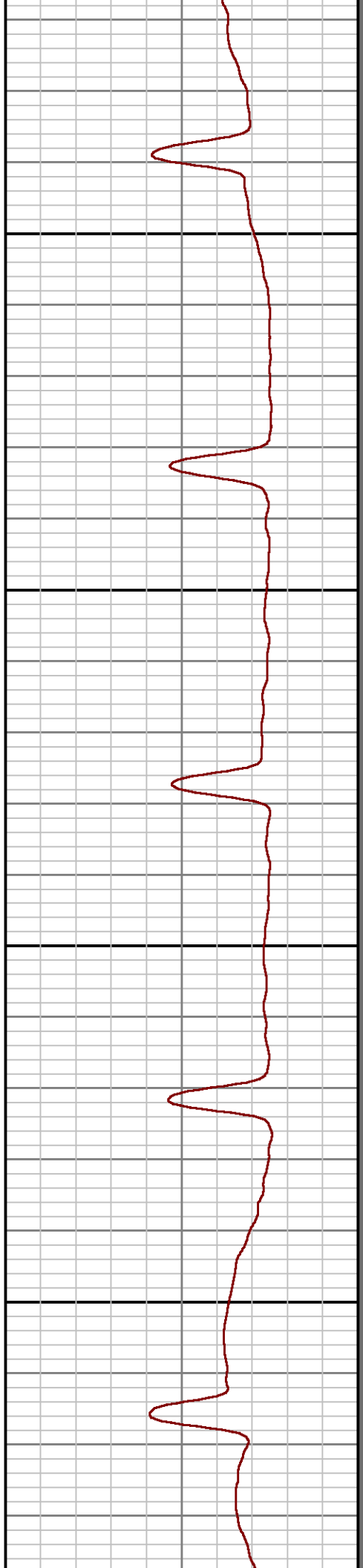
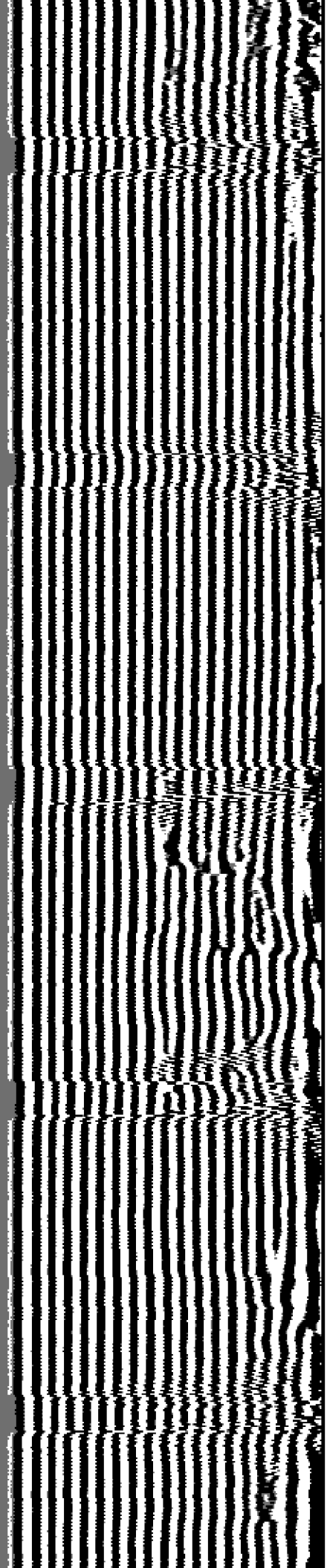

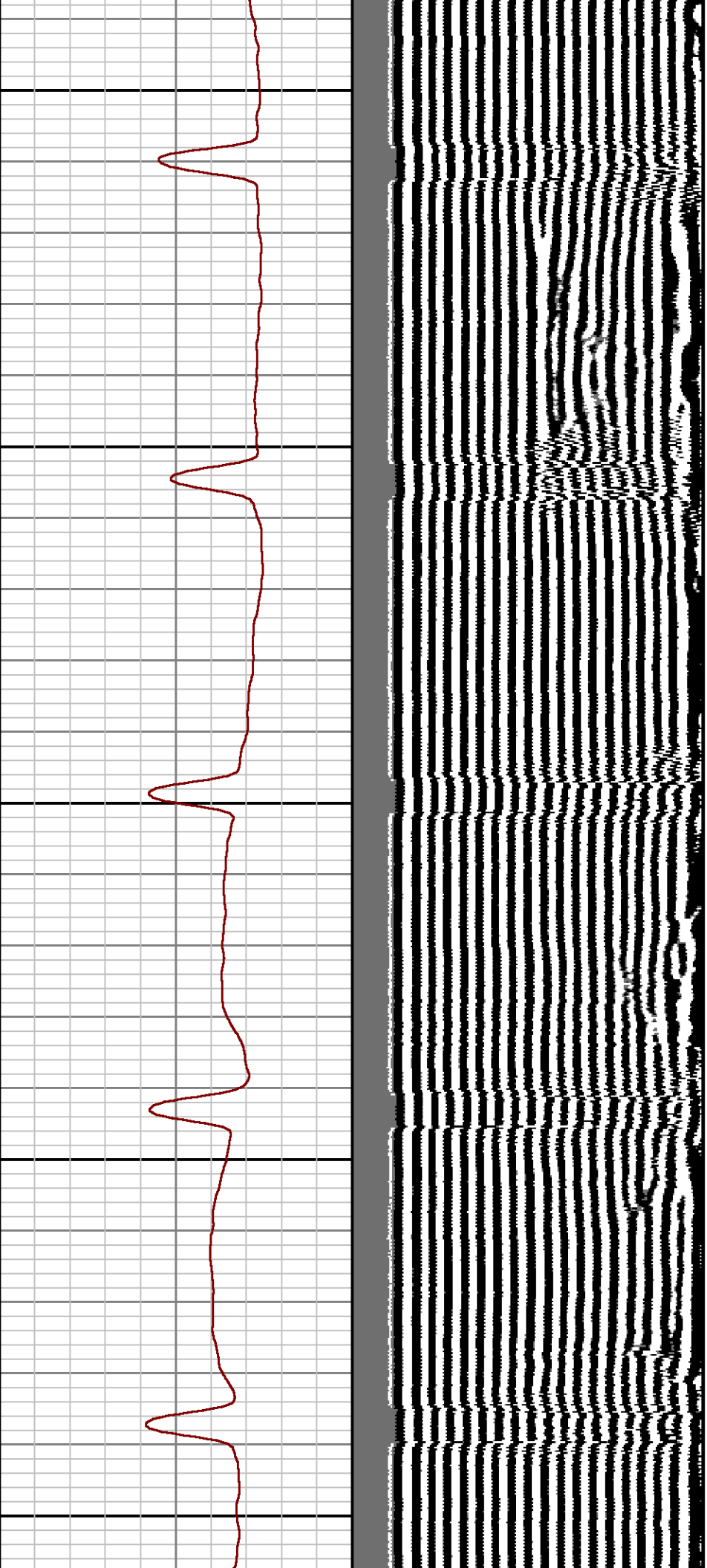

3600

3700

3800

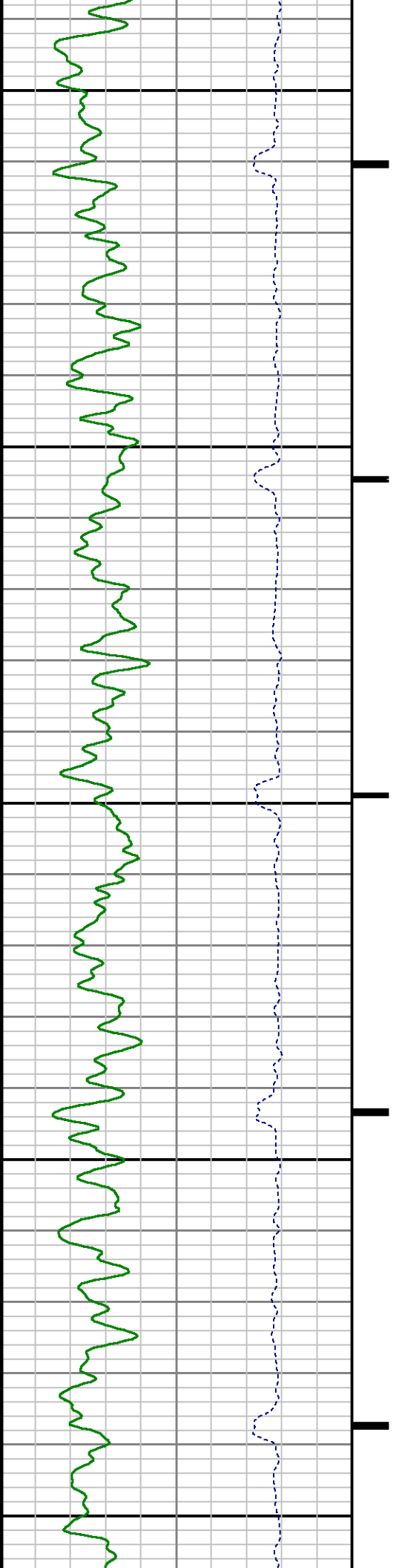

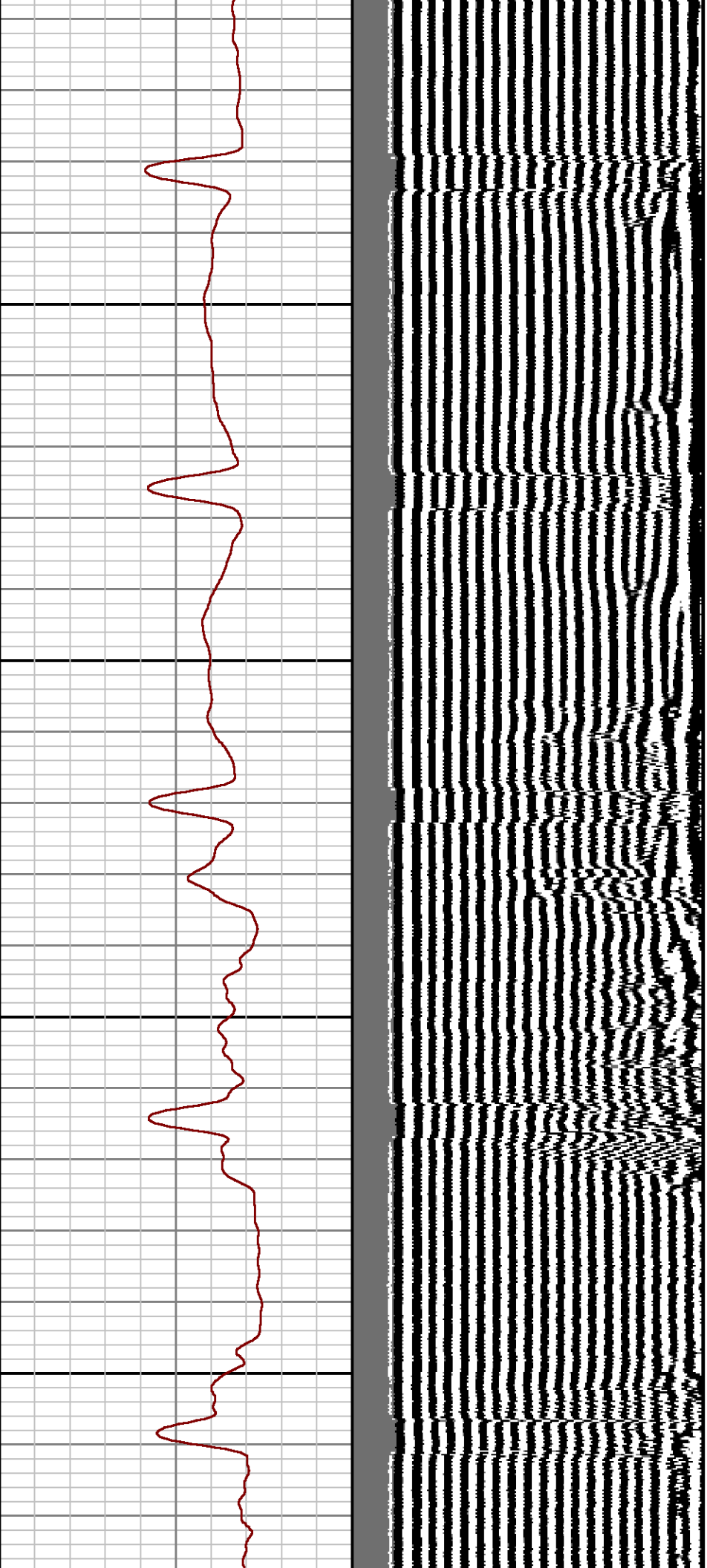

3900

4000

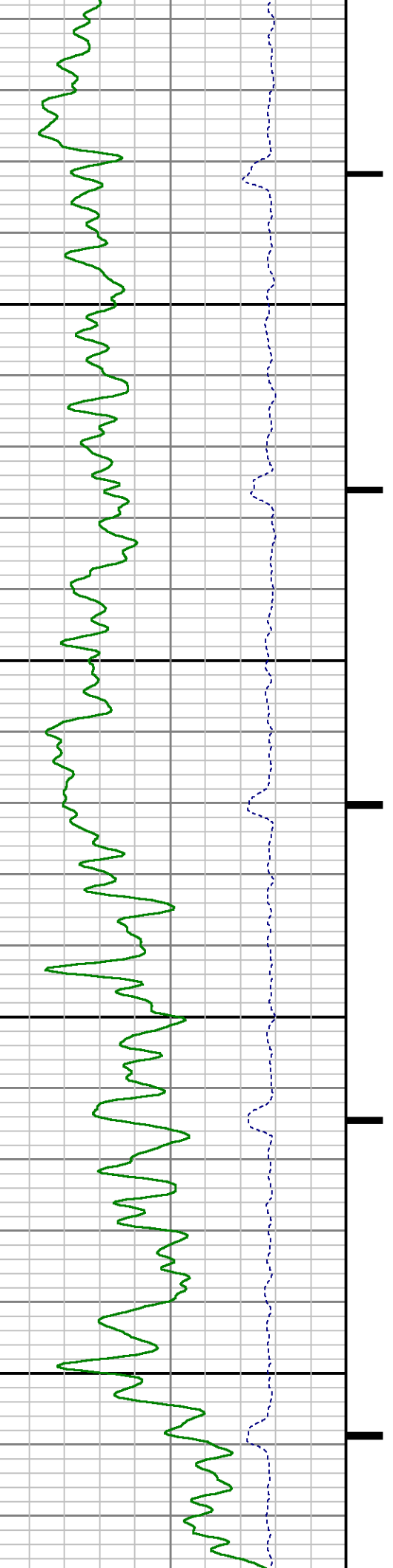

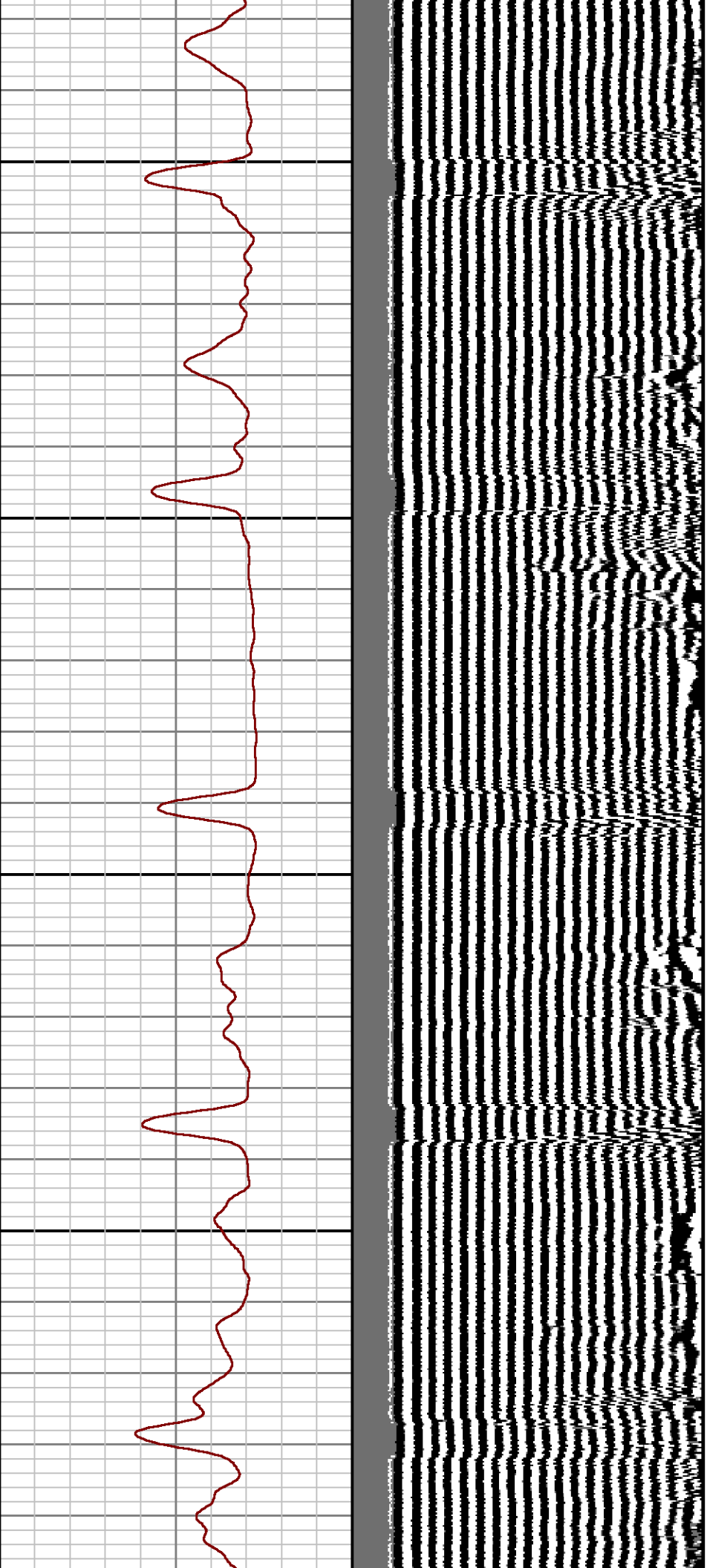

4100

4200

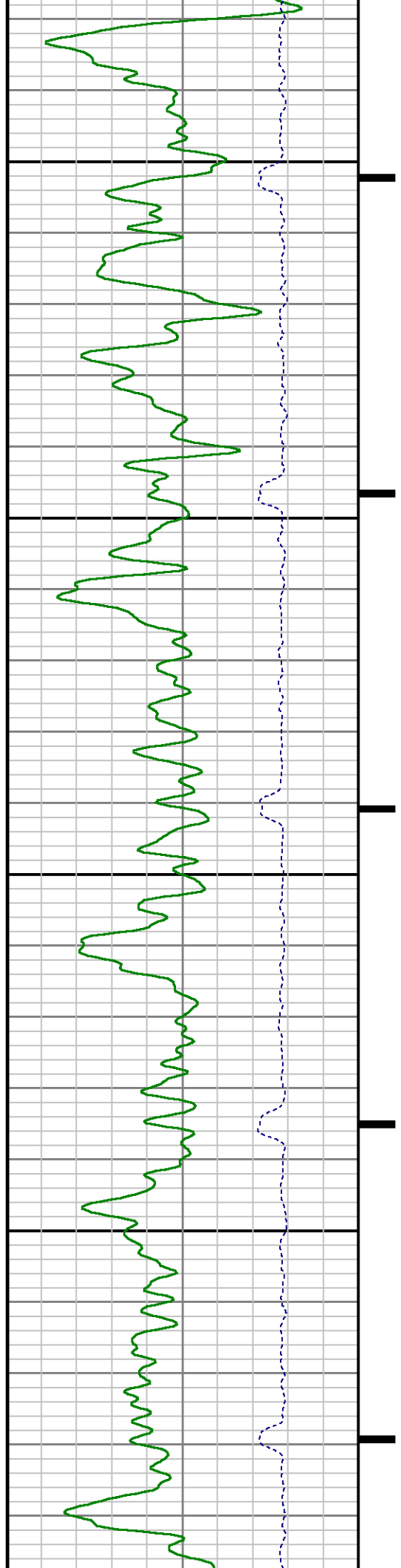

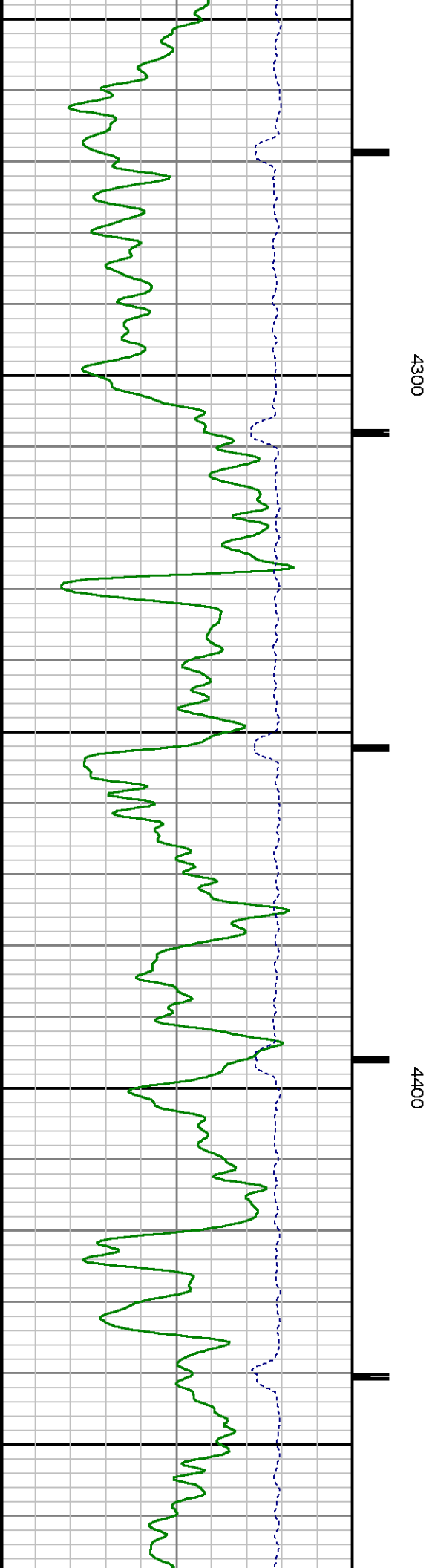
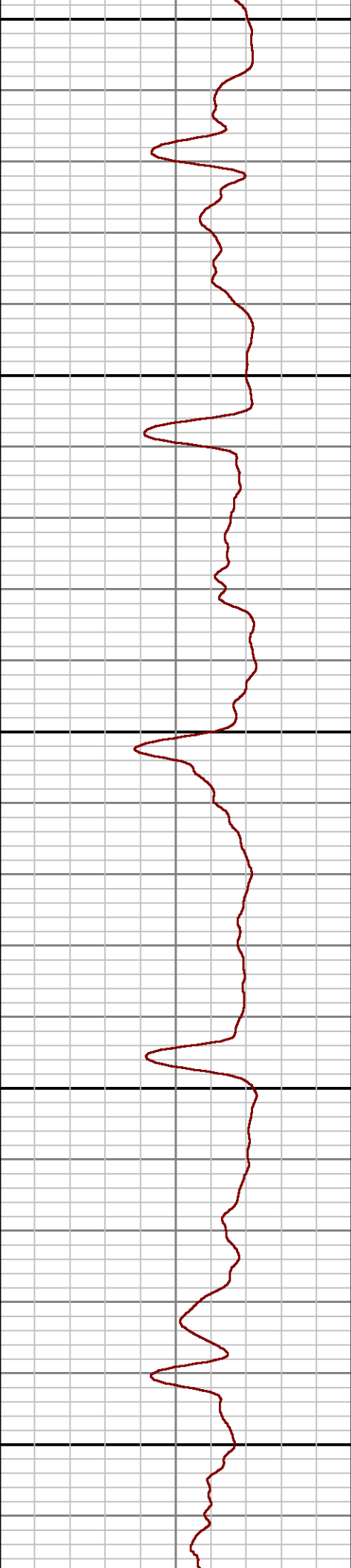
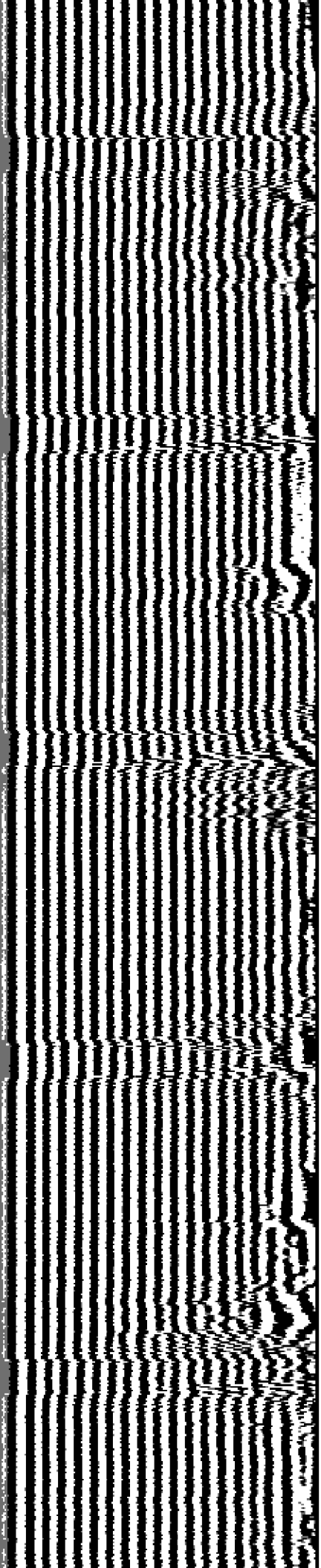

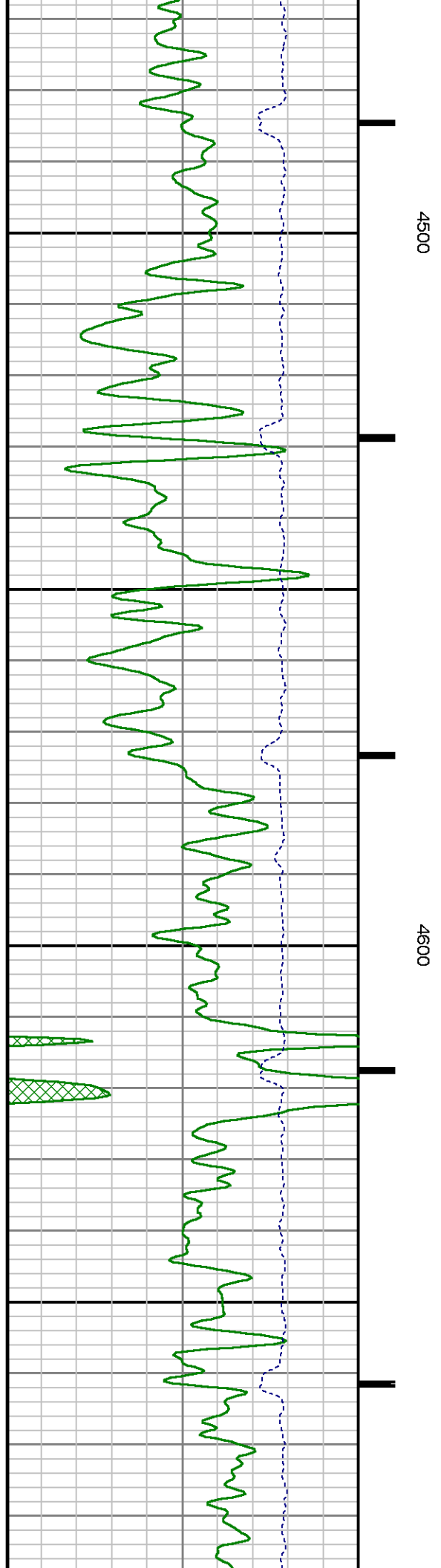
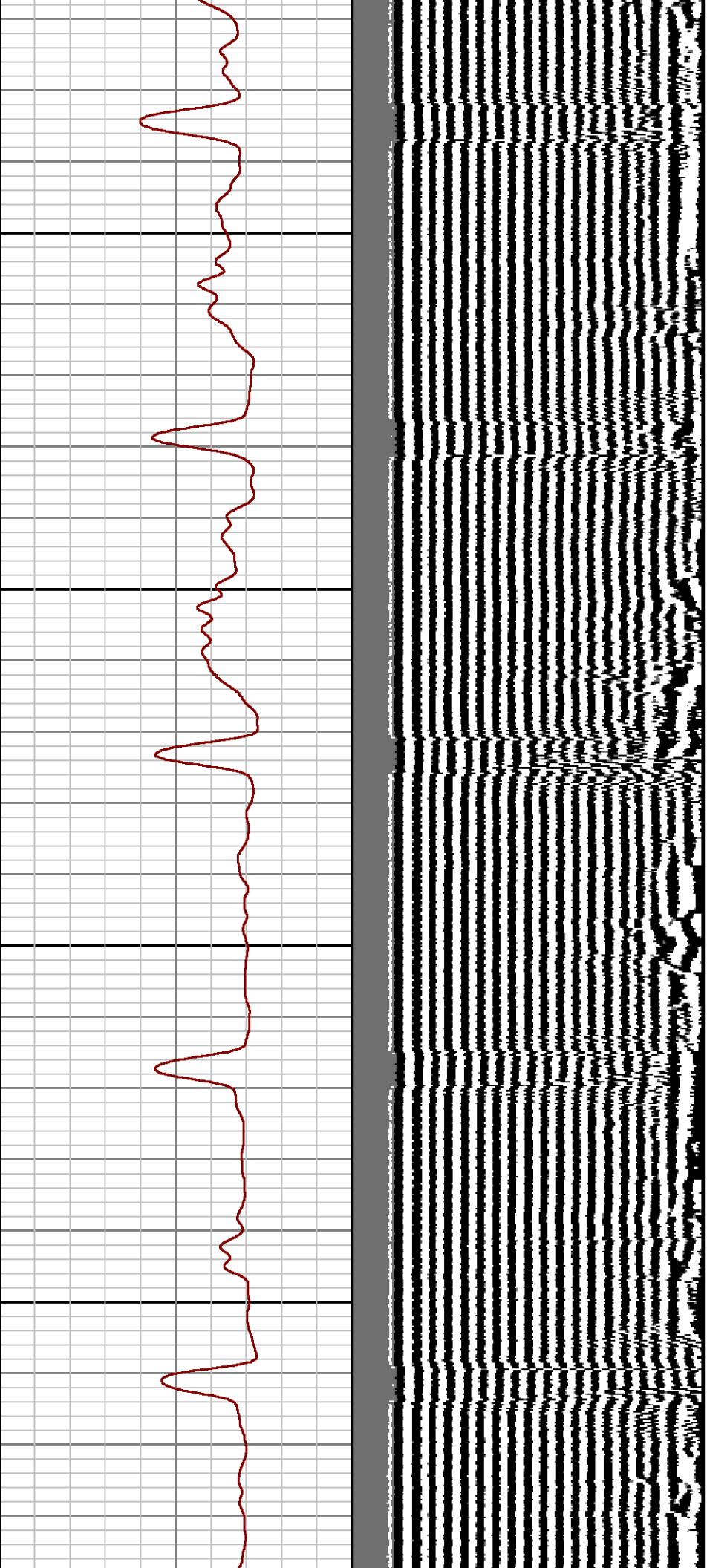

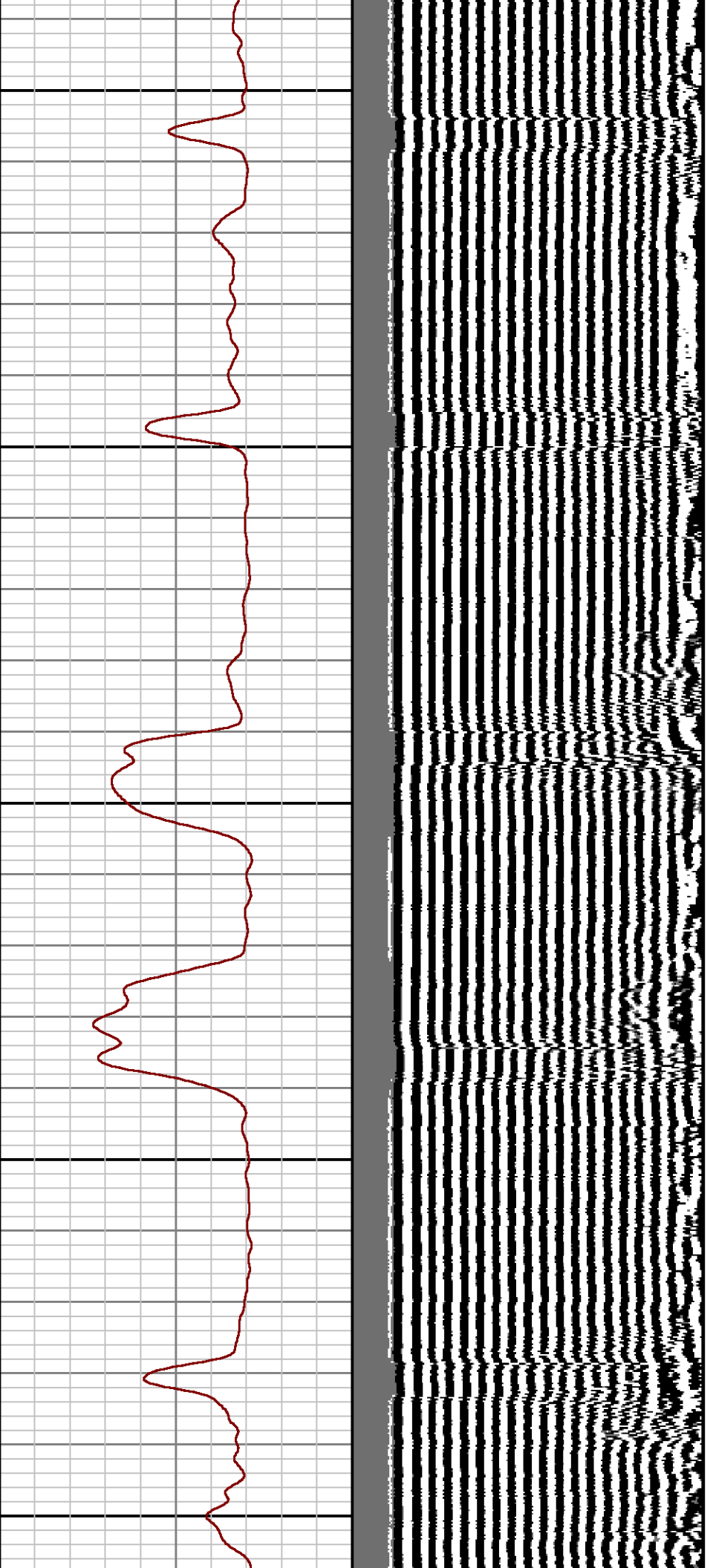

4700

4800

4900

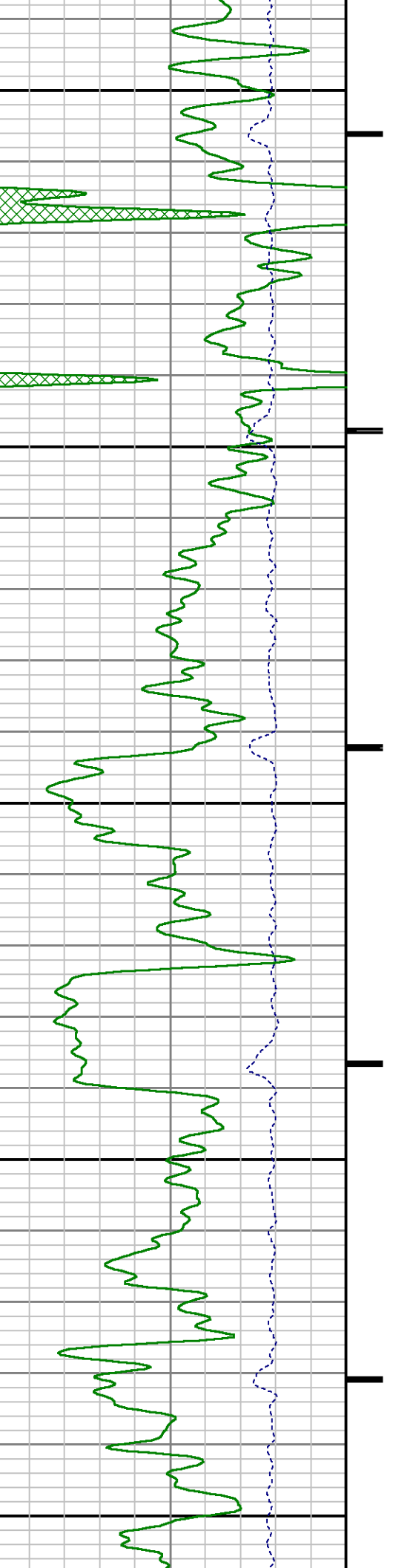

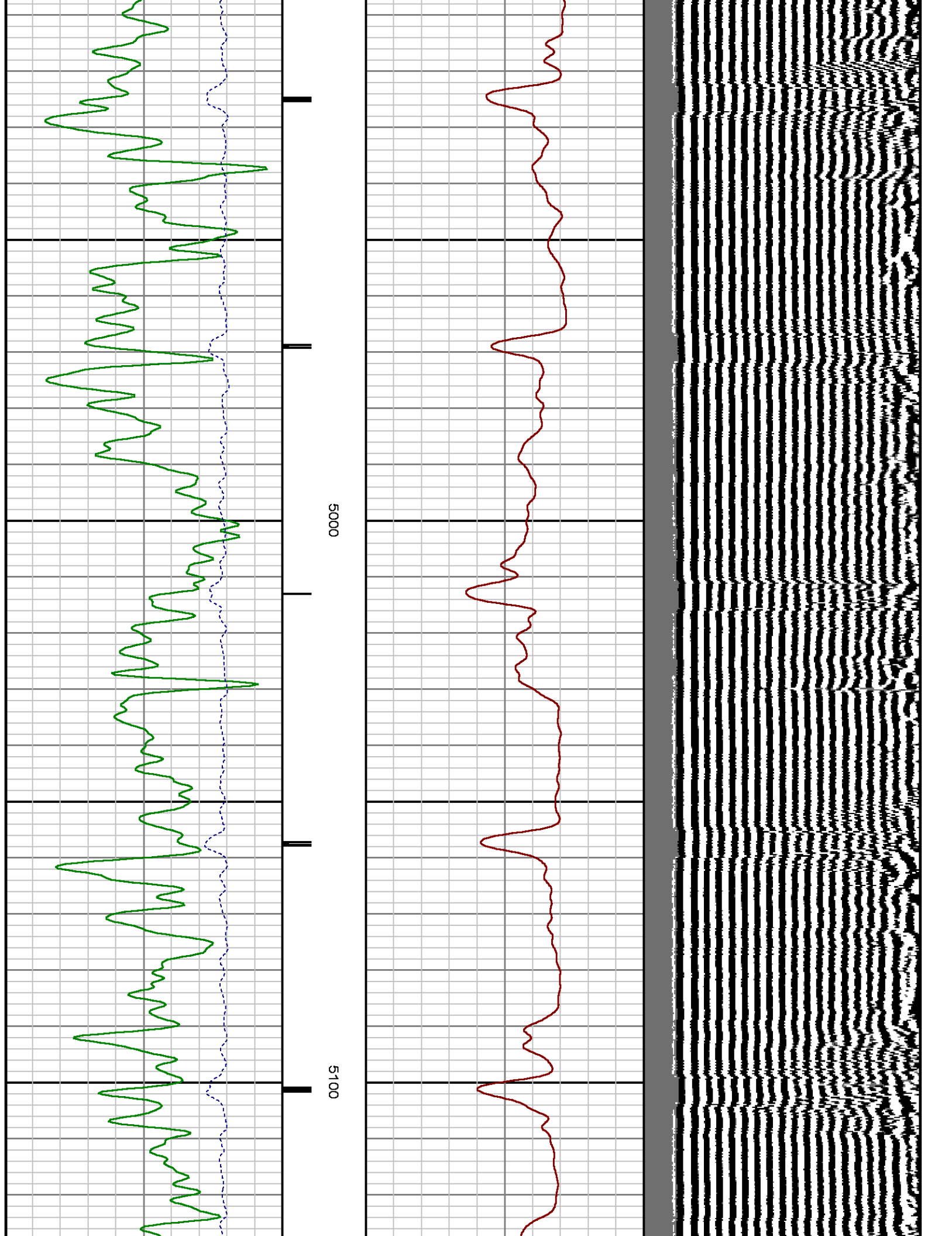

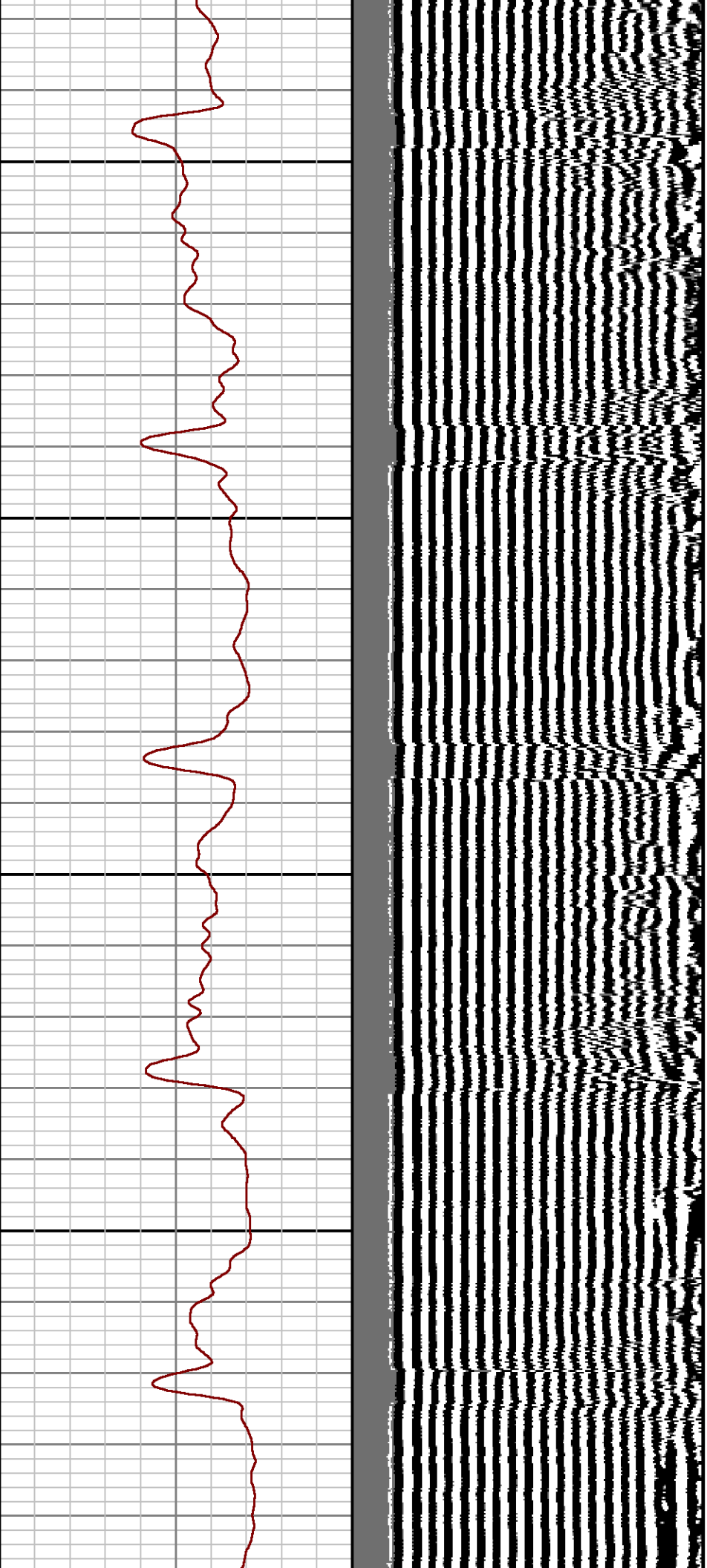

5200

5300

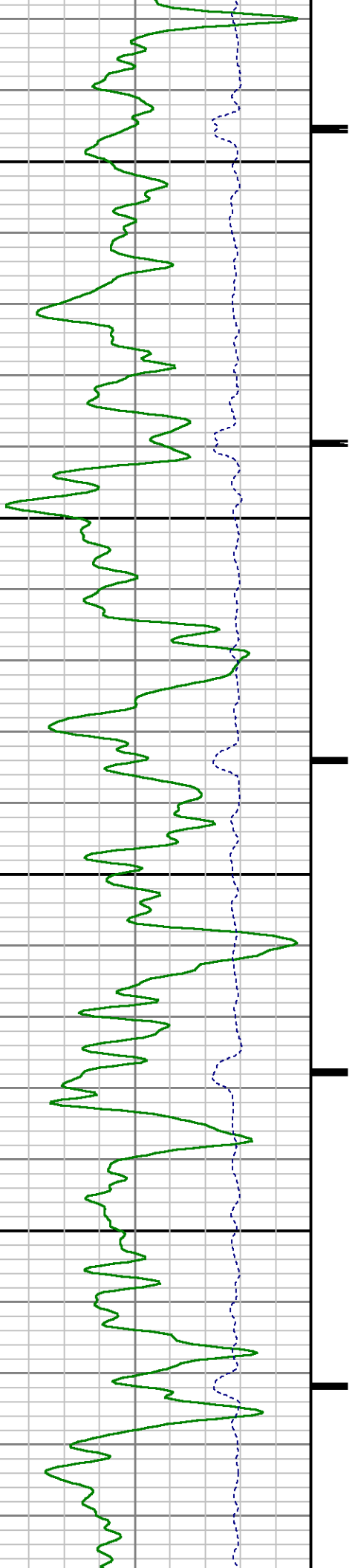

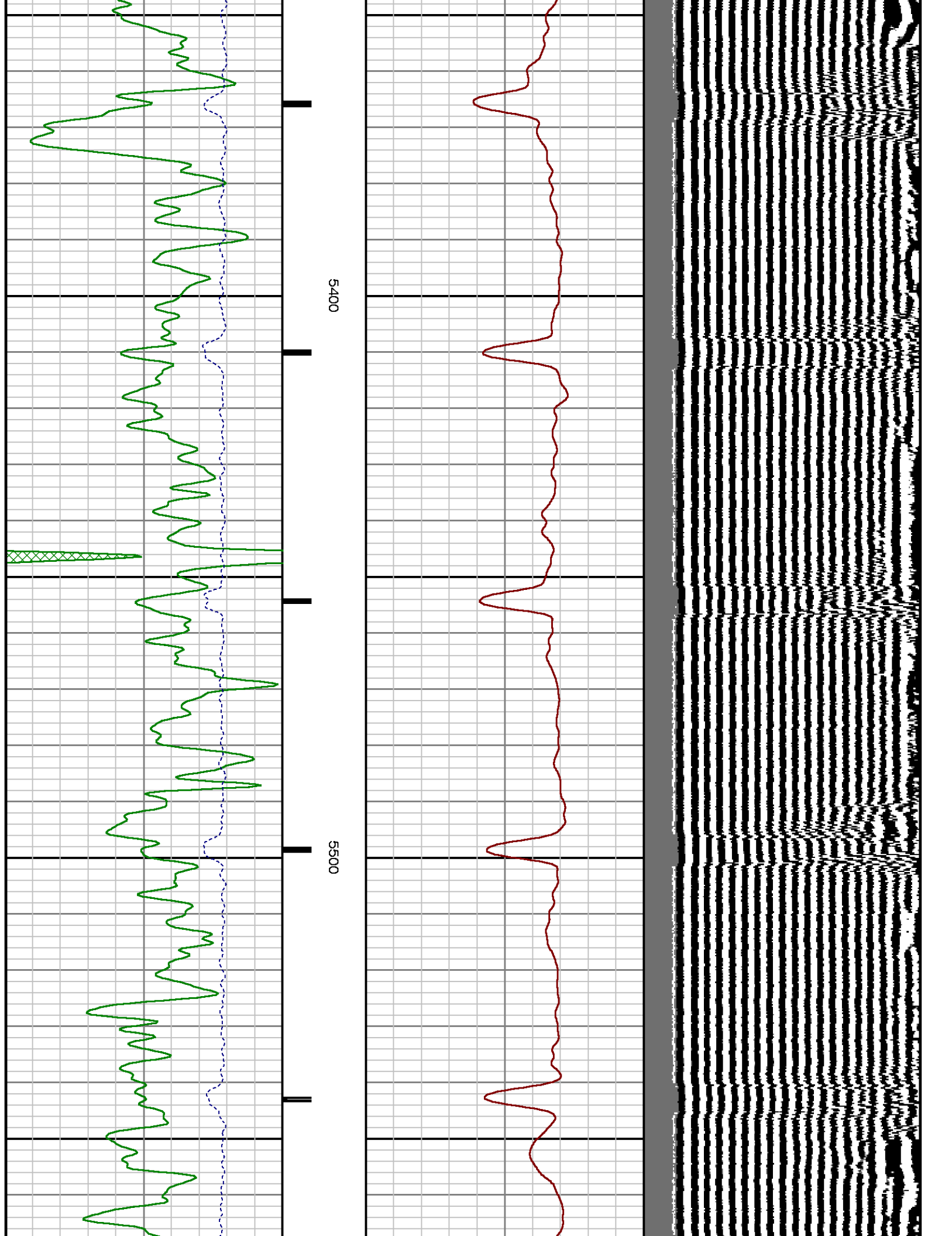

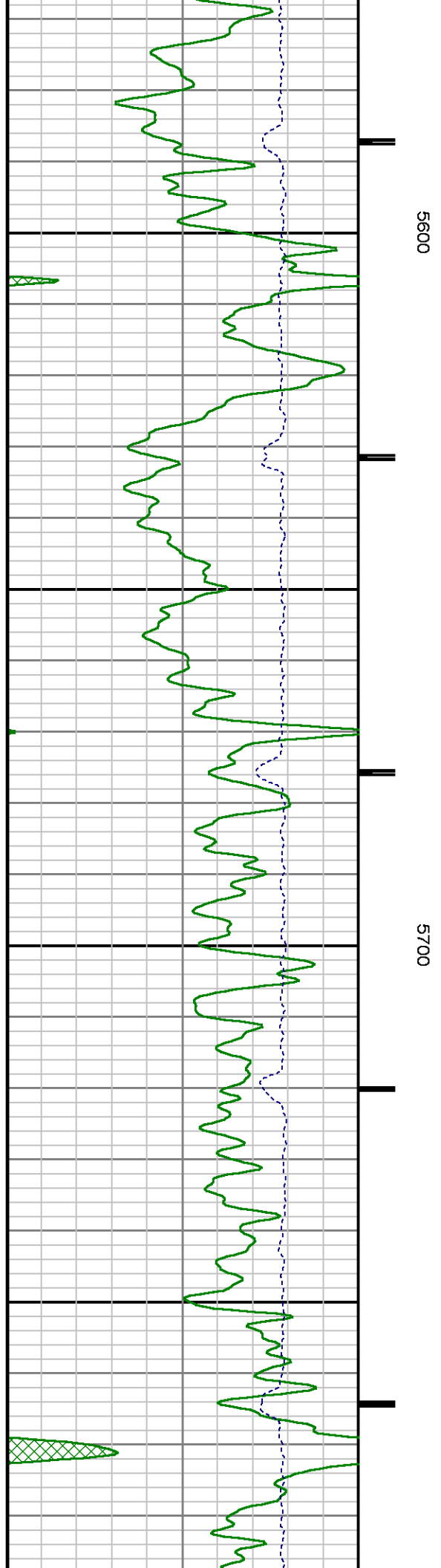
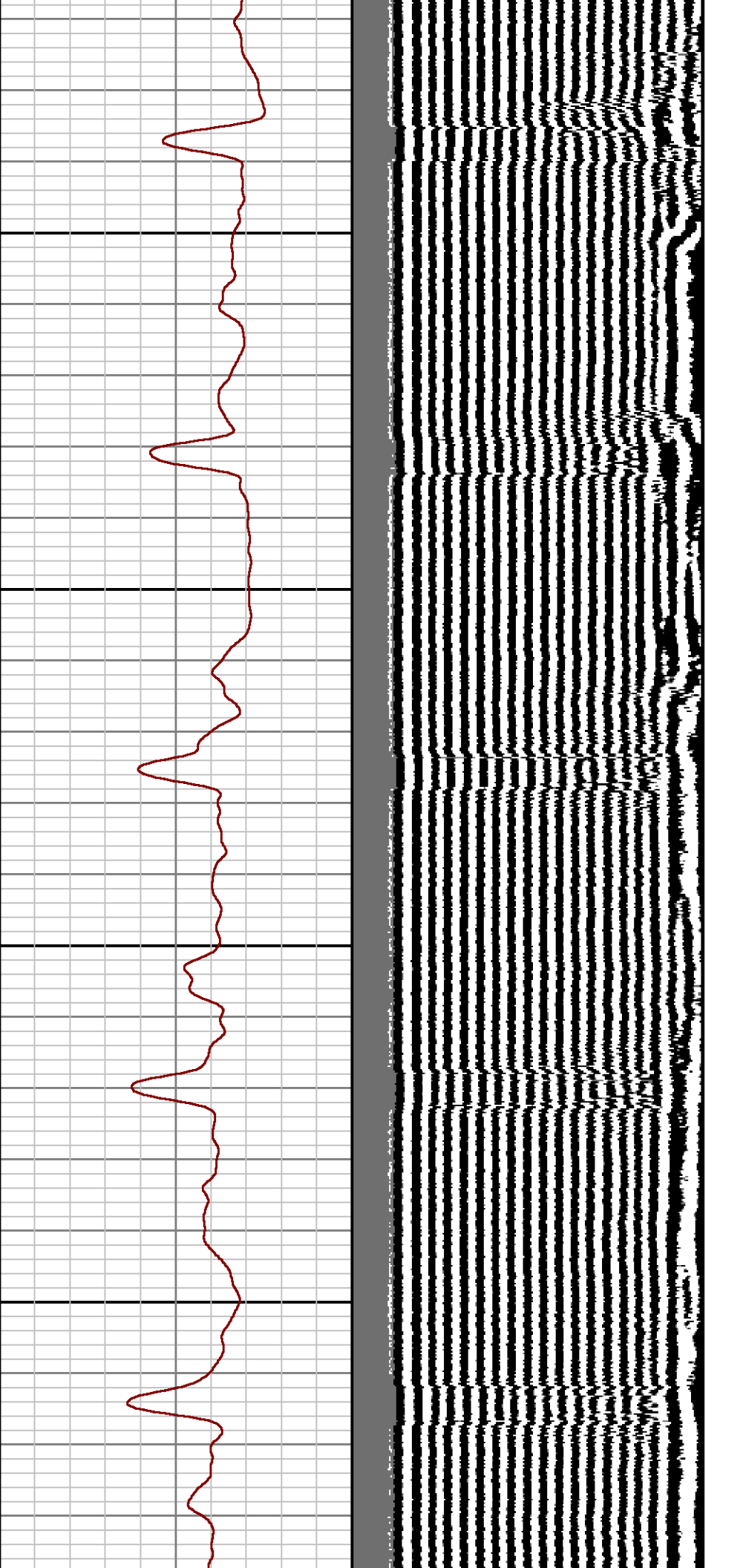

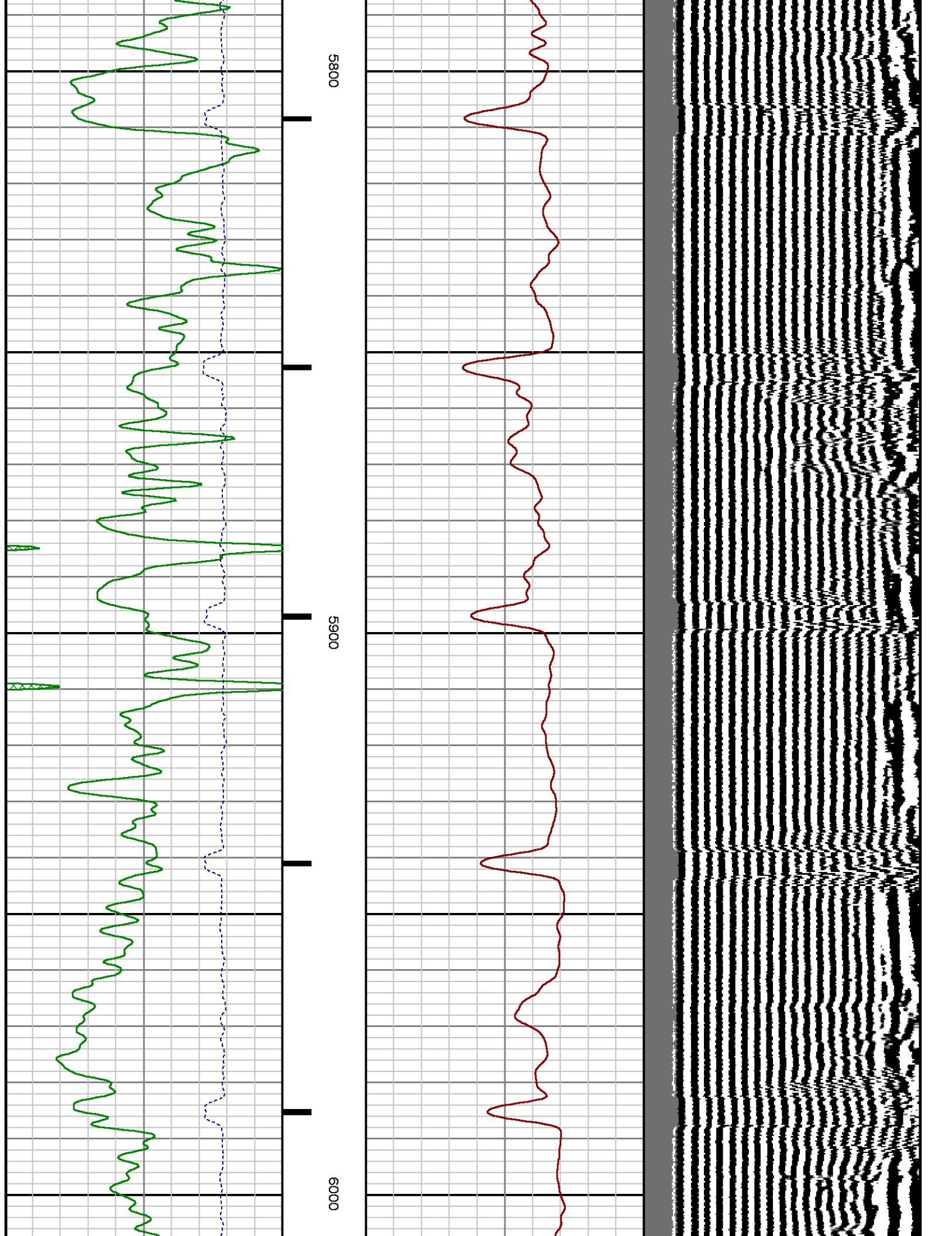

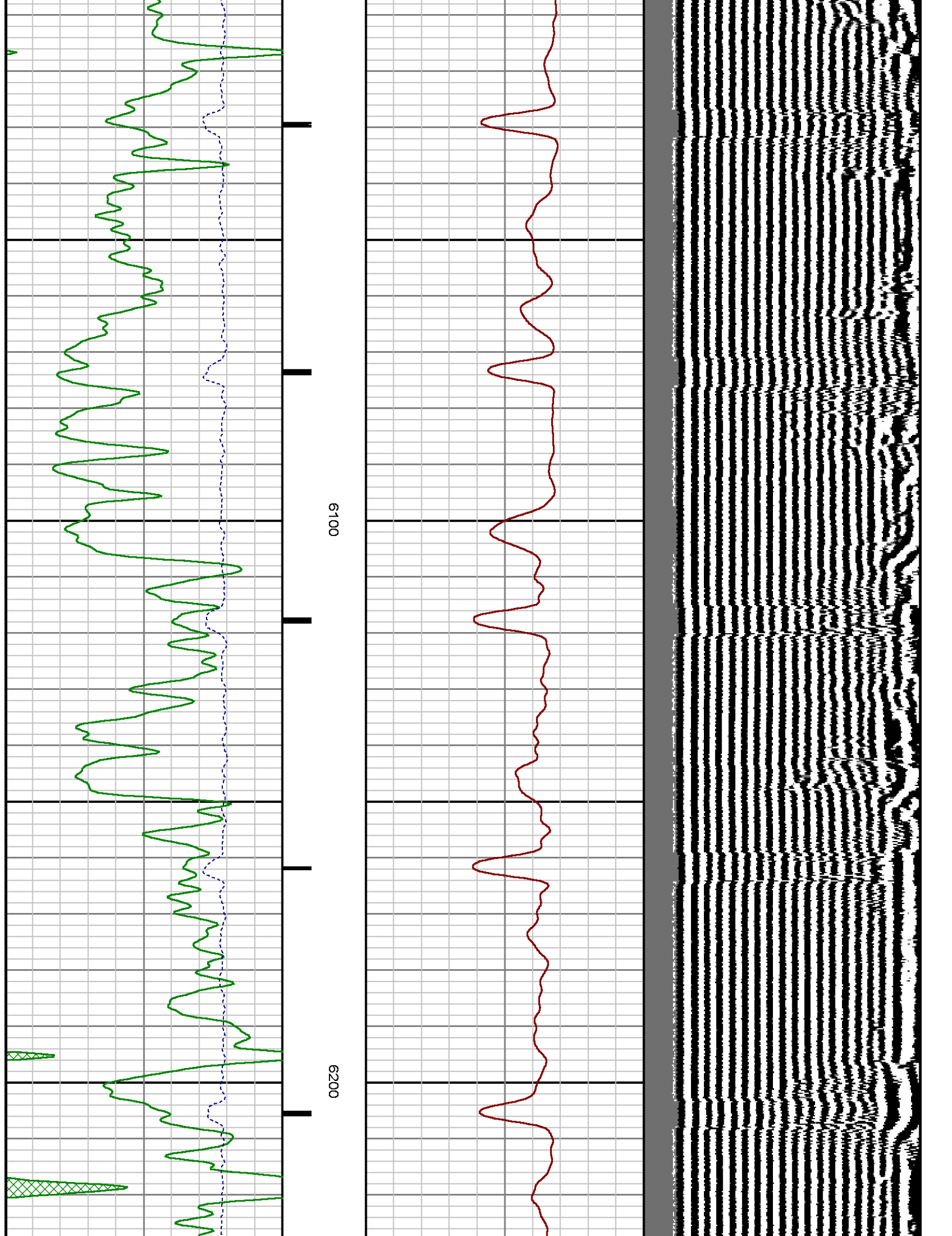

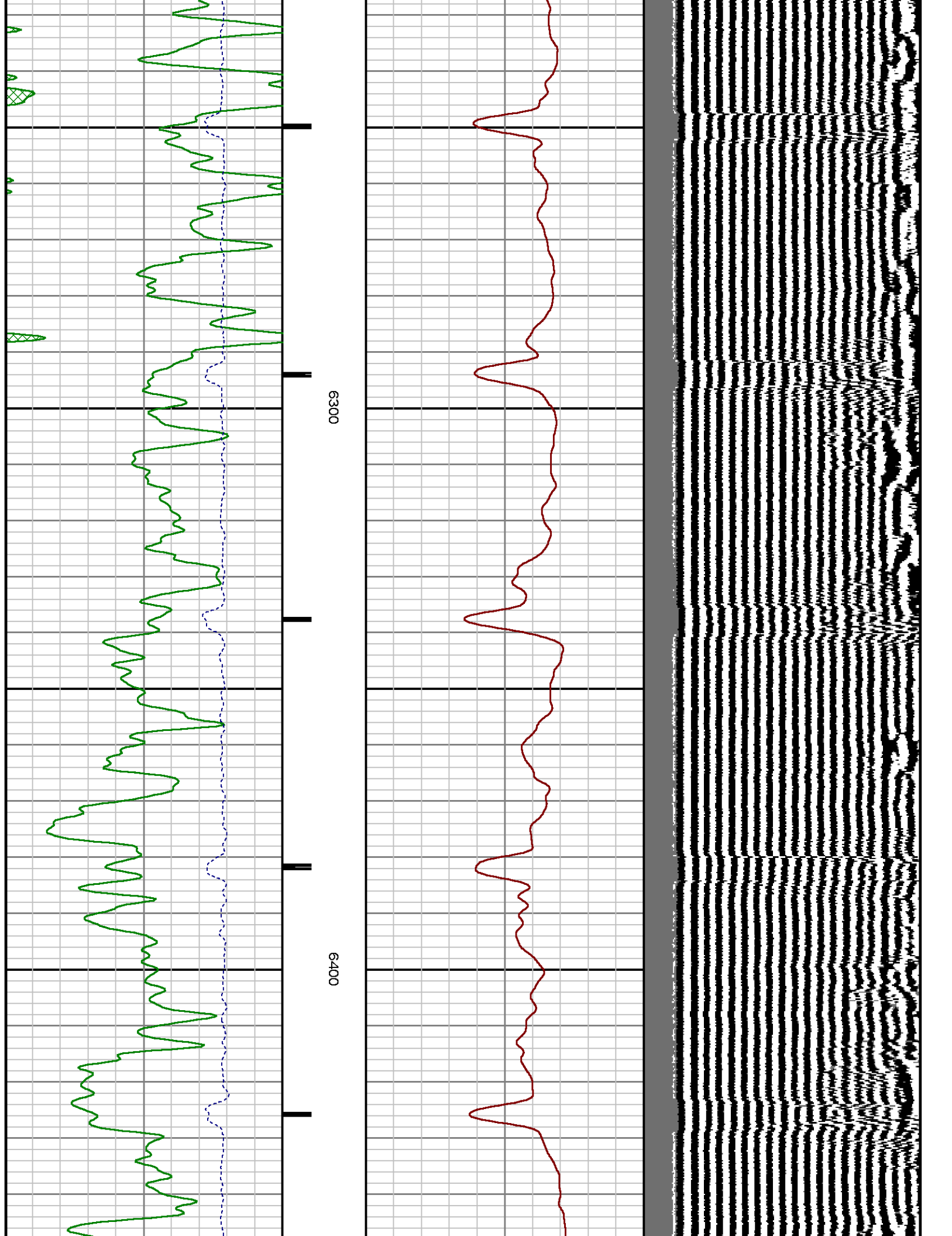

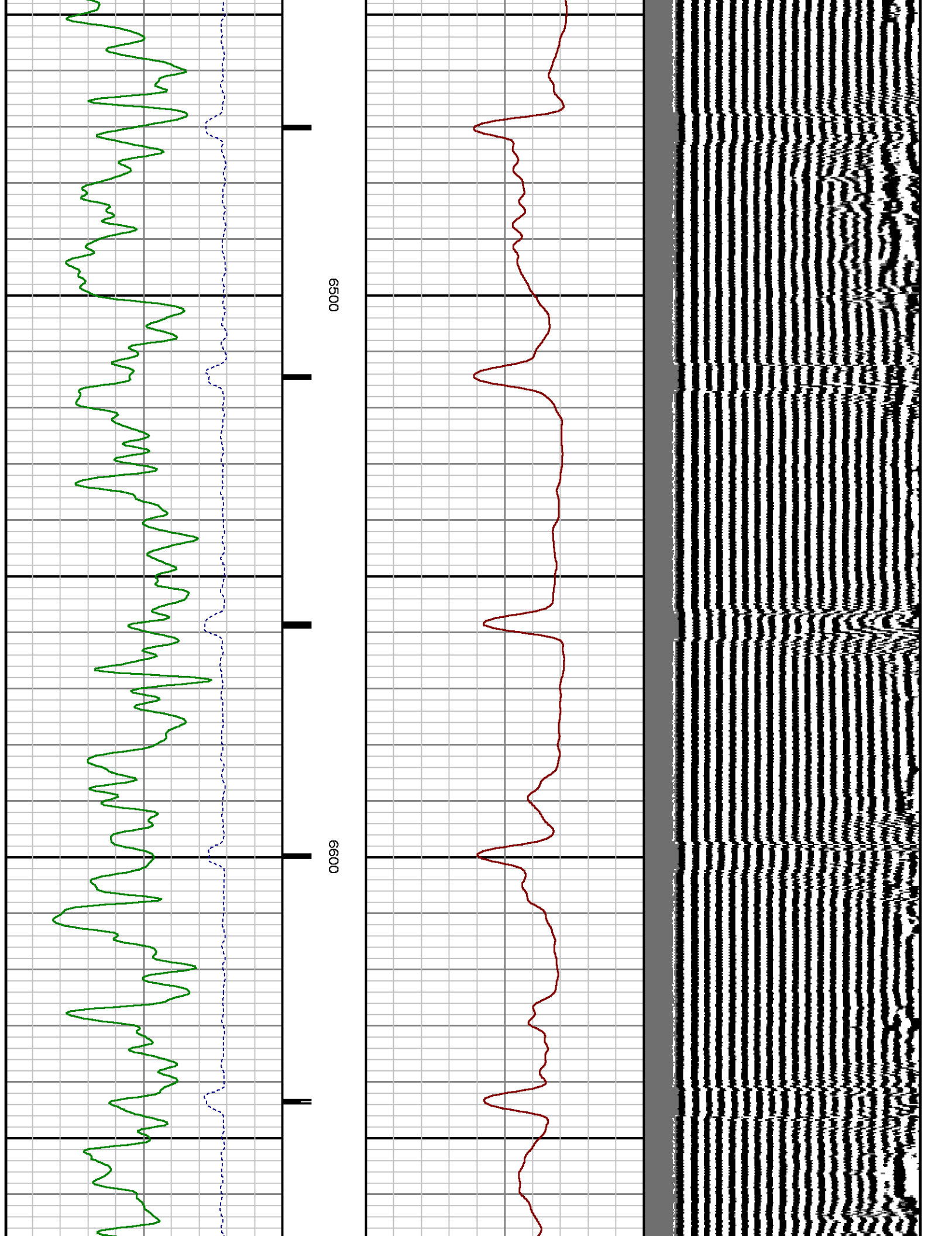

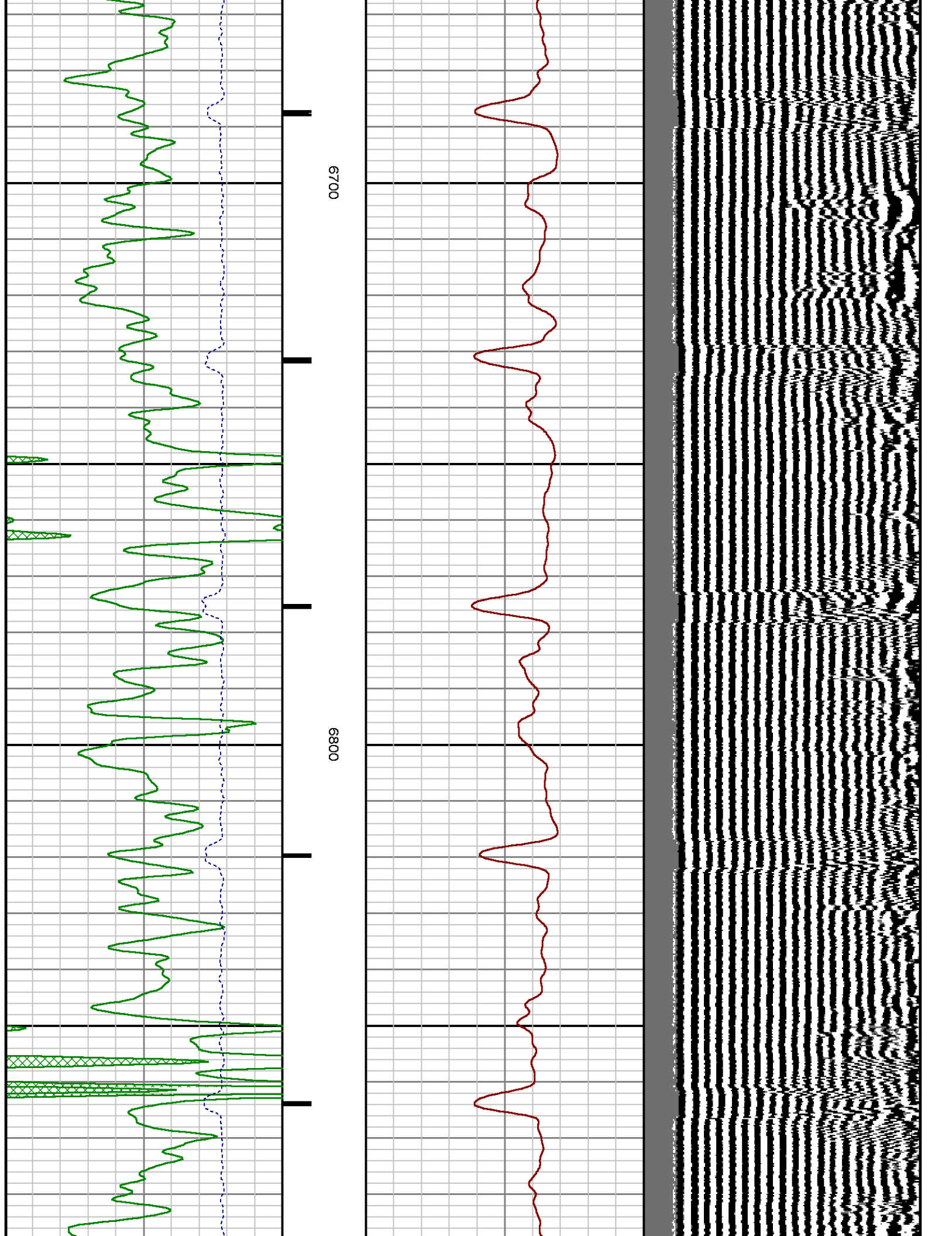

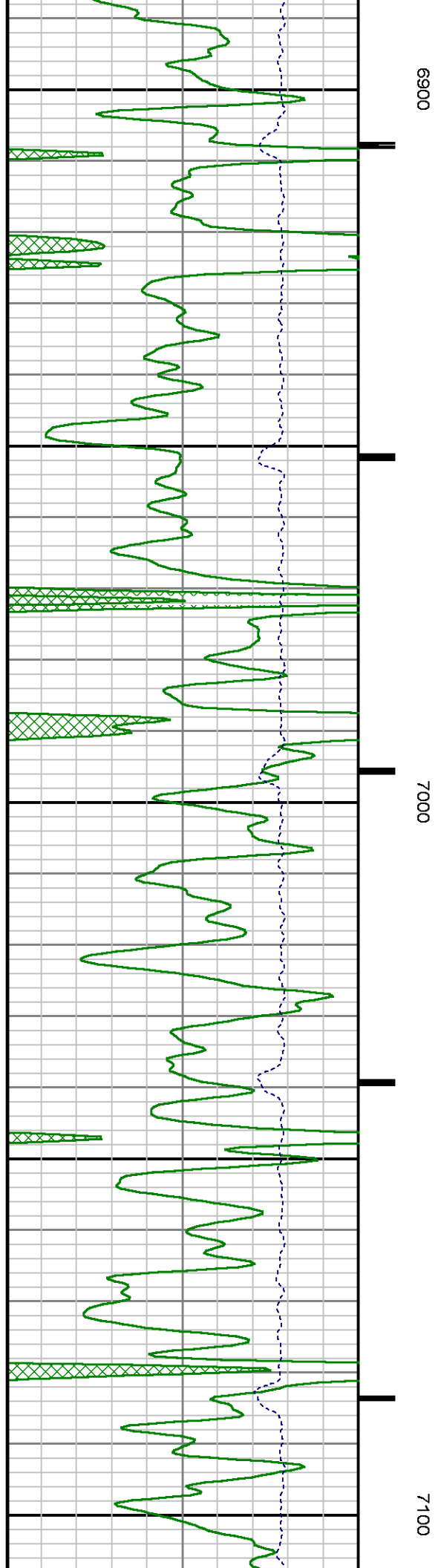
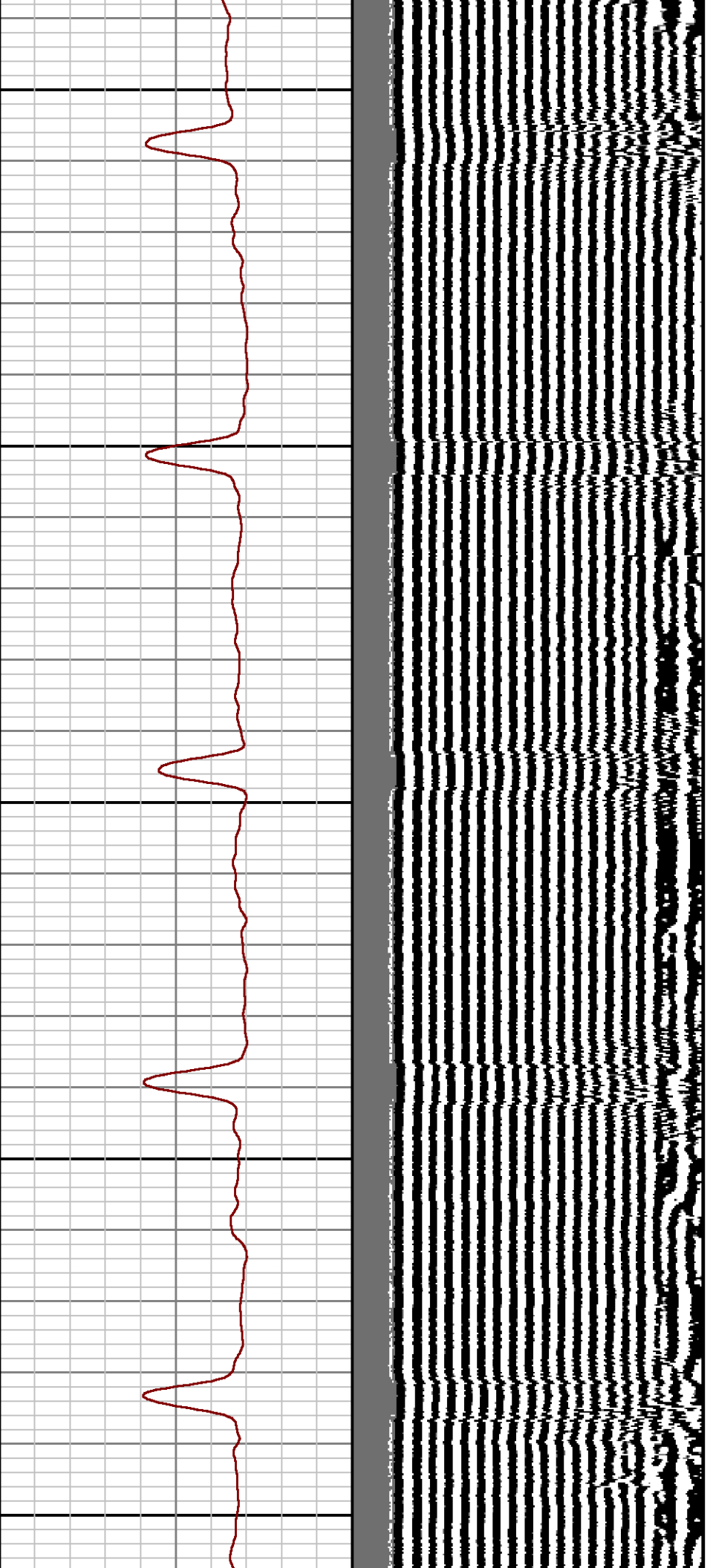

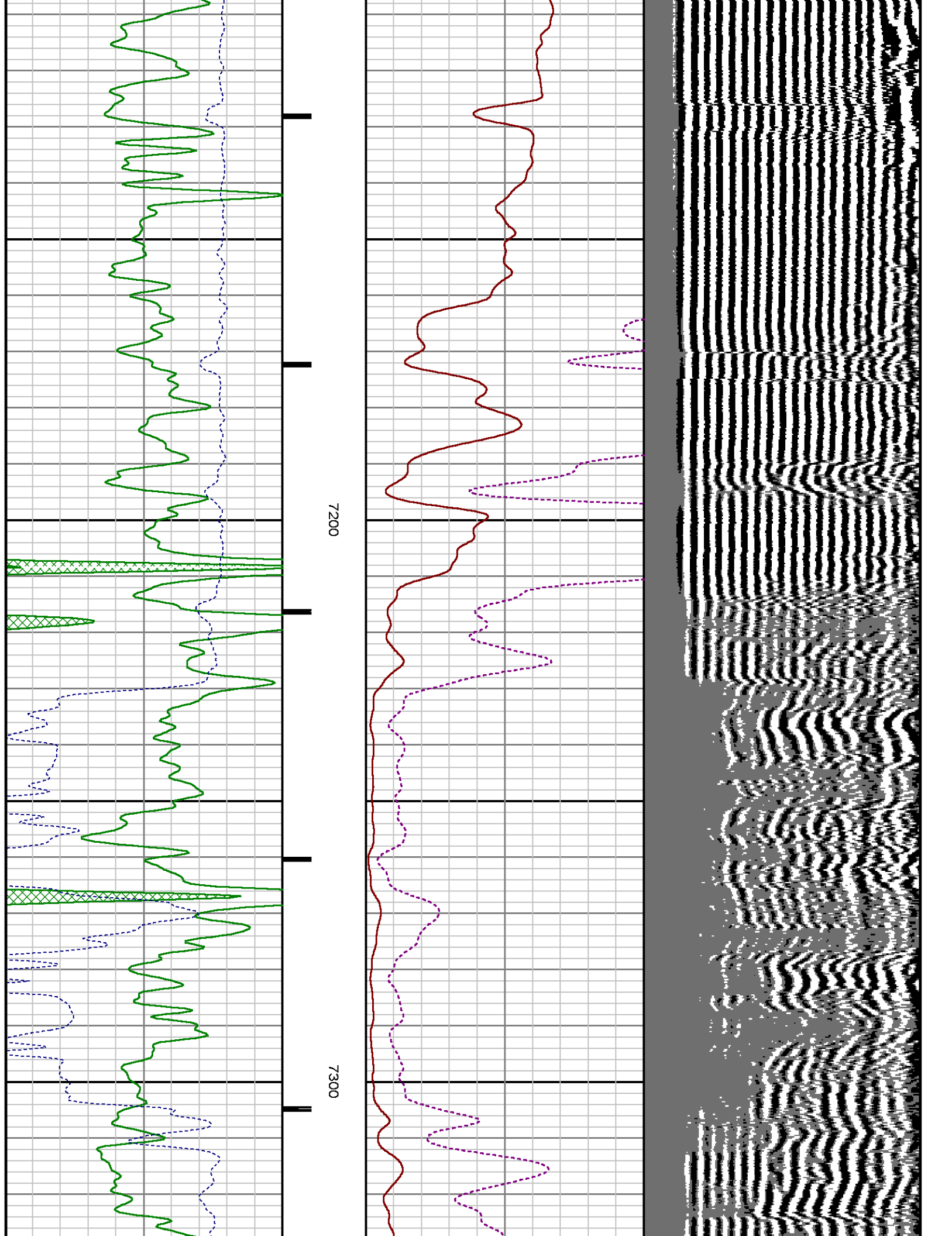

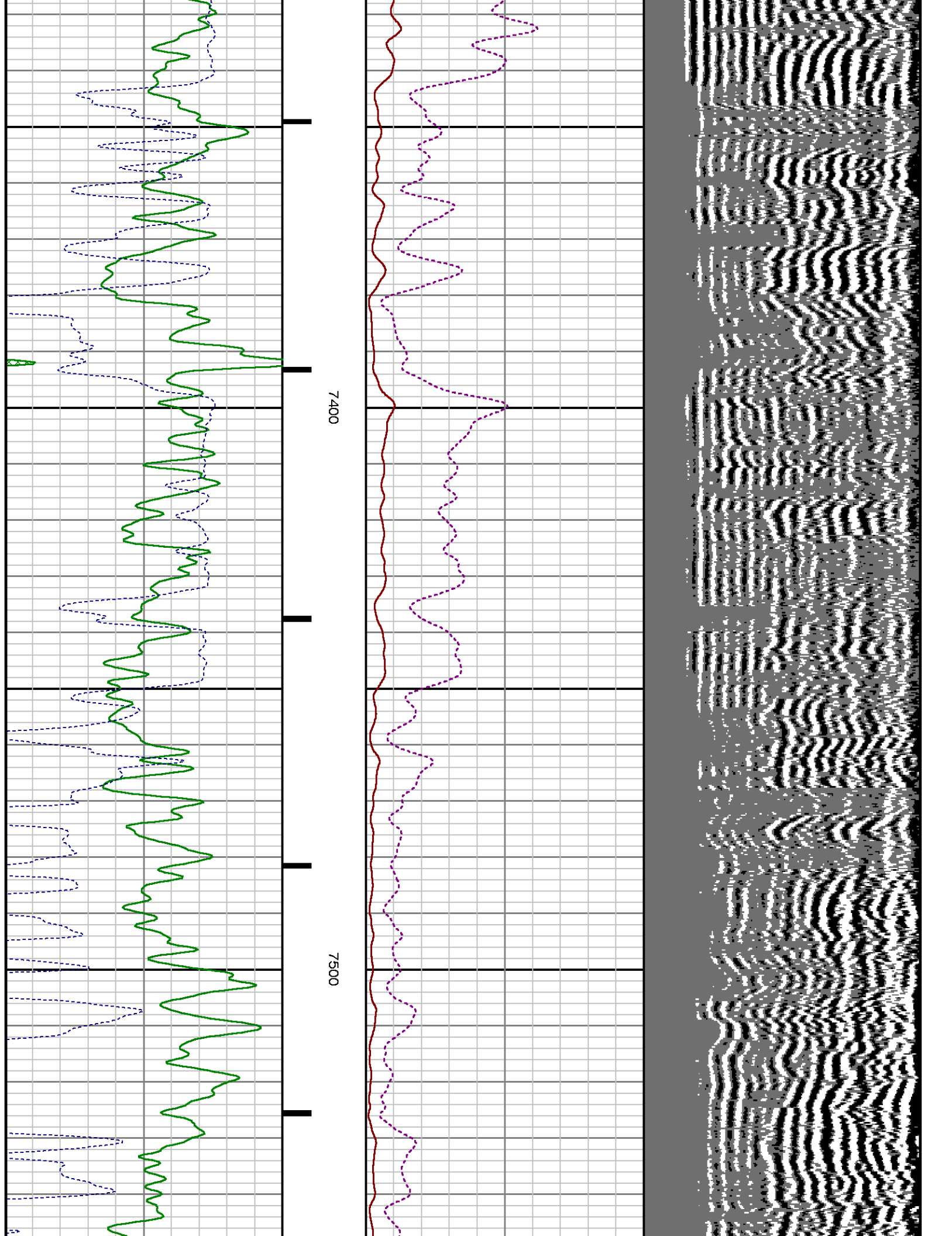

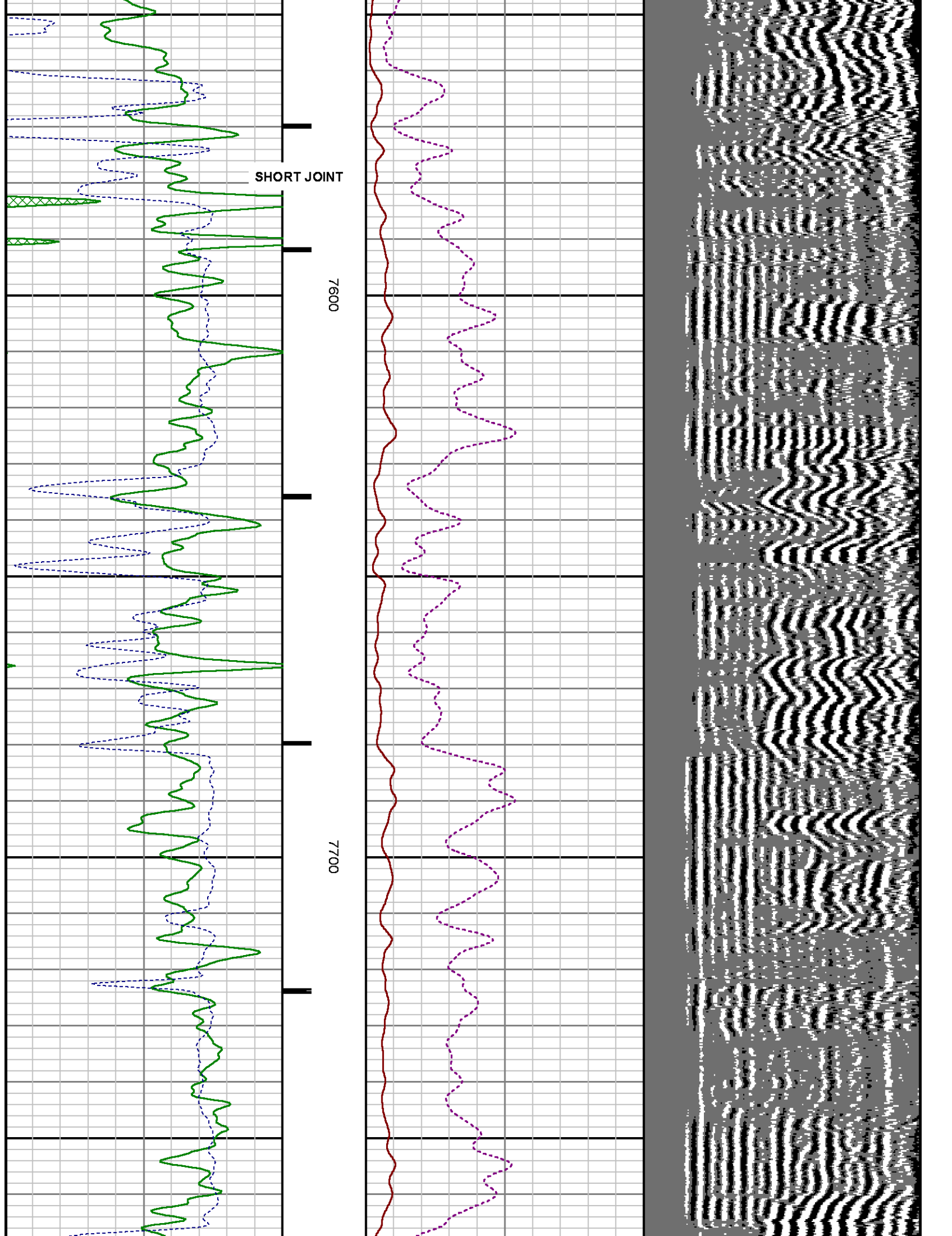

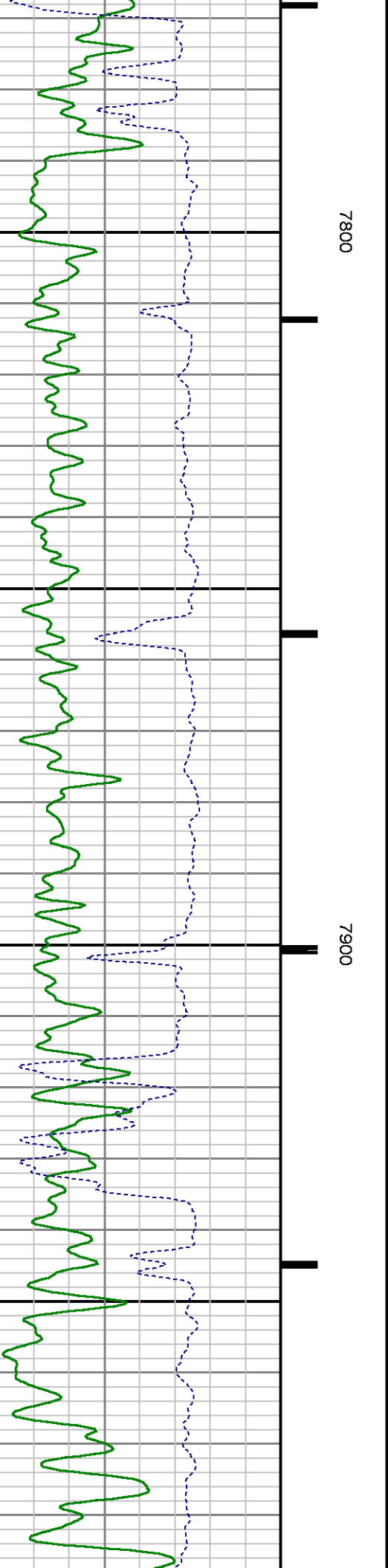
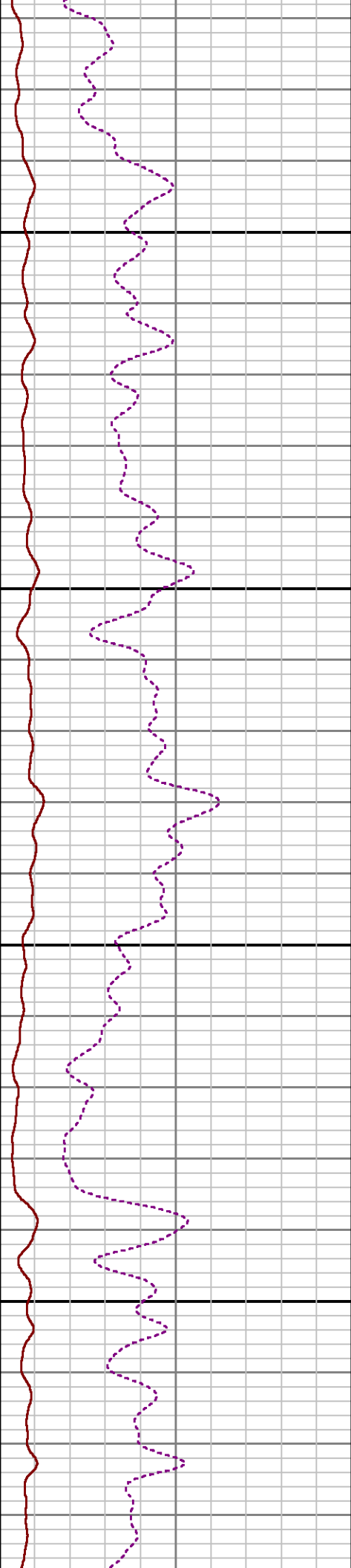
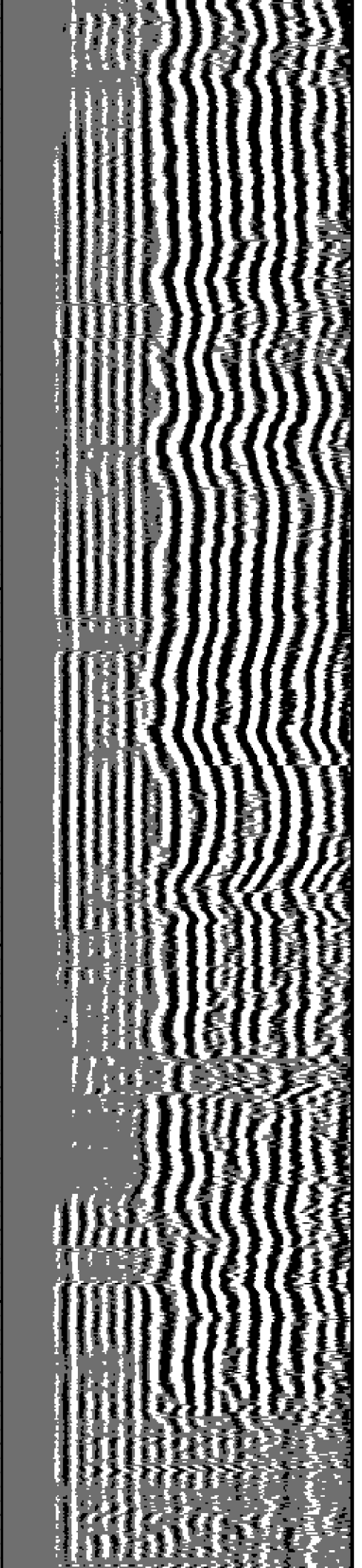

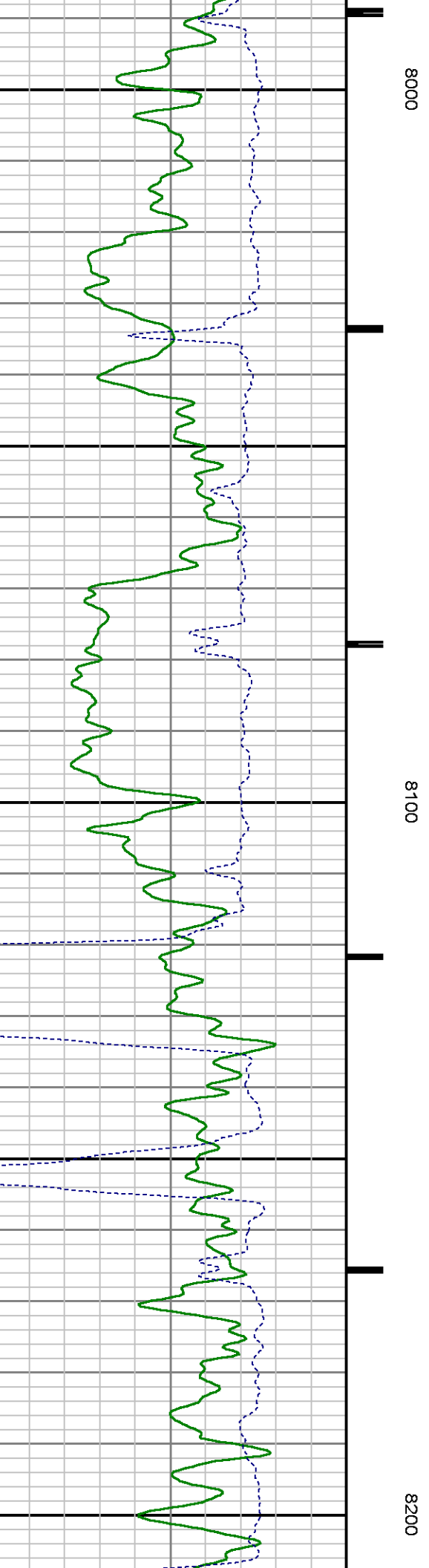
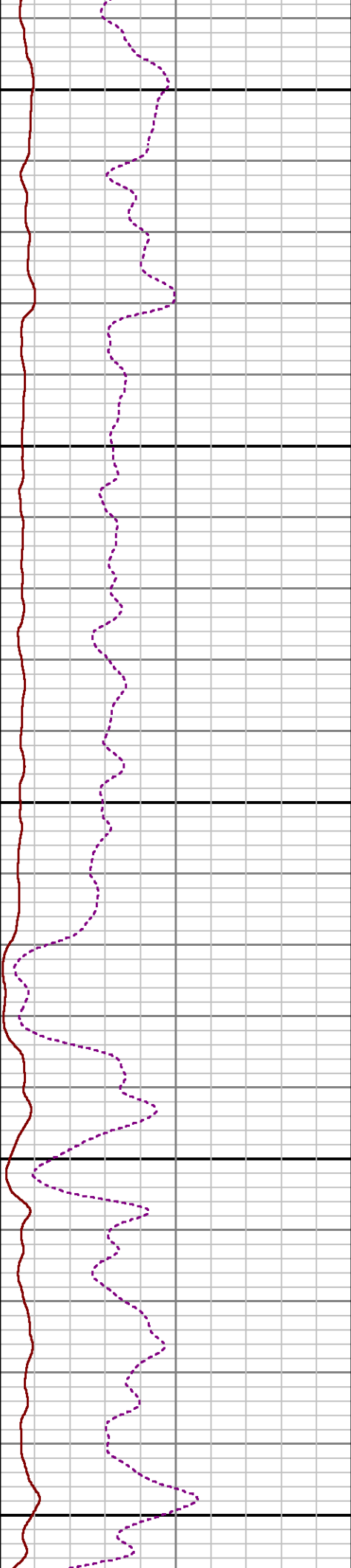
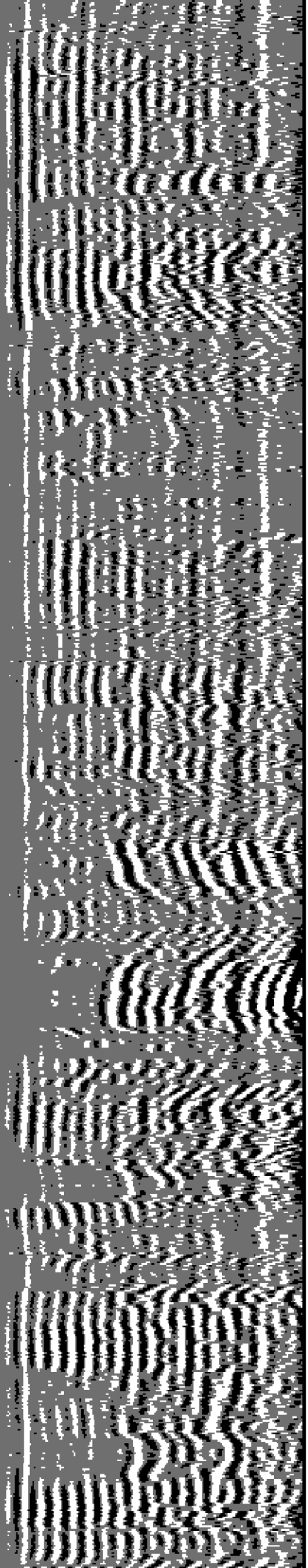

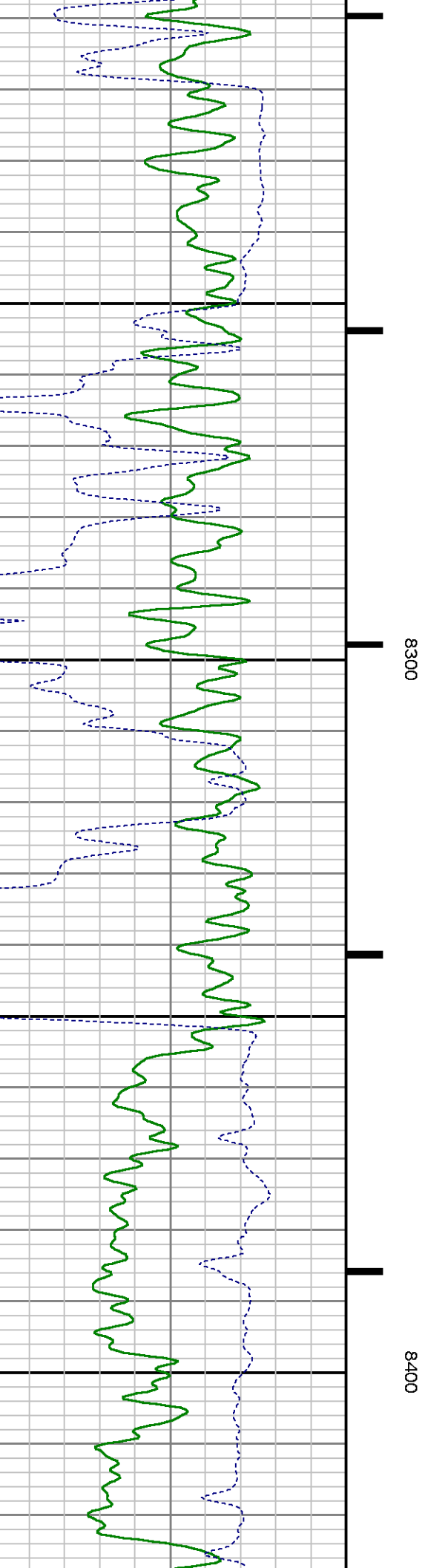
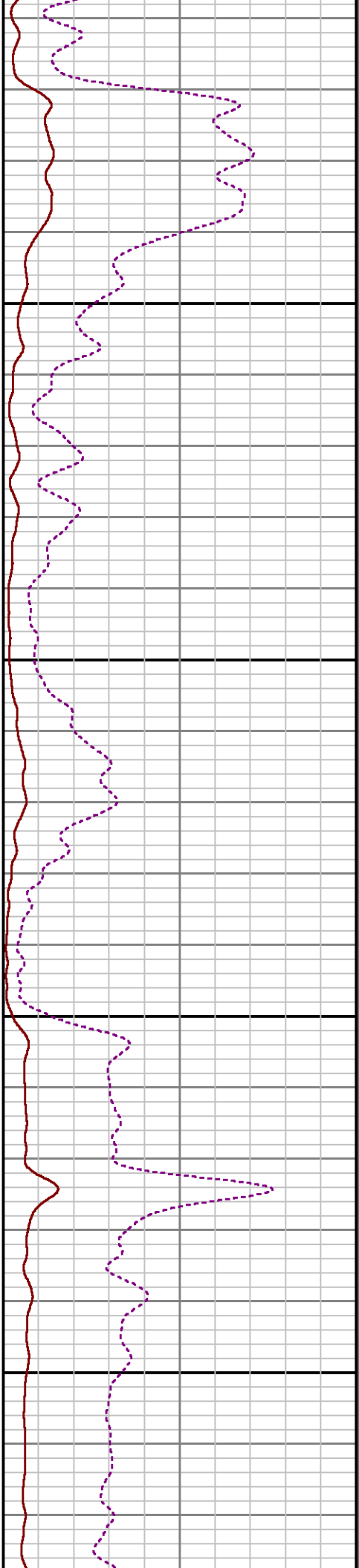
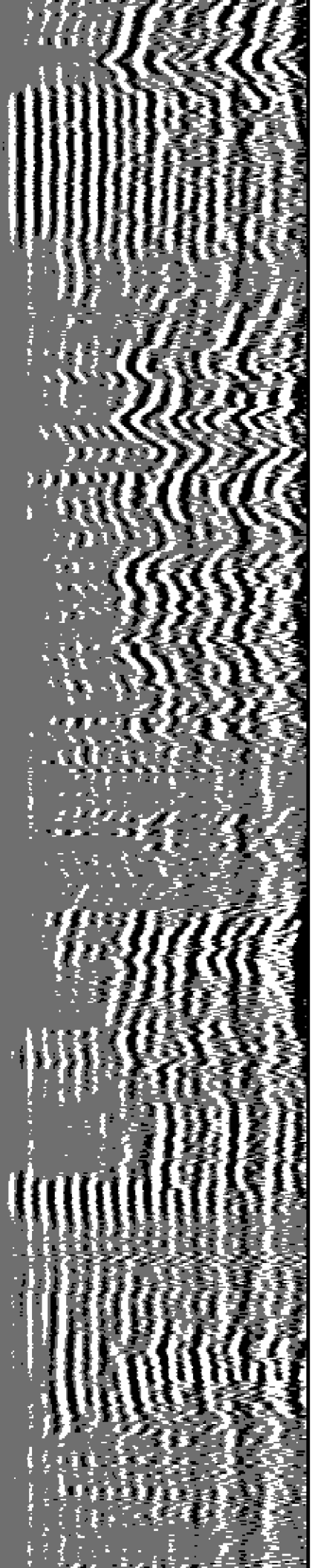

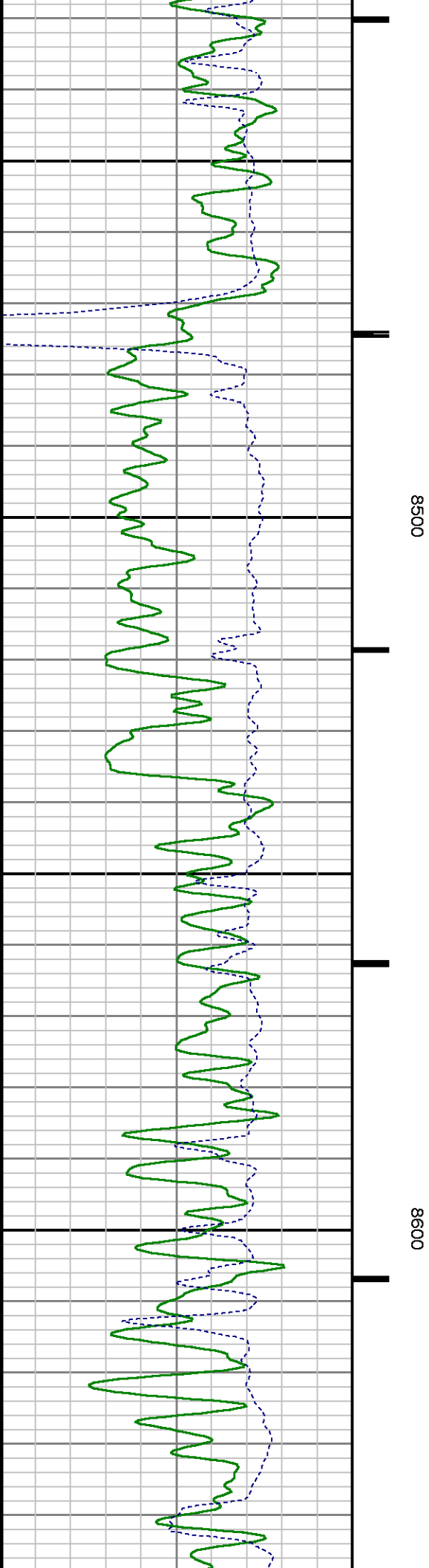
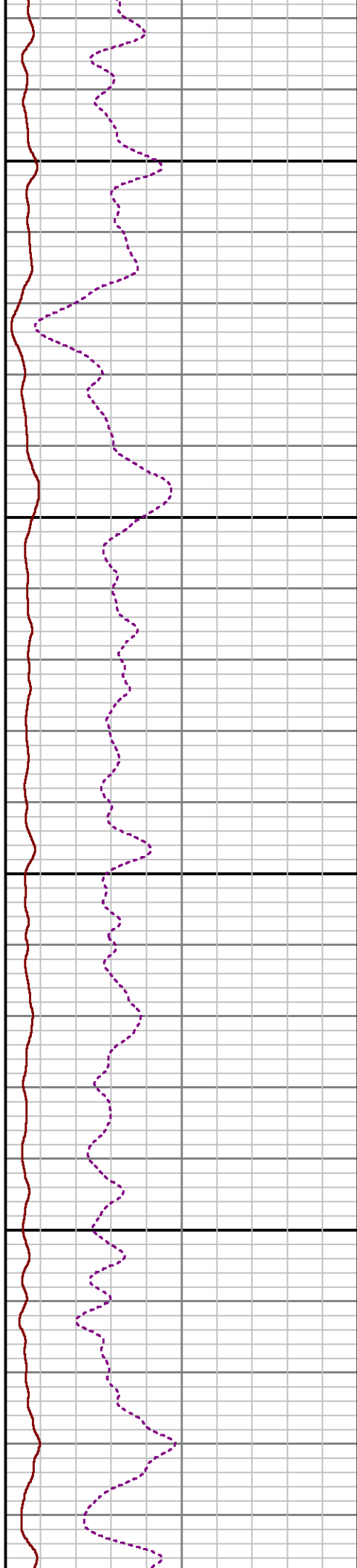
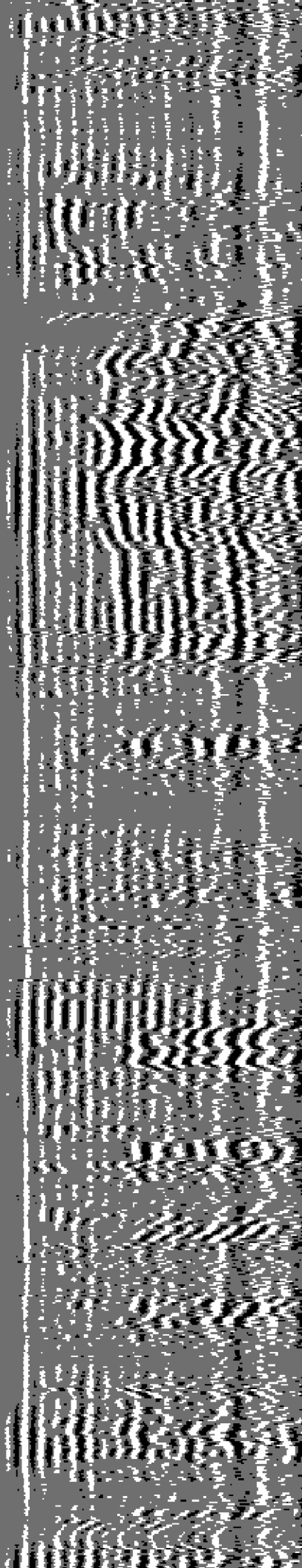

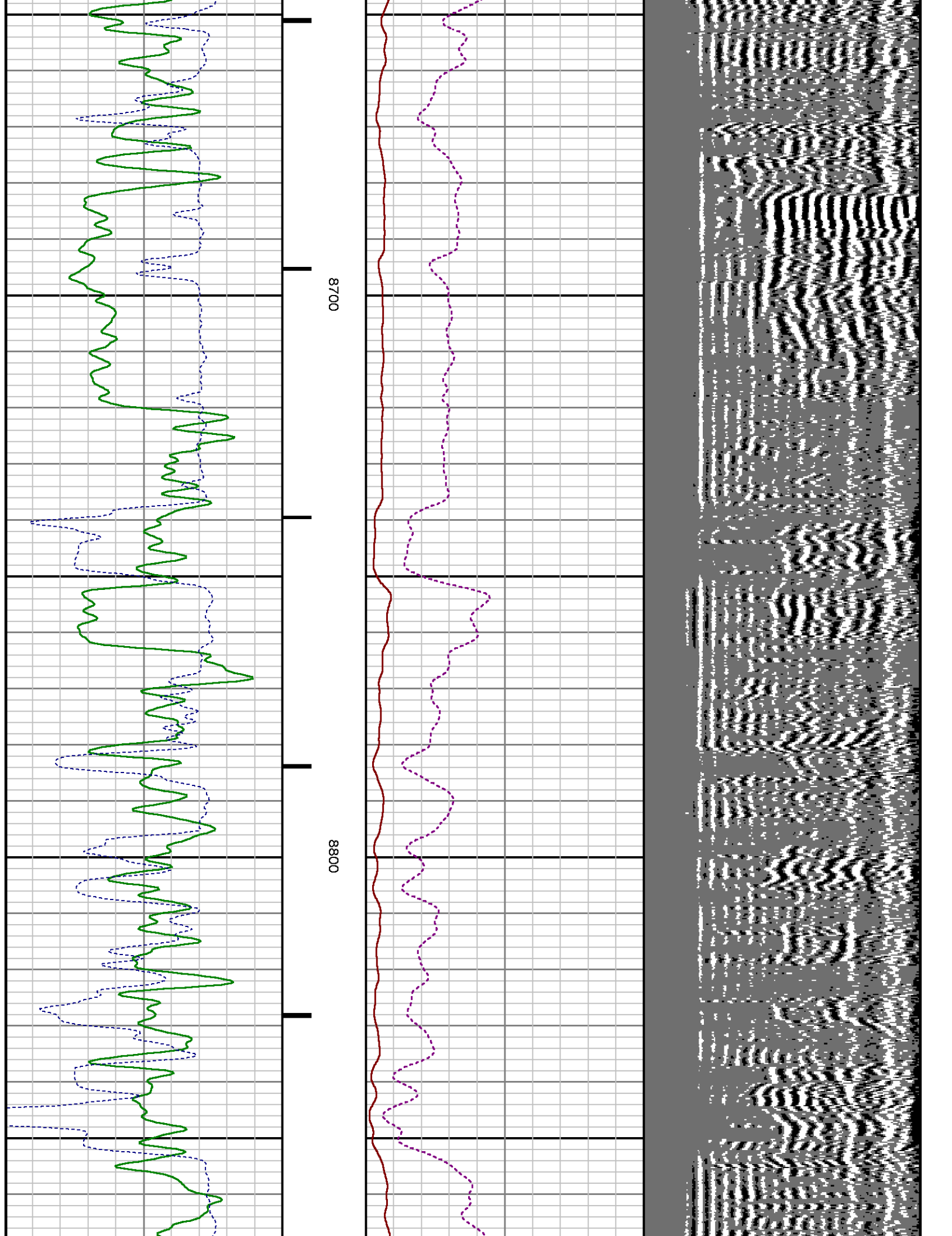

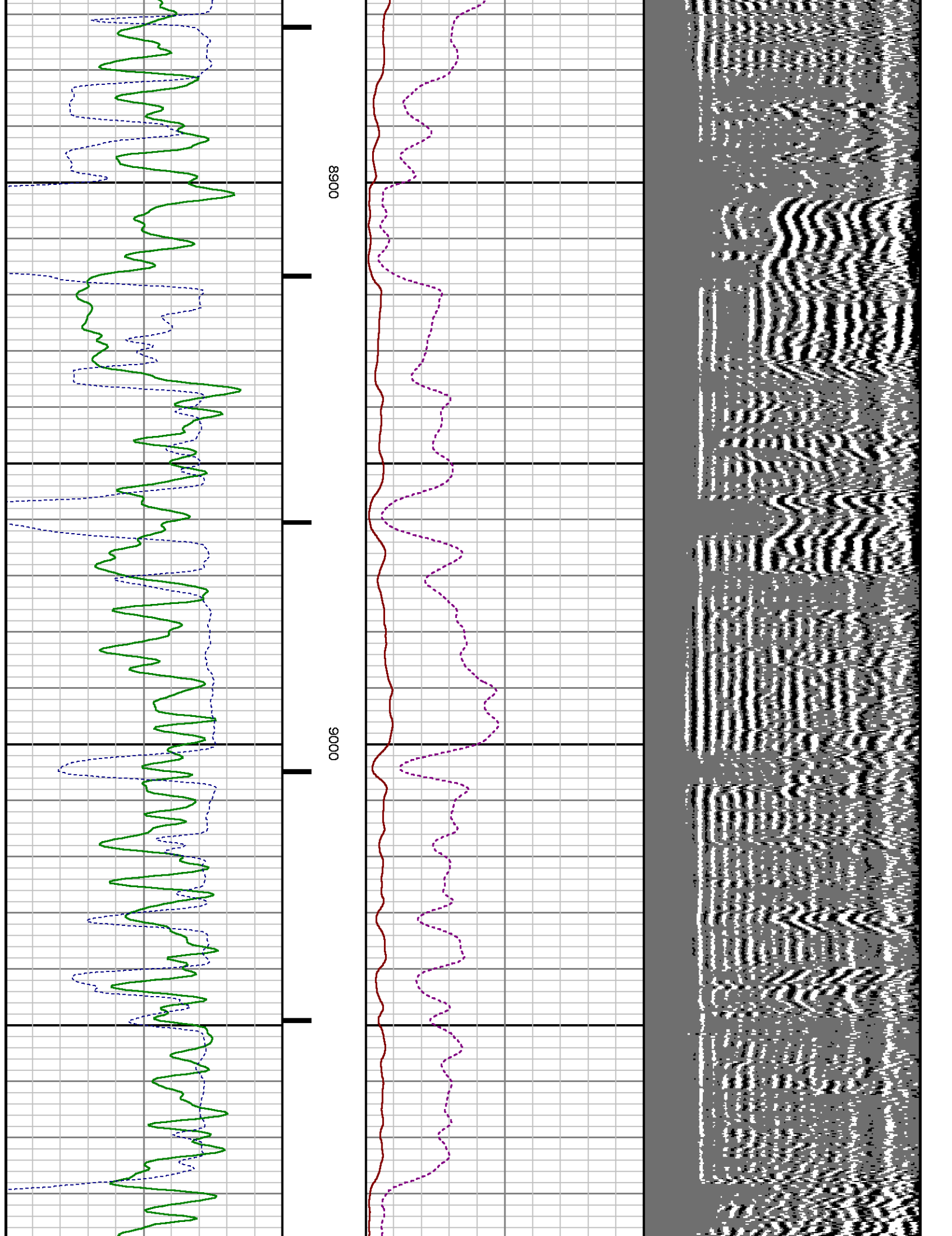

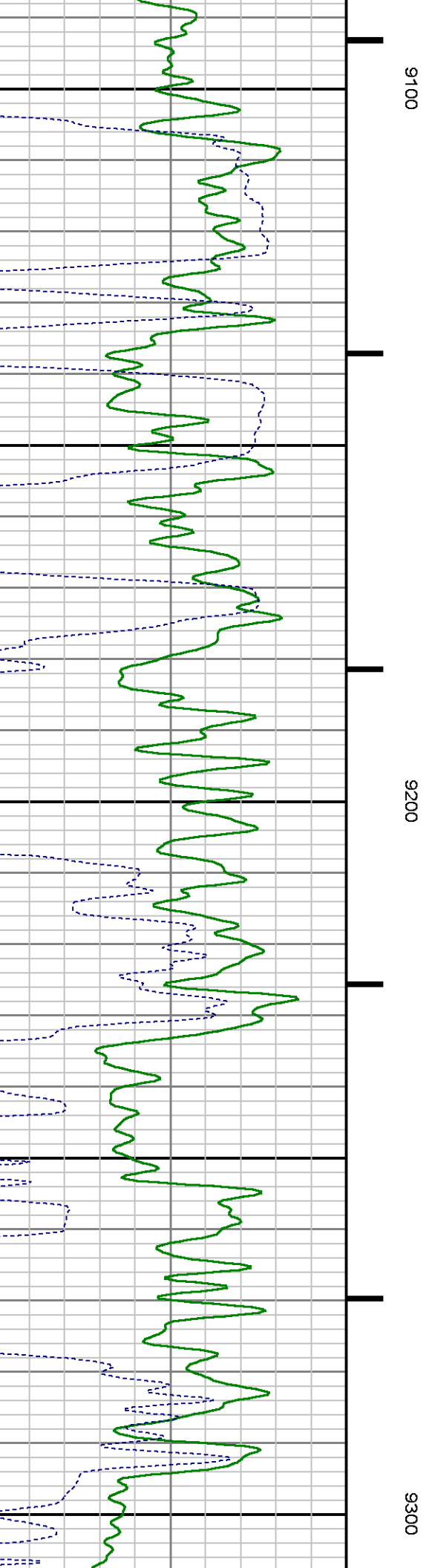
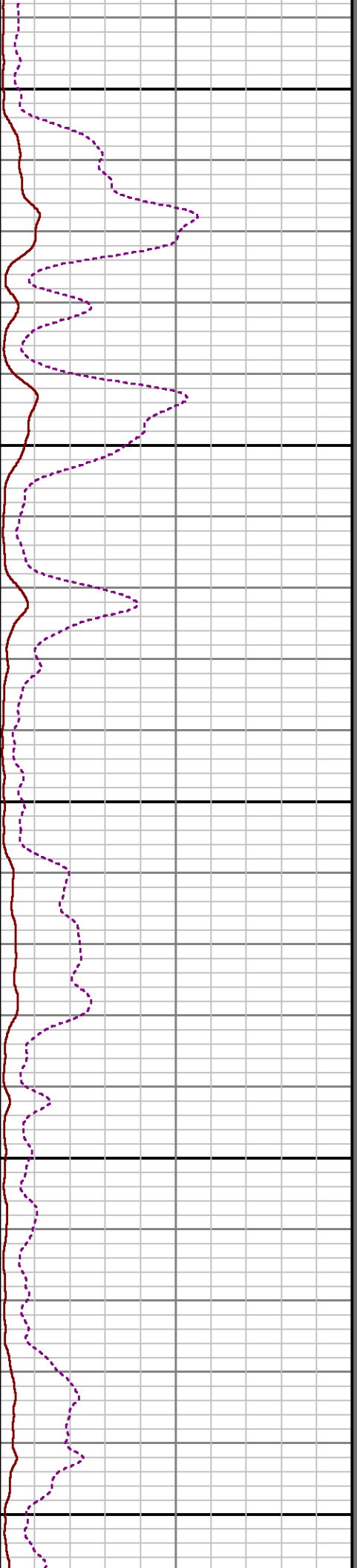
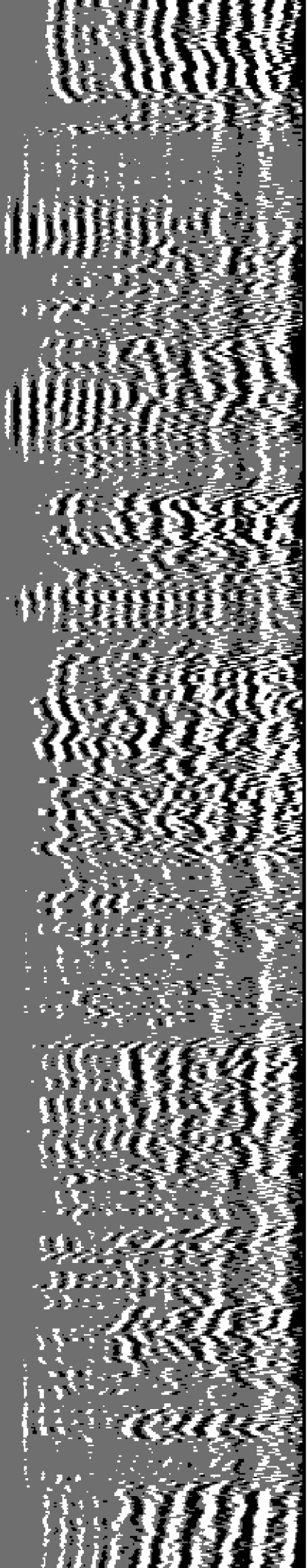

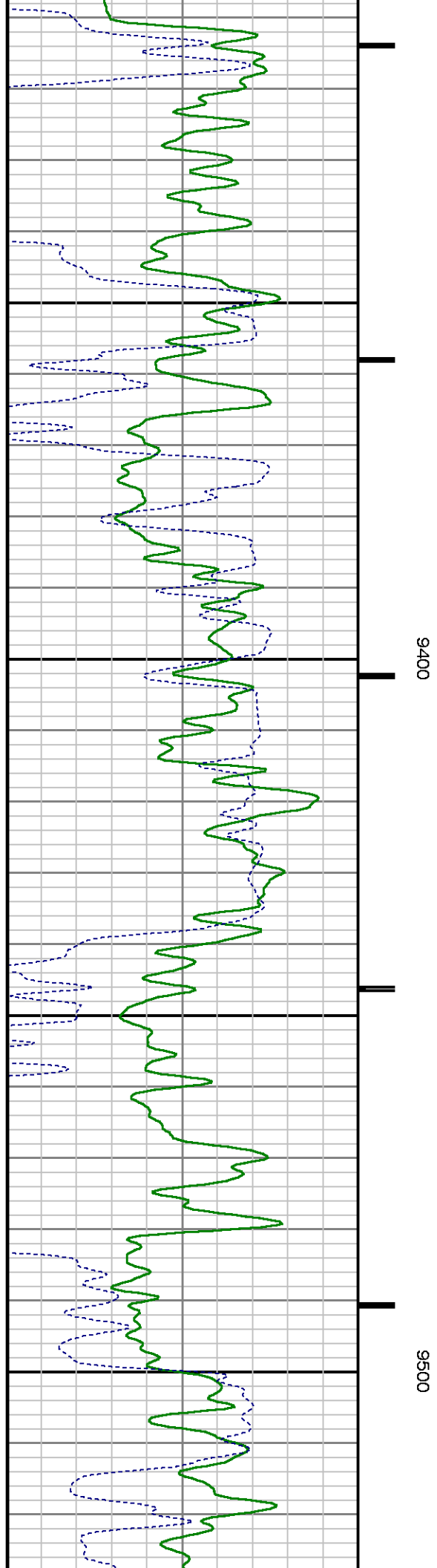
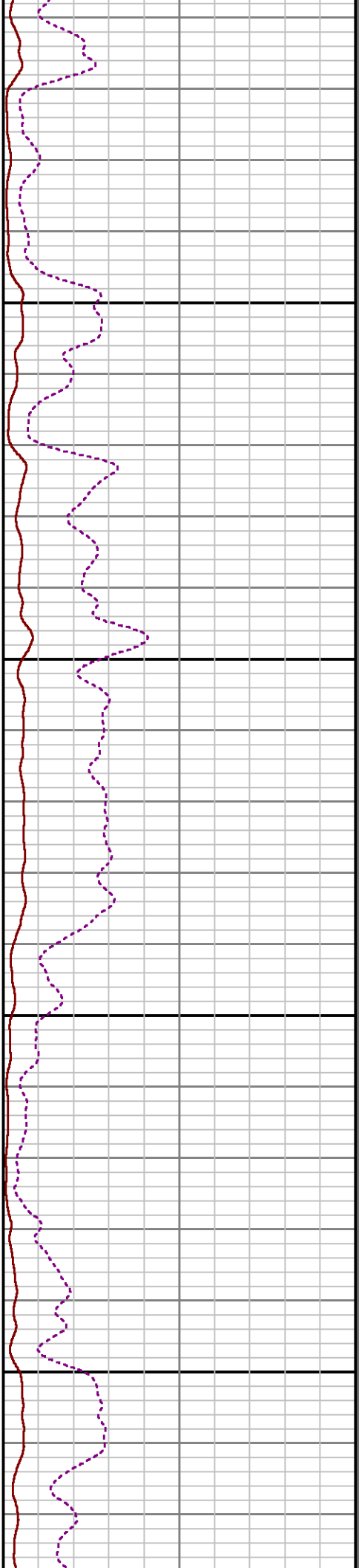
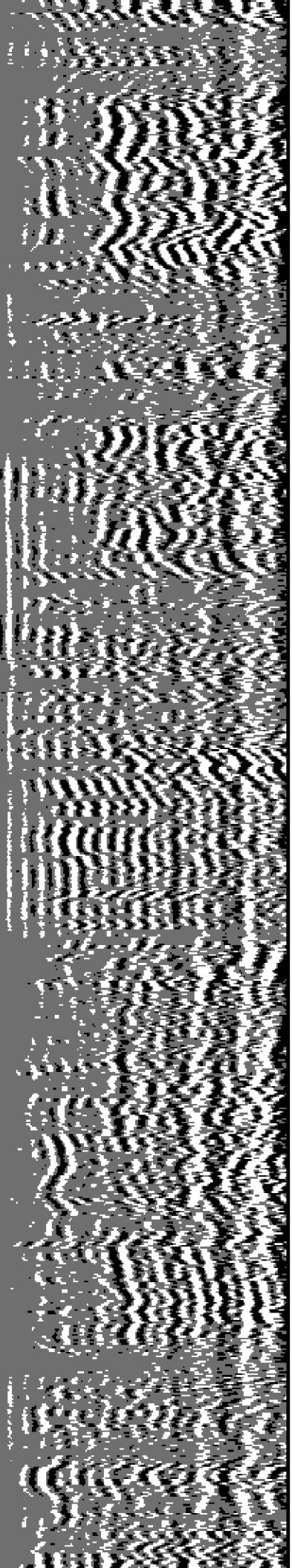

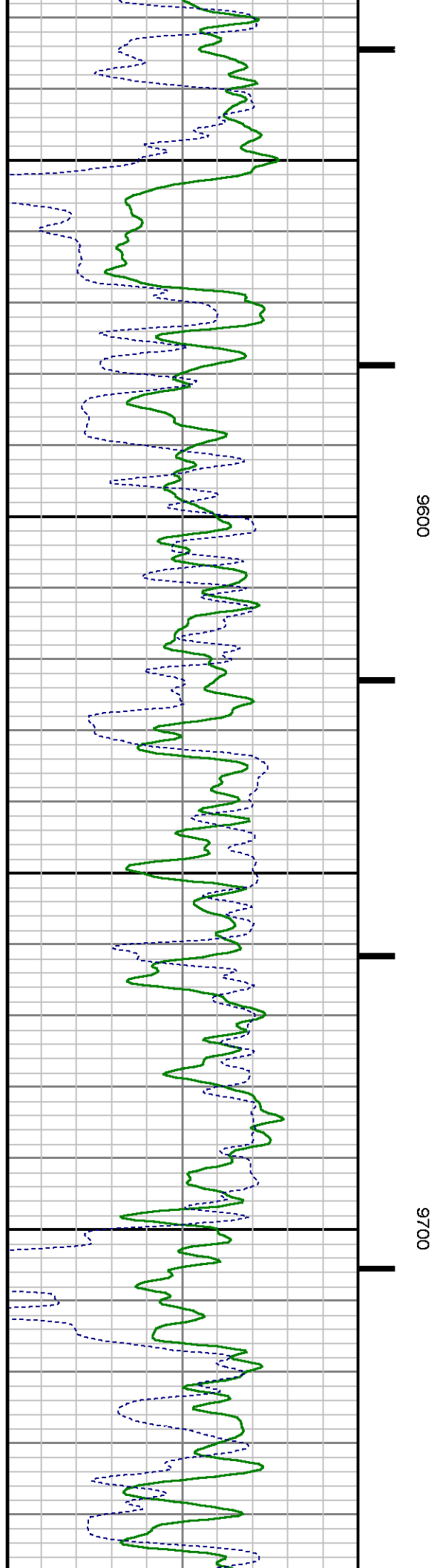
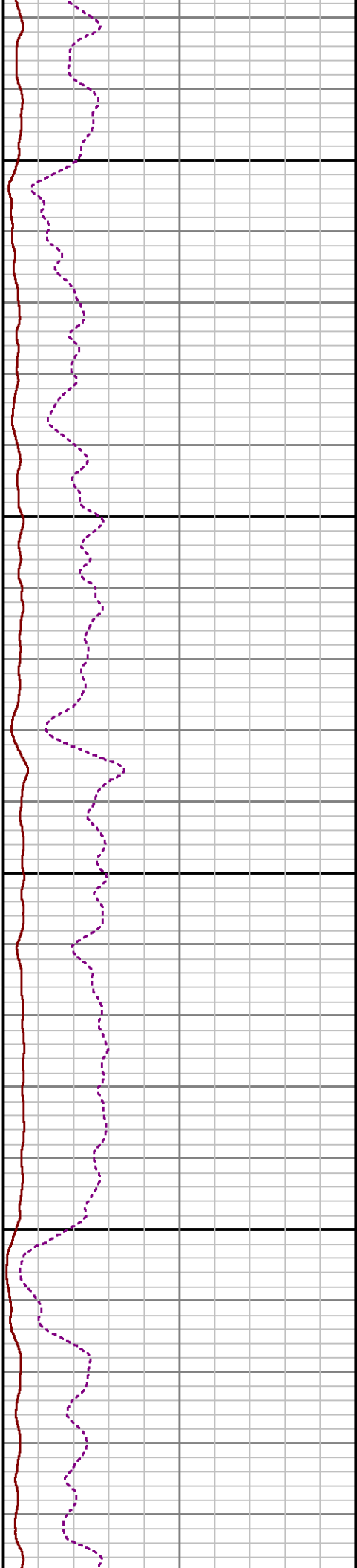
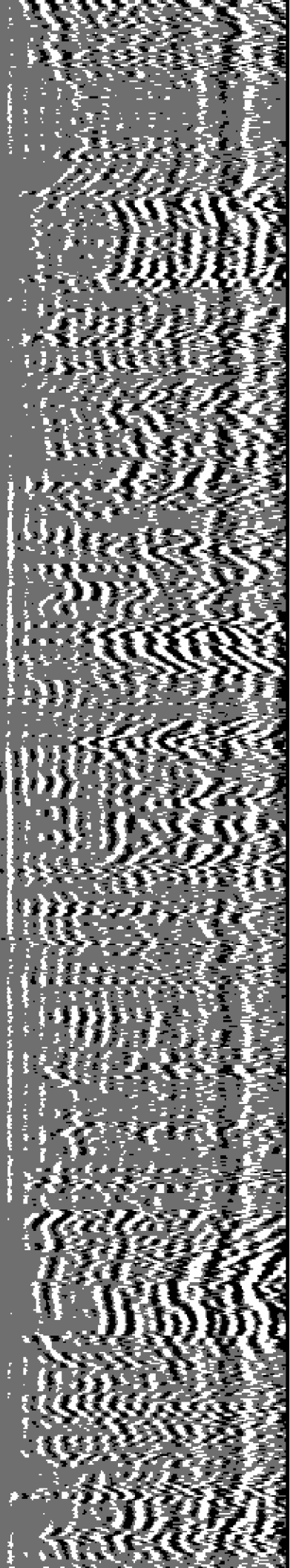

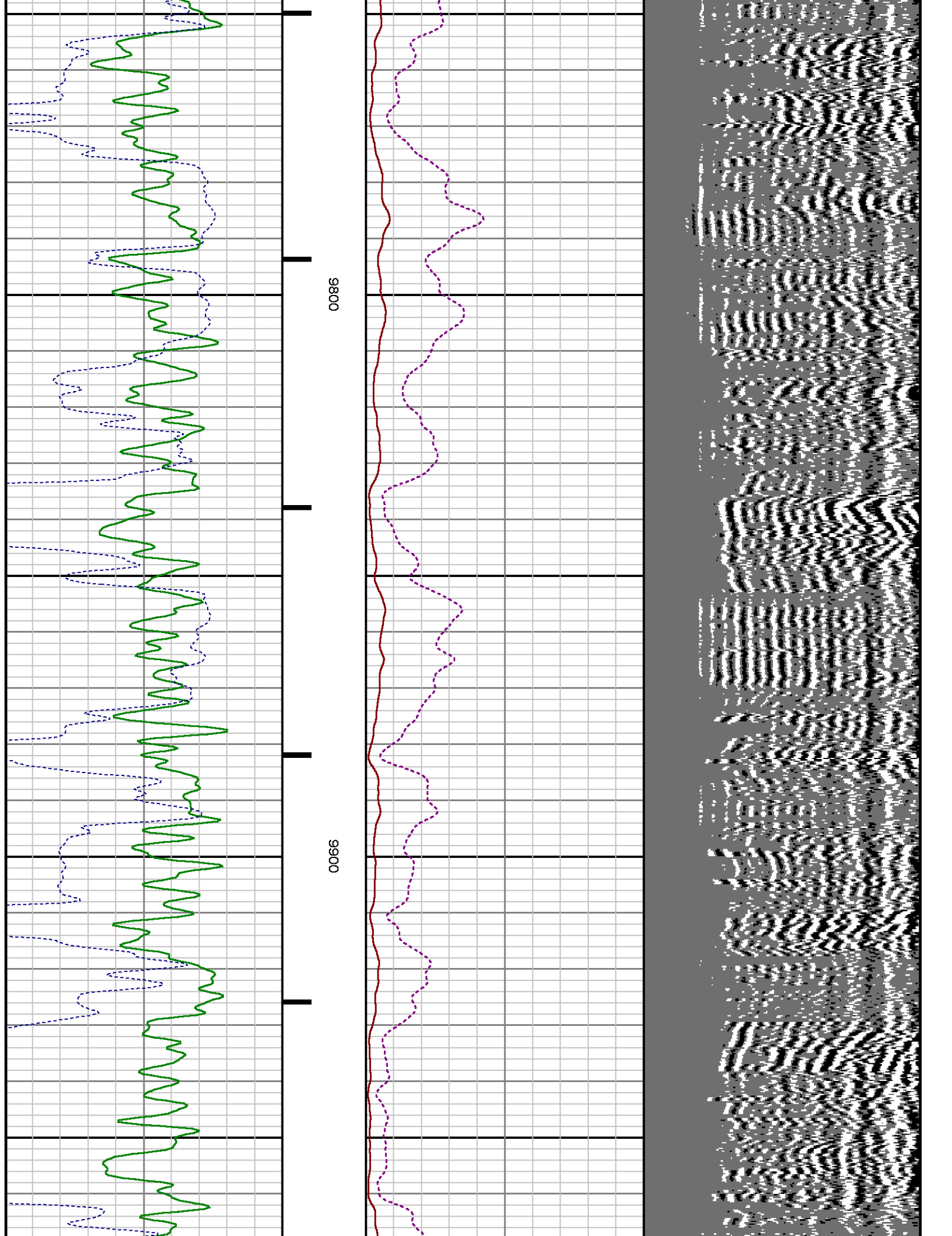

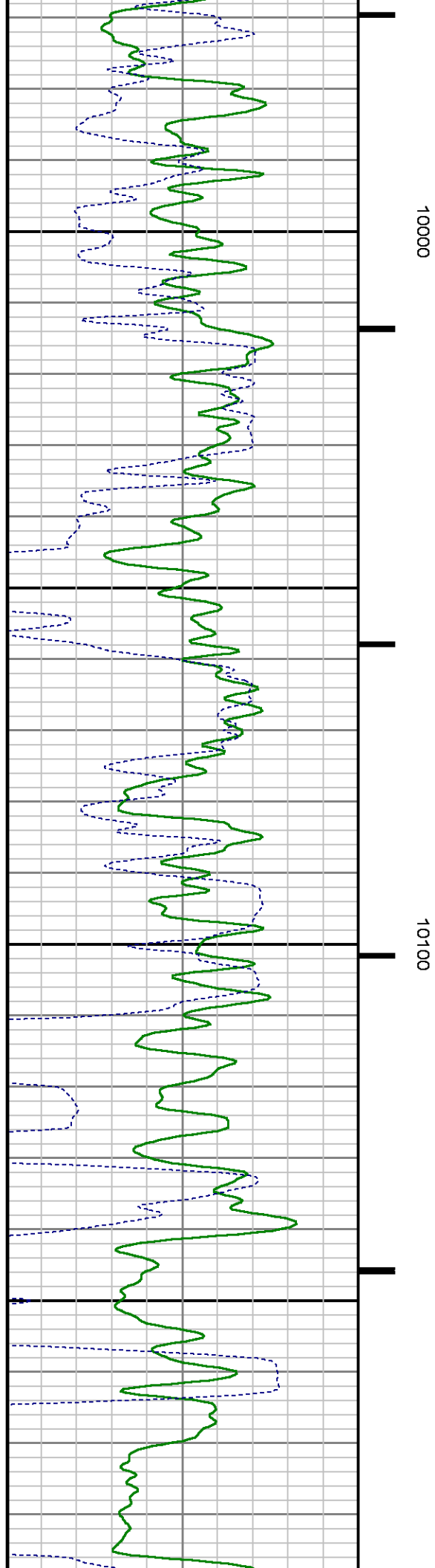
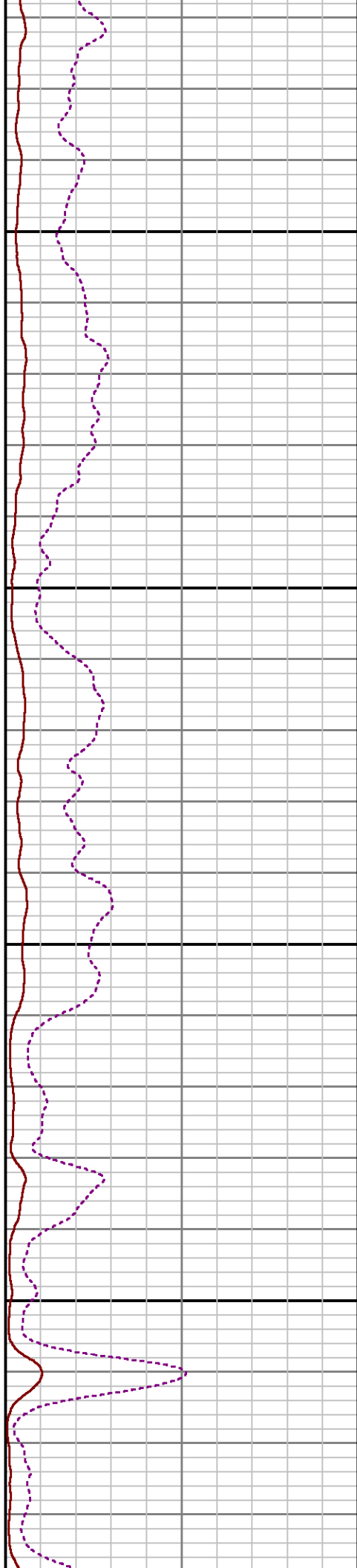
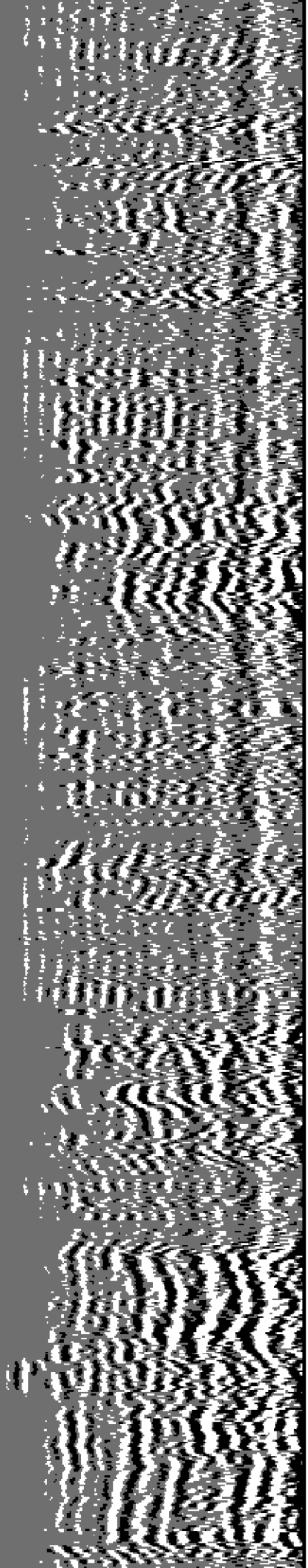

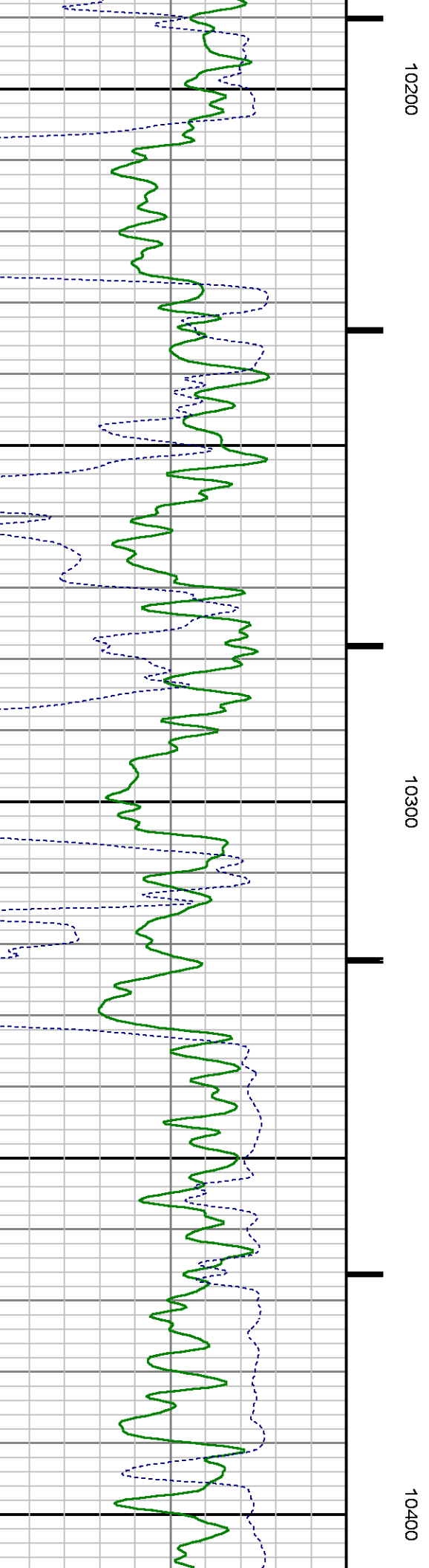
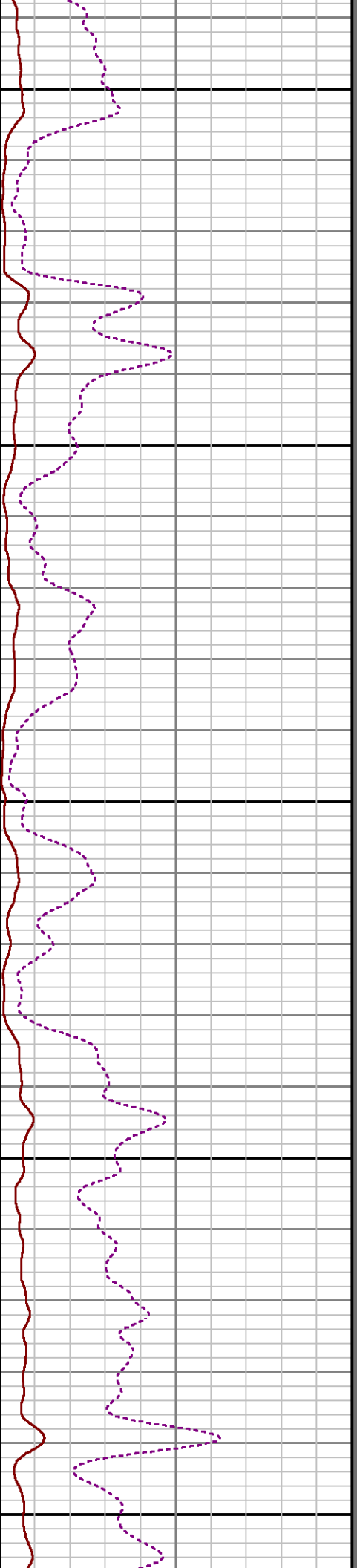
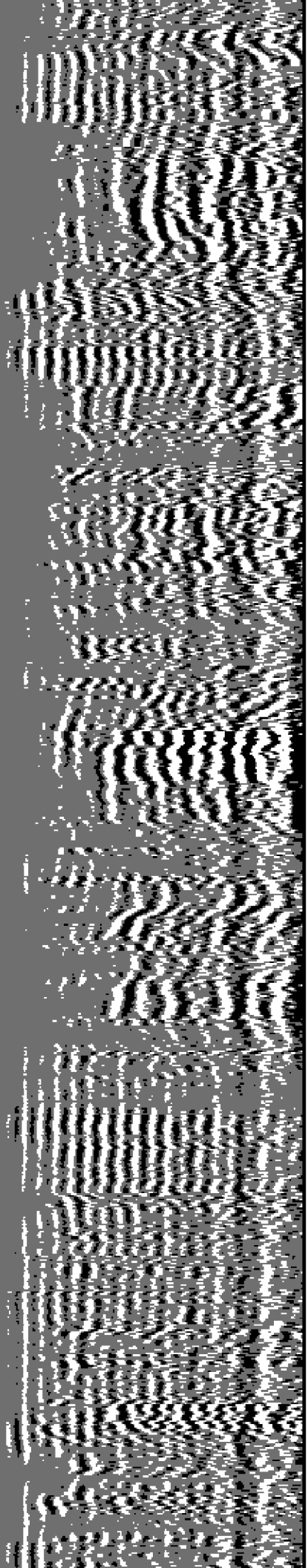

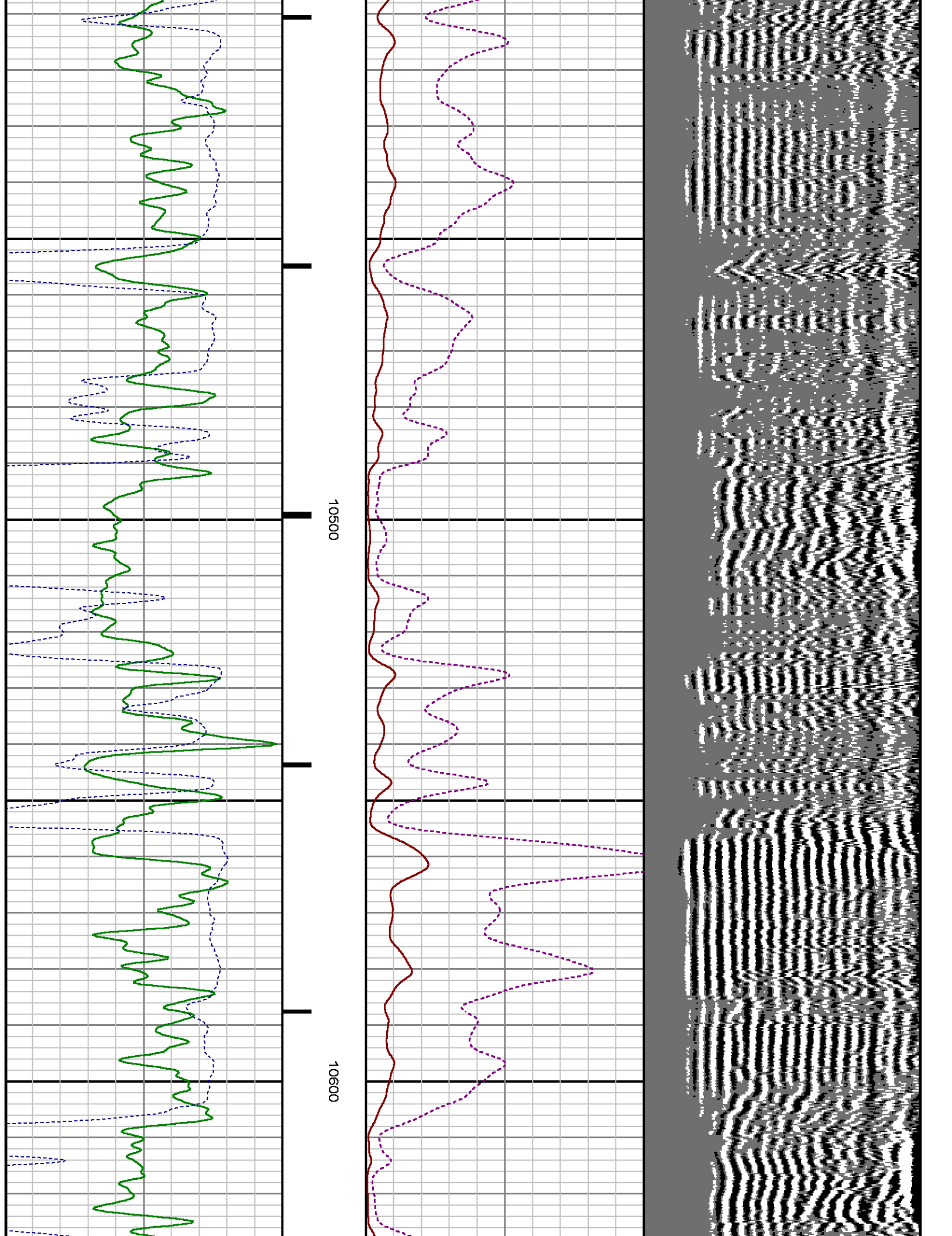

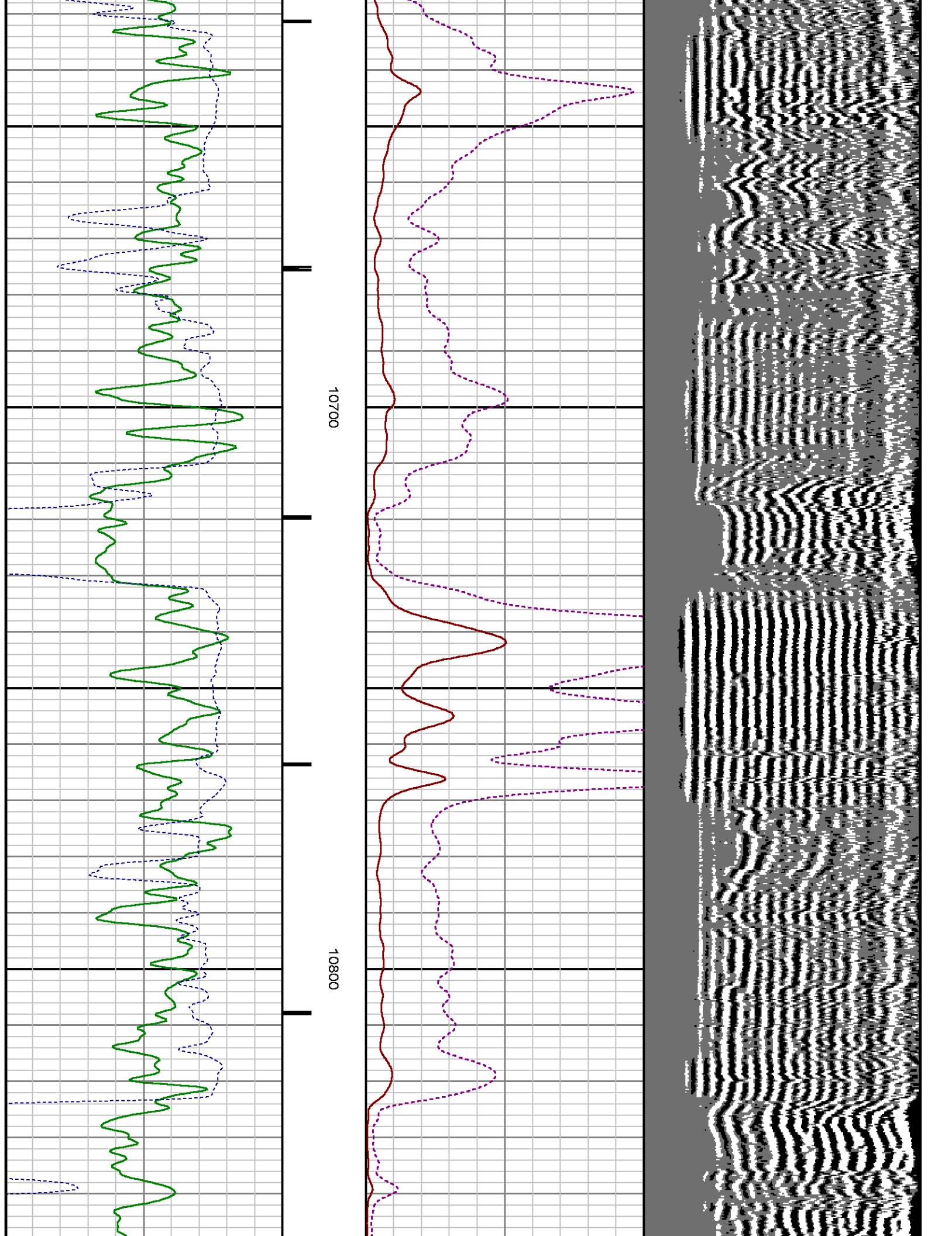

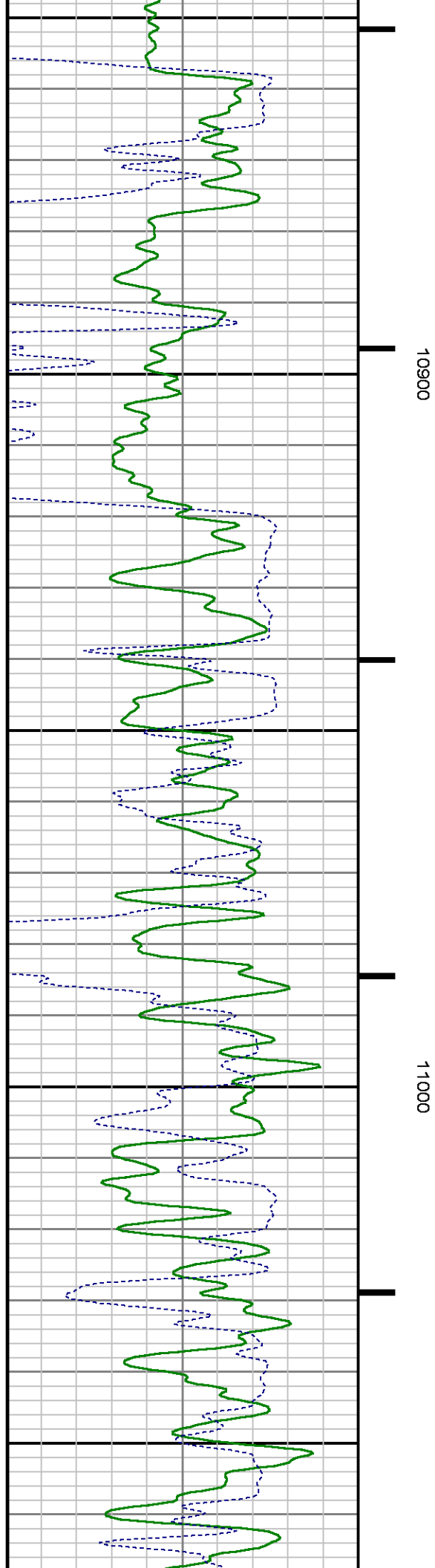
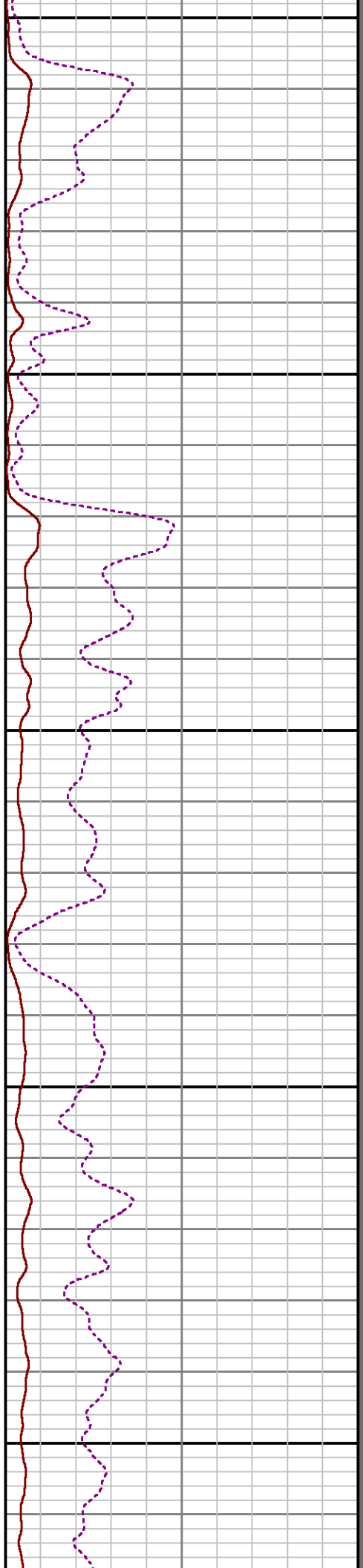
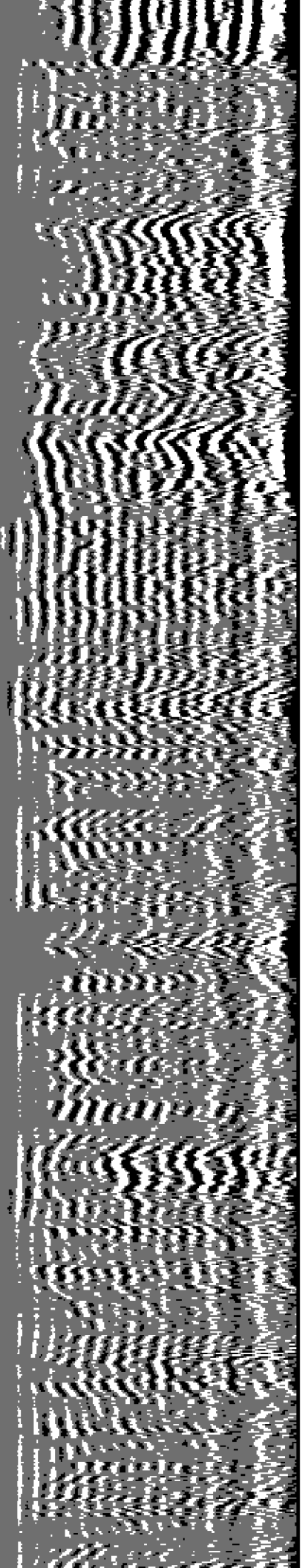

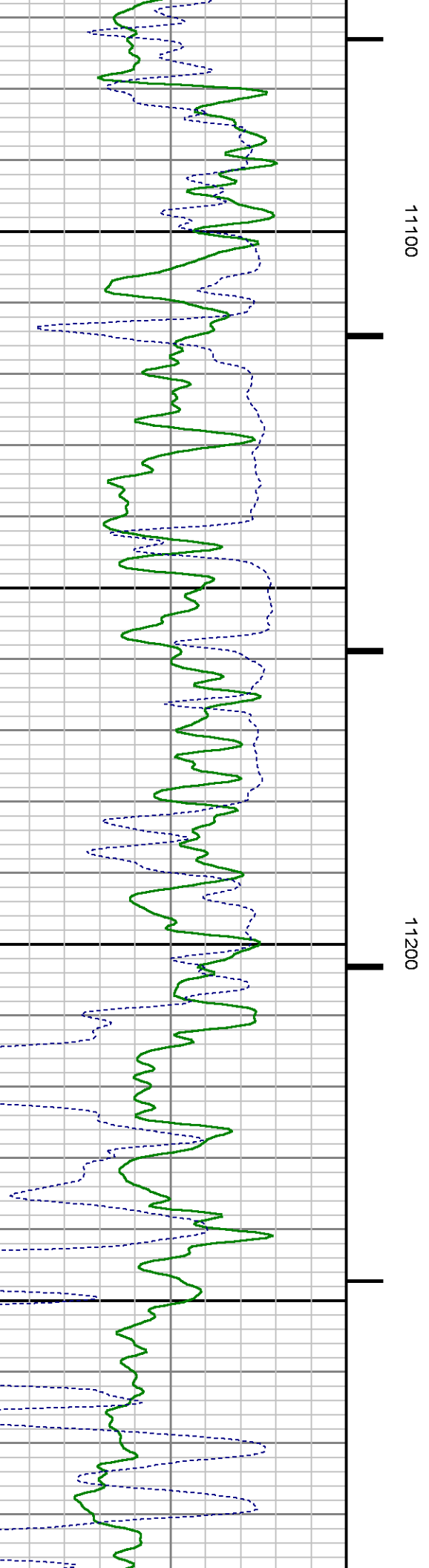
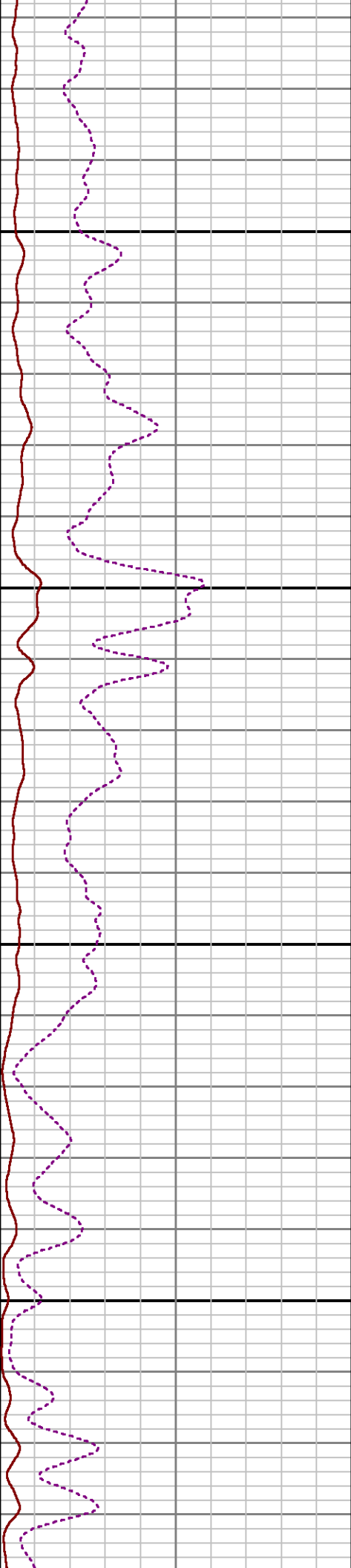
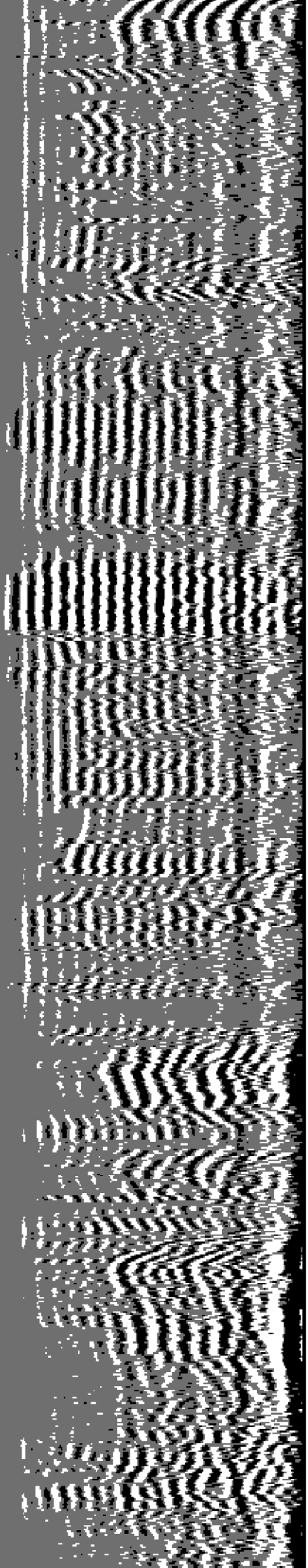

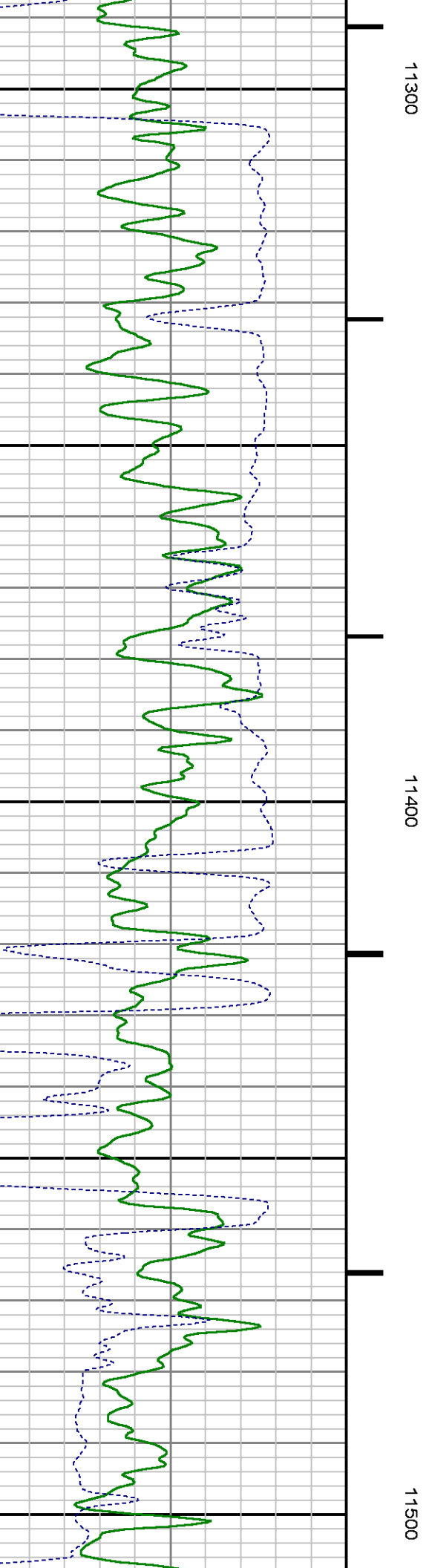
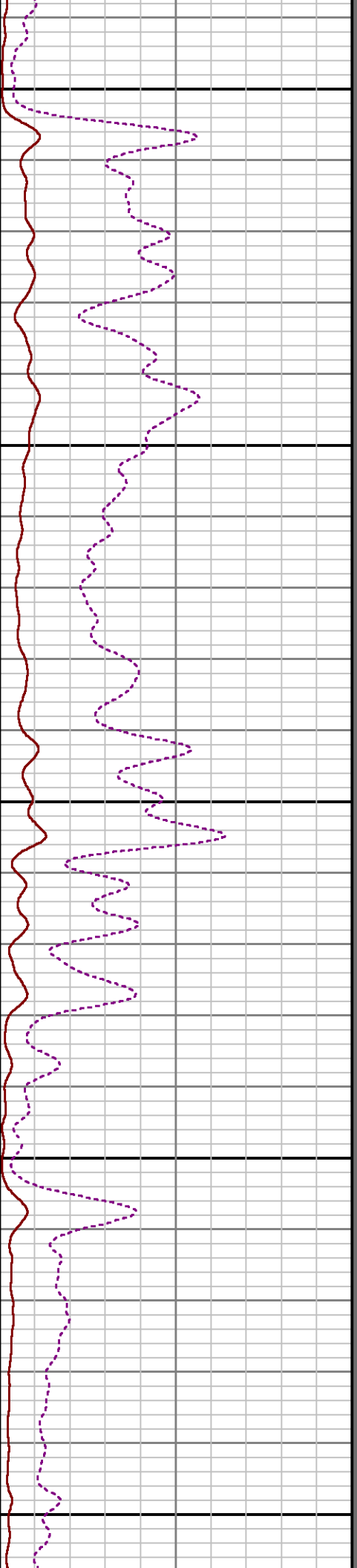
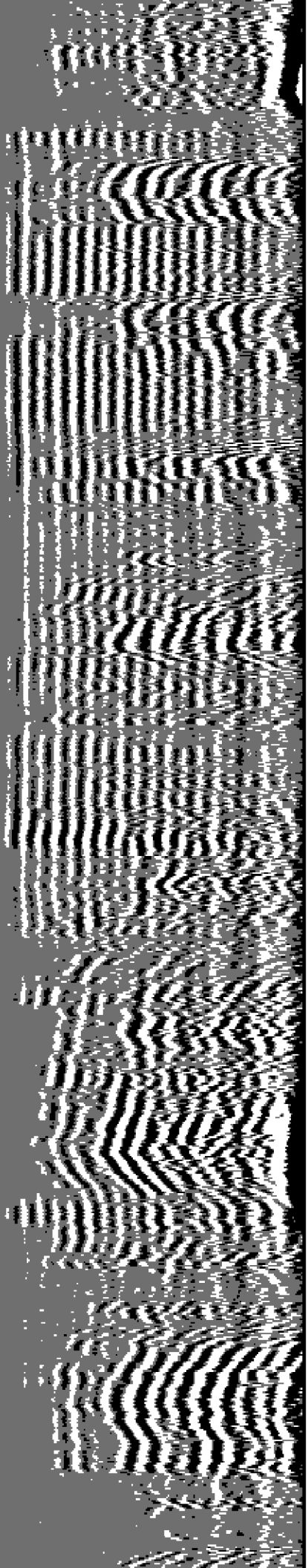

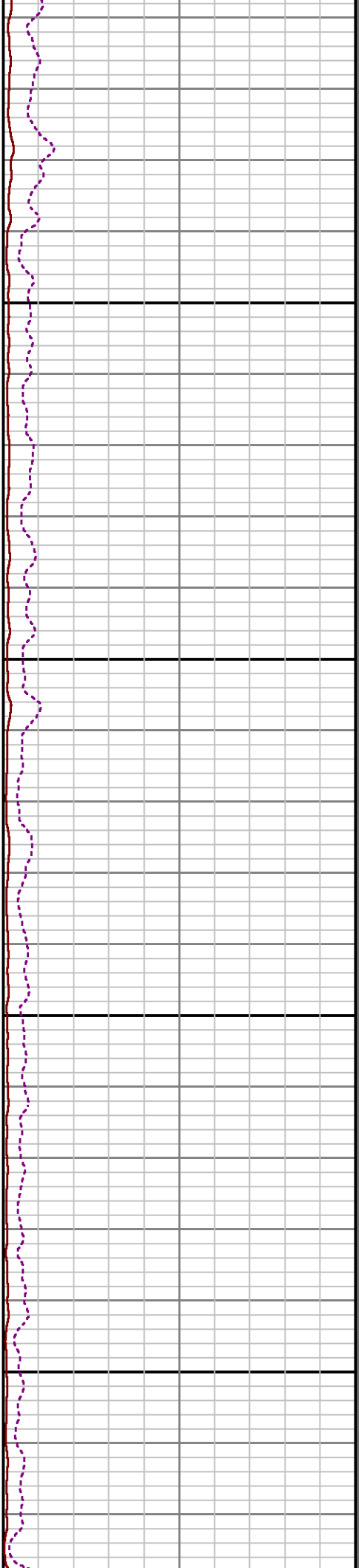
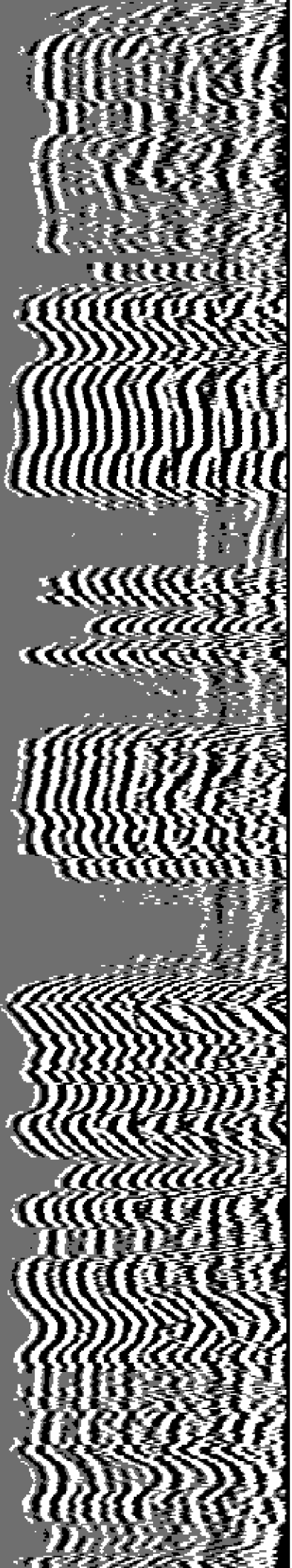

11600

11700

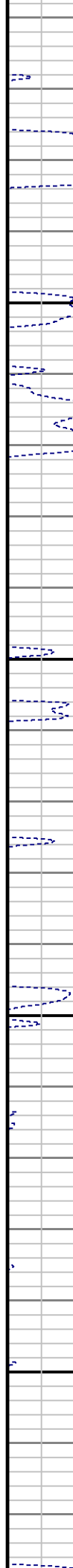
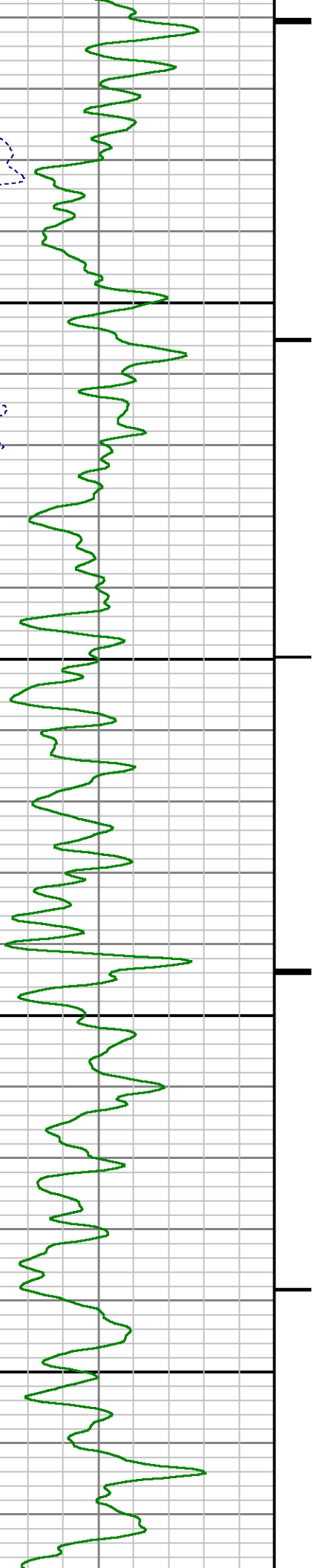

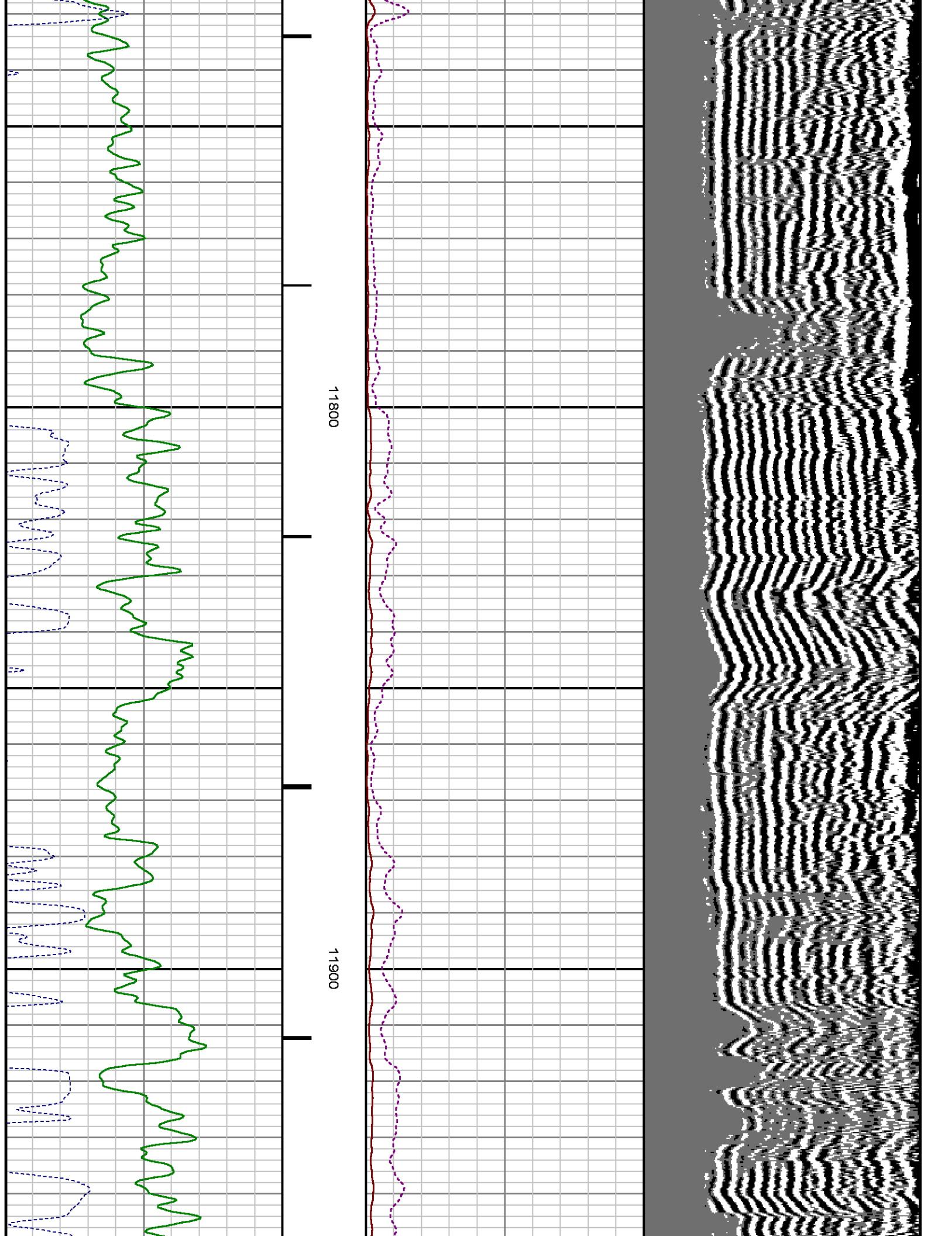

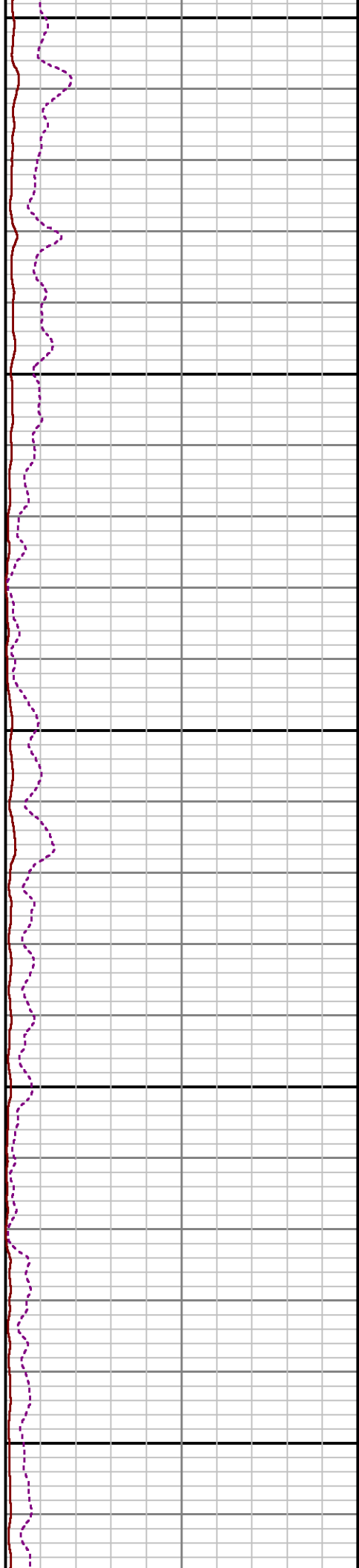
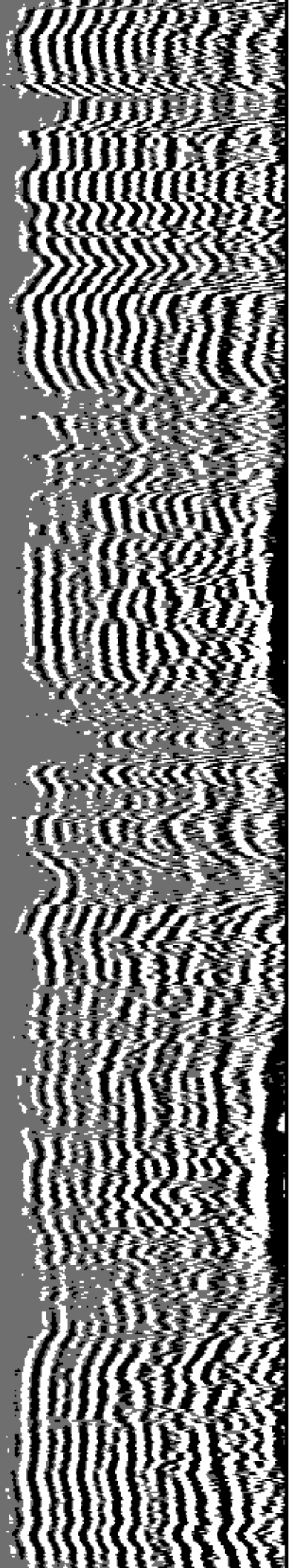

12000

12100

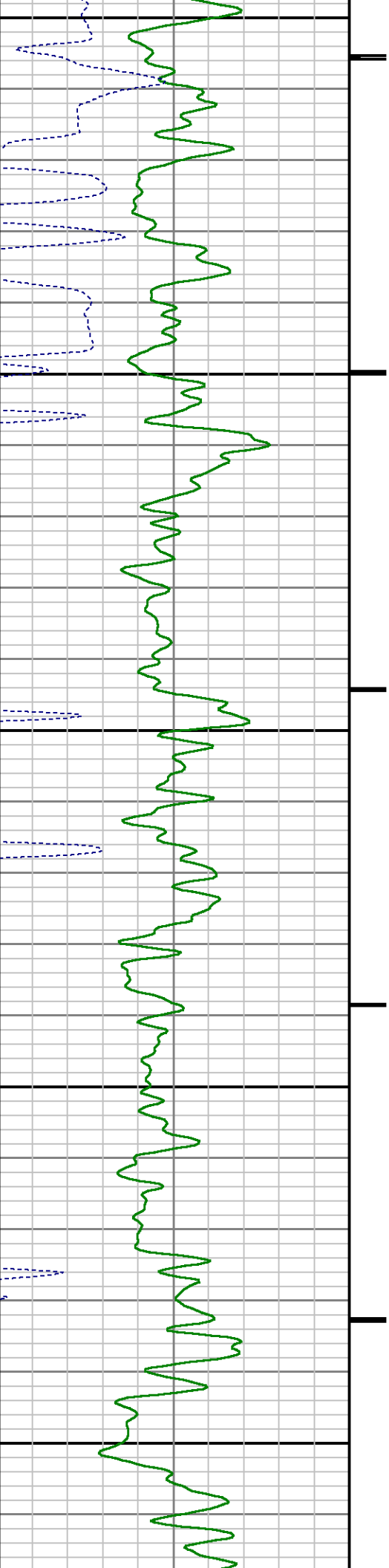

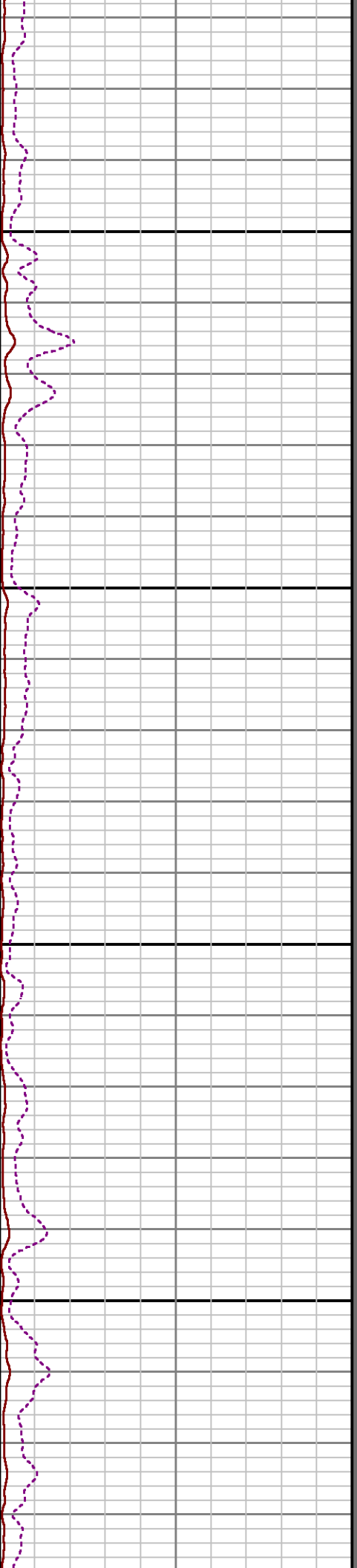
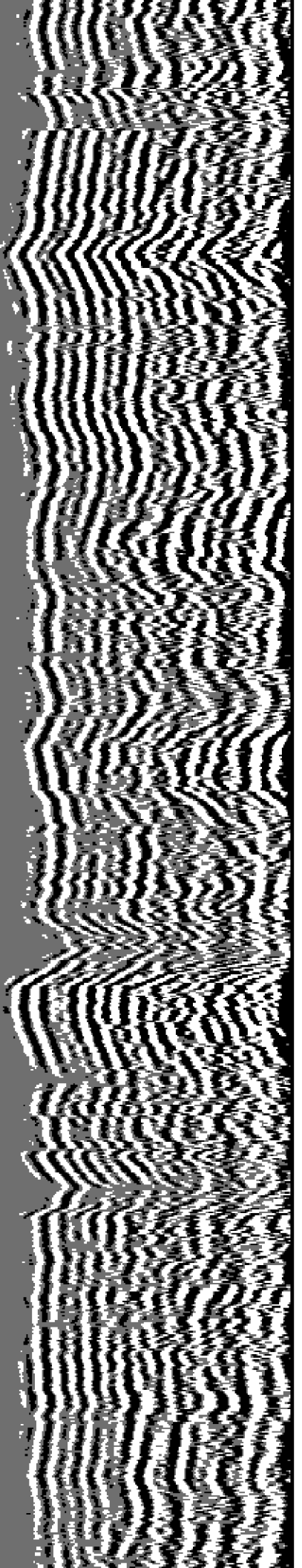

12200

12300

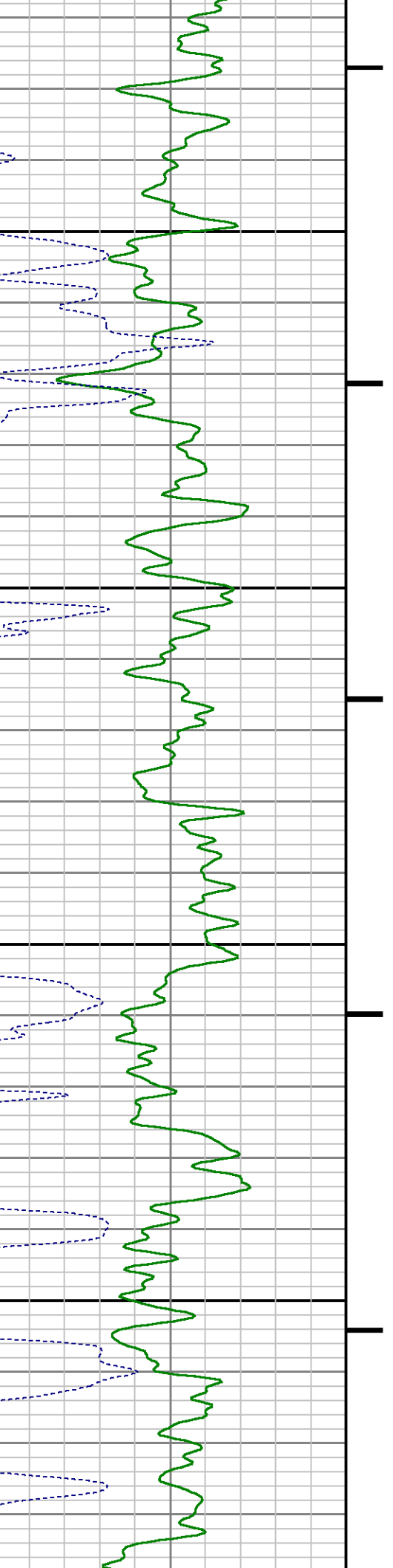

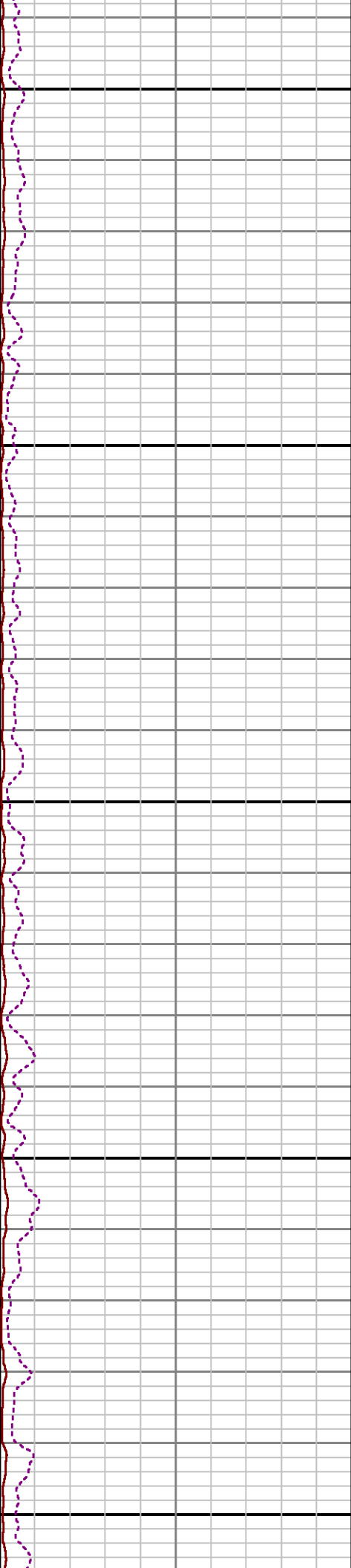
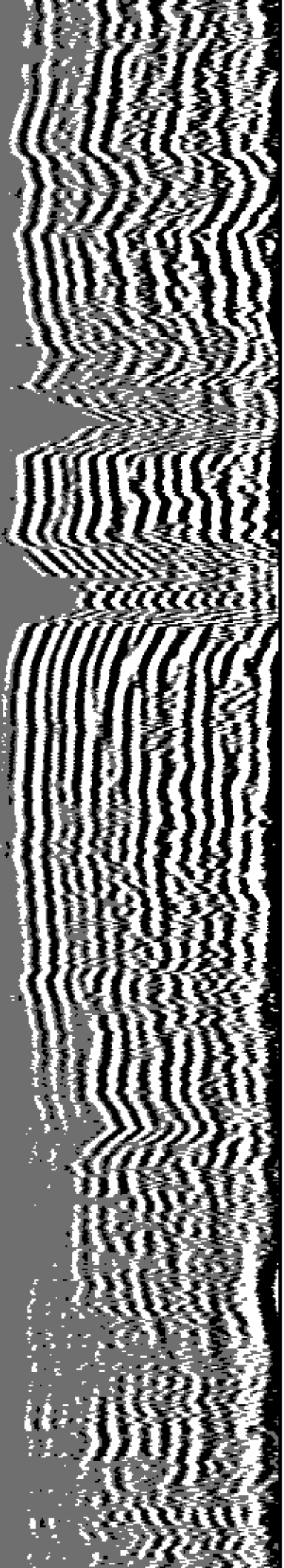

12400

12500

12600

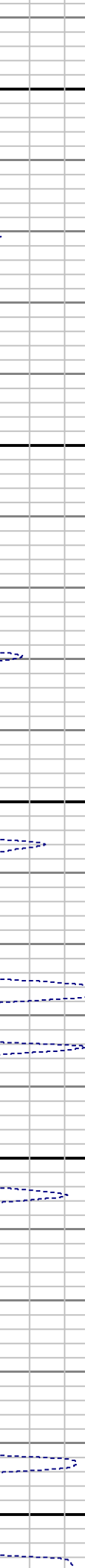
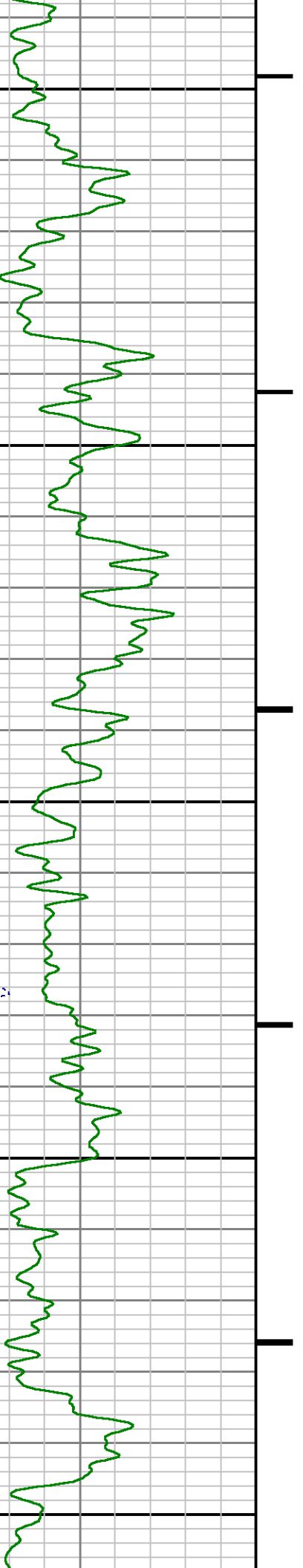

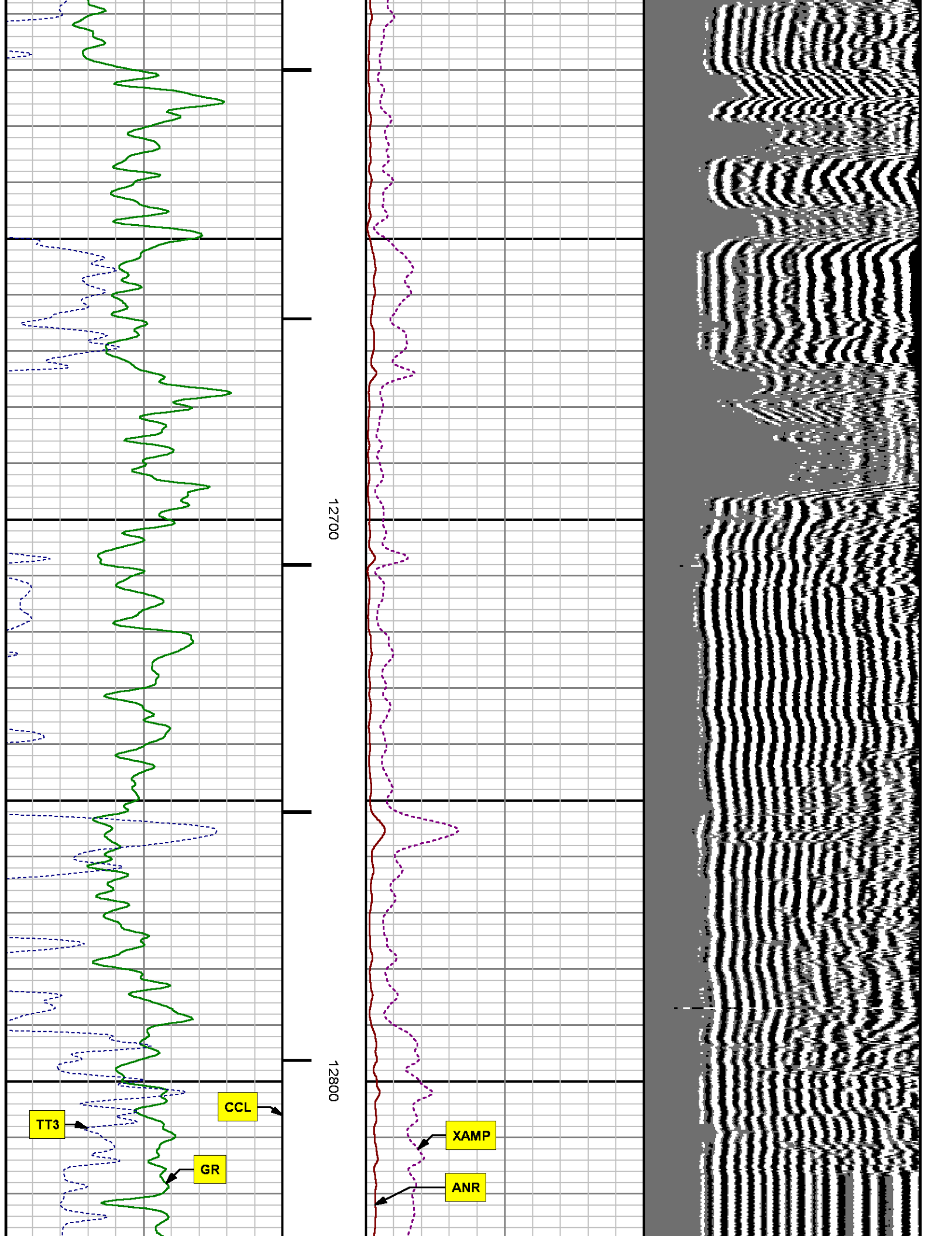

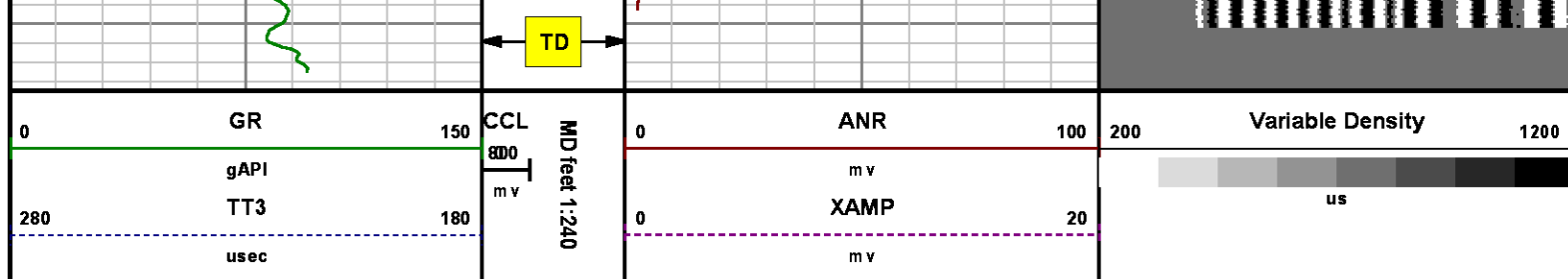

SECONDARY PRESENTATION

0 PSI

MEASUREMENT TYPE	PARAMETER	VALUE	UNITS	TOP	BOTTOM
RAL	Amp Gate Start Far	305.000	uSec	31.187	6656.750
RAL	Amp Gate Start Near	195.000	uSec	31.187	6656.750
RAL	Amp Gate Start Radial	195.000	uSec	31.187	6656.750
RAL	Amp Gate Width Far	25.000	uSec	31.187	6656.750
RAL	Amp Gate Width Near	25.000	uSec	31.187	6656.750
RAL	Amp Gate Width Radial	25.000	uSec	31.187	6656.750
RAL	casing od	4.500	inches	31.187	6656.750
RAL	casing wt	11.600	lbm/ft	31.187	6656.750
RAL	FB Start Far	291.900	uSec	31.187	6656.750
RAL	FB Start Near	175.391	uSec	31.187	6656.750
RAL	FB Start Radial	175.391	uSec	31.187	6656.750
RAL	FB Thresh Far	10.000	mV	31.187	6656.750
RAL	FB Thresh Near	4.000	mV	31.187	6656.750
RAL	FB Thresh Radial	4.000	mV	31.187	6656.750
RAL	Fluid Travel Time	200.000	uSec/ft	31.187	6656.750
RAL	Amp Gate Start Far	305.000	uSec	6656.750	12846.500
RAL	Amp Gate Start Near	195.000	uSec	6656.750	12846.500
RAL	Amp Gate Start Radial	195.000	uSec	6656.750	12846.500
RAL	Amp Gate Width Far	25.000	uSec	6656.750	12846.500
RAL	Amp Gate Width Near	25.000	uSec	6656.750	12846.500
RAL	Amp Gate Width Radial	25.000	uSec	6656.750	12846.500
RAL	casing od	4.500	inches	6656.750	12846.500
RAL	casing wt	11.600	lbm/ft	6656.750	12846.500
RAL	FB Start Far	291.900	uSec	6656.750	12846.500
RAL	FB Start Near	175.391	uSec	6656.750	12846.500
RAL	FB Start Radial	175.391	uSec	6656.750	12846.500
RAL	FB Thresh Far	10.000	mV	6656.750	12846.500
RAL	FB Thresh Near	4.000	mV	6656.750	12846.500
RAL	FB Thresh Radial	4.000	mV	6656.750	12846.500

DEPTH OFFSETS (for Acquired Curves)

SERIES	DEPTH OFFSET	ACQUIRED CURVES					
1426XA	-16.750	ACAL	ANR	AR1	AR2	AR3	AR4
		AR5	AR6	AR7	AR8	CHV	FPR2
		FPR3	FPR5	TT3	TTR1	TTR2	TTR3
		TTR4	TTR5	TTR6	TTR7	TTR8	XAMP
1426XA	-15.750	AFAR	SIG	TT5			
2459XA	-11.340	CCL					
2459XA	-9.490	GR					
2459XA	-4.090	NEU					

Created by : RAL, v4.8.008
 Plotted by : PlotMgr, v5.4.504
 Company : WPX ENERGY
 Well : FEDERAL RGU 522-24-198
 File Name : d:\welldata\wpx\federal rgu 522-24-198\522cbl\main2.xtf
 Mode : PlotMgr 5.4.504
 Interval : 0.00 - 12837.00 feet UP
 Created : 6/20/2014 10:23:02 AM

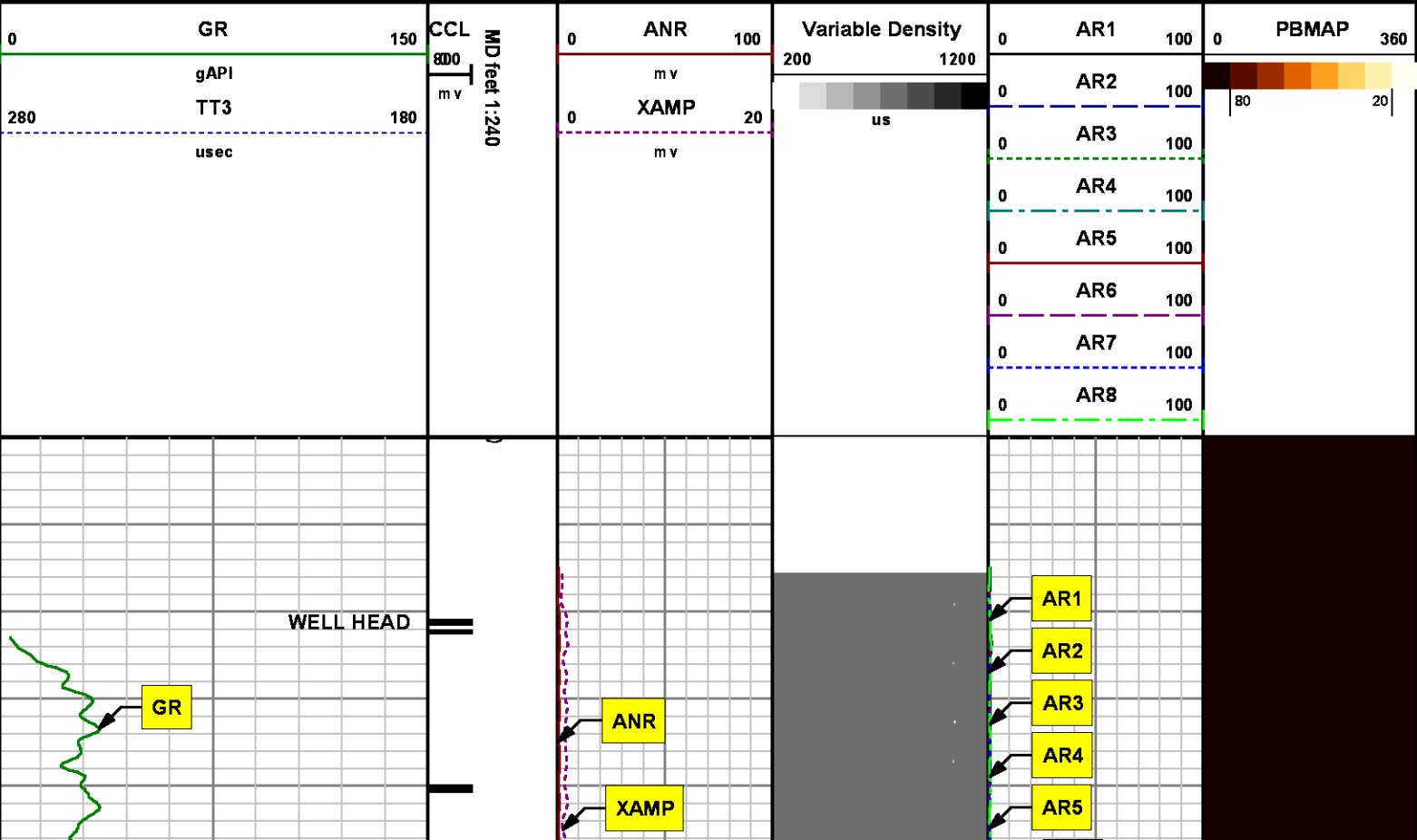

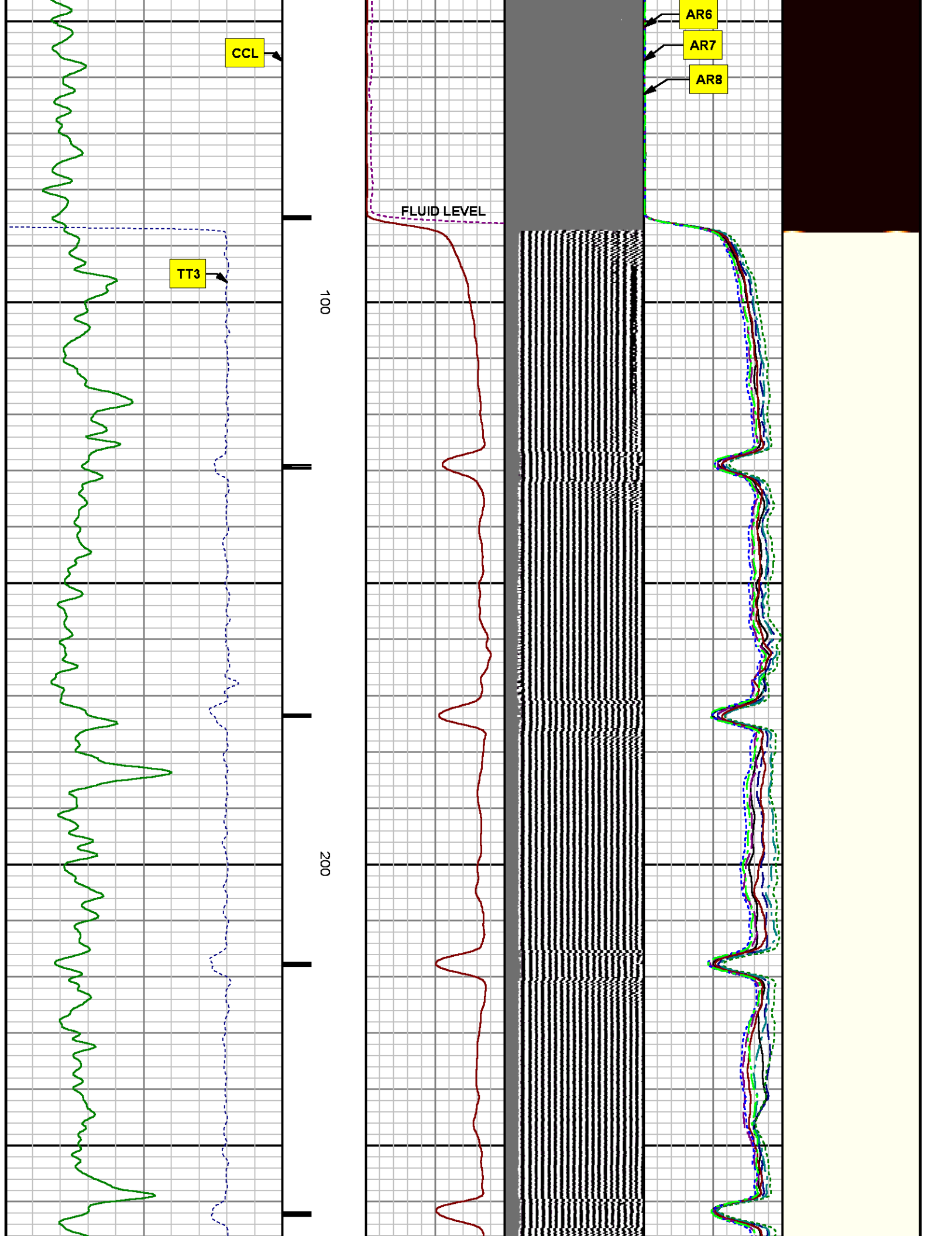

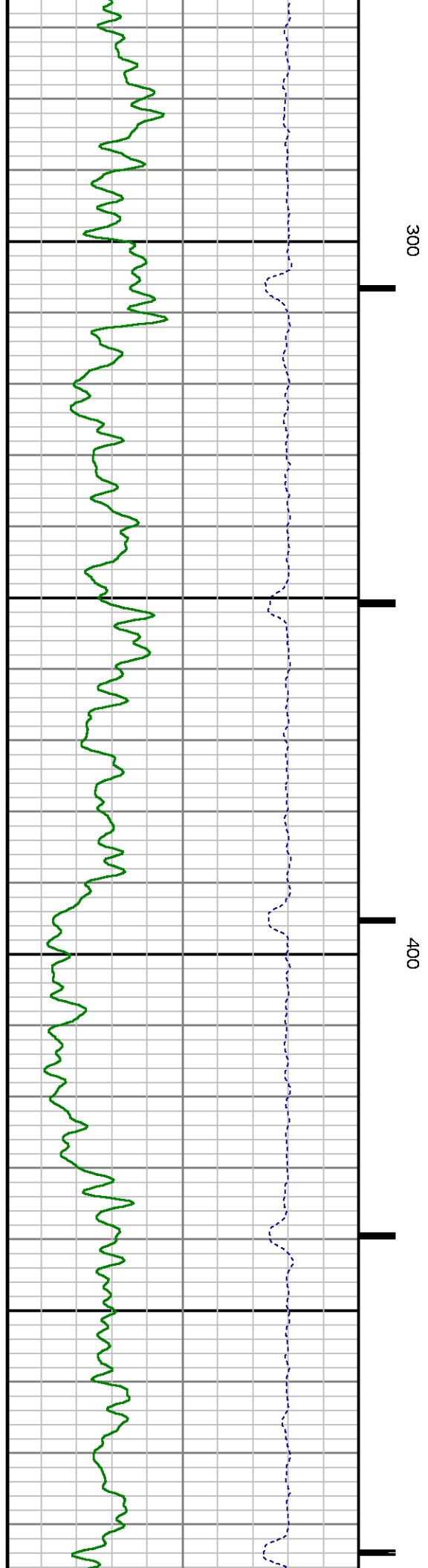
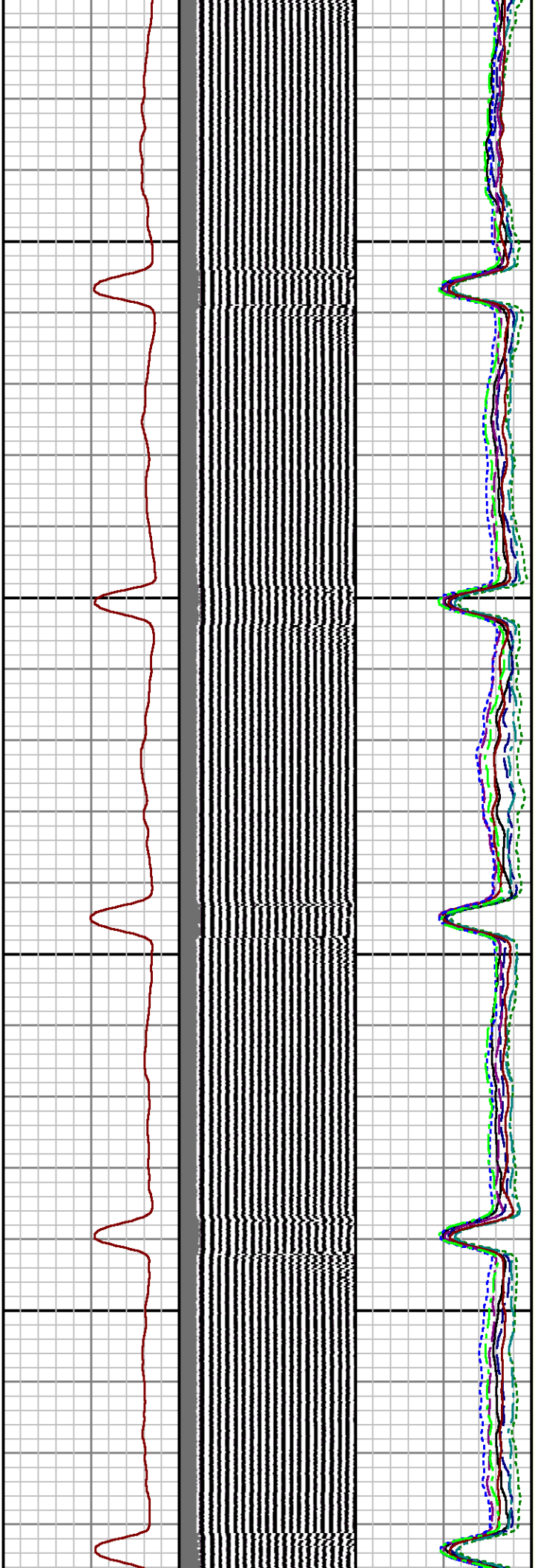

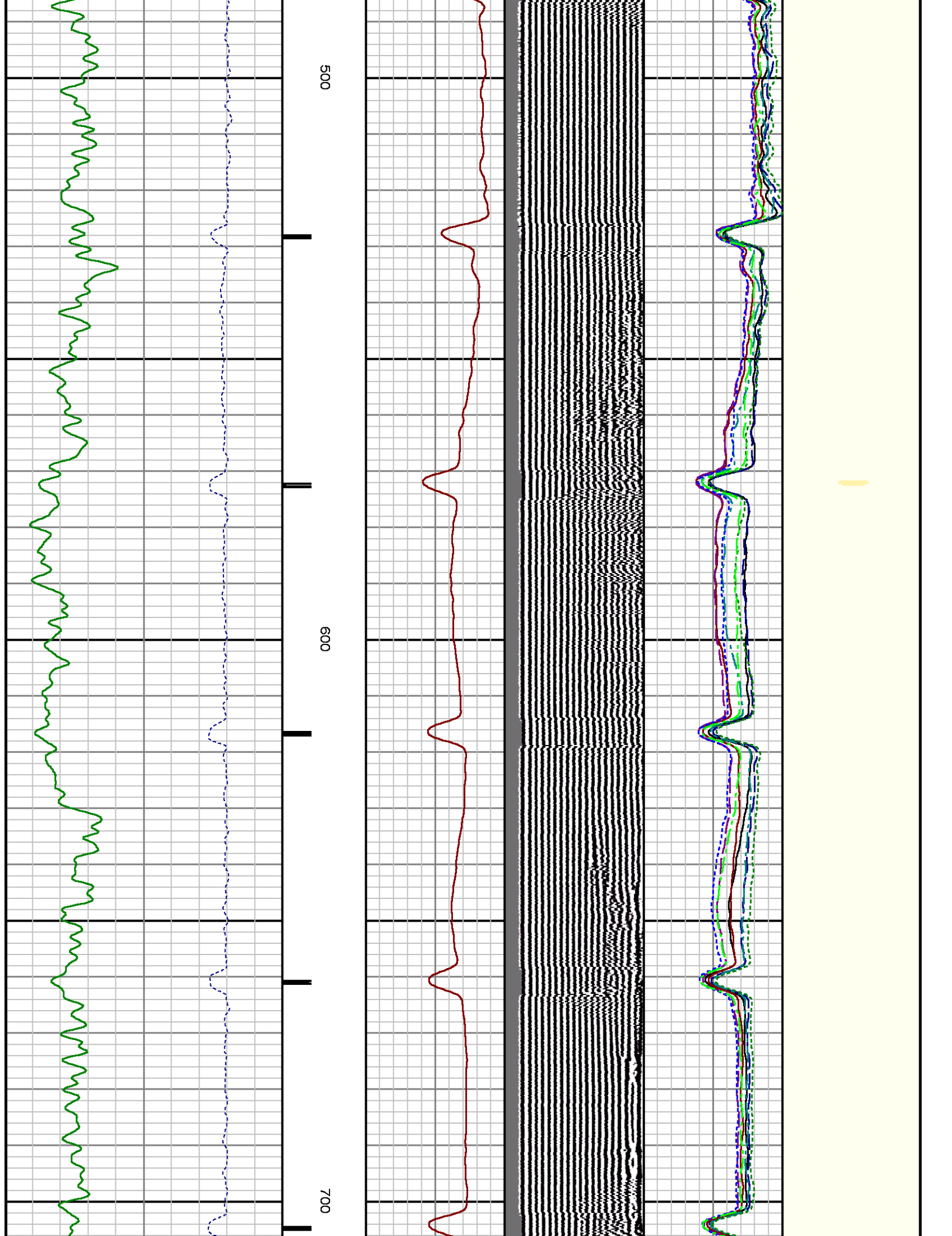

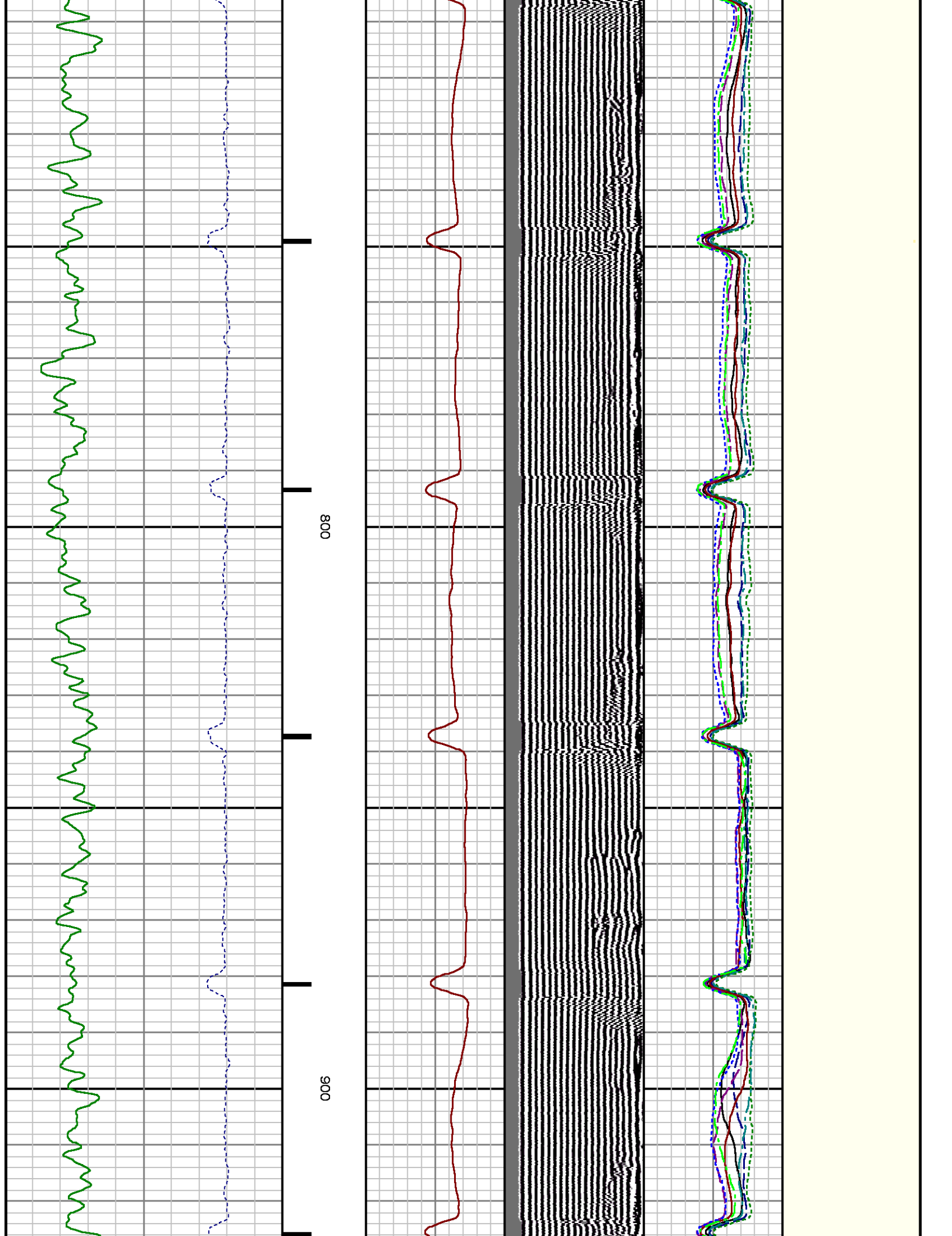

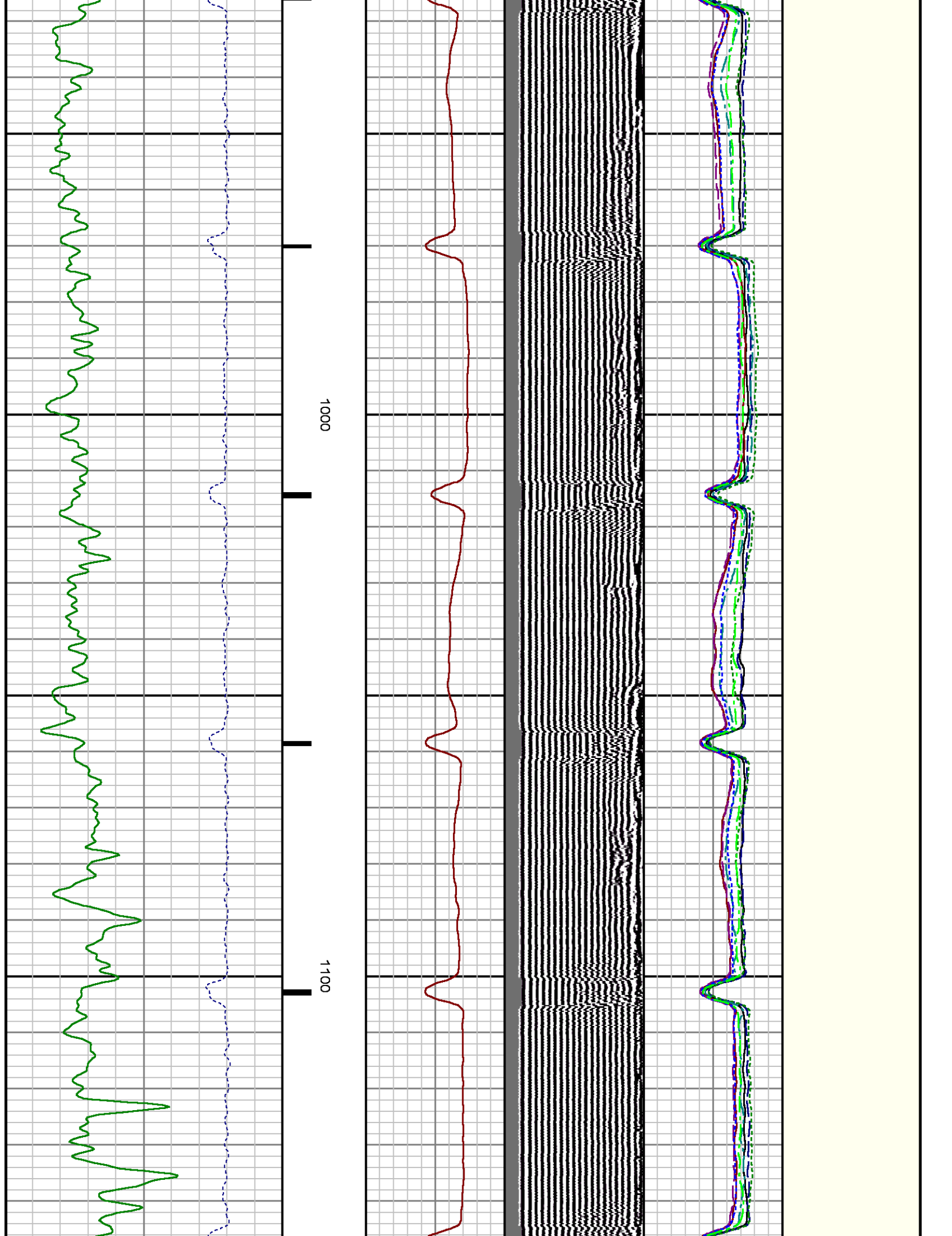

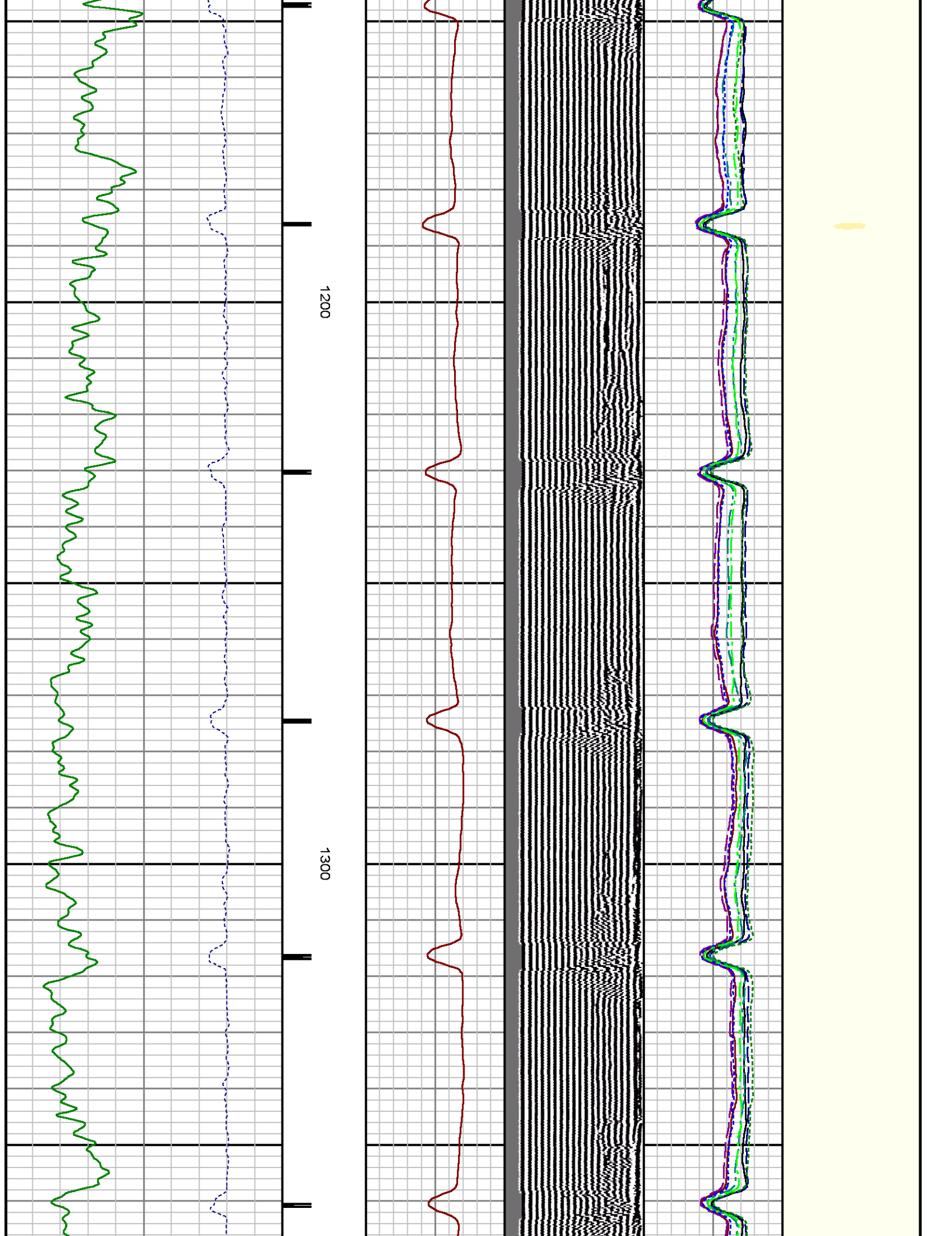

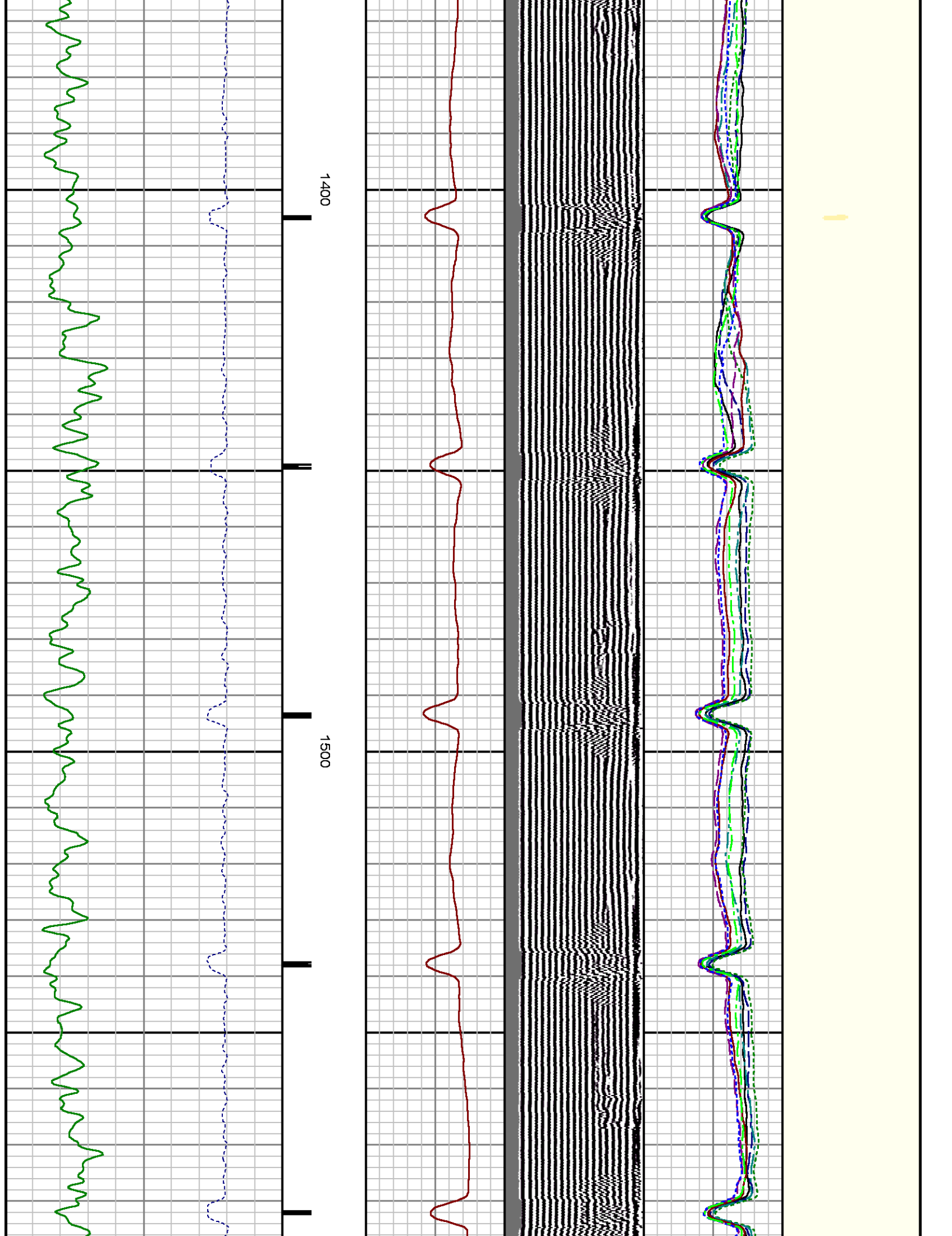

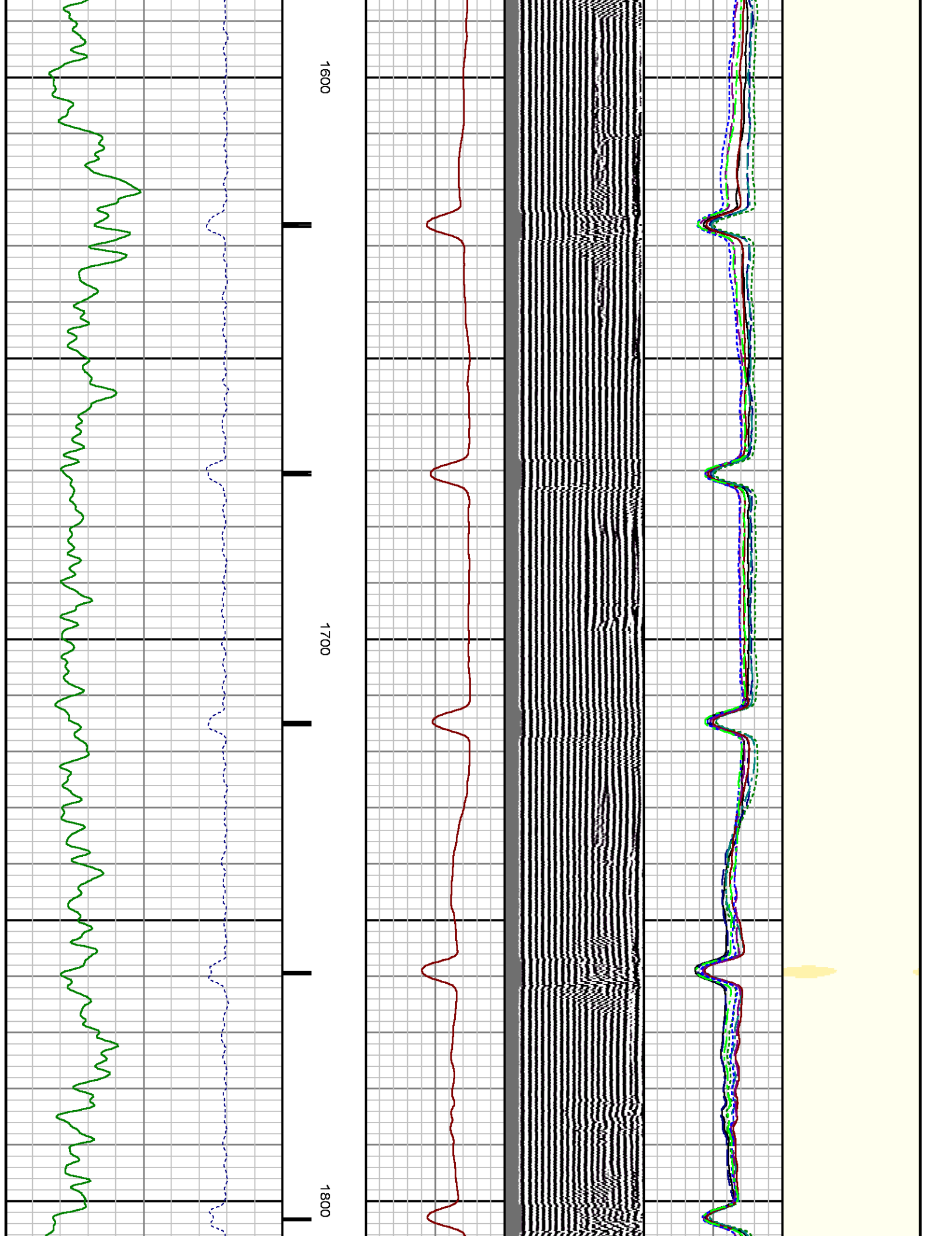

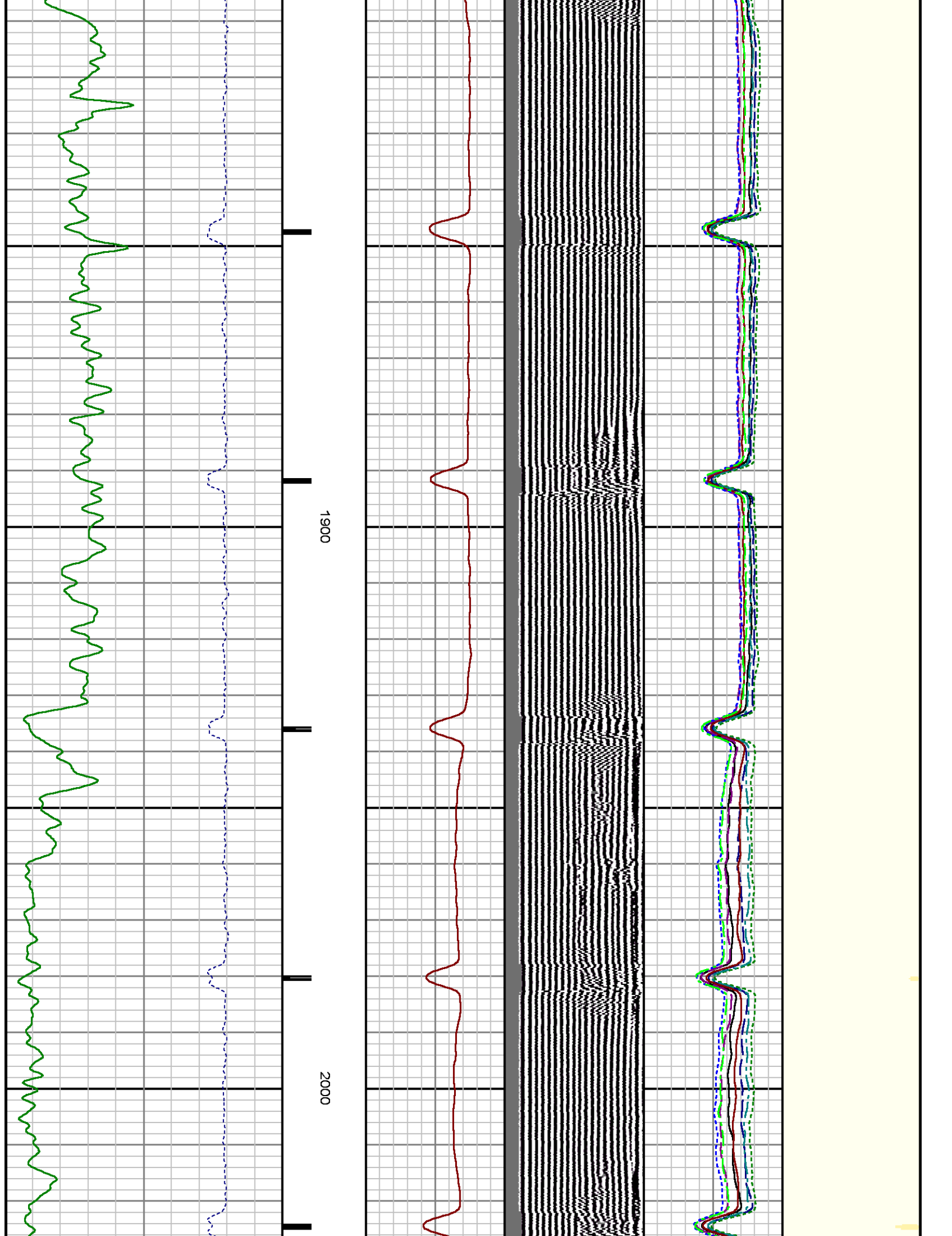

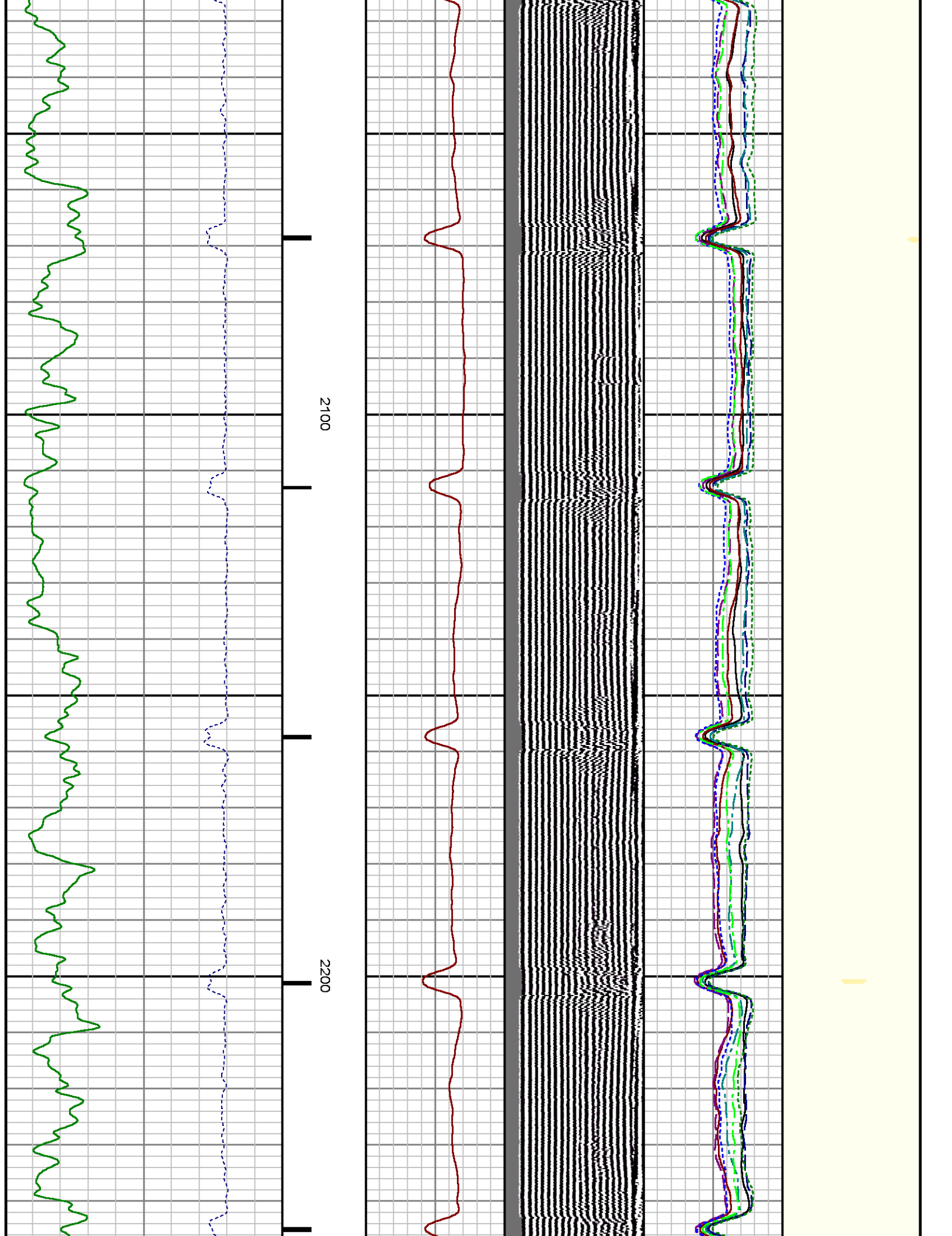

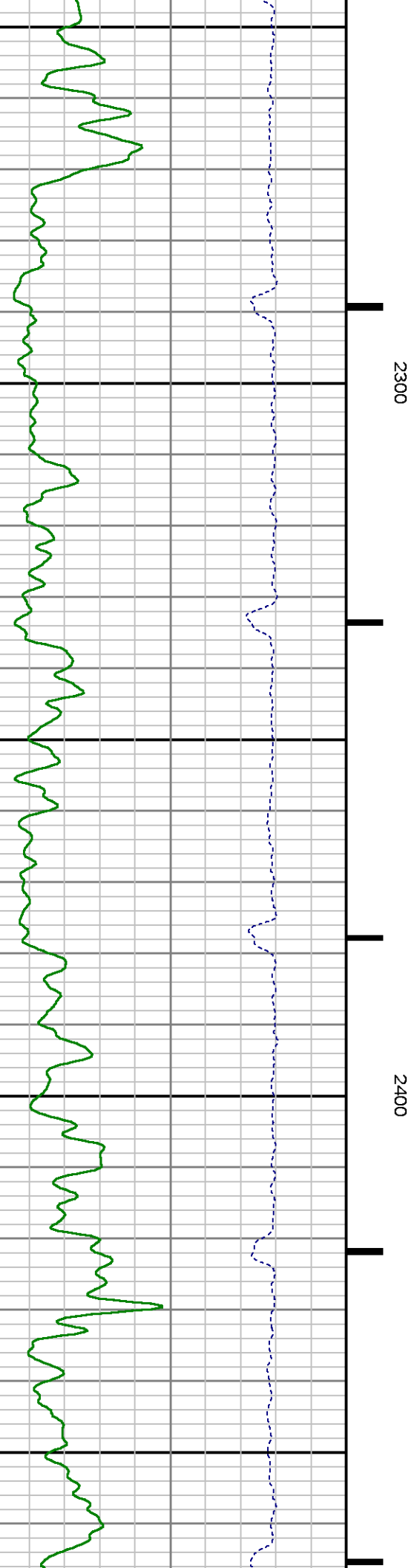
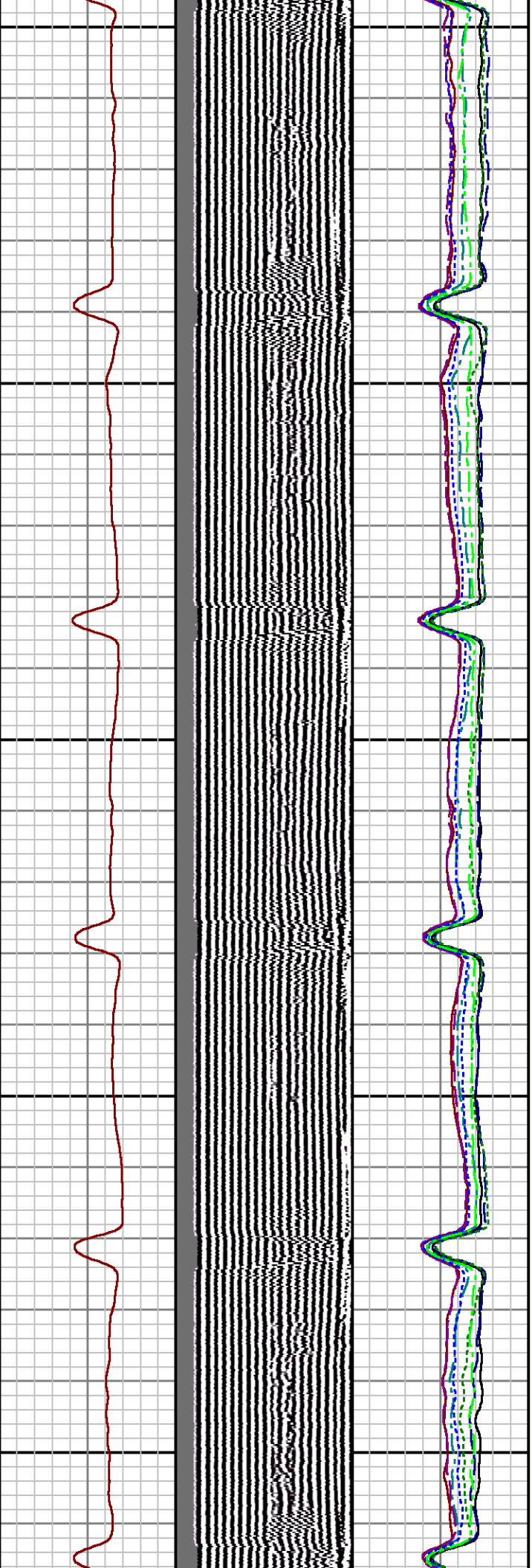

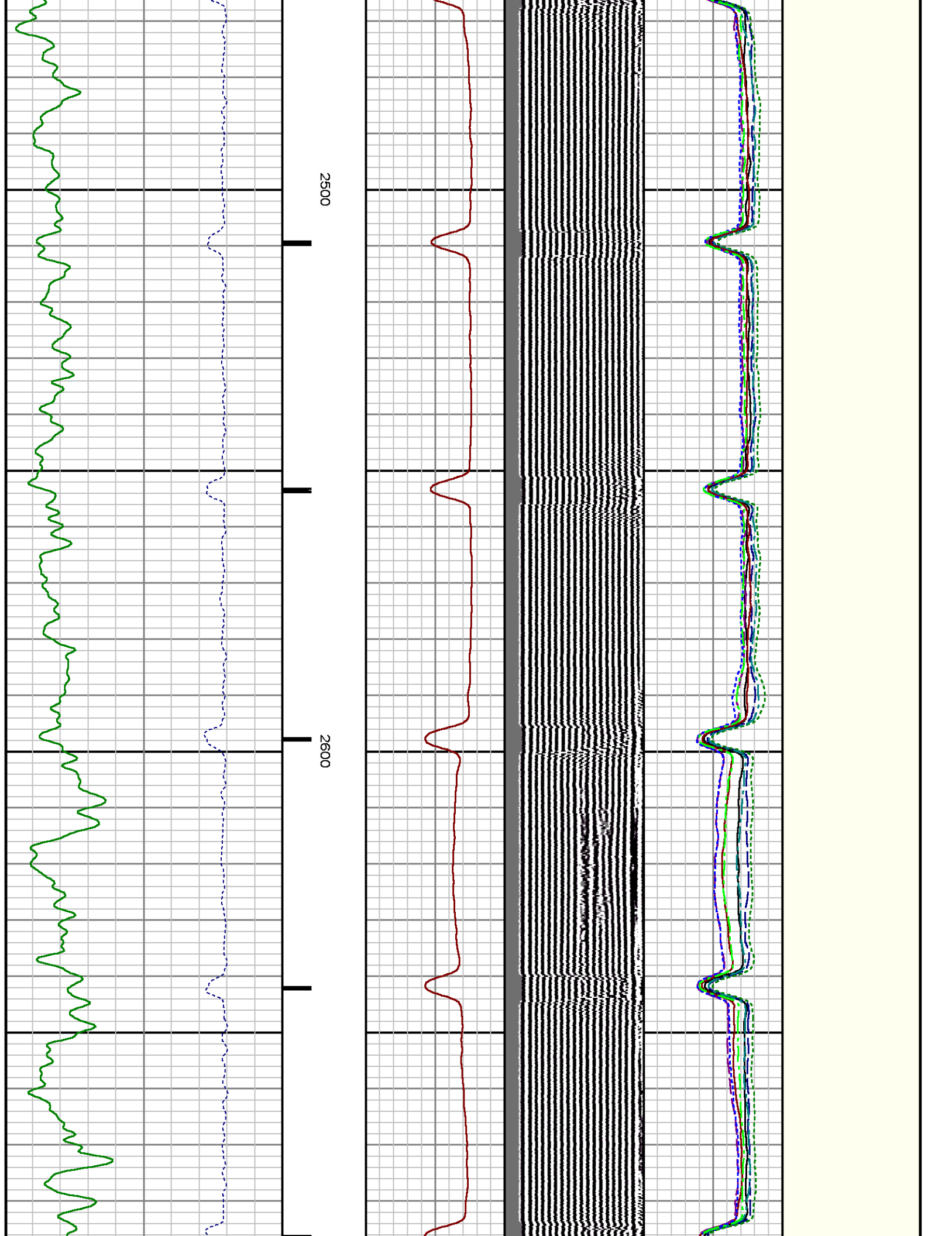

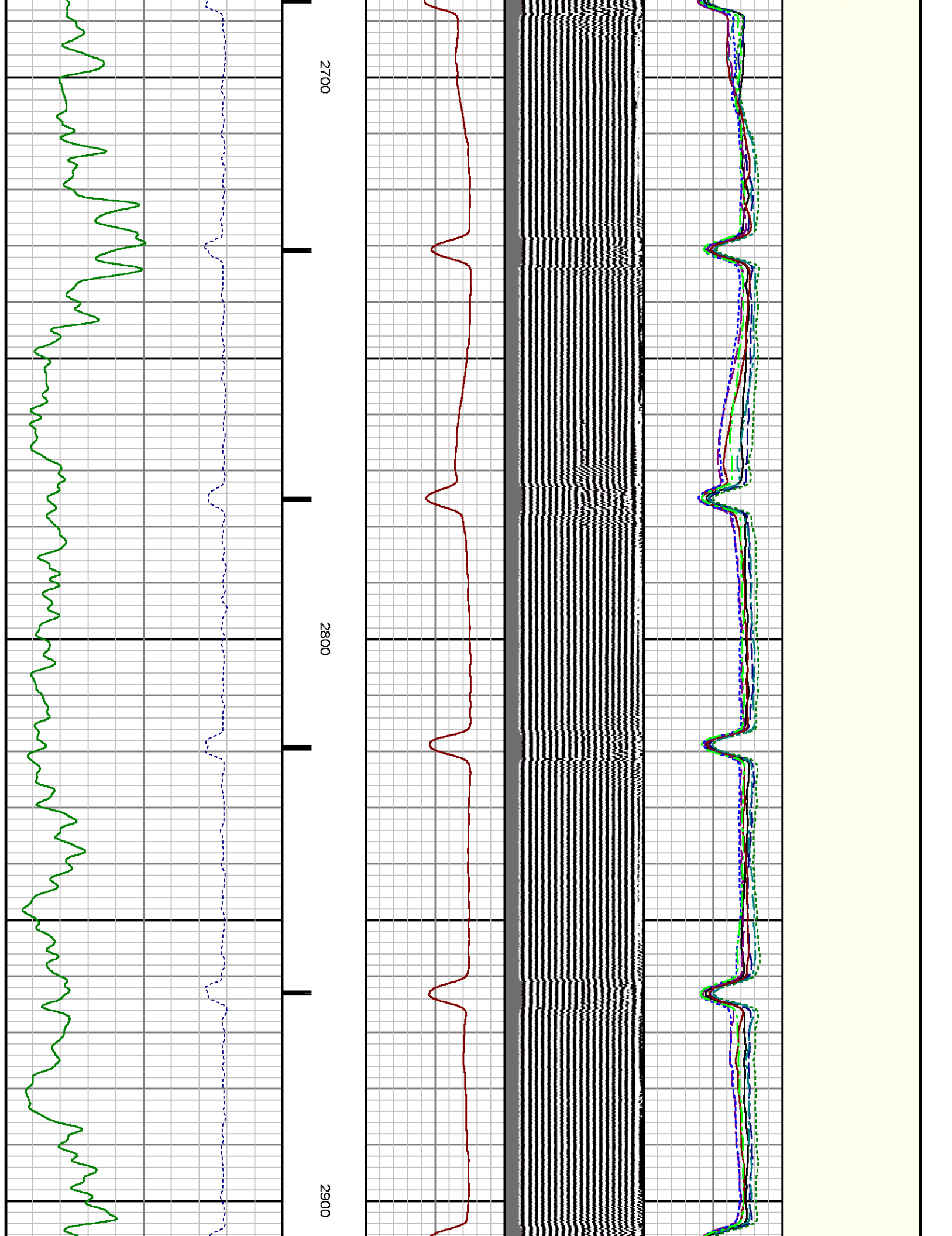

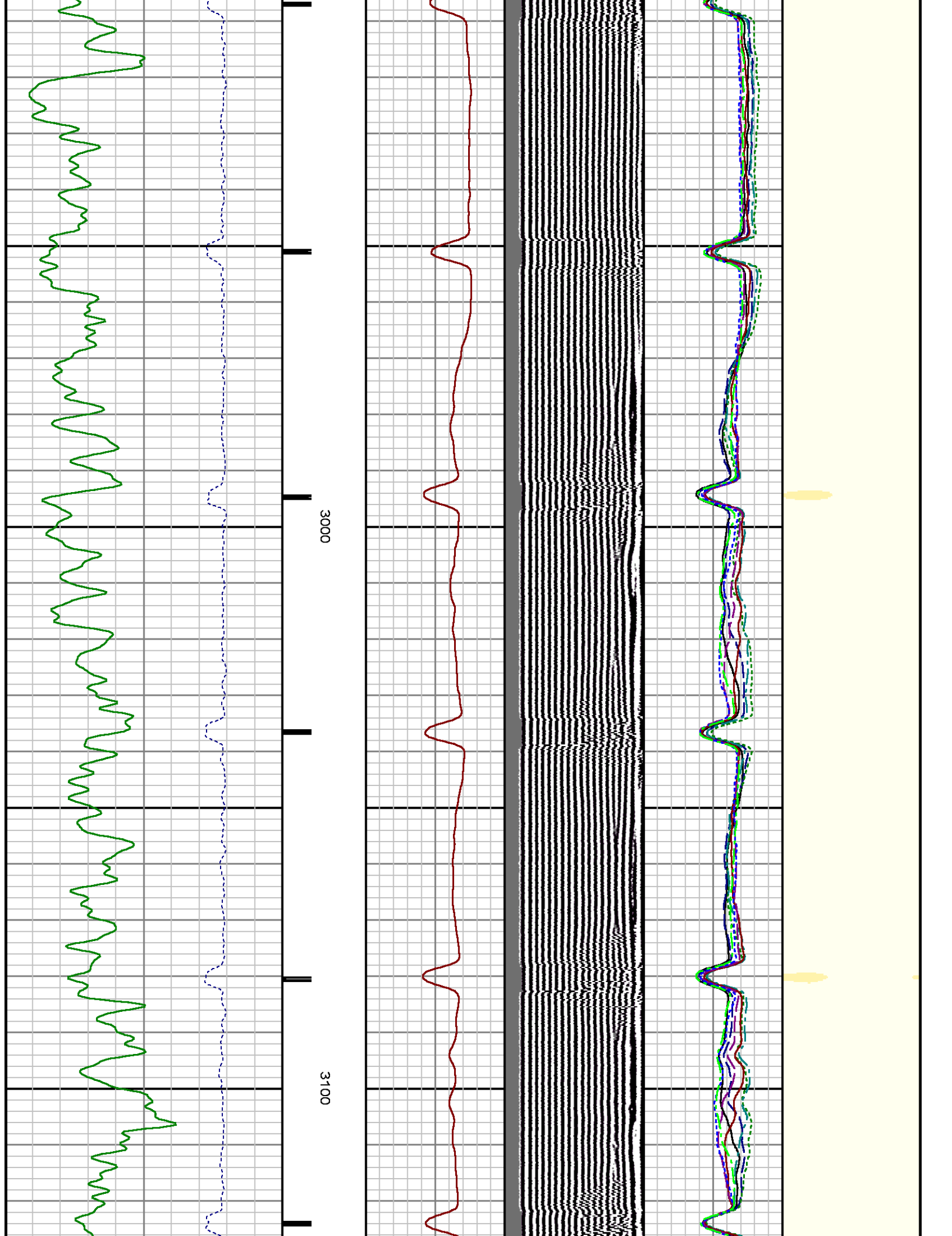

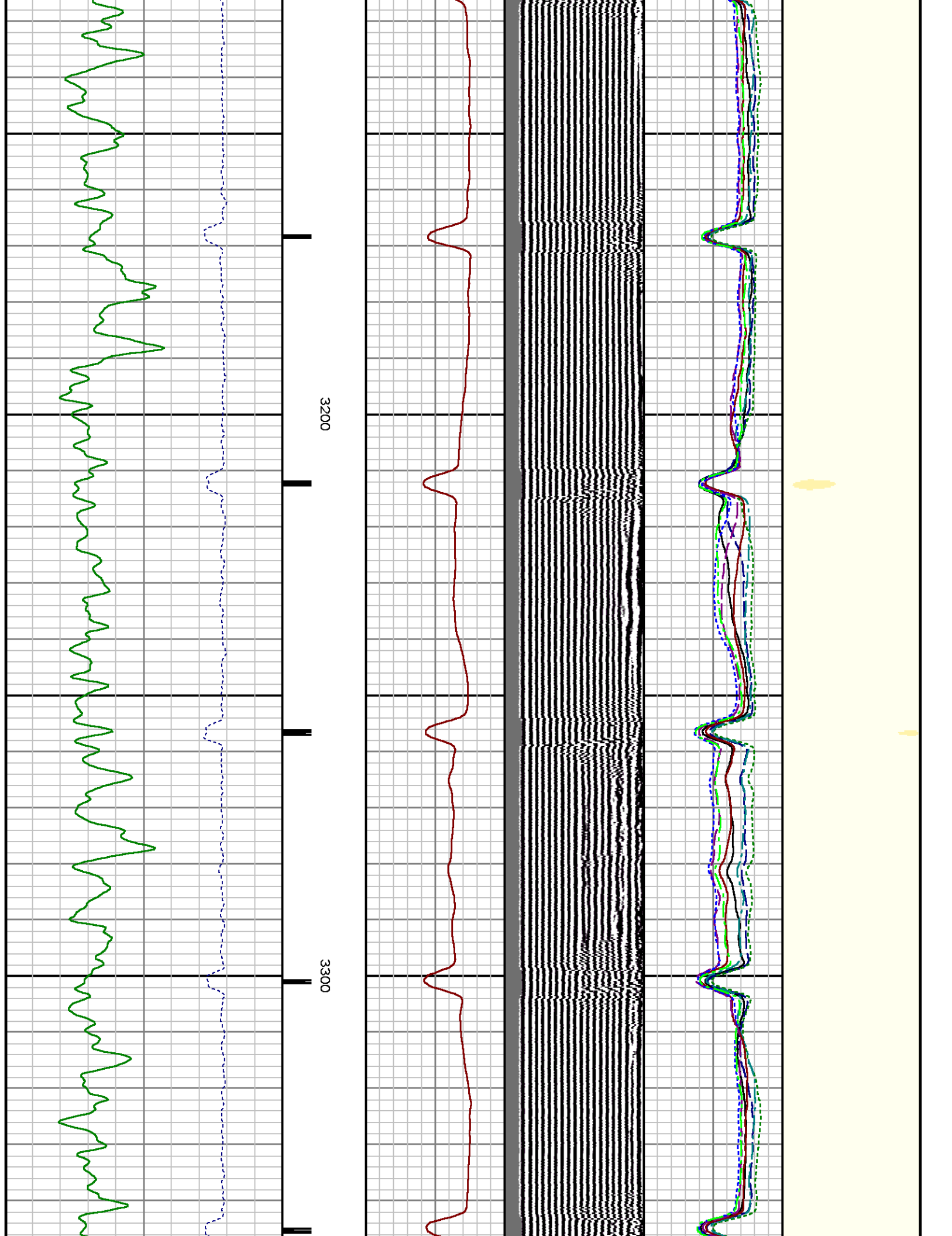

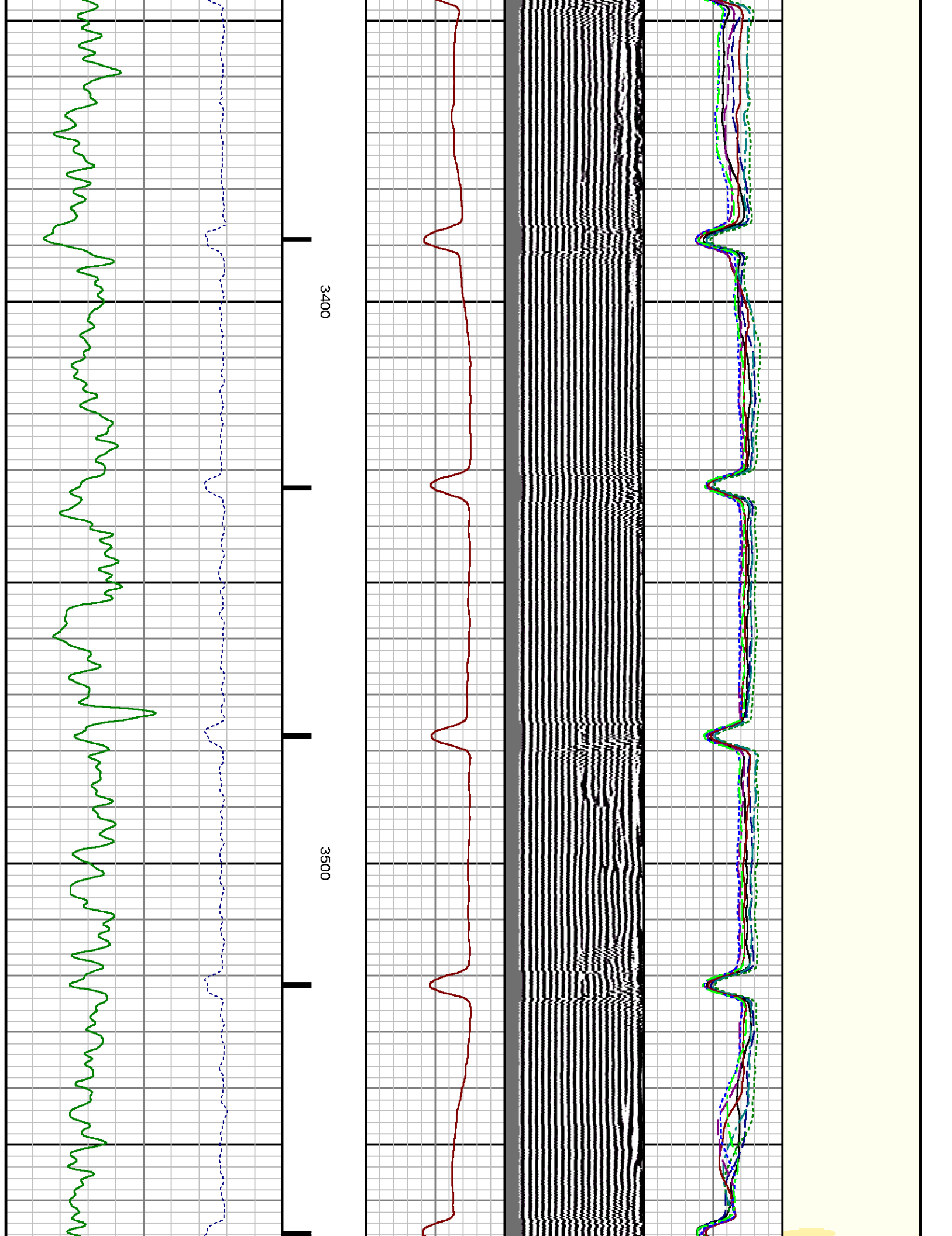

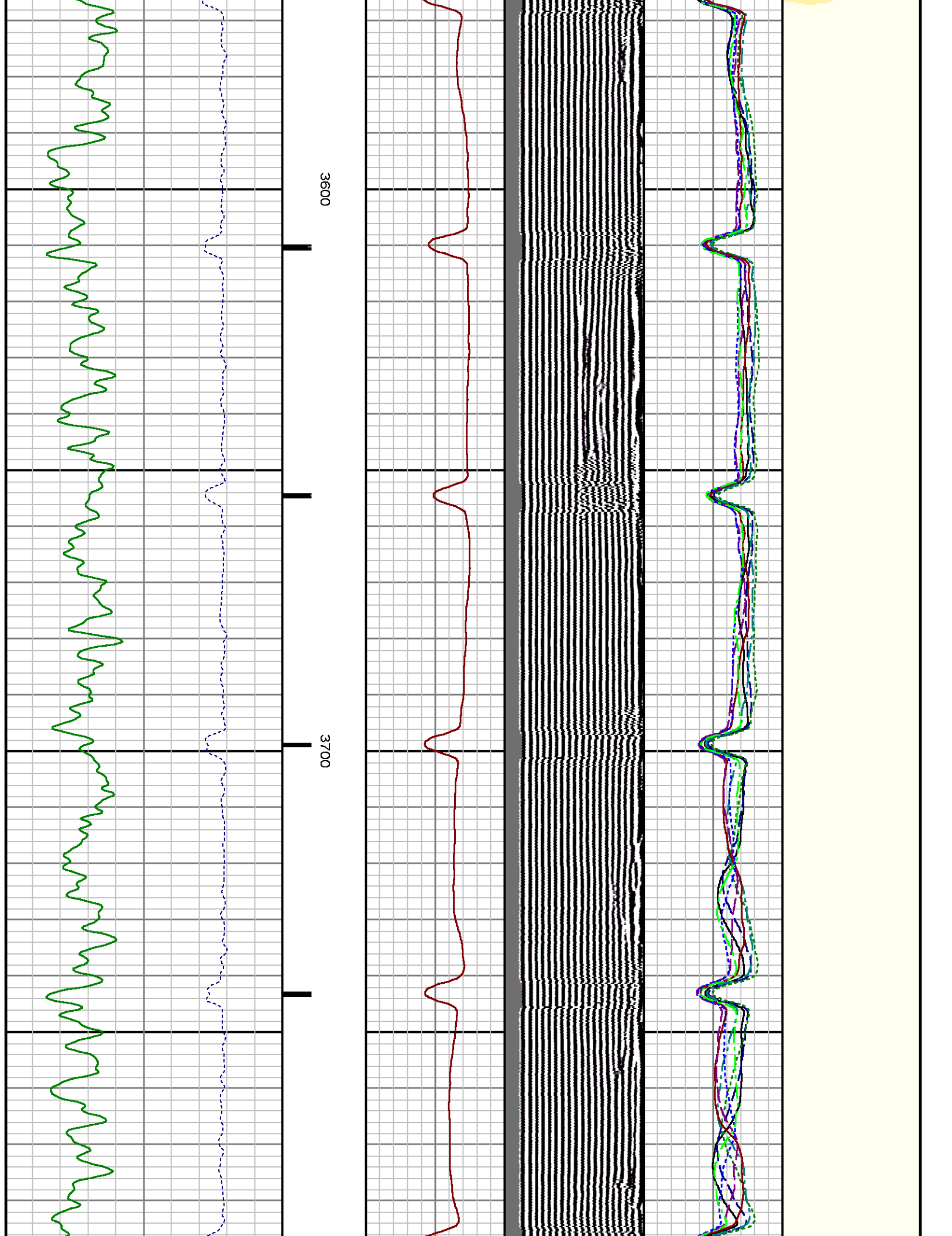

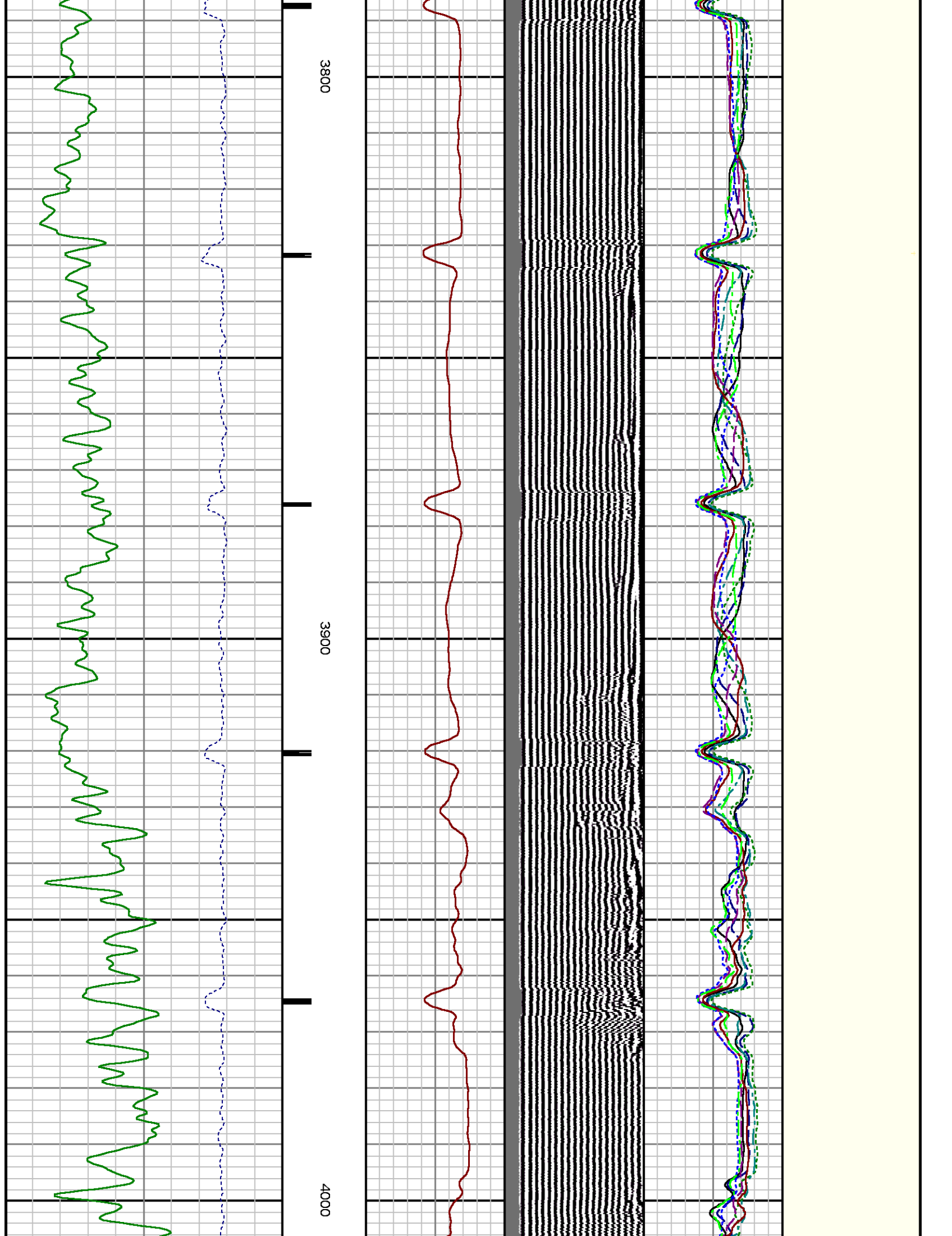

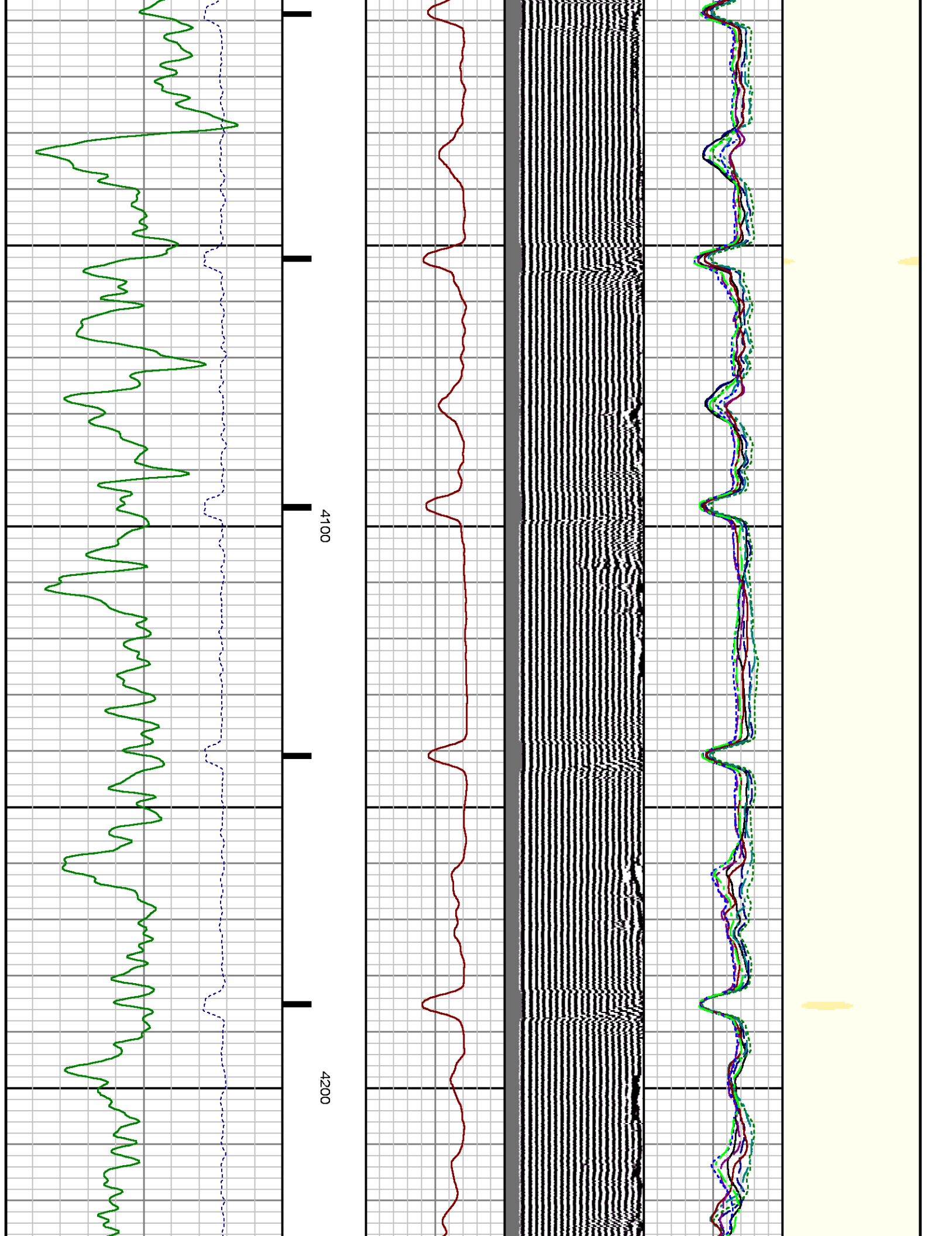

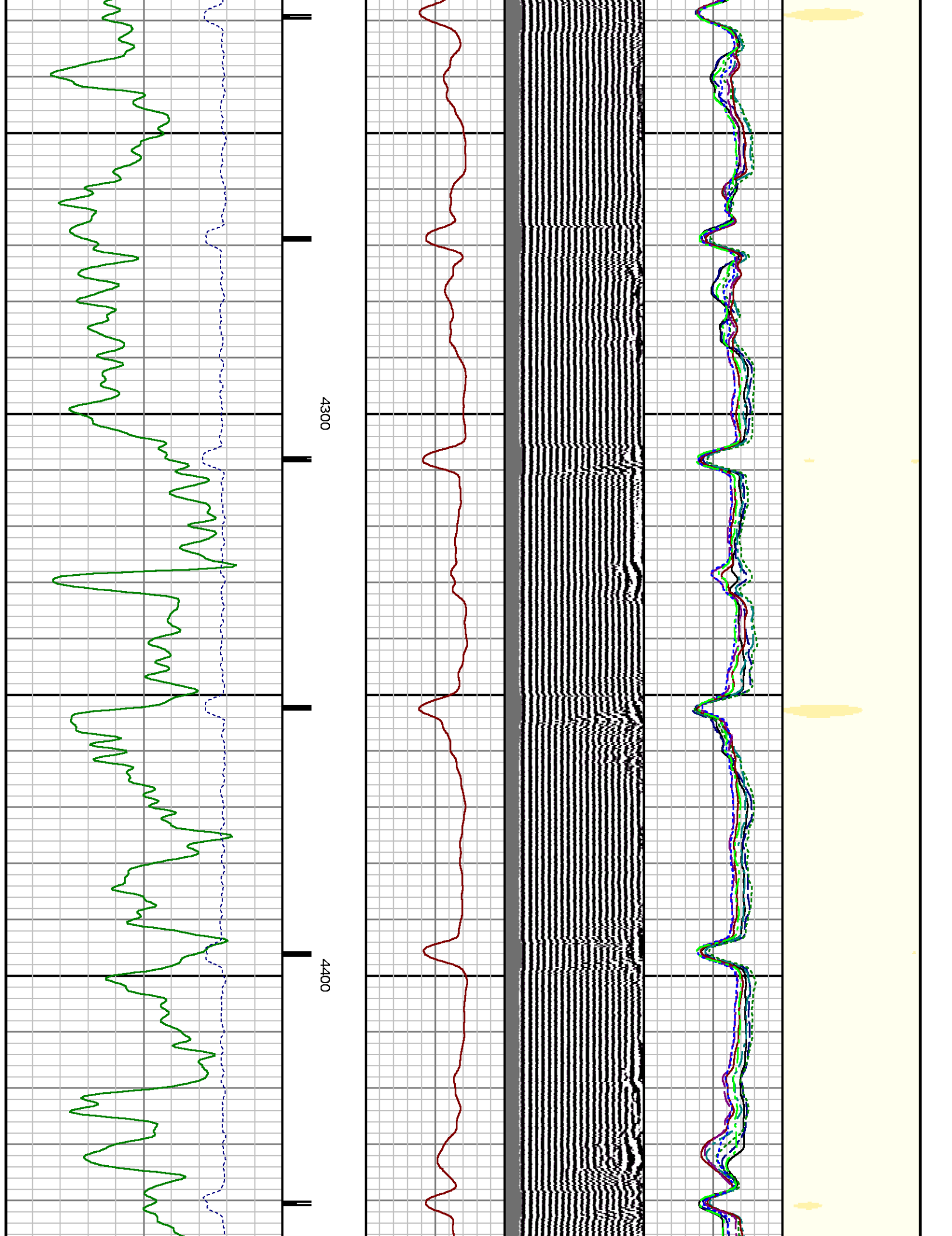

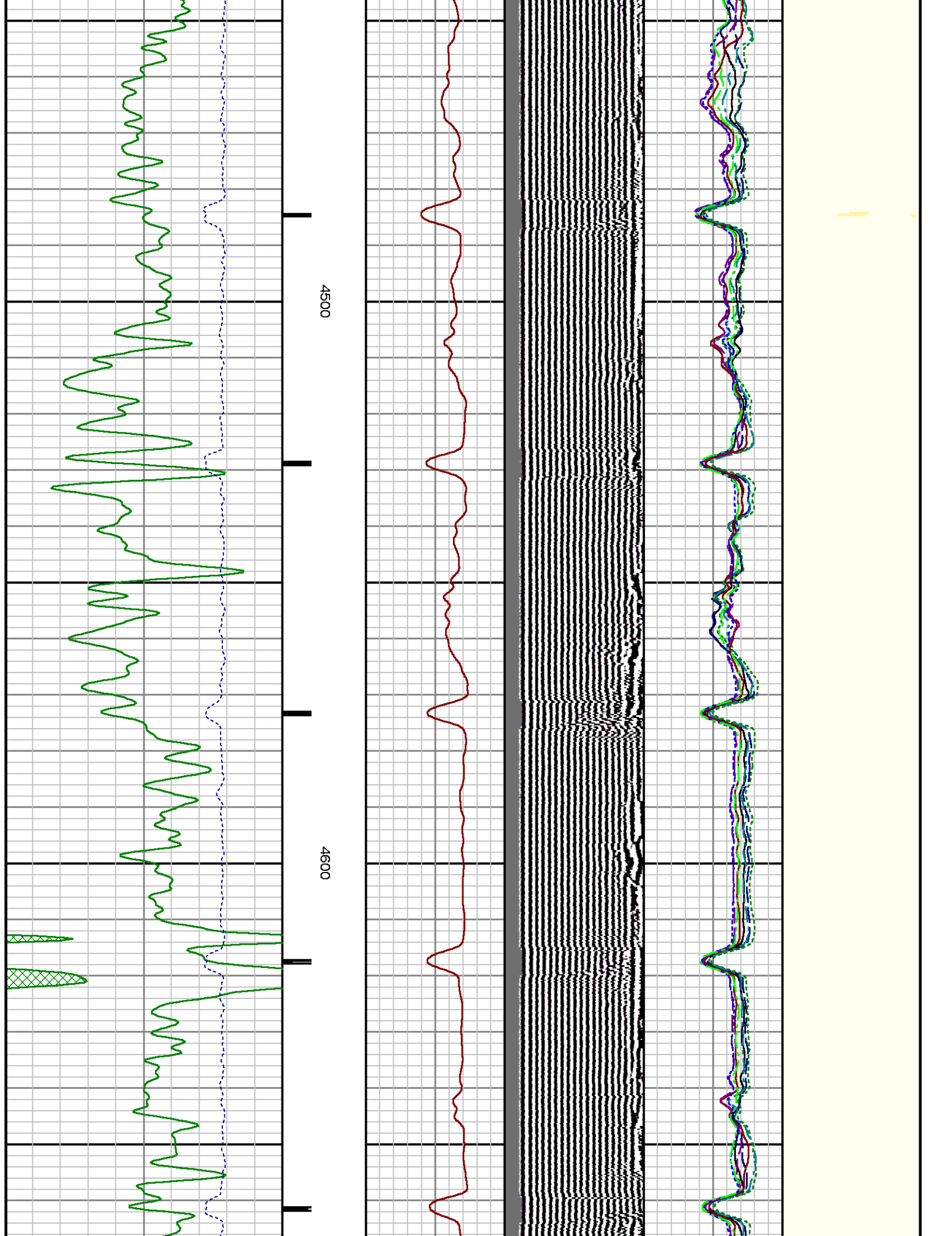

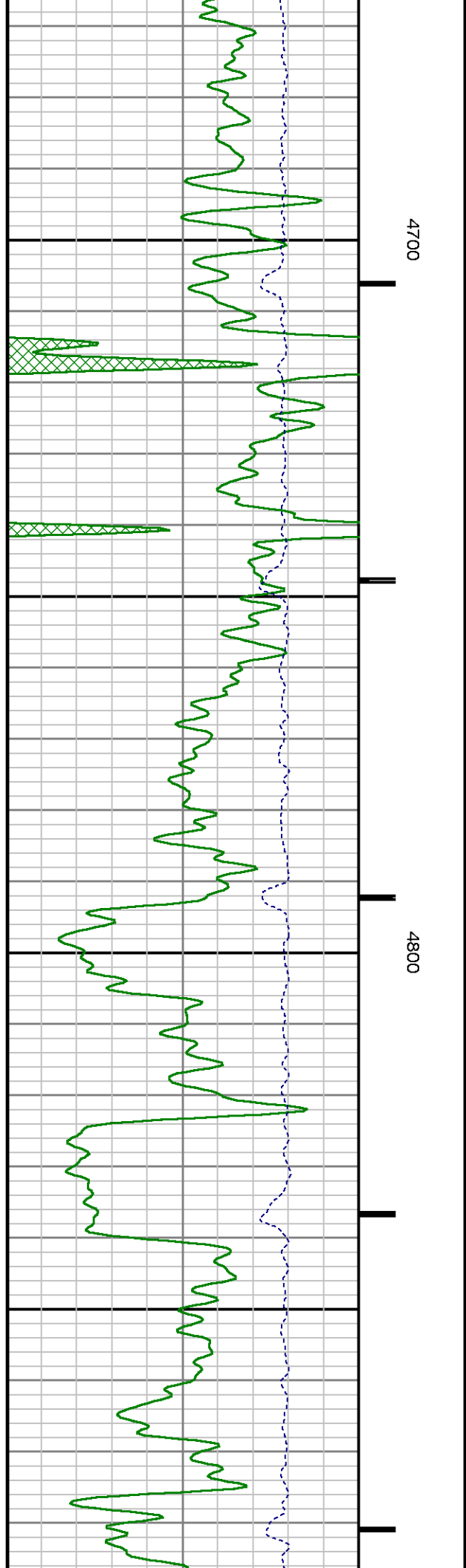
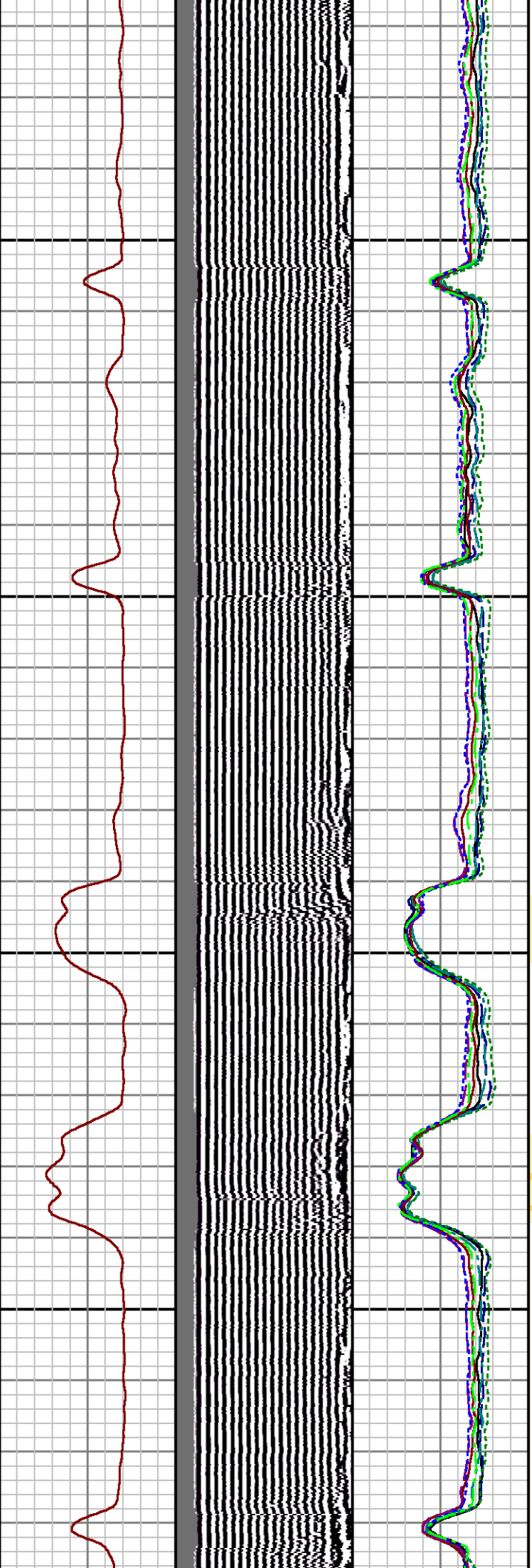
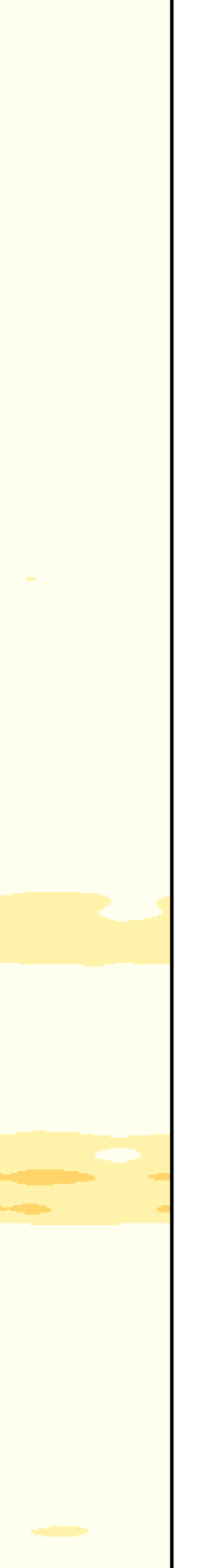

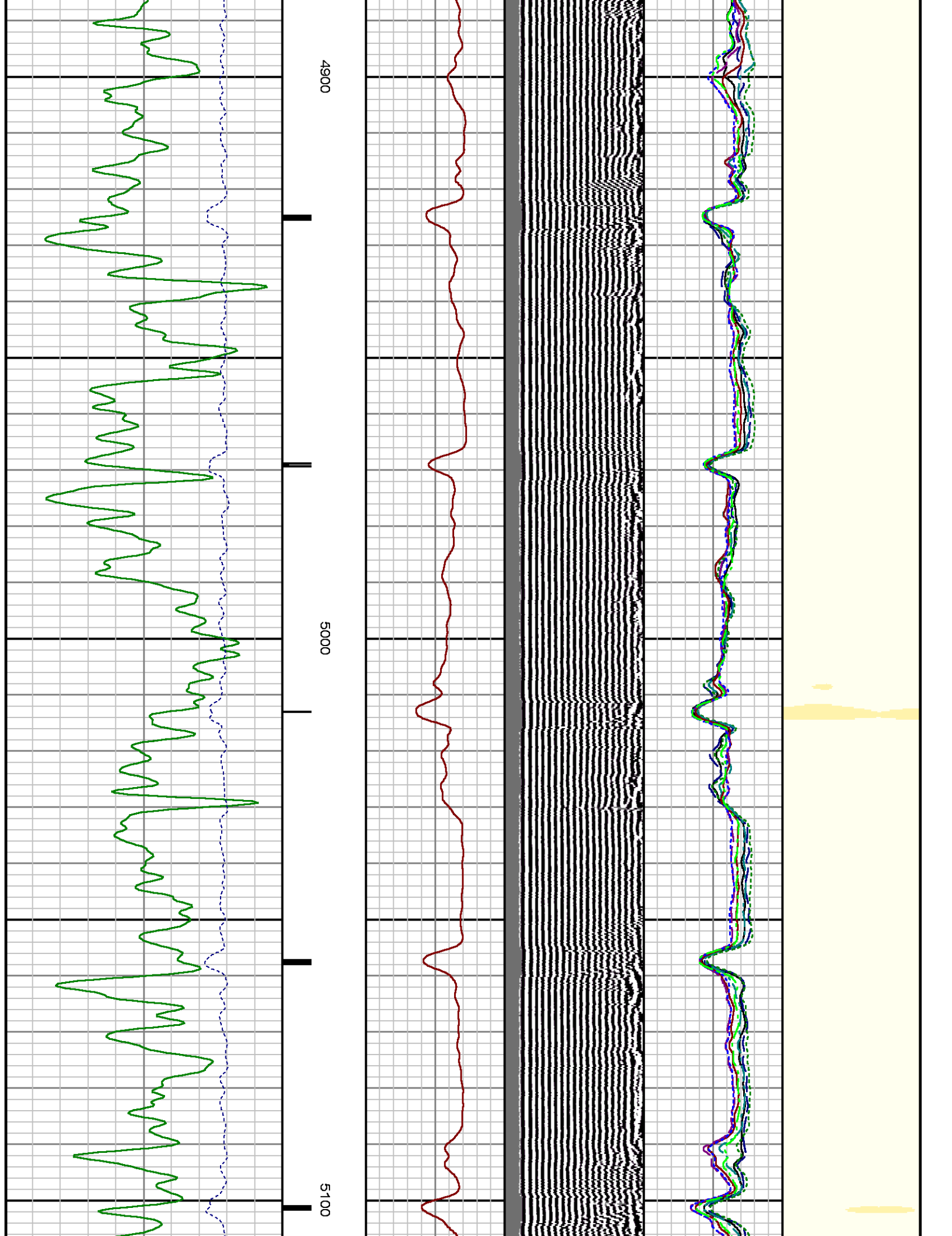

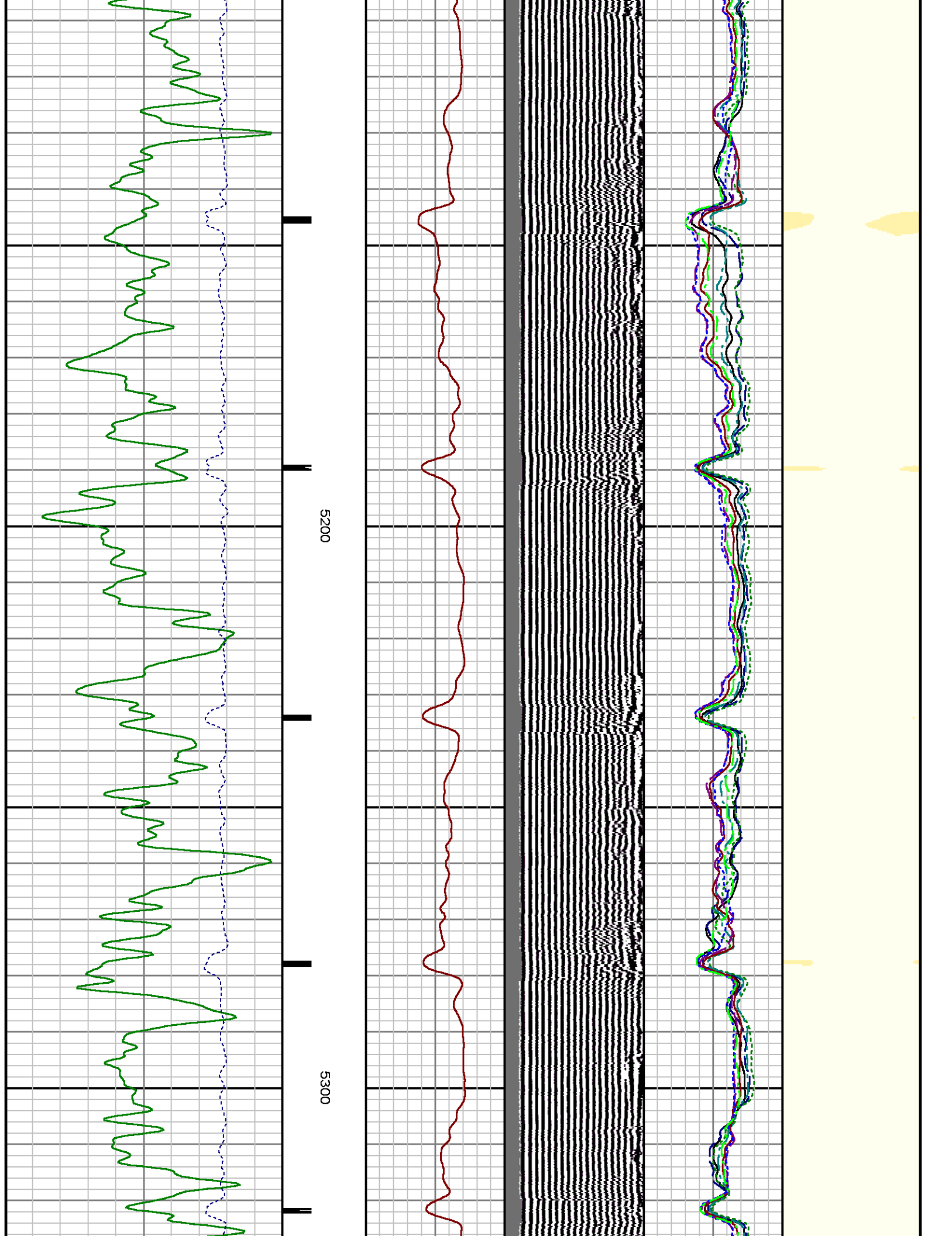

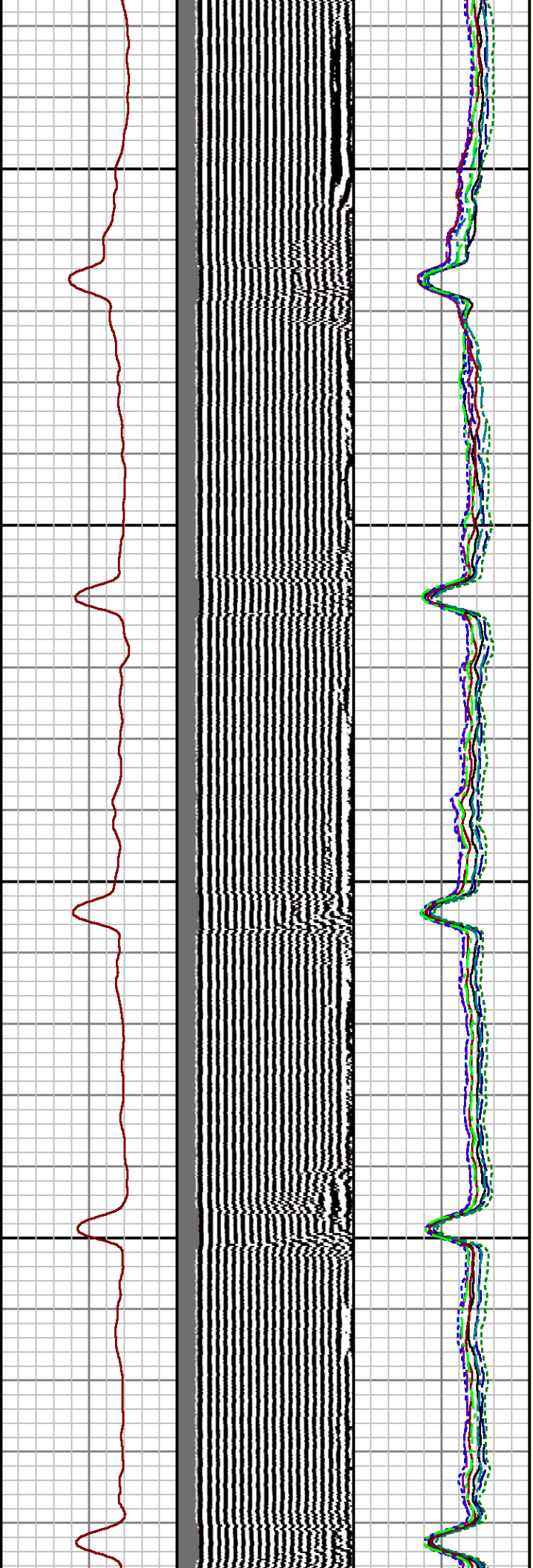

5400

5500

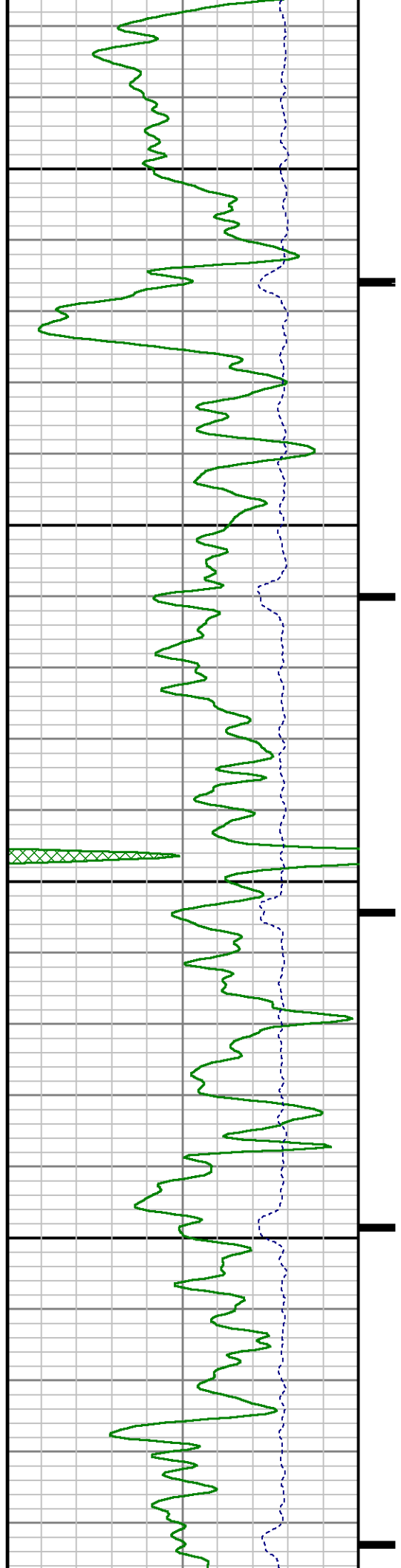

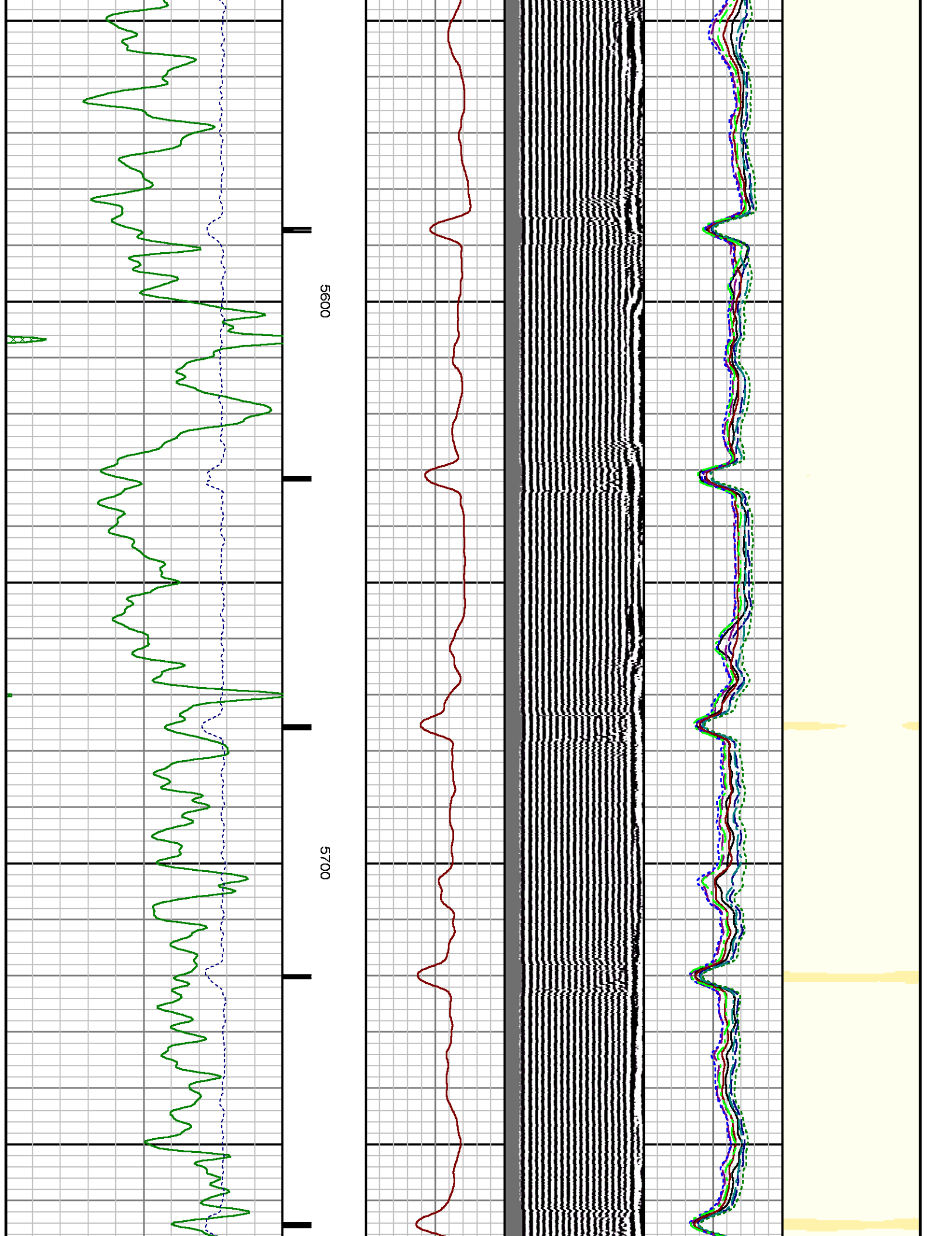

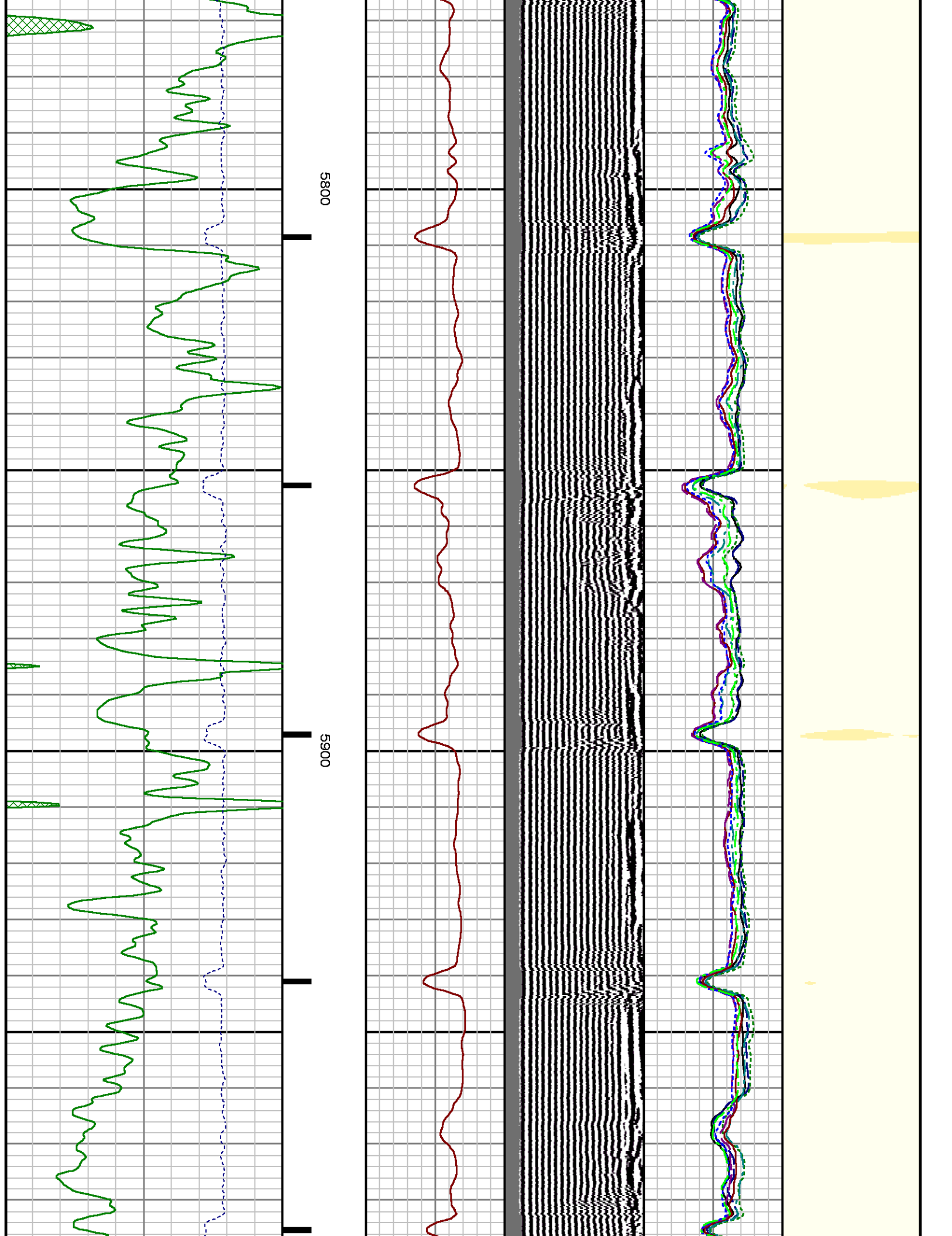

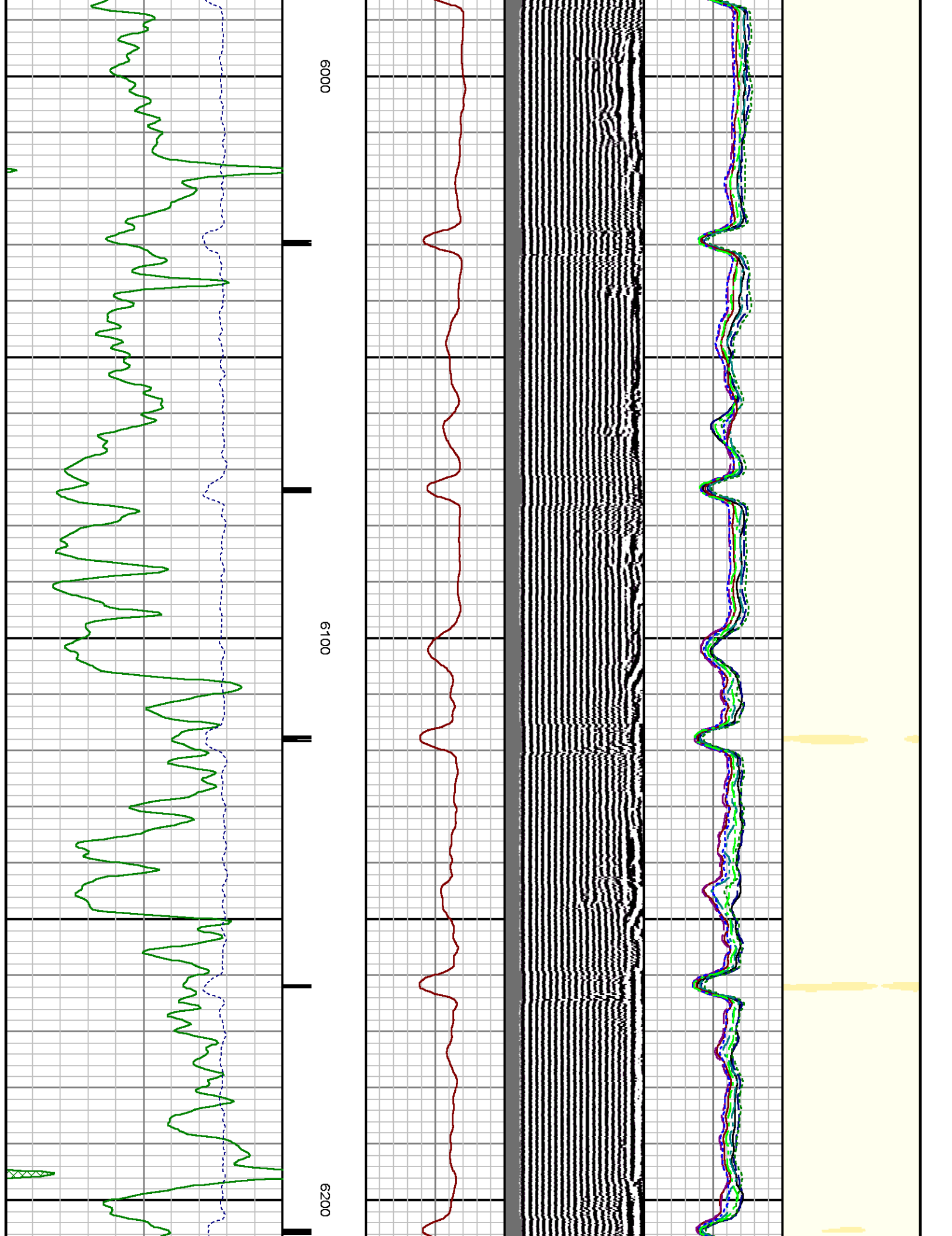

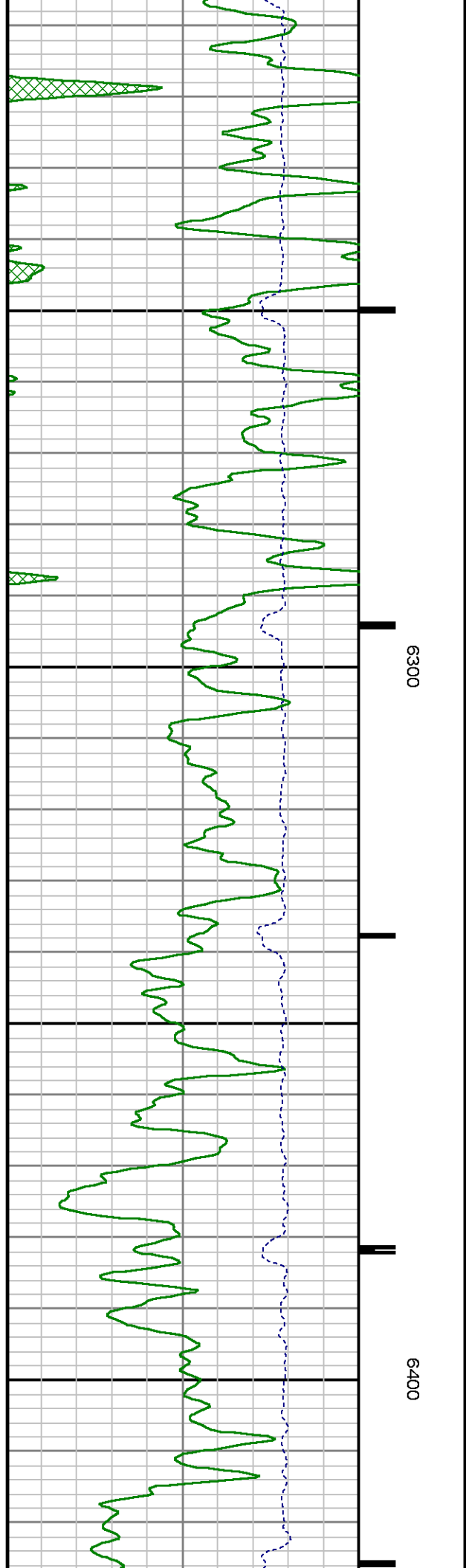
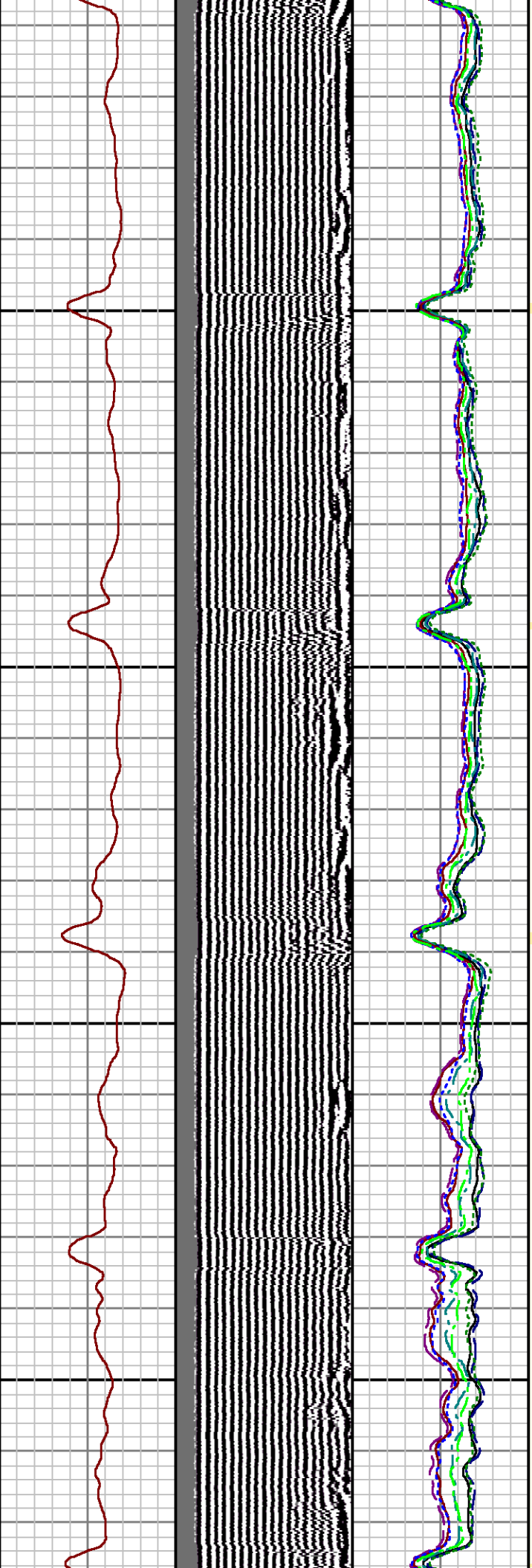
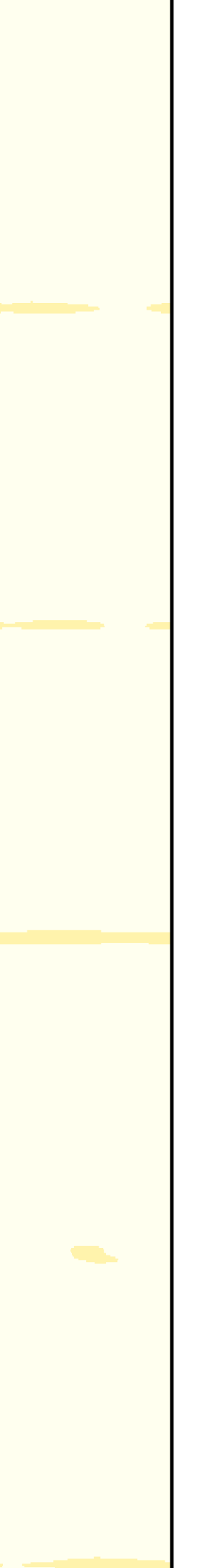

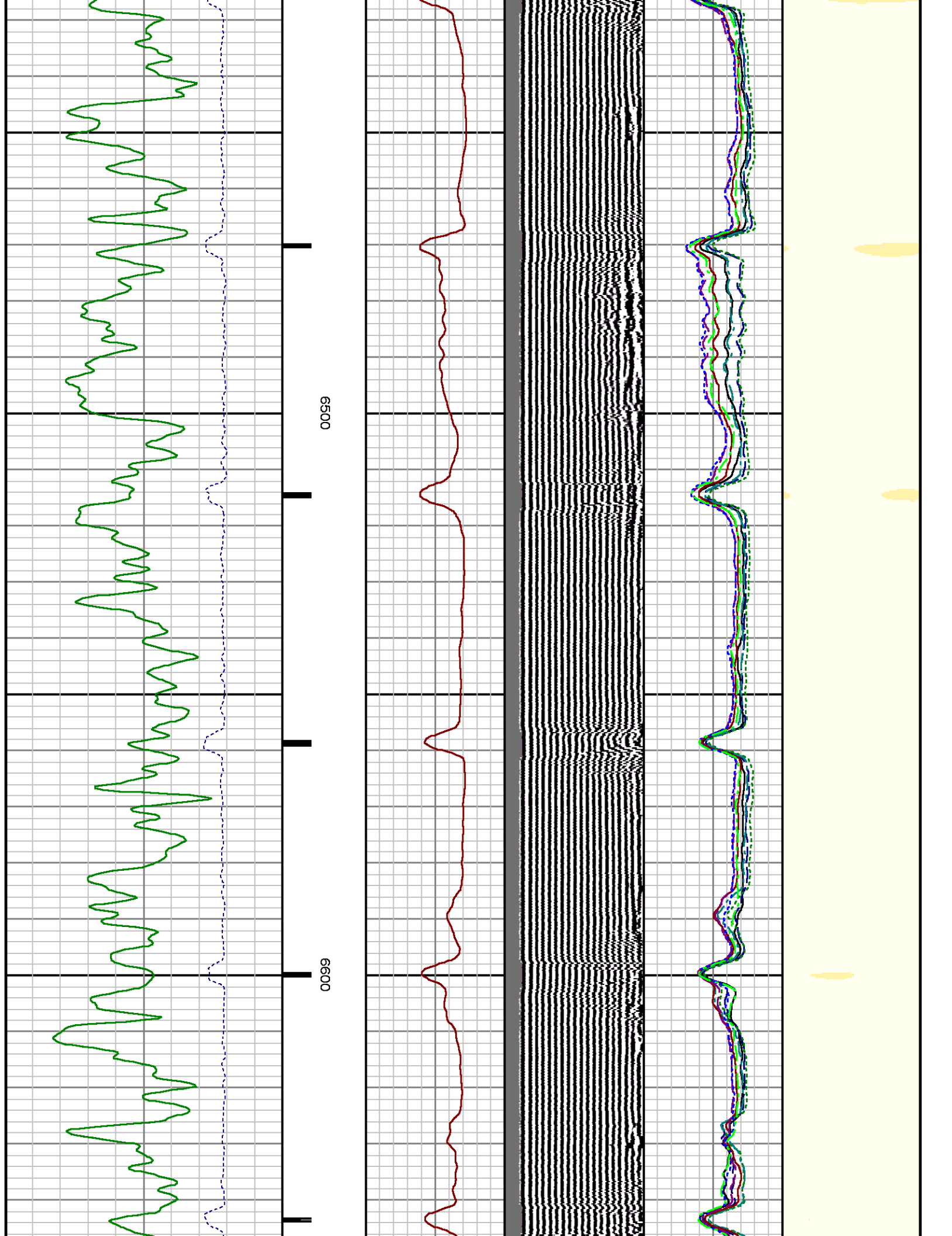

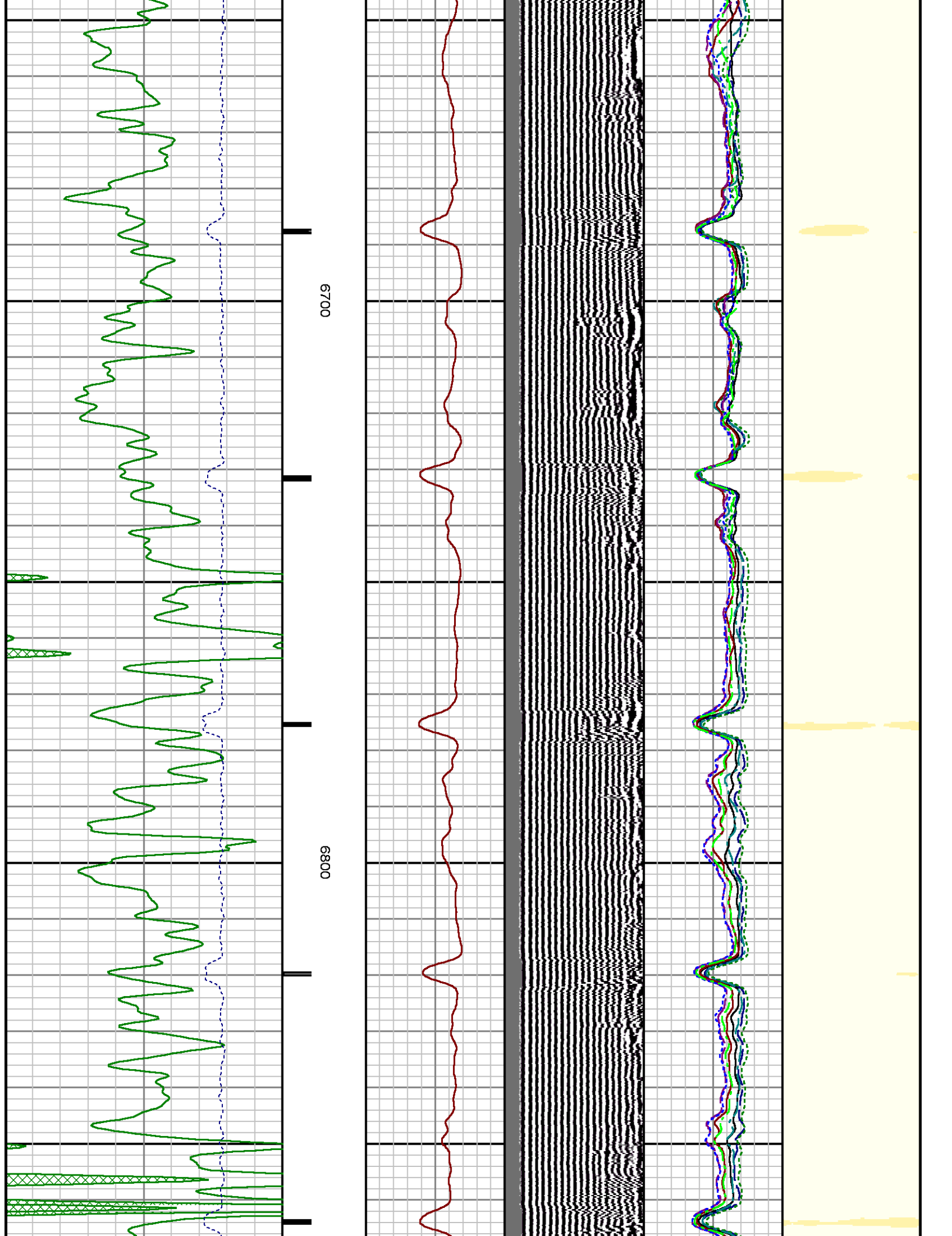

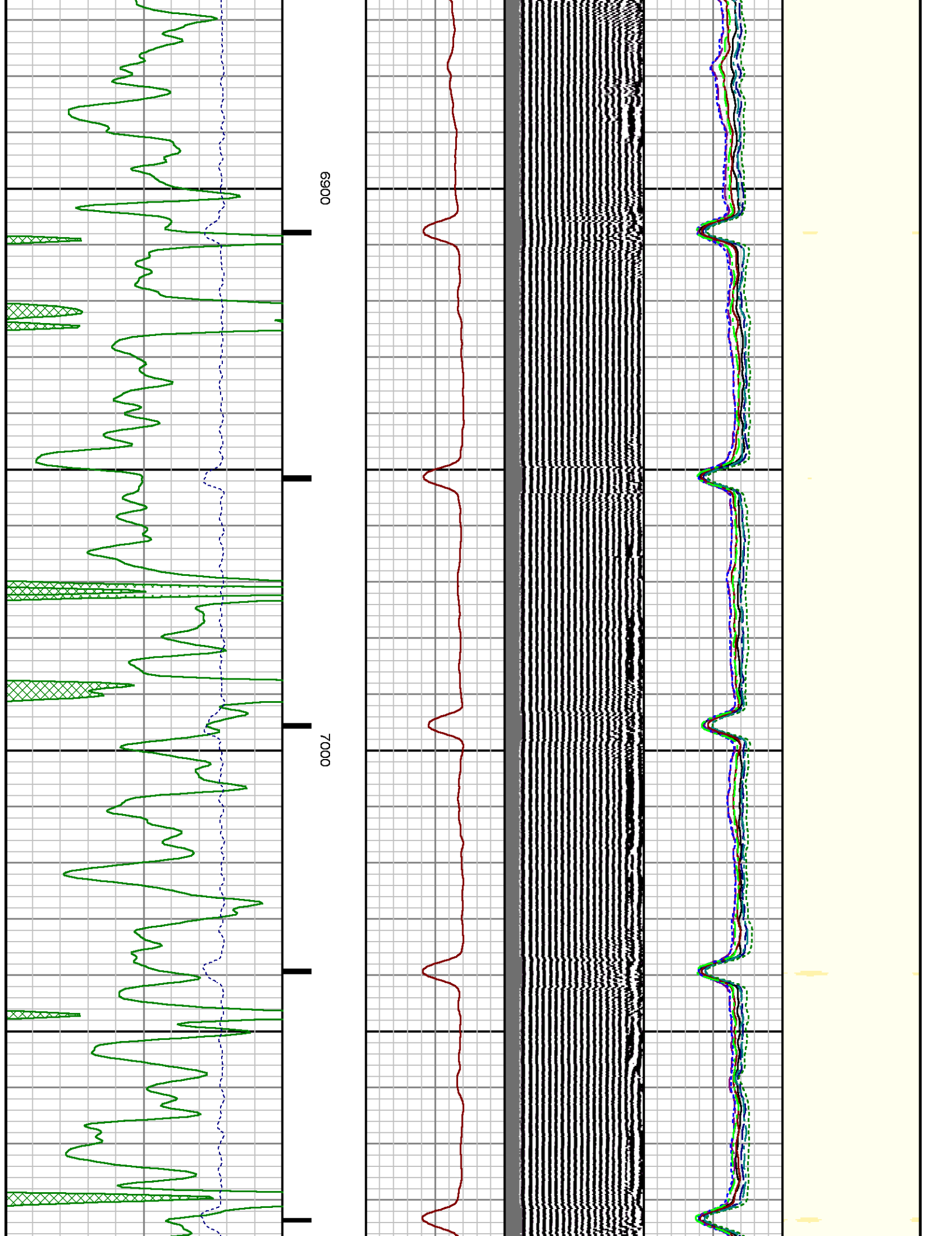

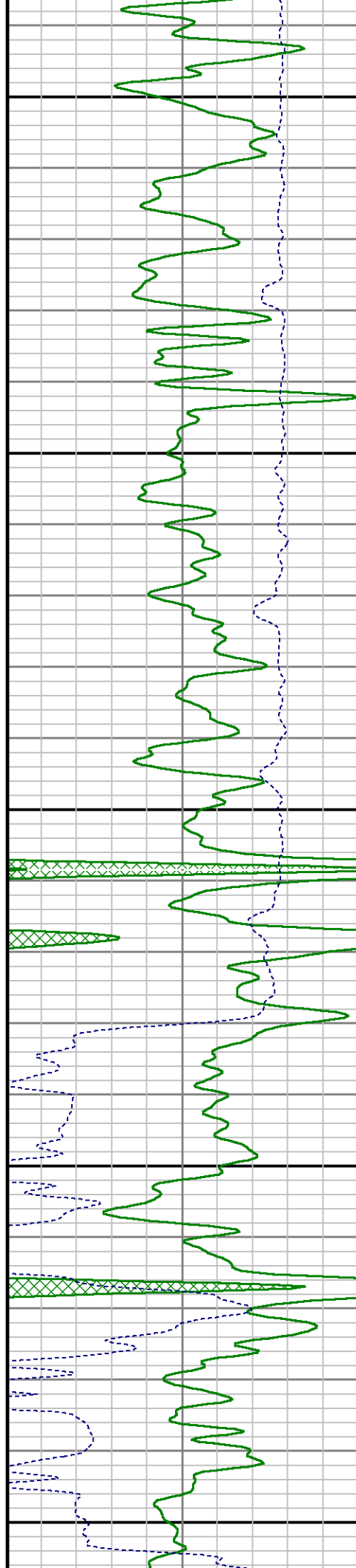
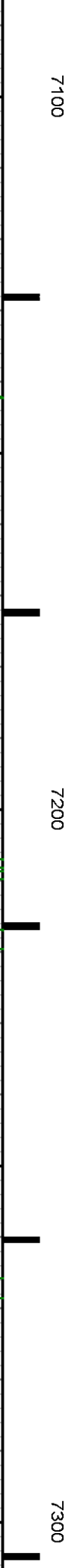
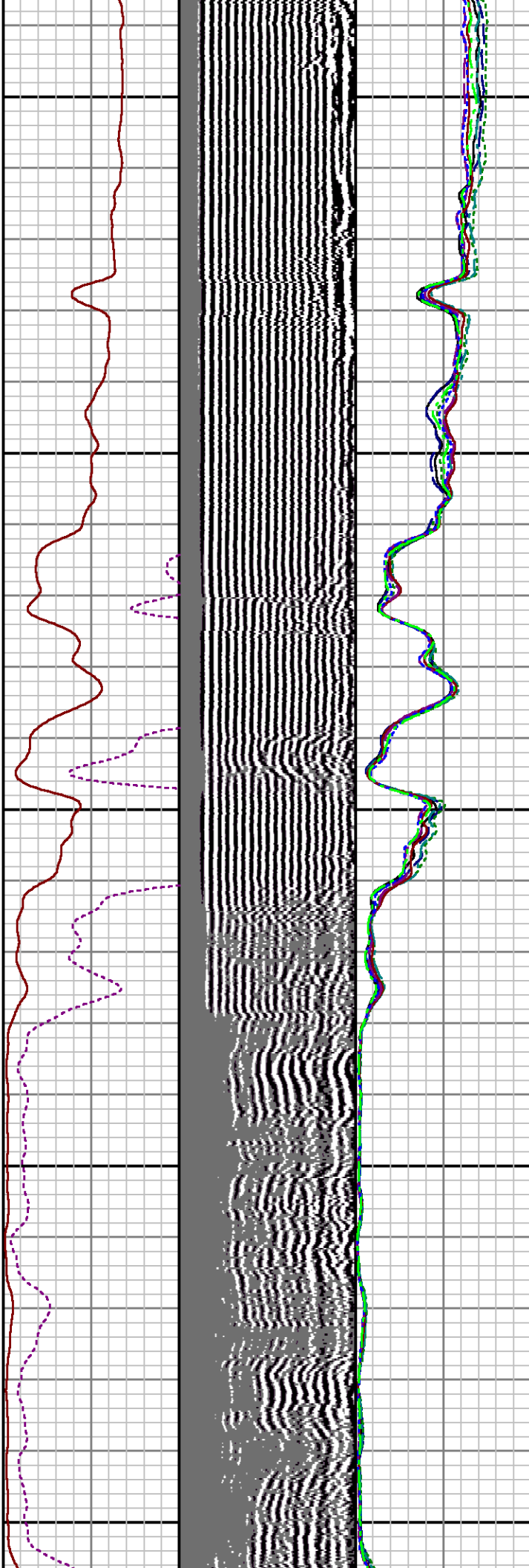
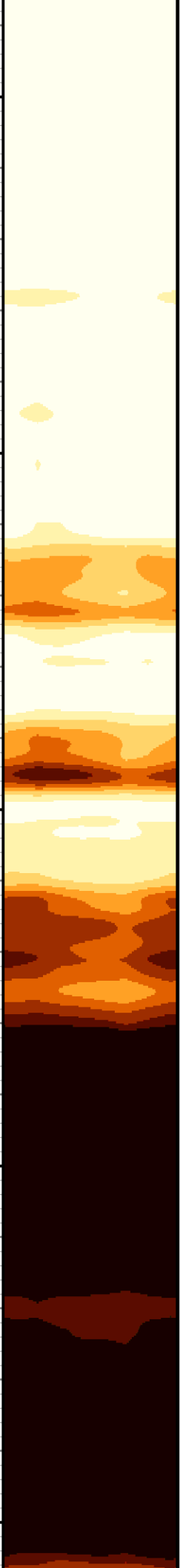

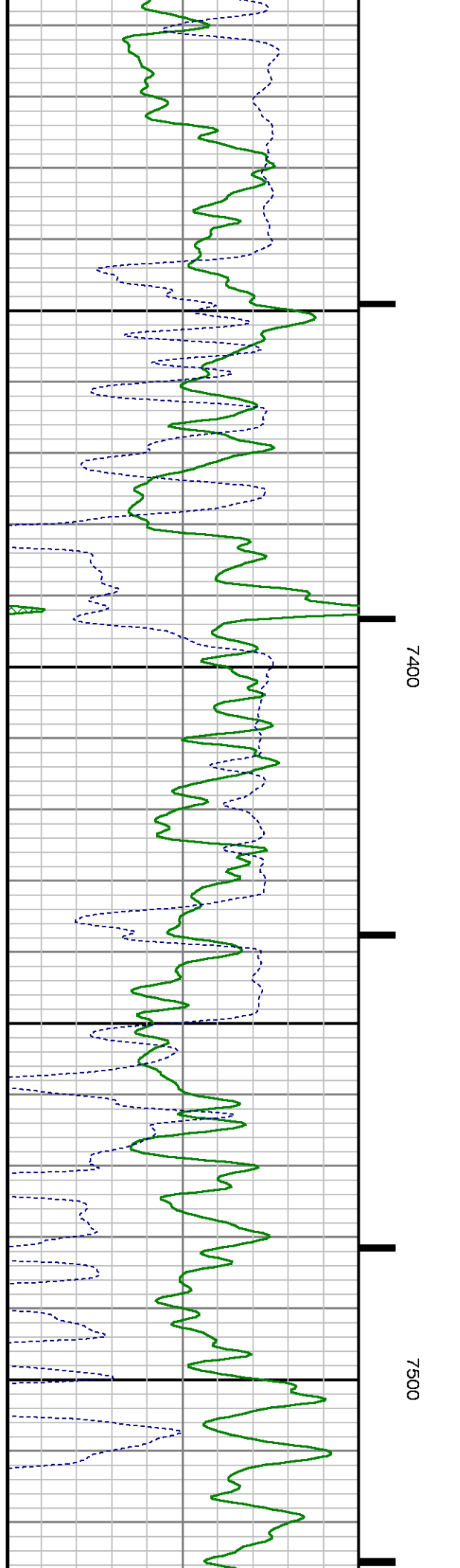
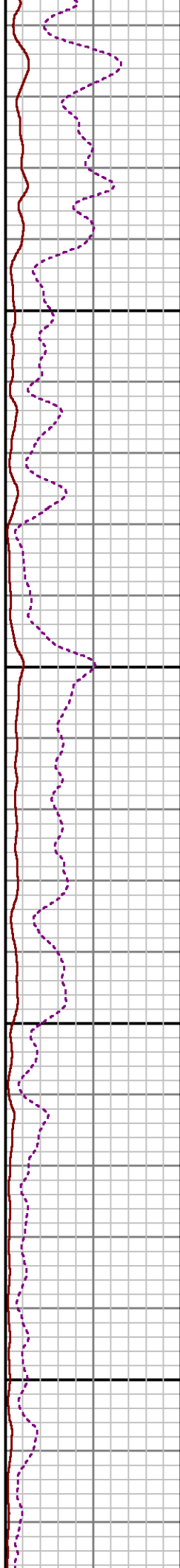
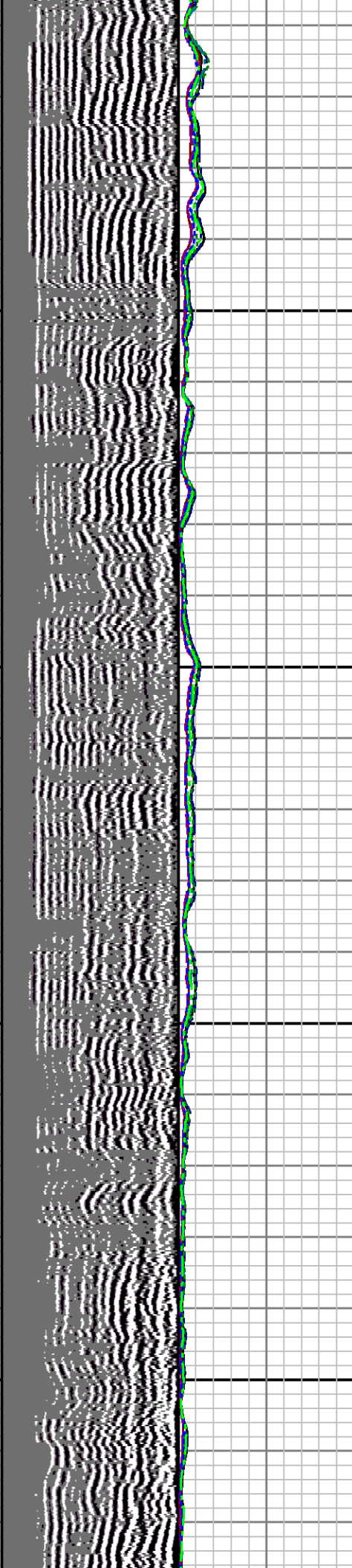

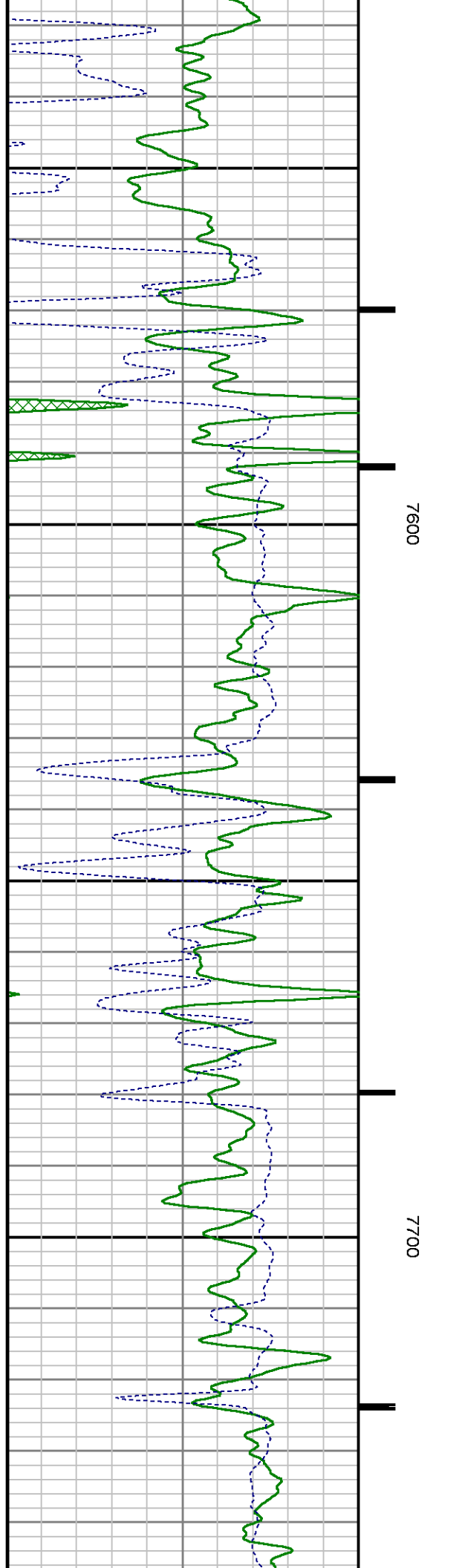
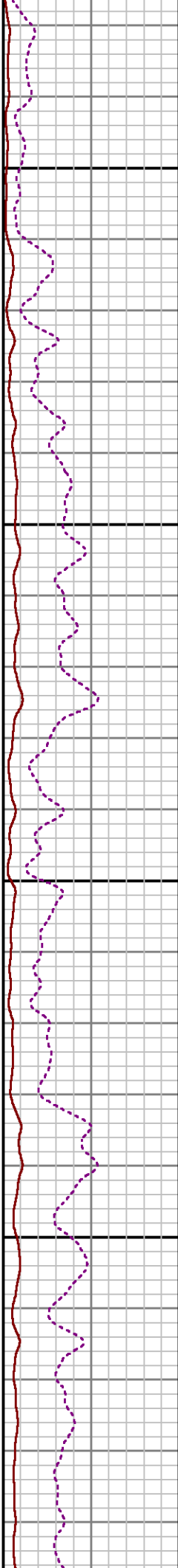
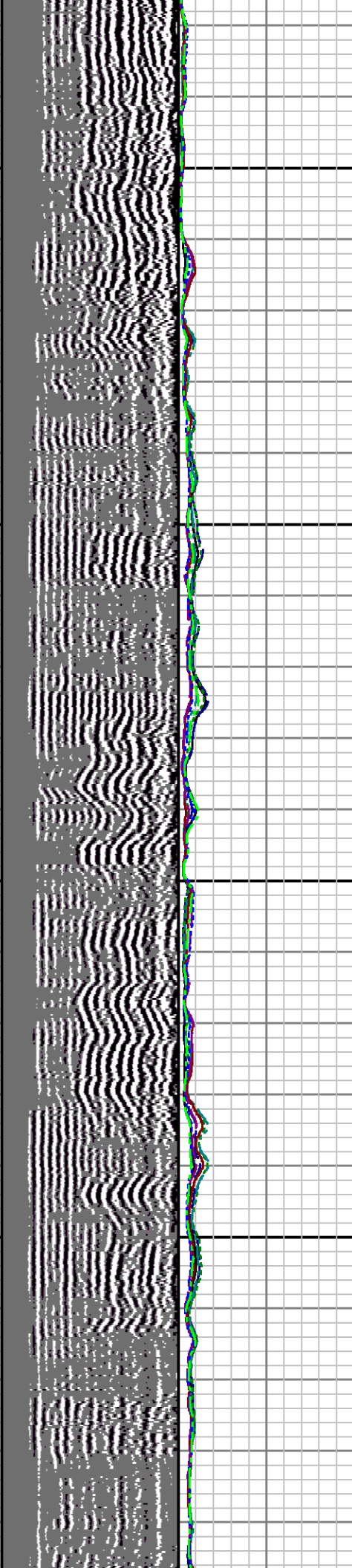

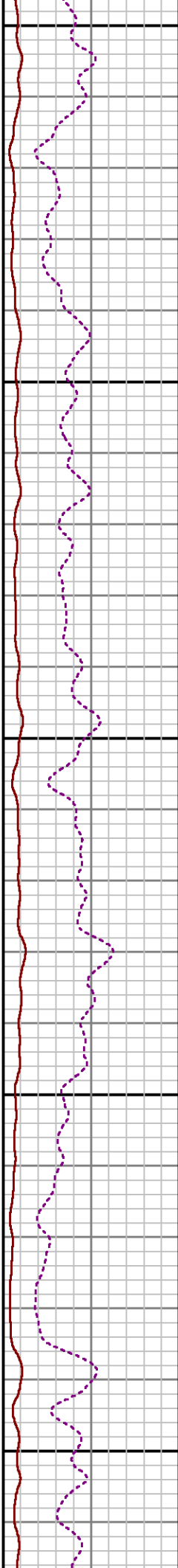
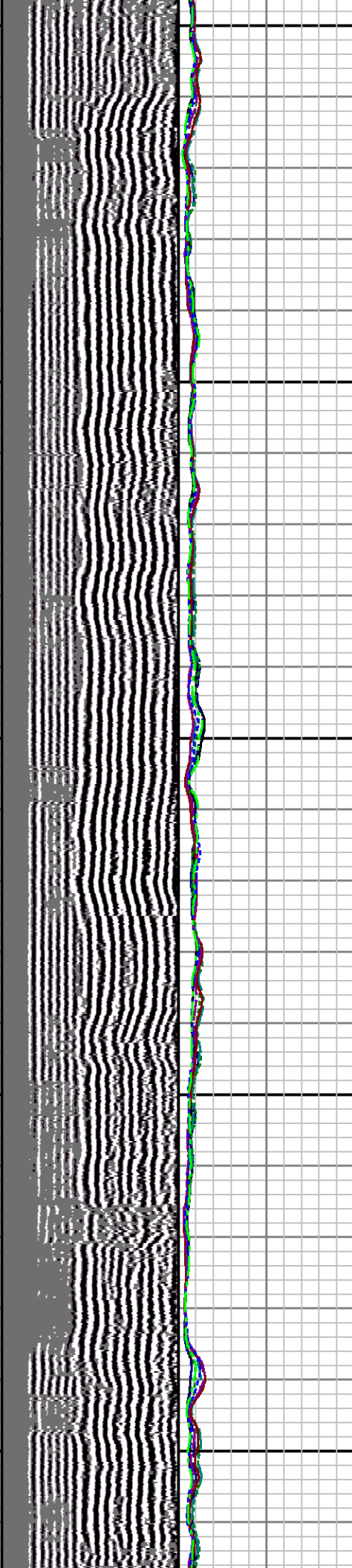

7800

7900

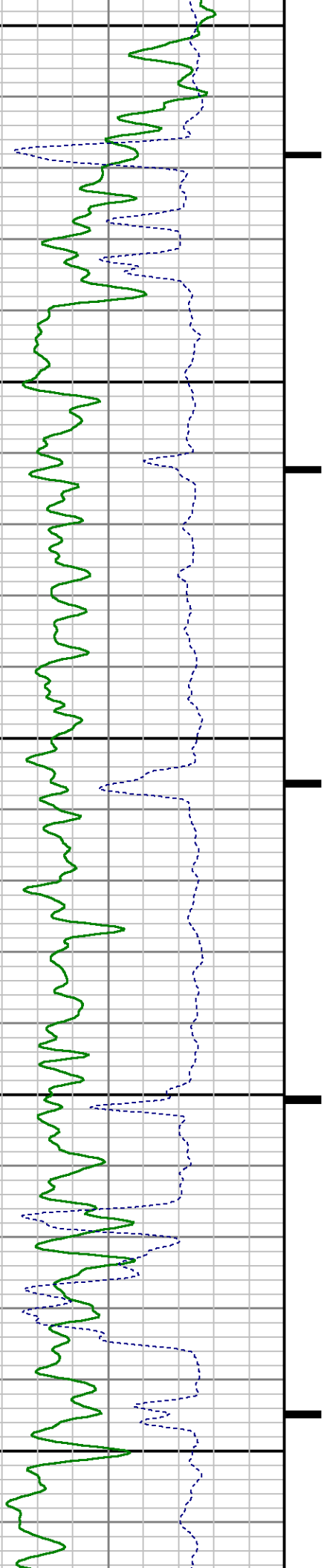

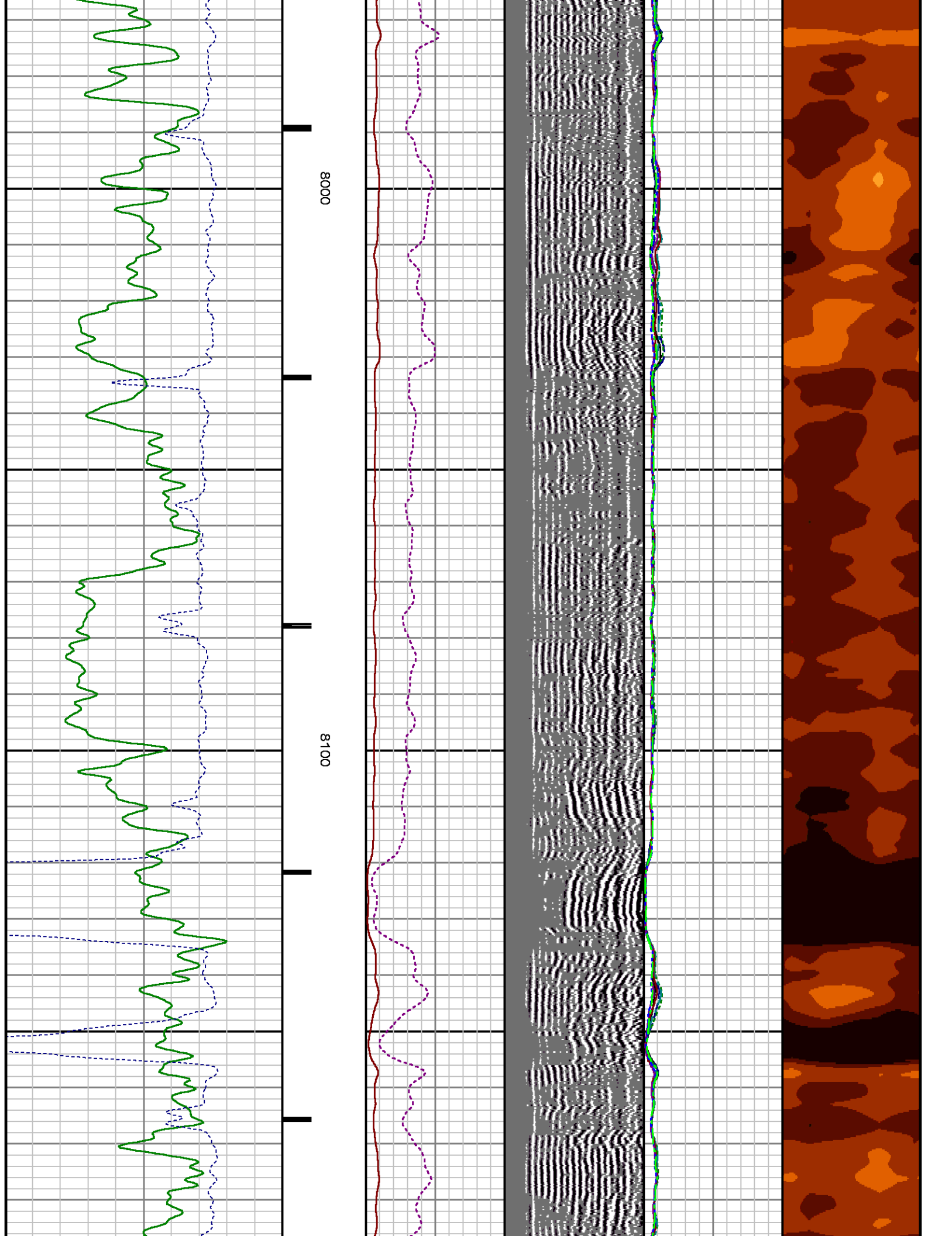

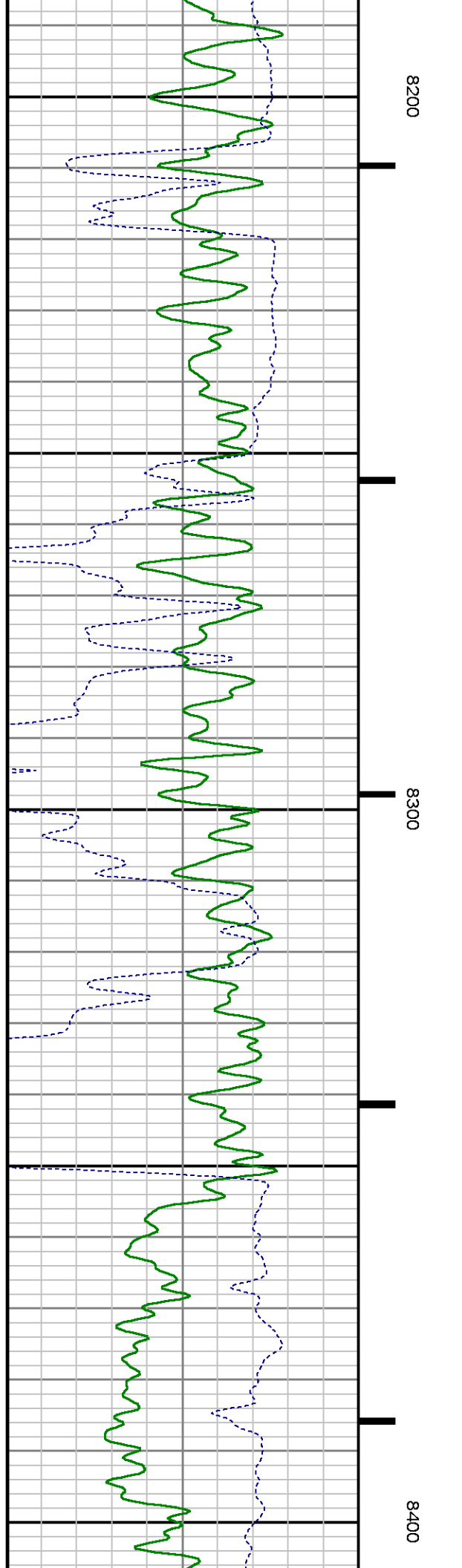
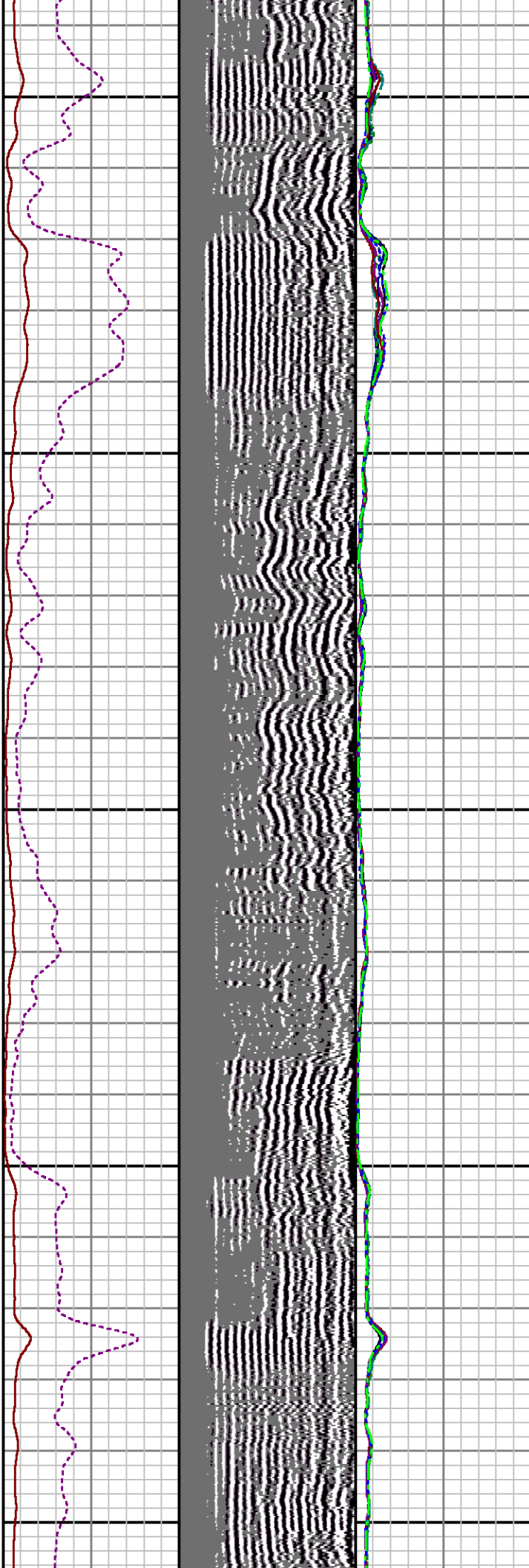

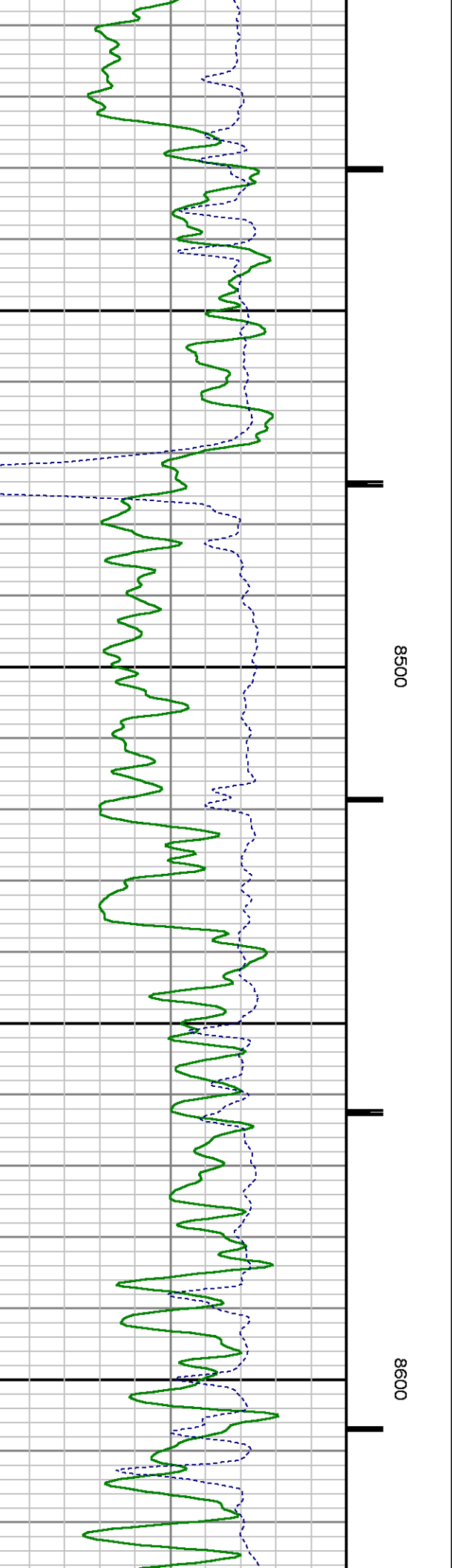
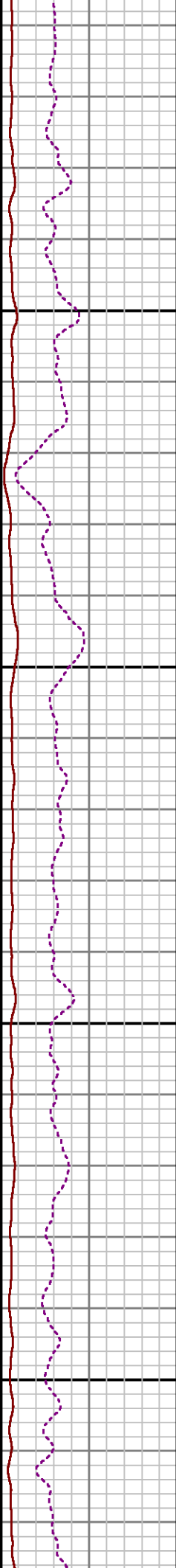
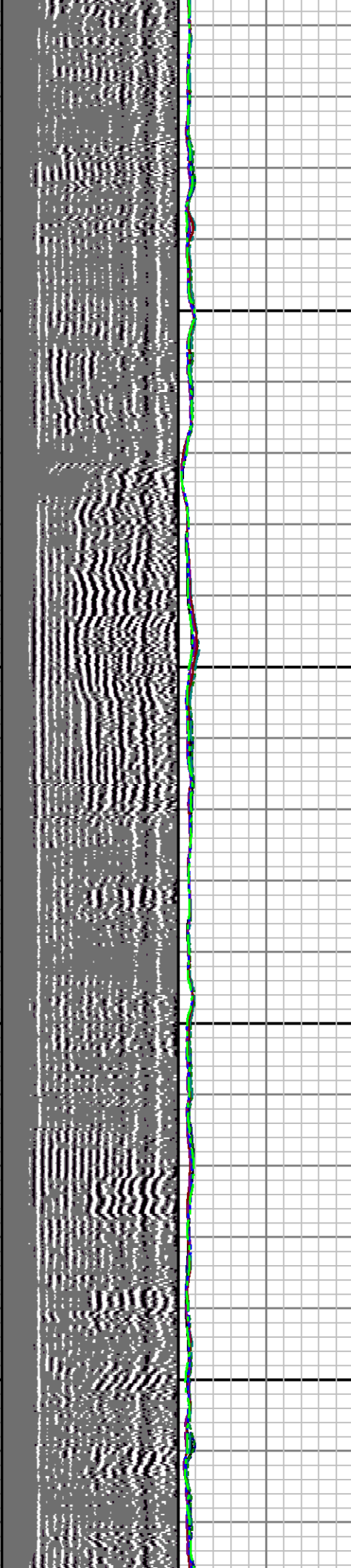

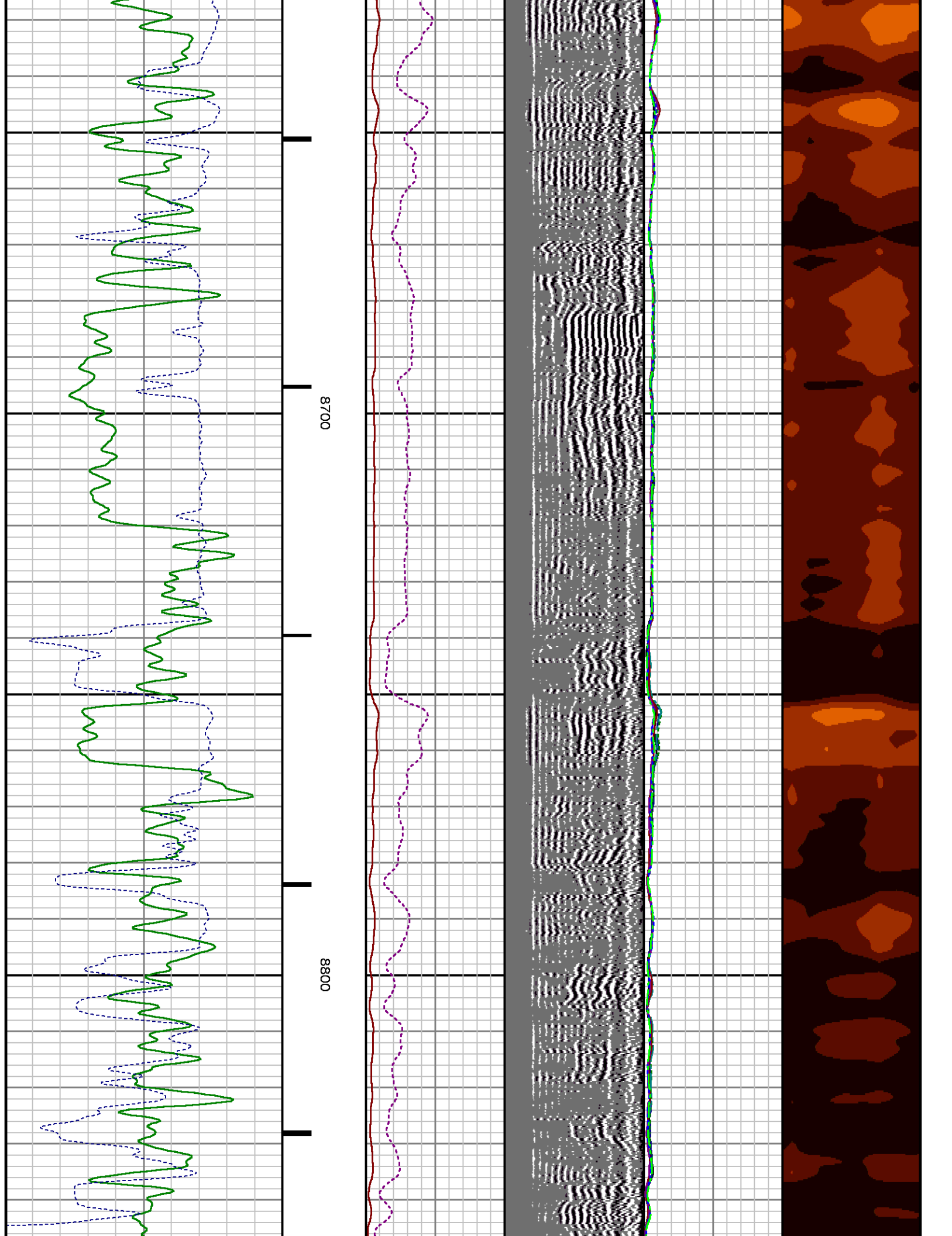

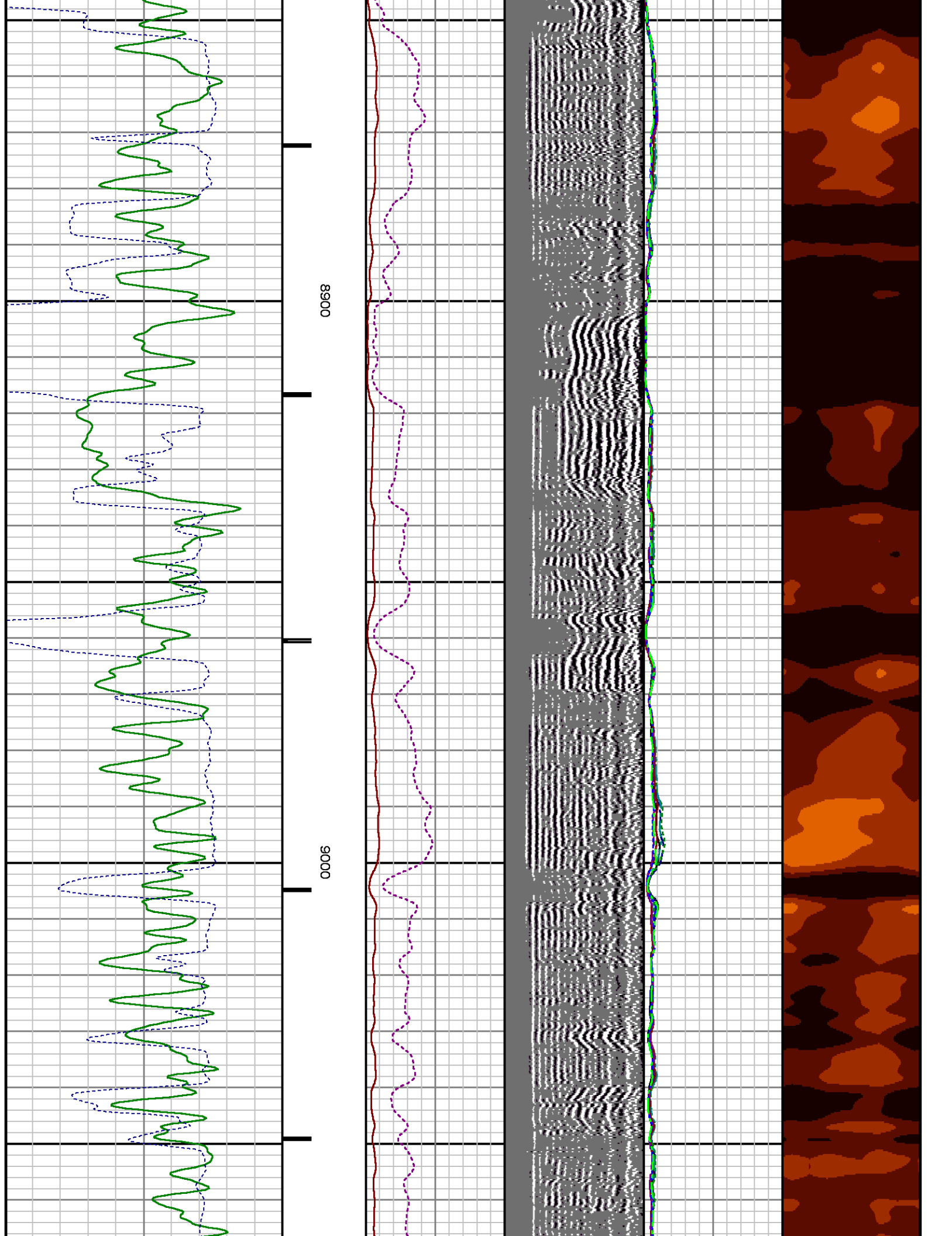

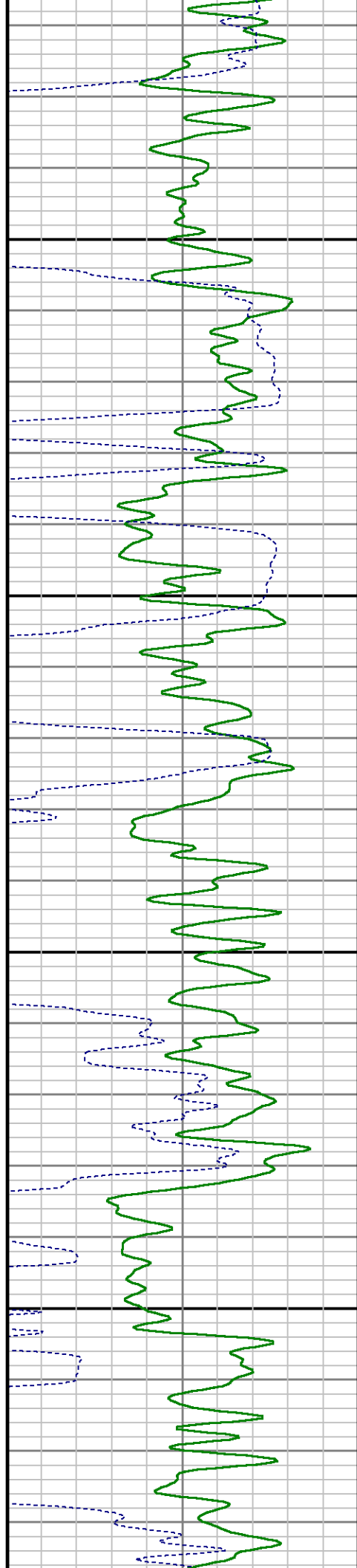
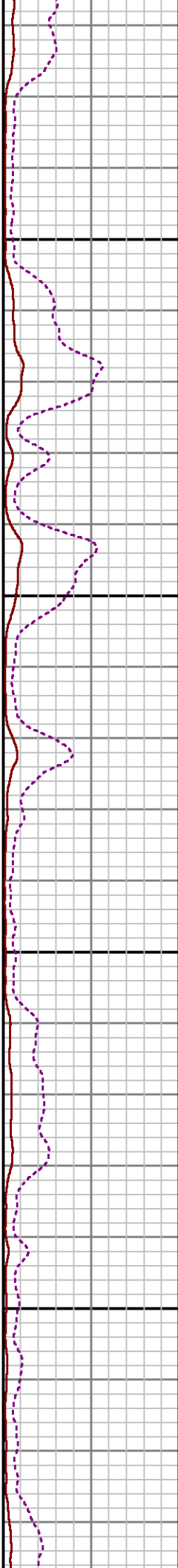
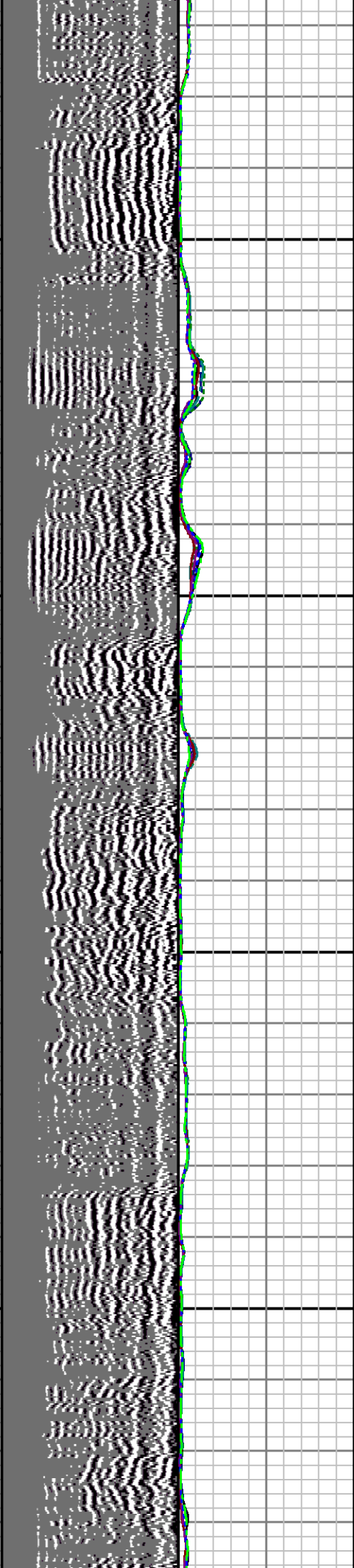

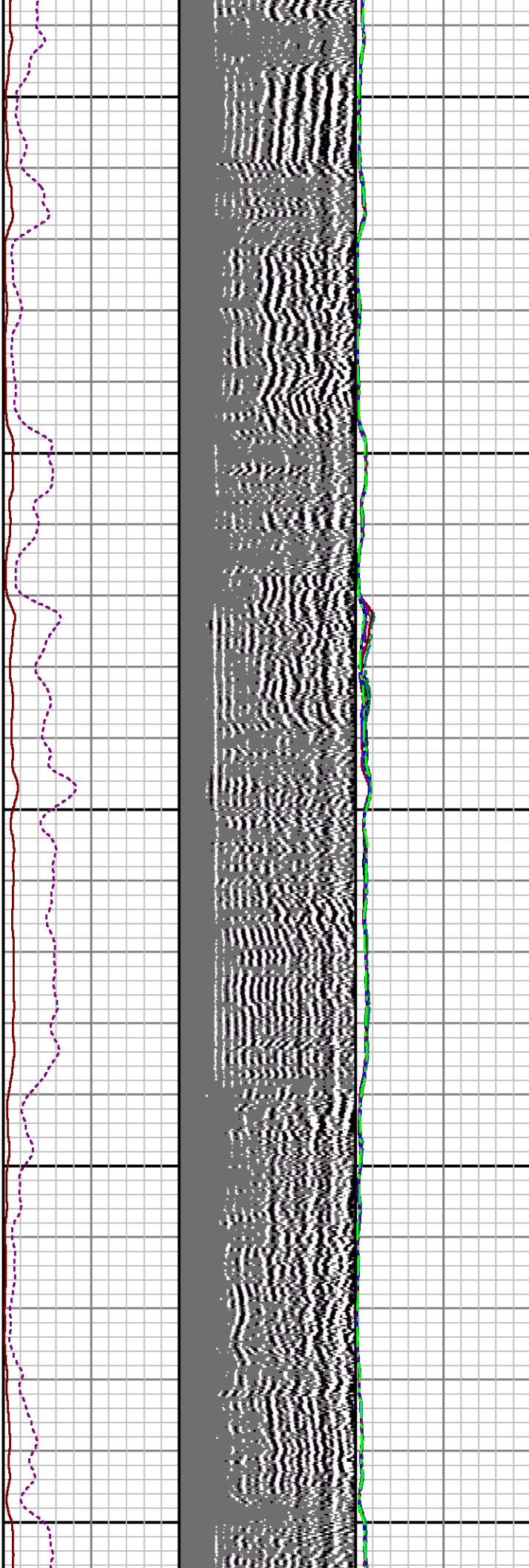
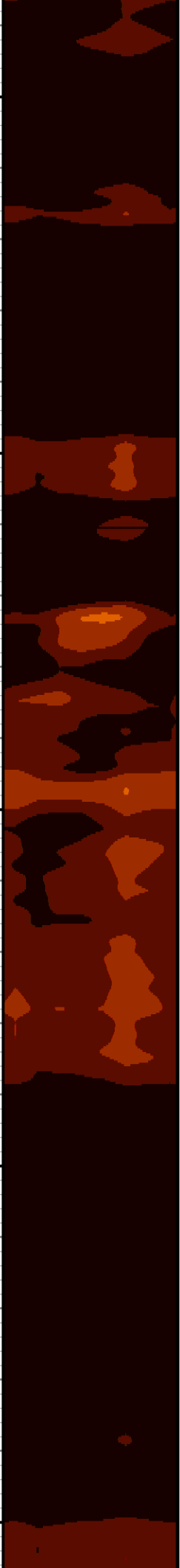

9300

9400

9500

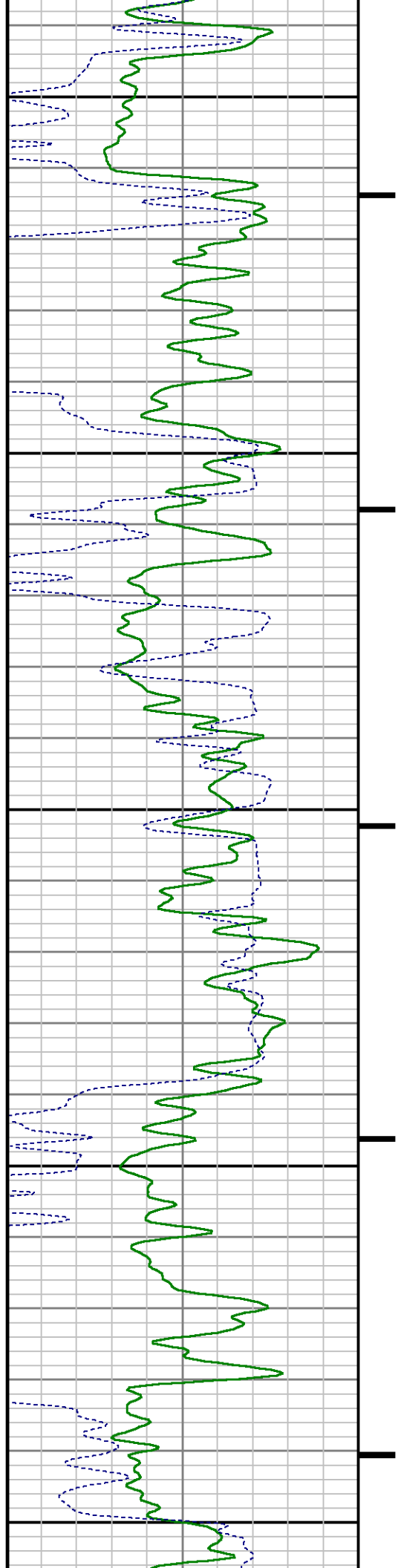

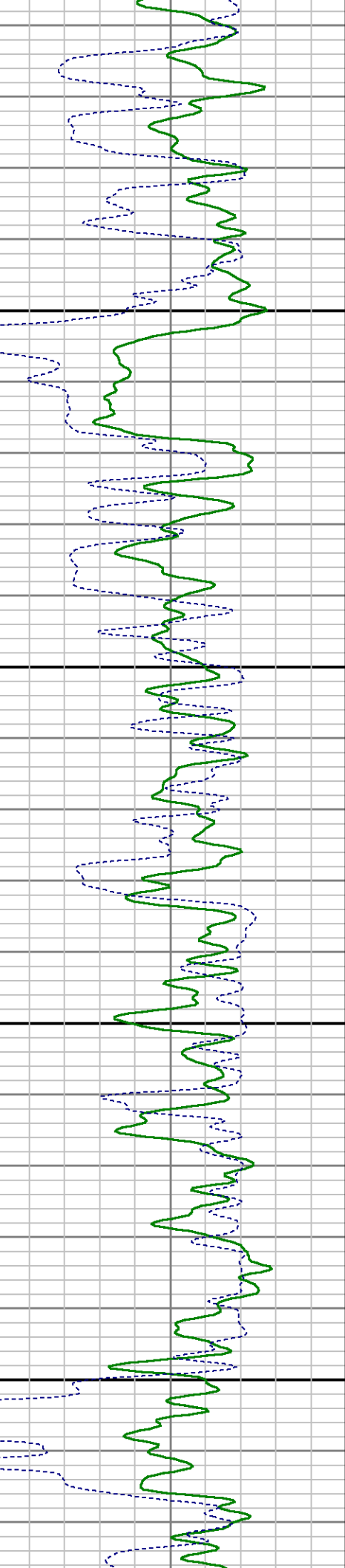
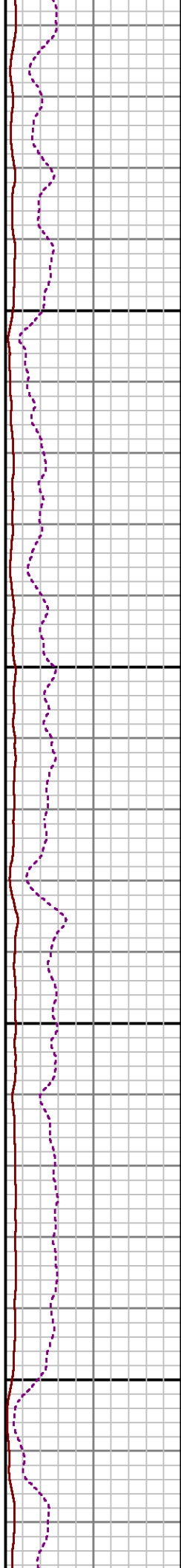
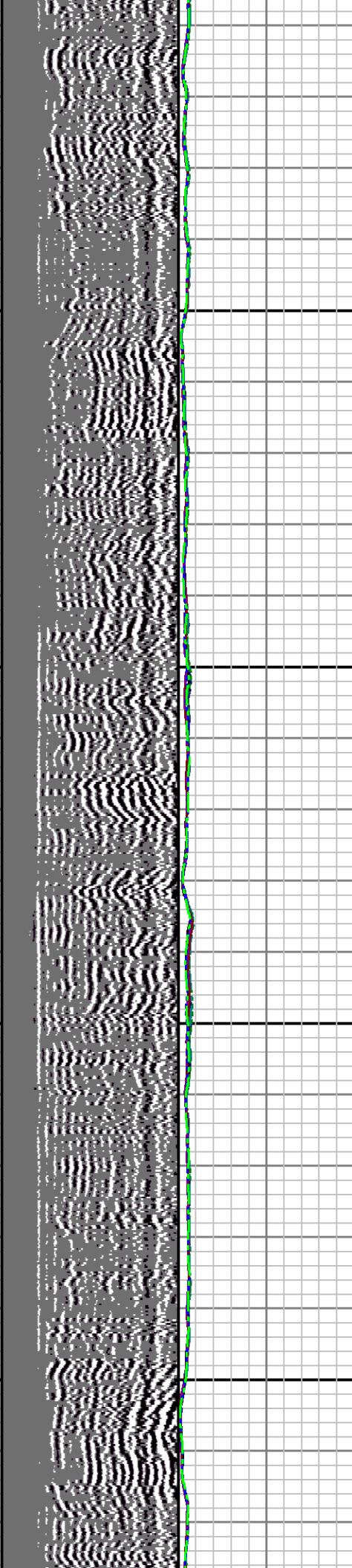
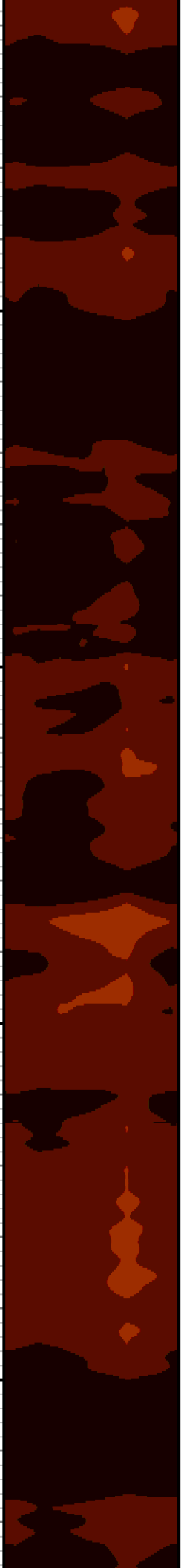

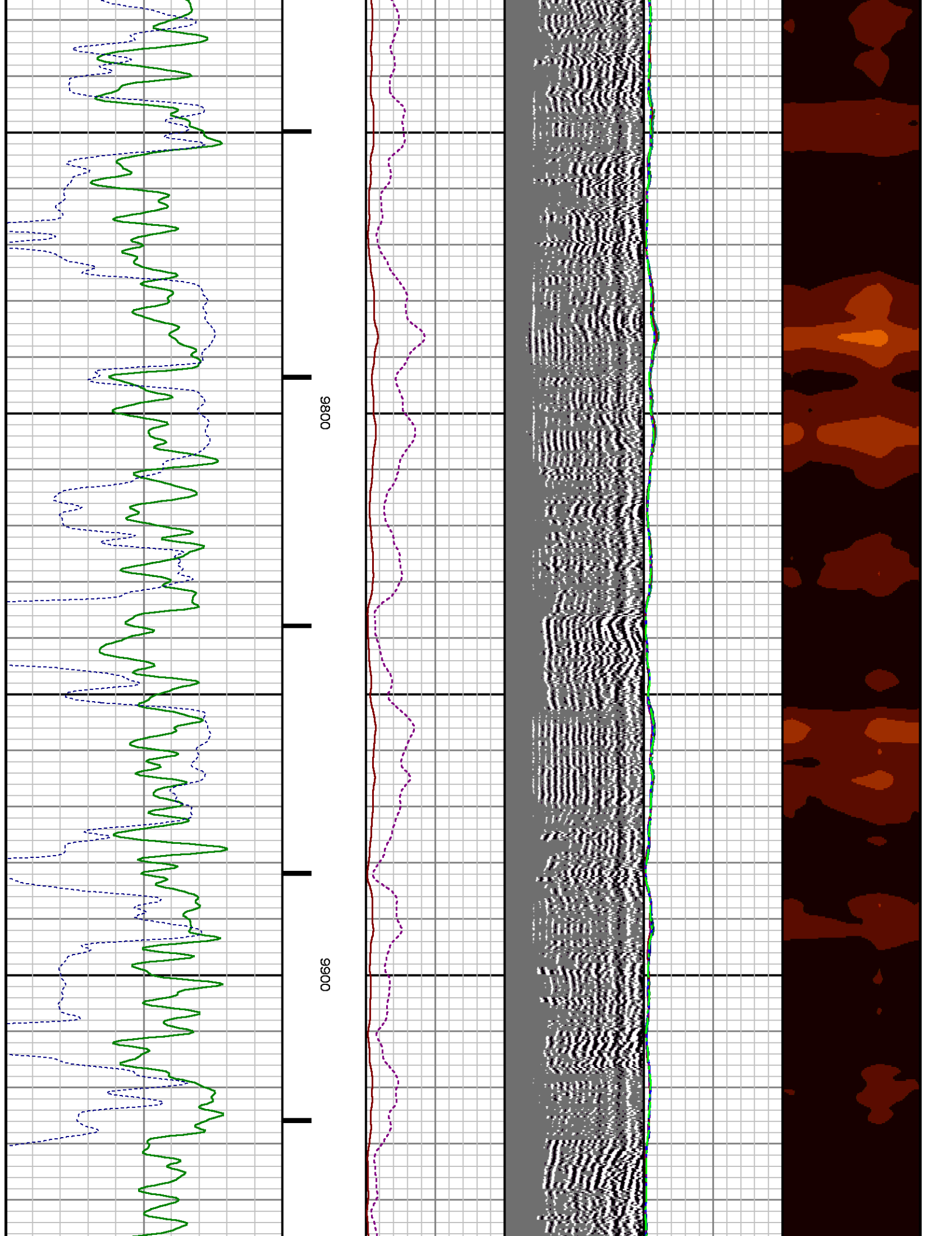

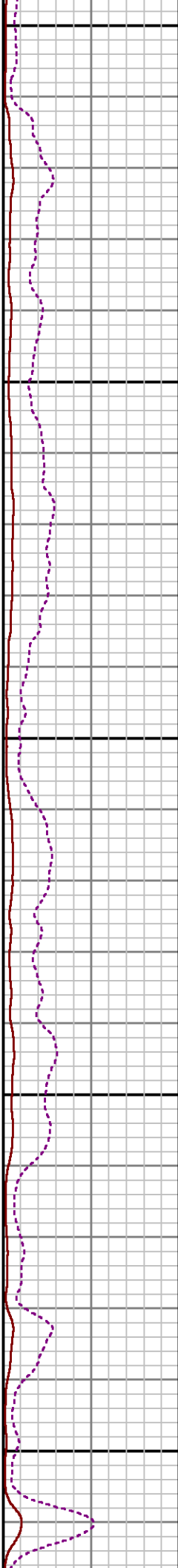
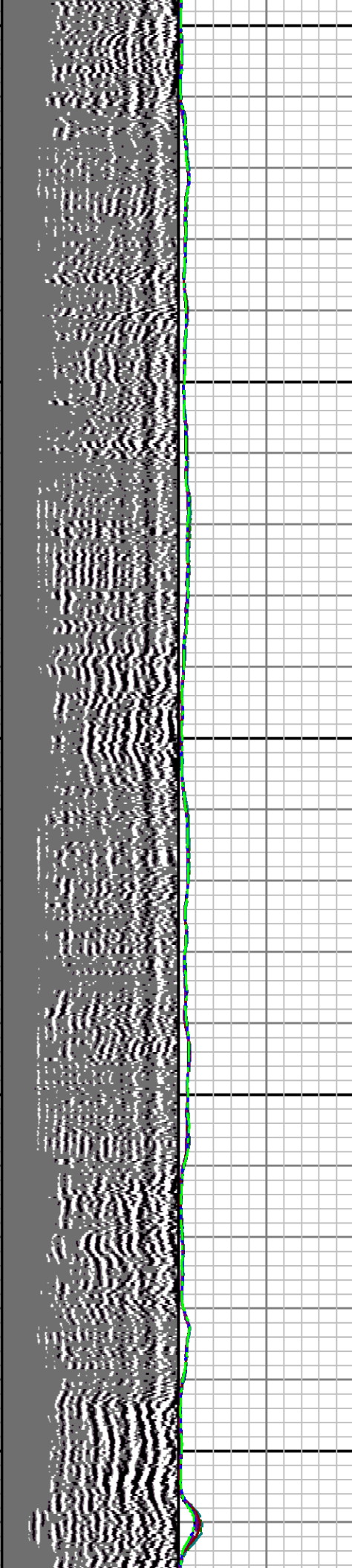

10000

10100

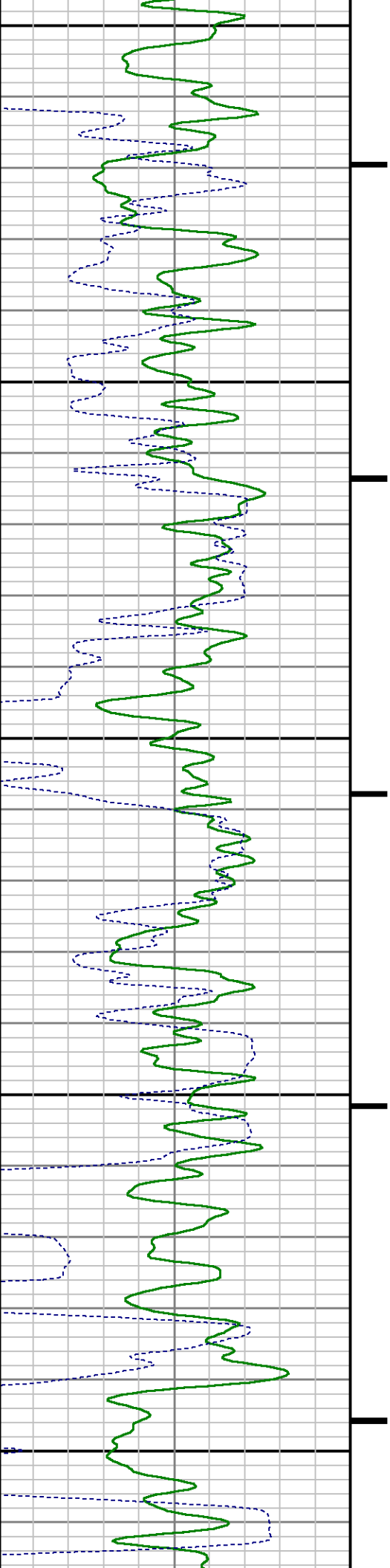

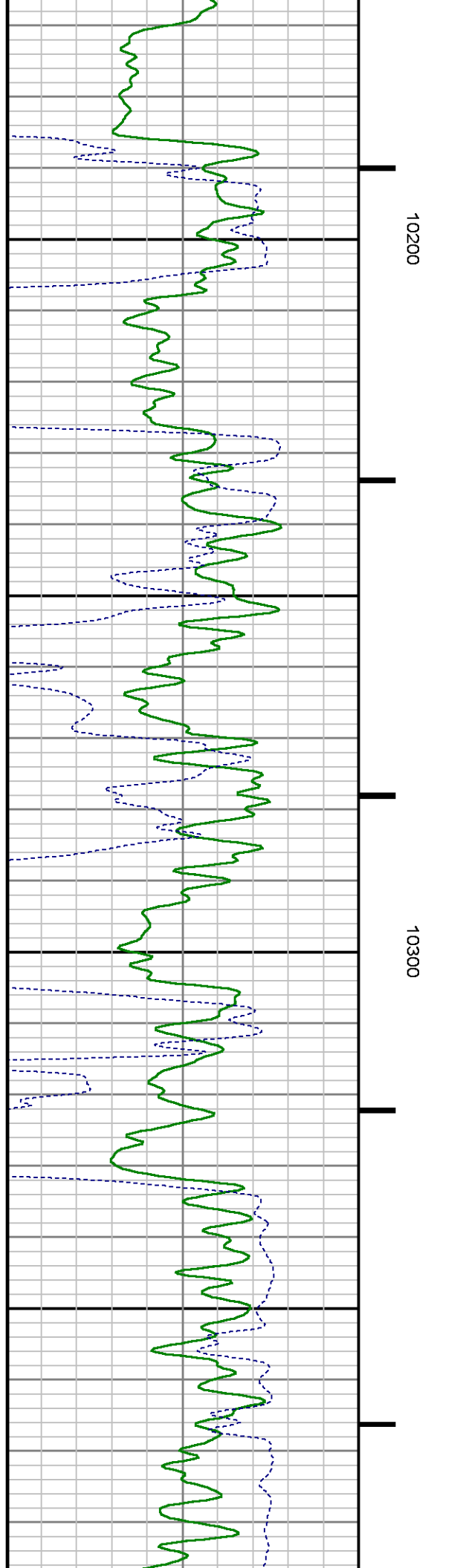
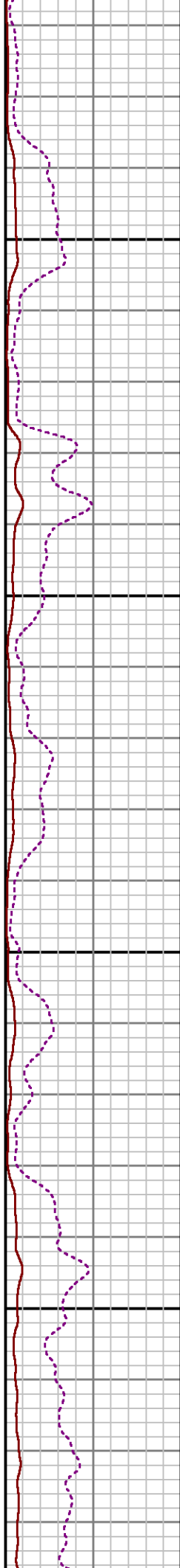
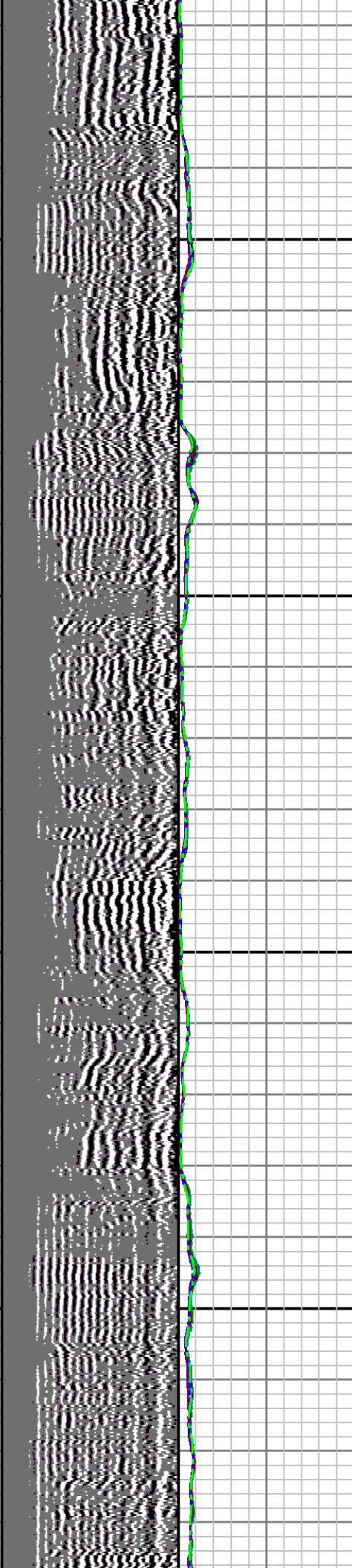

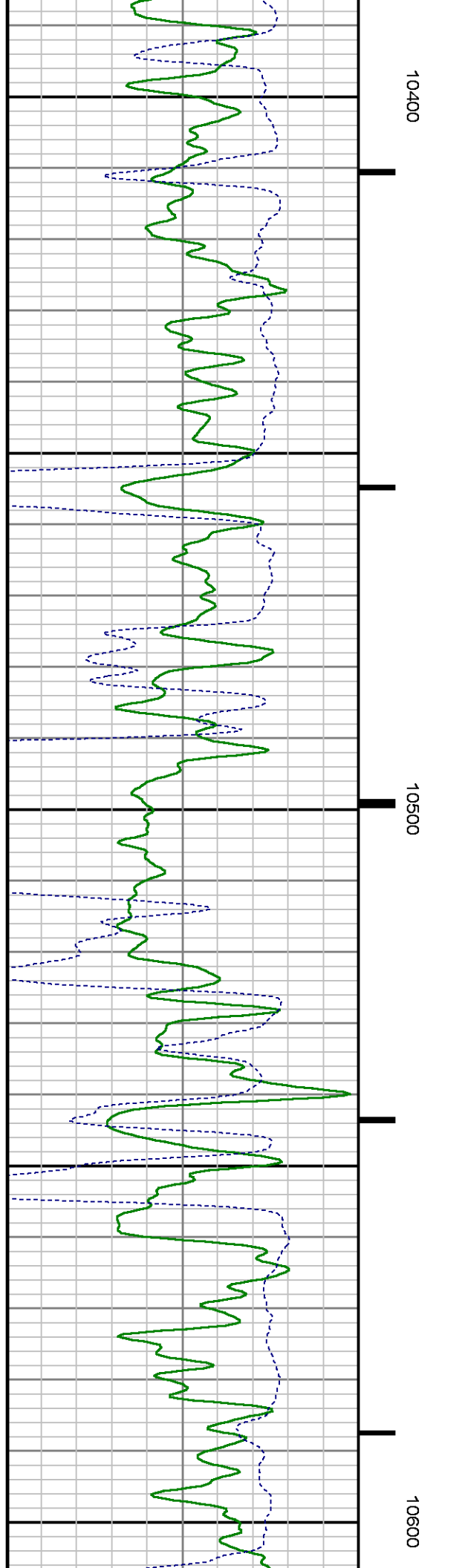
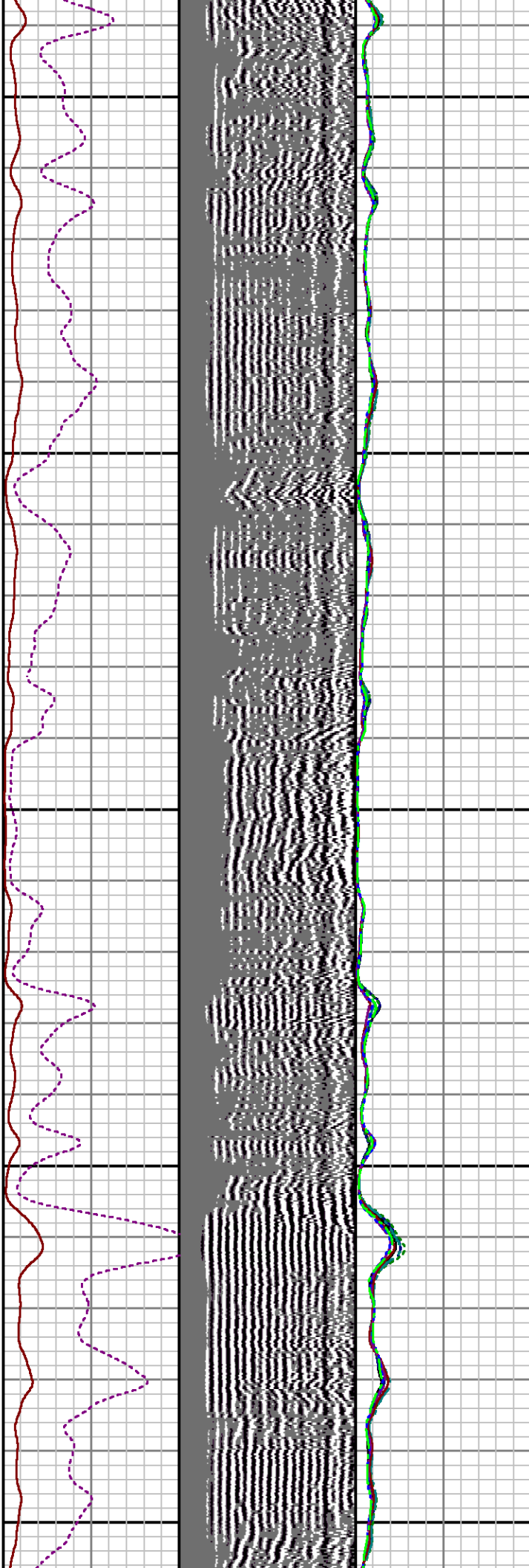

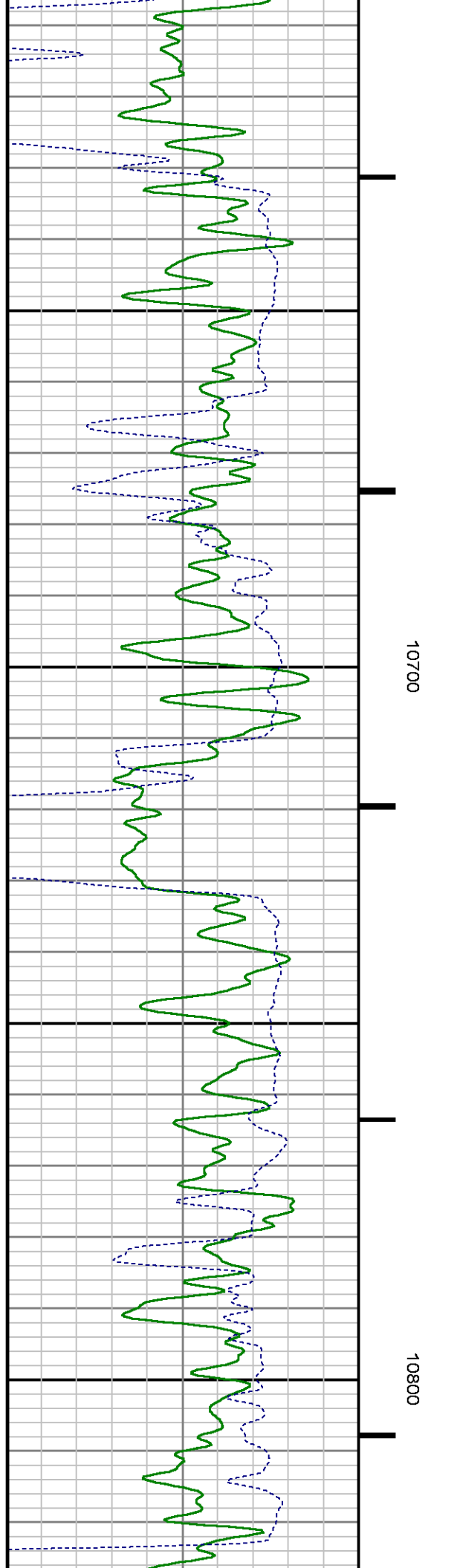
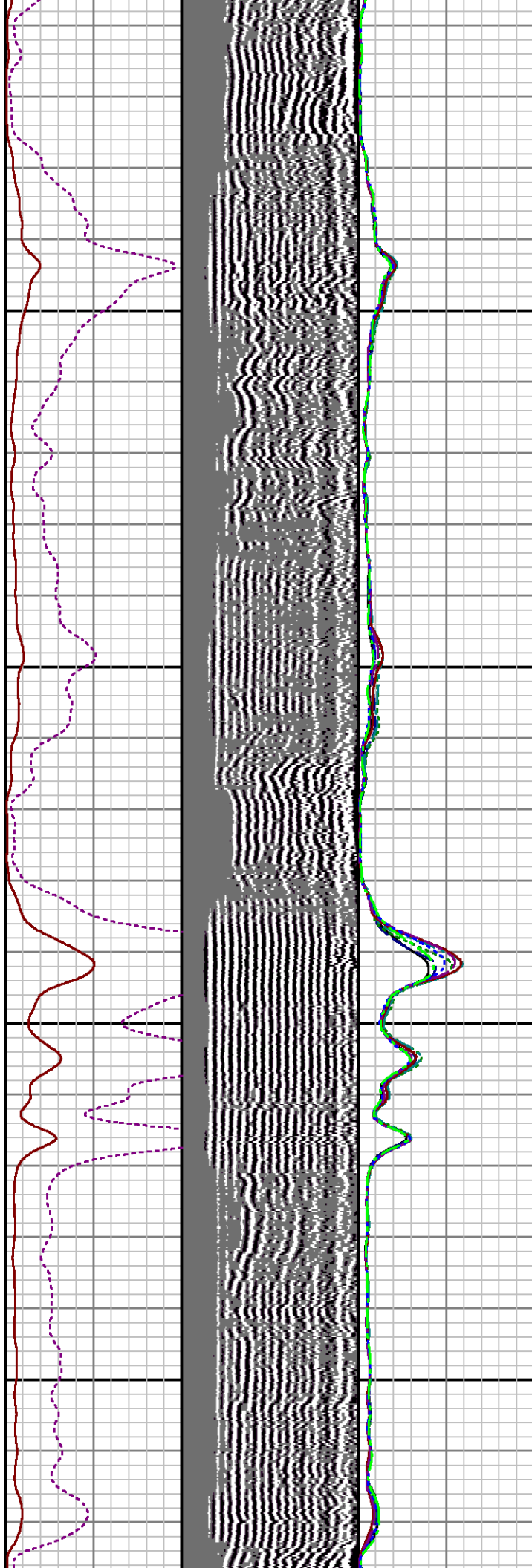

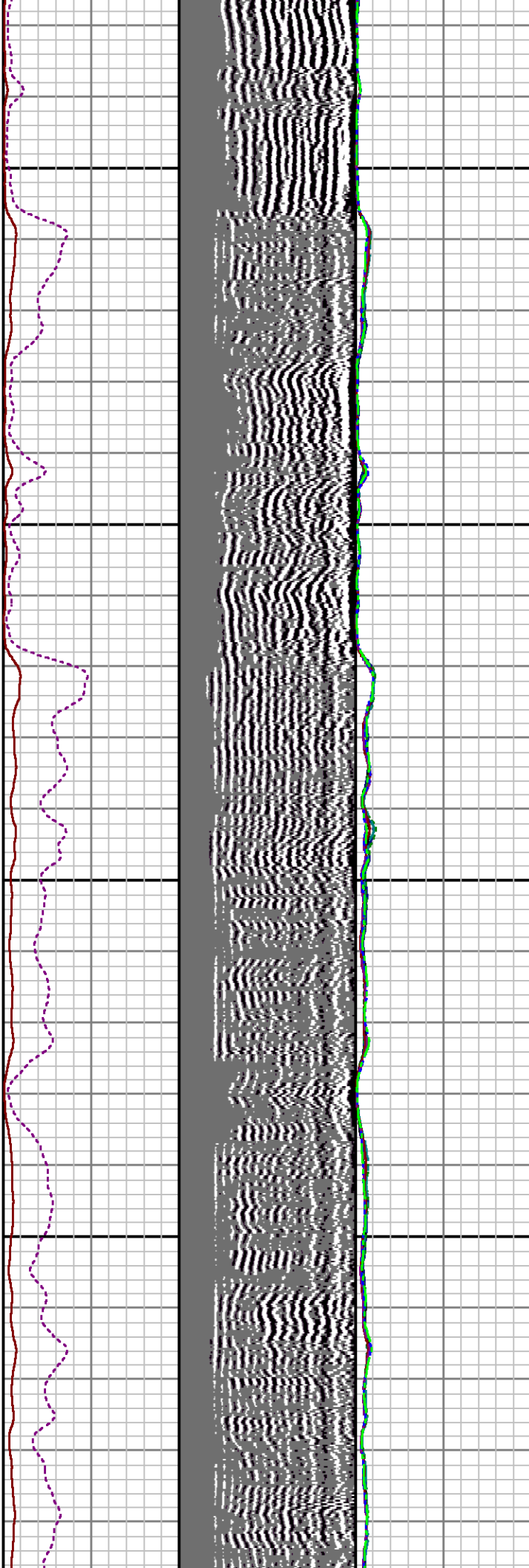
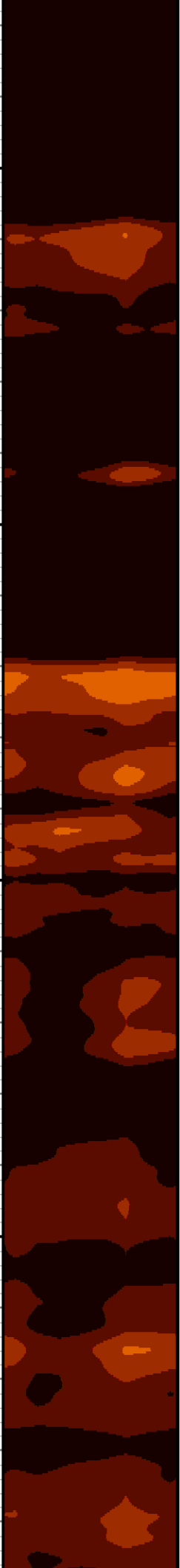

10900

11000

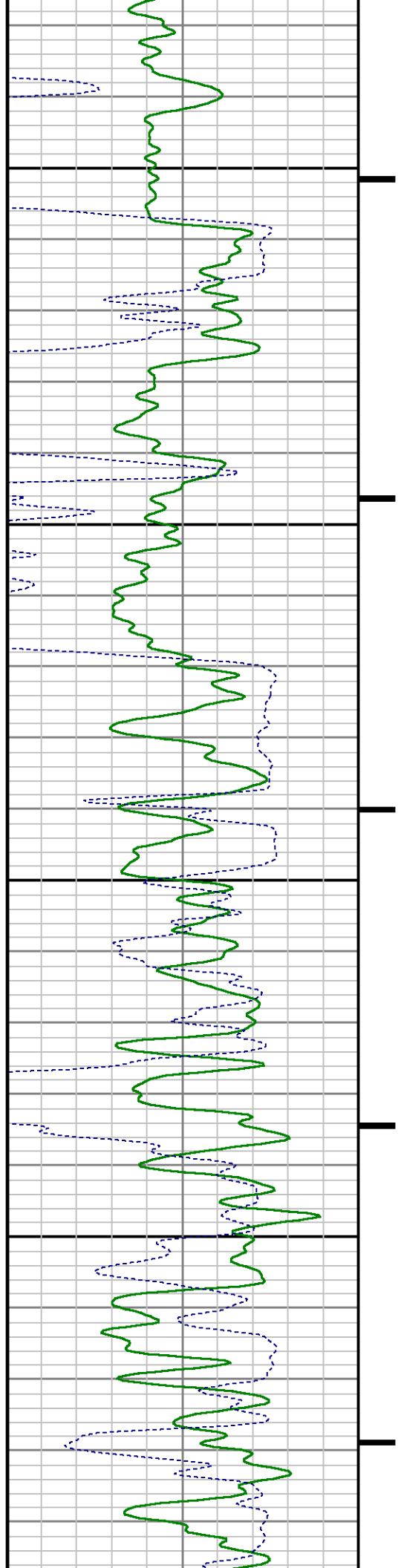

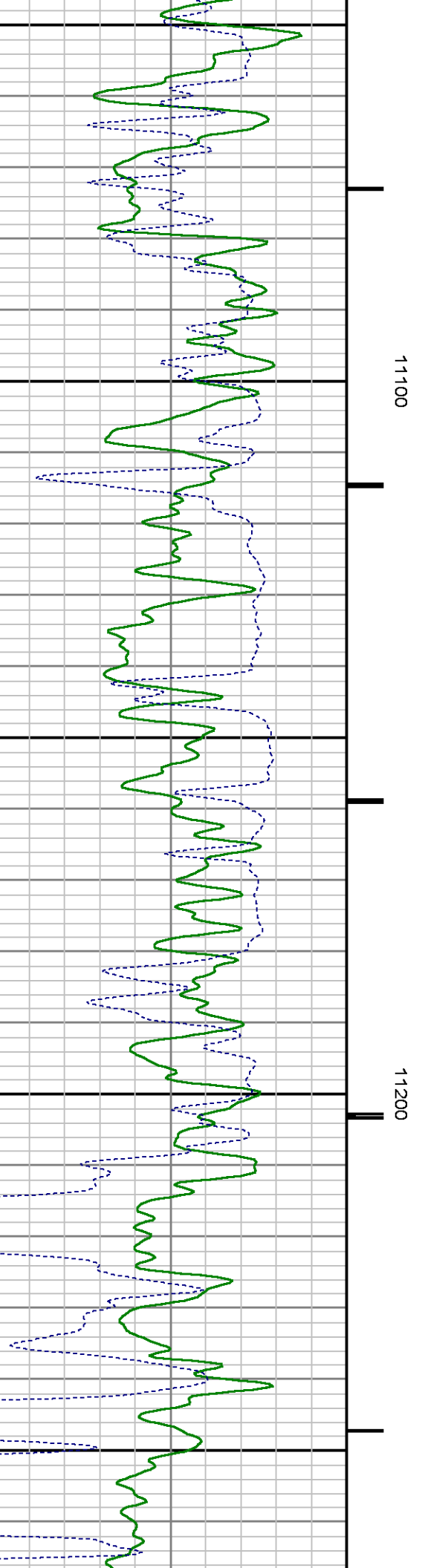
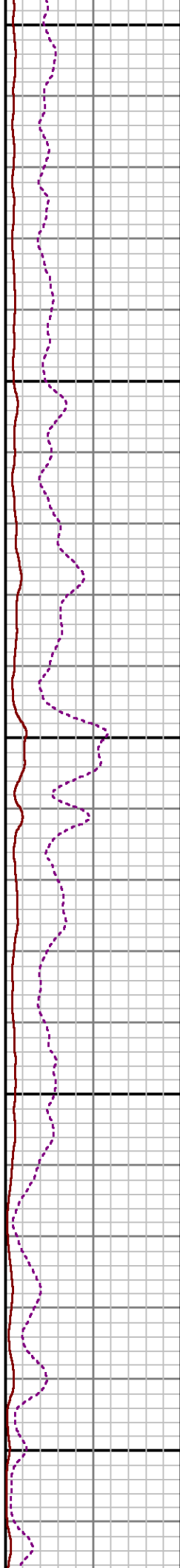
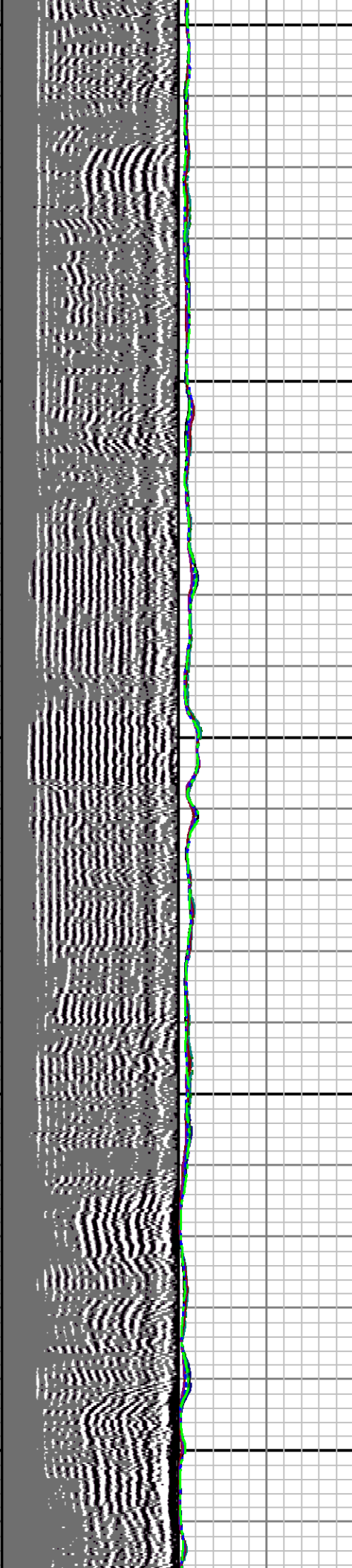
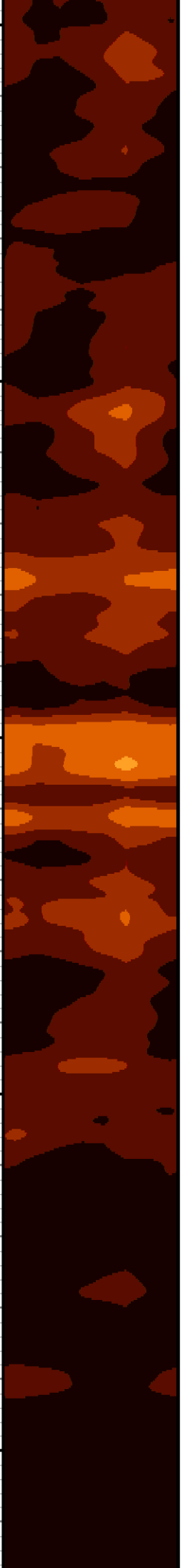

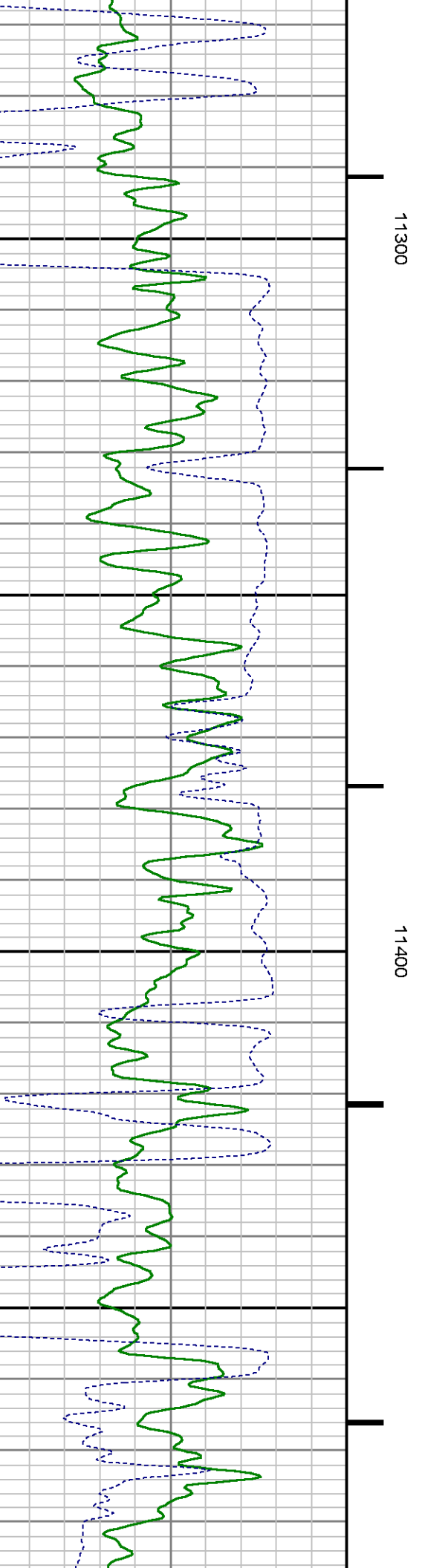
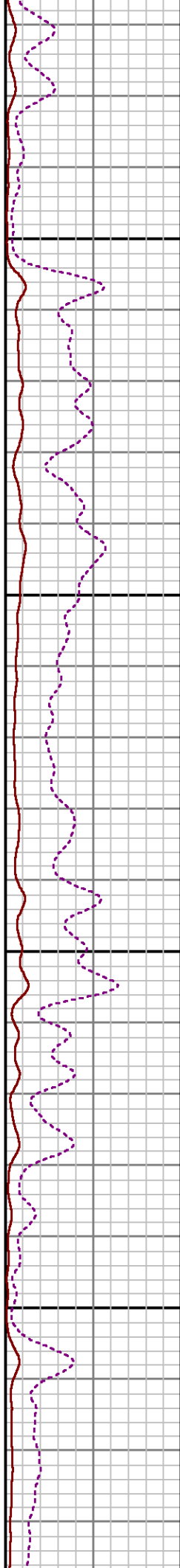
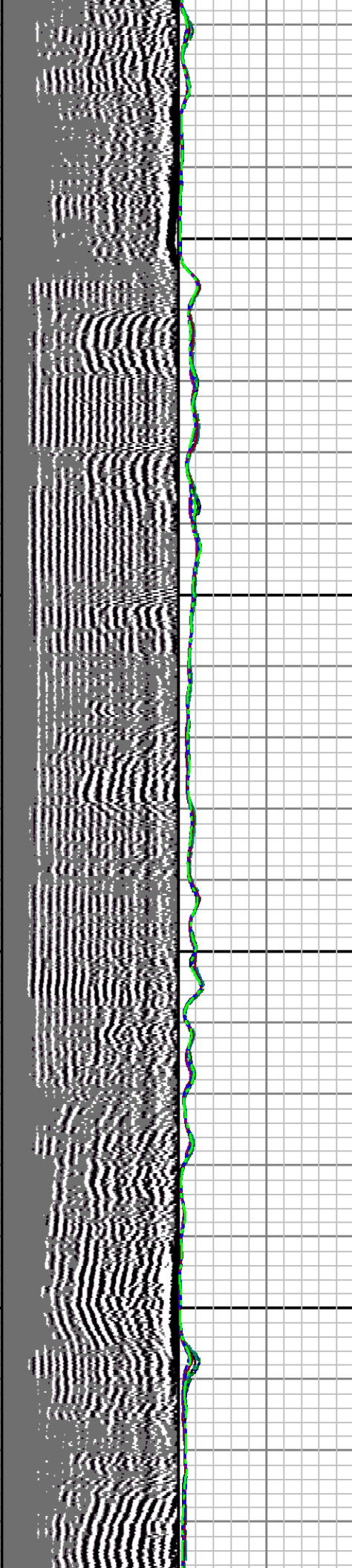
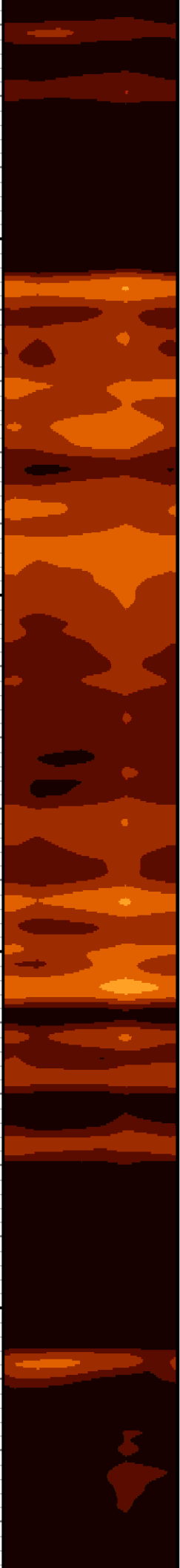

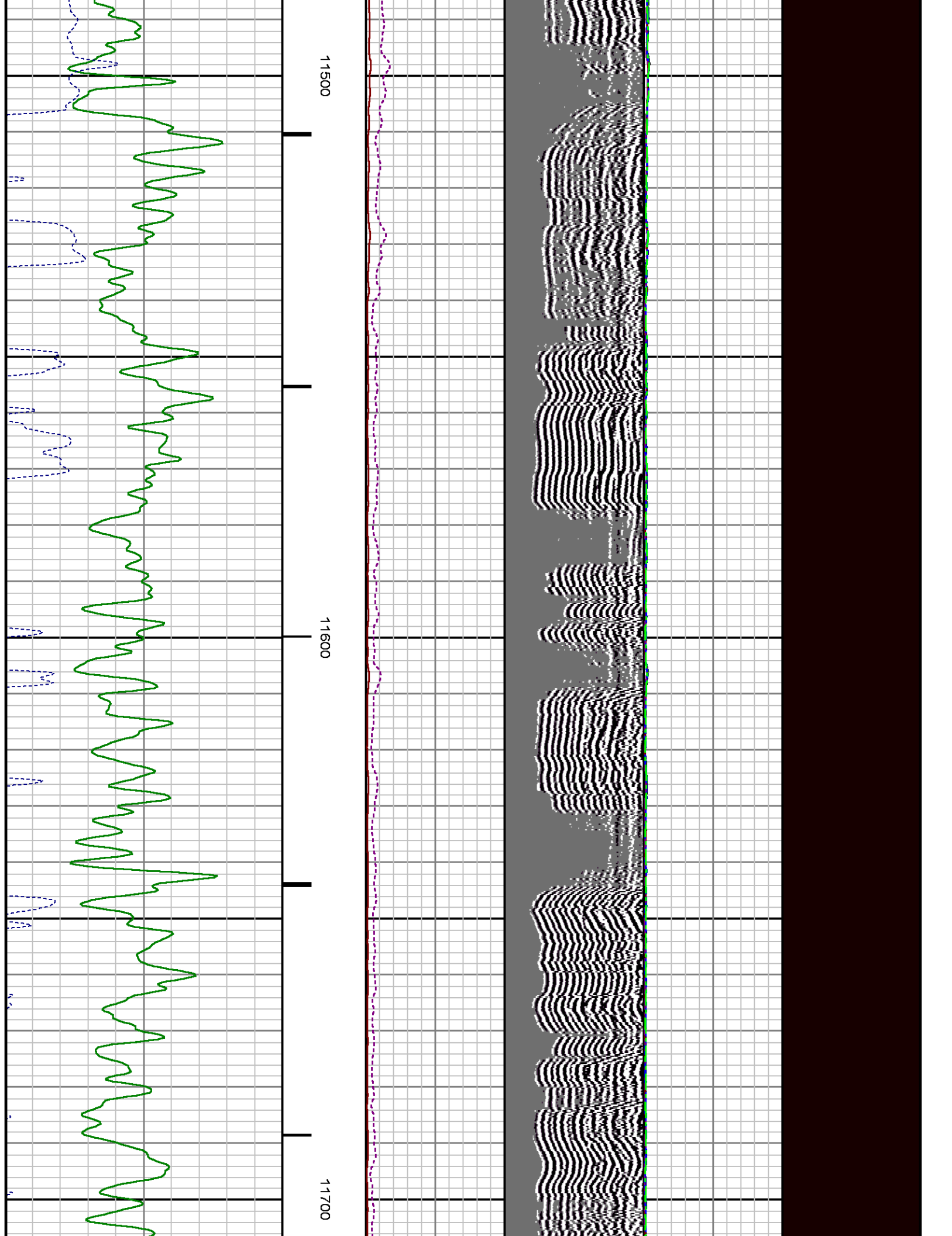

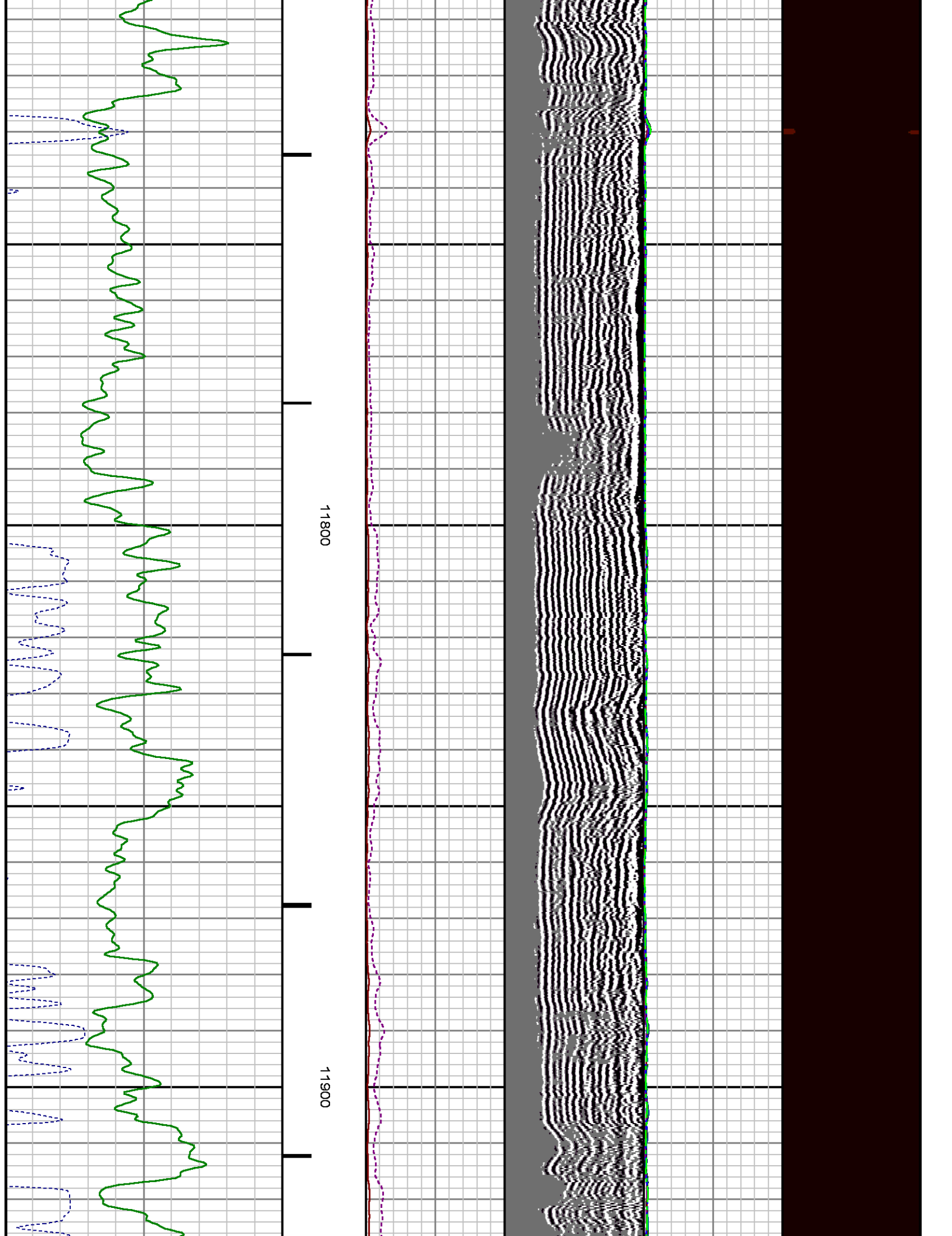

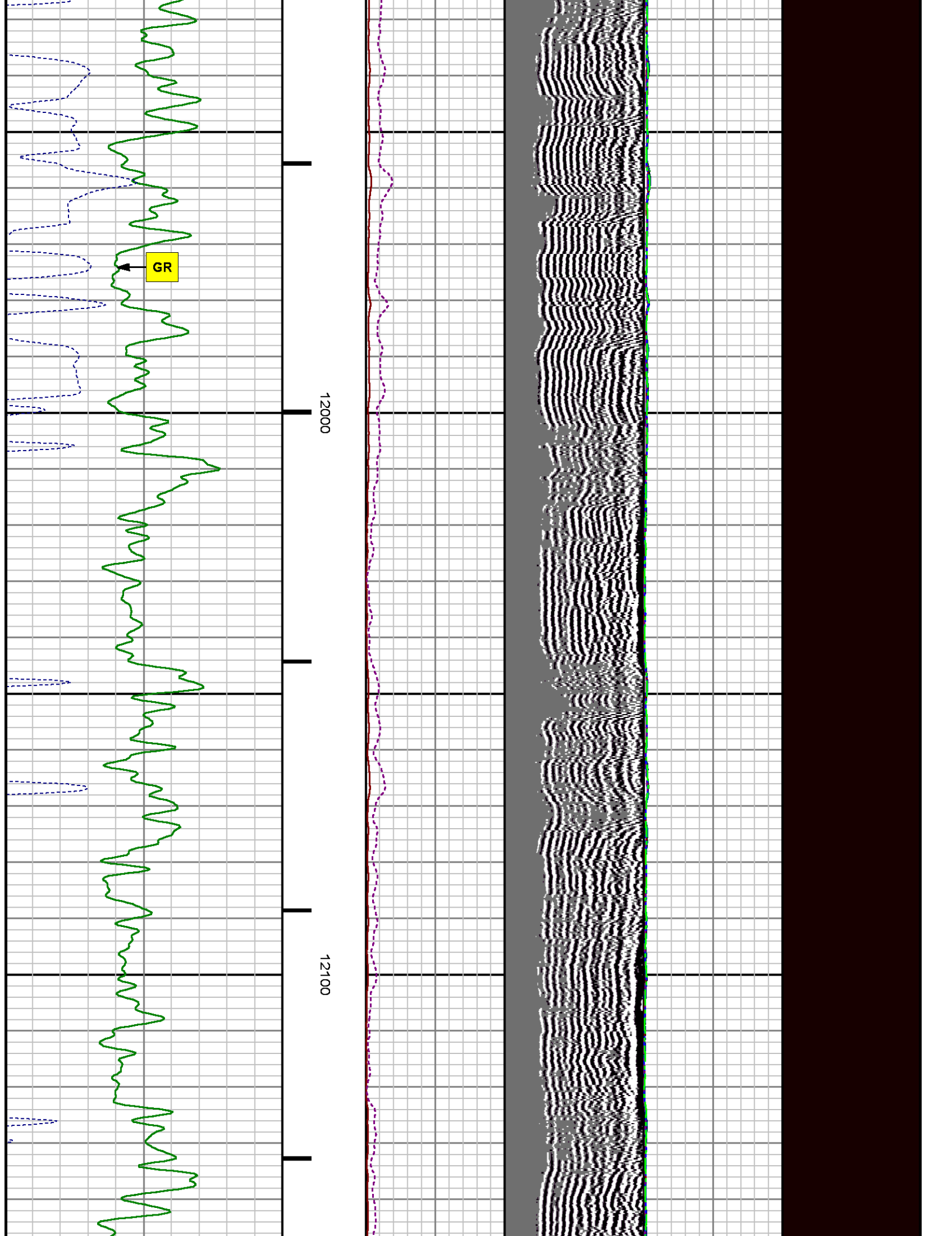

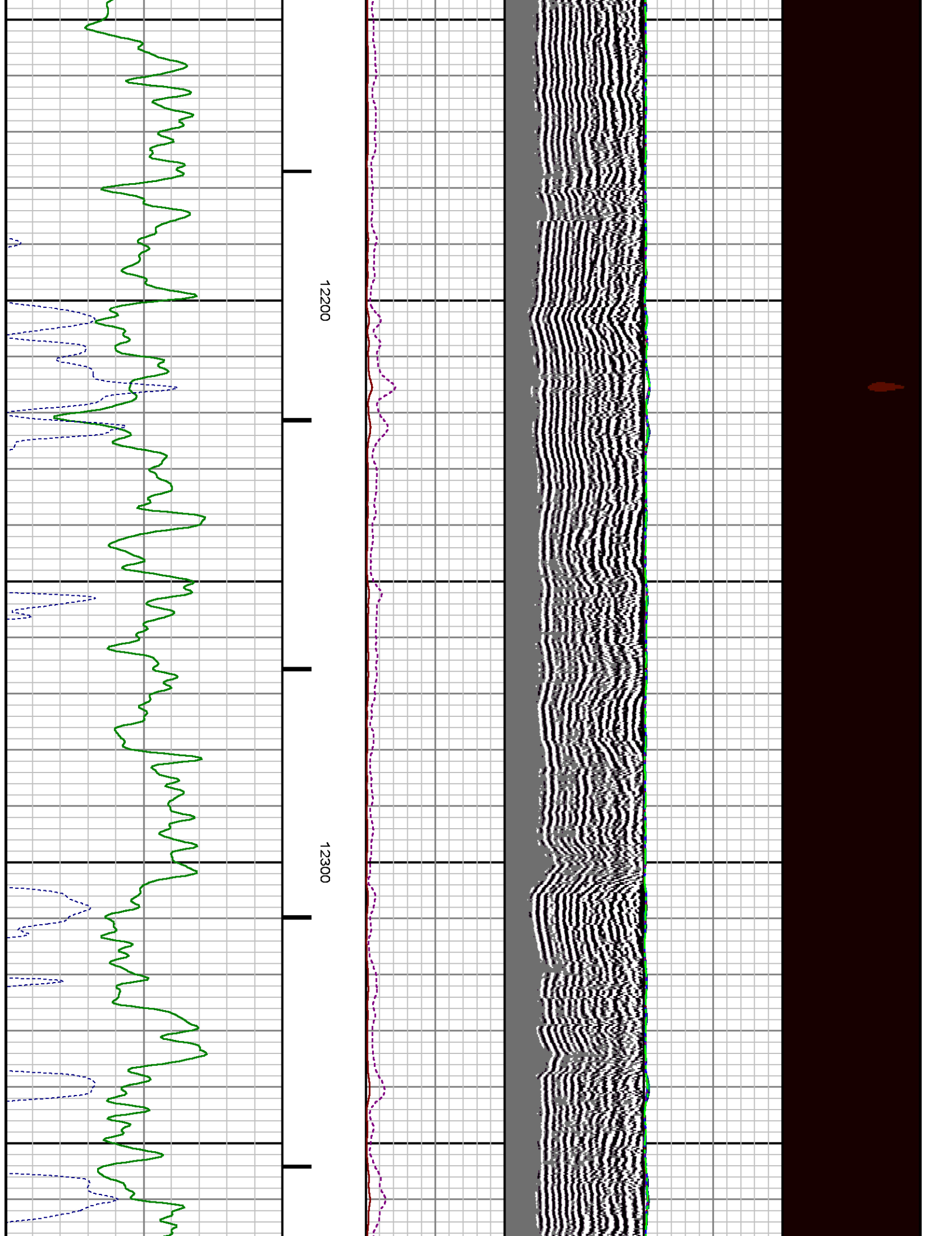

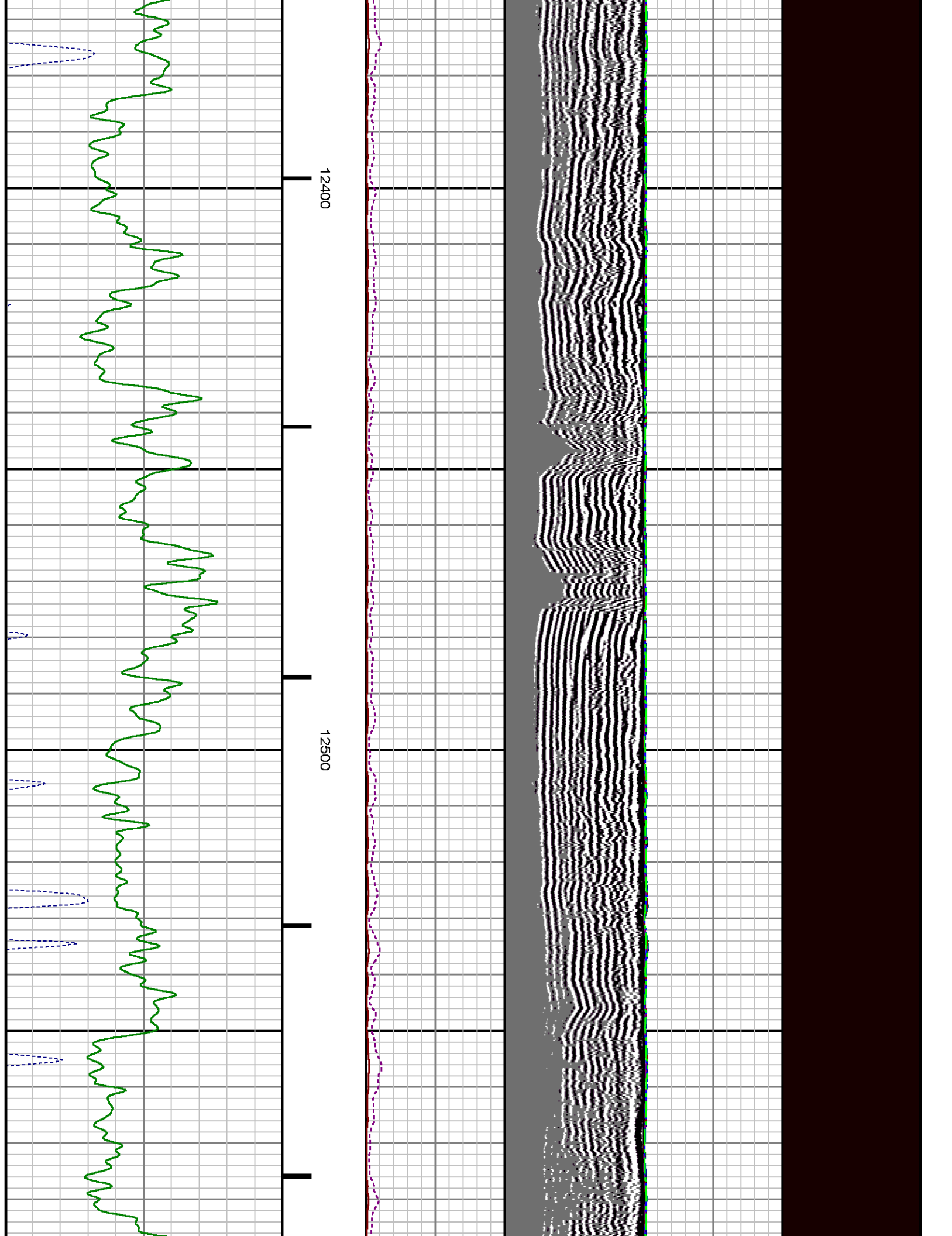

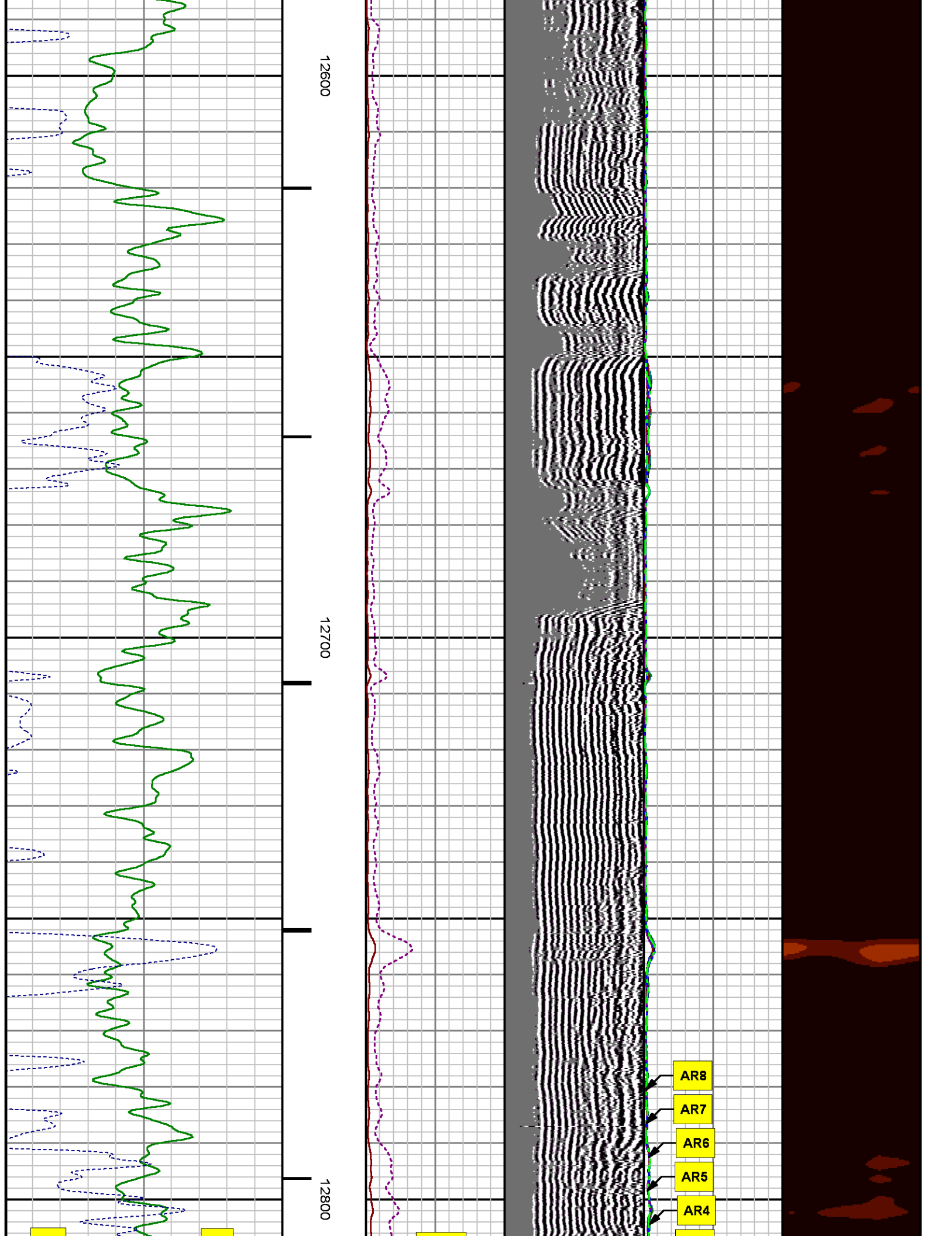

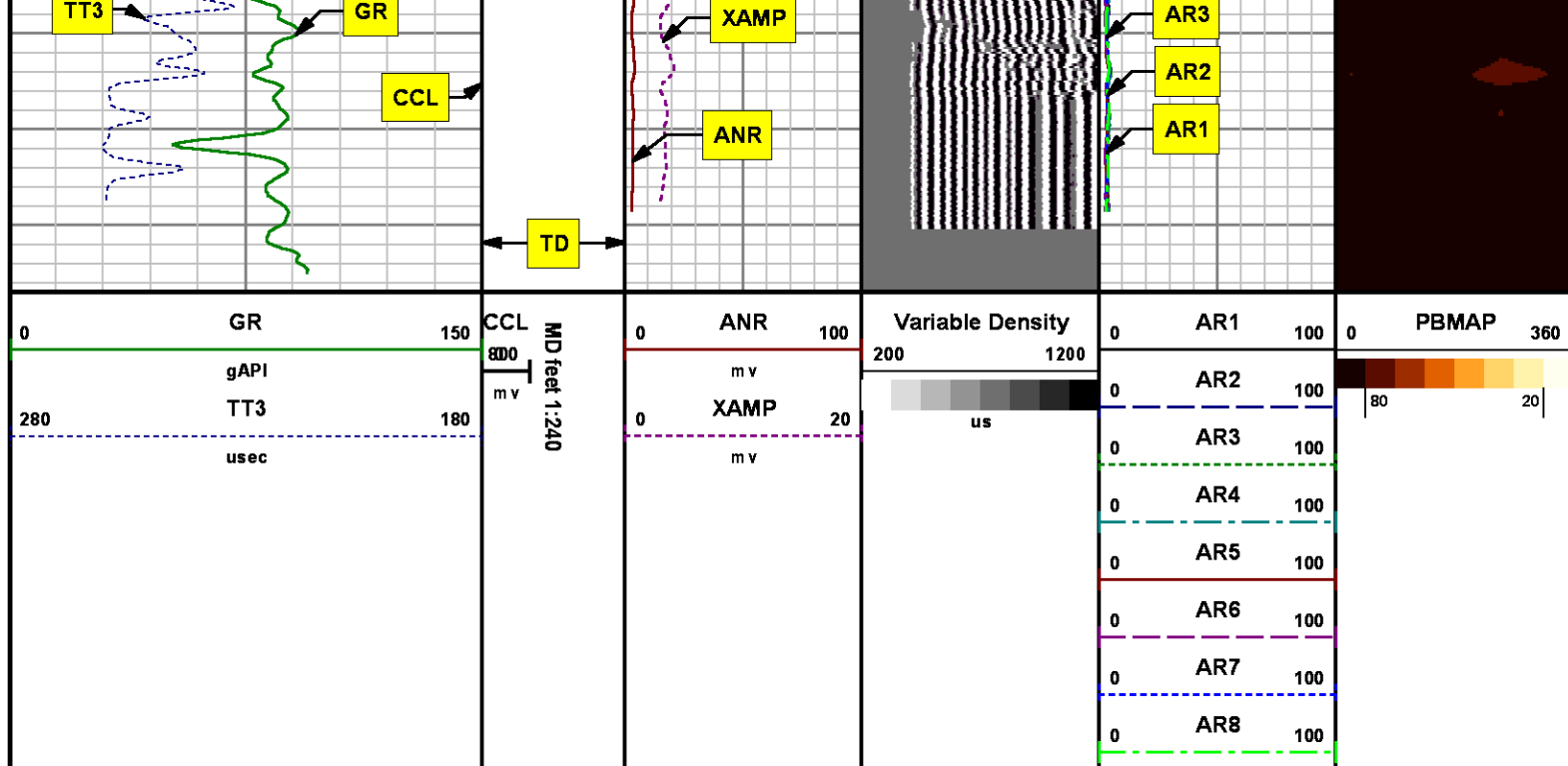

REPEAT SECTION
0 PSI

MEASUREMENT TYPE	PARAMETER	VALUE	UNITS	TOP	BOTTOM
RAL	Amp Gate Start Far	305.000	u sec	12484.801	12842.801
RAL	Amp Gate Start Near	195.000	u sec	12484.801	12842.801
RAL	Amp Gate Start Radial	195.000	u sec	12484.801	12842.801
RAL	Amp Gate Width Far	25.000	u sec	12484.801	12842.801
RAL	Amp Gate Width Near	25.000	u sec	12484.801	12842.801
RAL	Amp Gate Width Radial	25.000	u sec	12484.801	12842.801
RAL	casing od	4.500	inches	12484.801	12842.801
RAL	casing wt	11.600	lbm/ft	12484.801	12842.801
RAL	FB Start Far	291.900	u sec	12484.801	12842.801
RAL	FB Start Near	175.391	u sec	12484.801	12842.801
RAL	FB Start Radial	175.391	u sec	12484.801	12842.801
RAL	FB Thresh Far	10.000	mv	12484.801	12842.801
RAL	FB Thresh Near	4.000	mv	12484.801	12842.801
RAL	FB Thresh Radial	4.000	mv	12484.801	12842.801
RAL	Fluid Travel Time	200.000	u sec/ft	12484.801	12838.491

DEPTH OFFSETS

(for Acquired Curves)

SERIES	DEPTH OFFSET	ACQUIRED CURVES					
1426XA	-16.750	ACAL	ANR	AR1	AR2	AR3	AR4
		AR5	AR6	AR7	AR8	CHV	FPR2
		FPR3	FPR5	TT3	TTR1	TTR2	TTR3
		TTR4	TTR5	TTR6	TTR7	TTR8	XAMP
1426XA	-15.750	AFAR	SIG	TT5			
2459XA	-11.340	CCL					
2459XA	-9.490	GR					
2459XA	-4.090	NEU					

Created by : RAL, v4.8.008

Plotted by : PlotMgr, v5.4.504

Company : WPX ENERGY

Well : FEDERAL RGU 522-24-198

File Name : d:\welldata\wpx\federal rgu 522-24-198\522cbl\repeat.xtf

Mode : PlotMgr 5.4.504

Interval : 12520.00 - 12820.00 feet UP

Created : 6/20/2014 8:33:05 AM

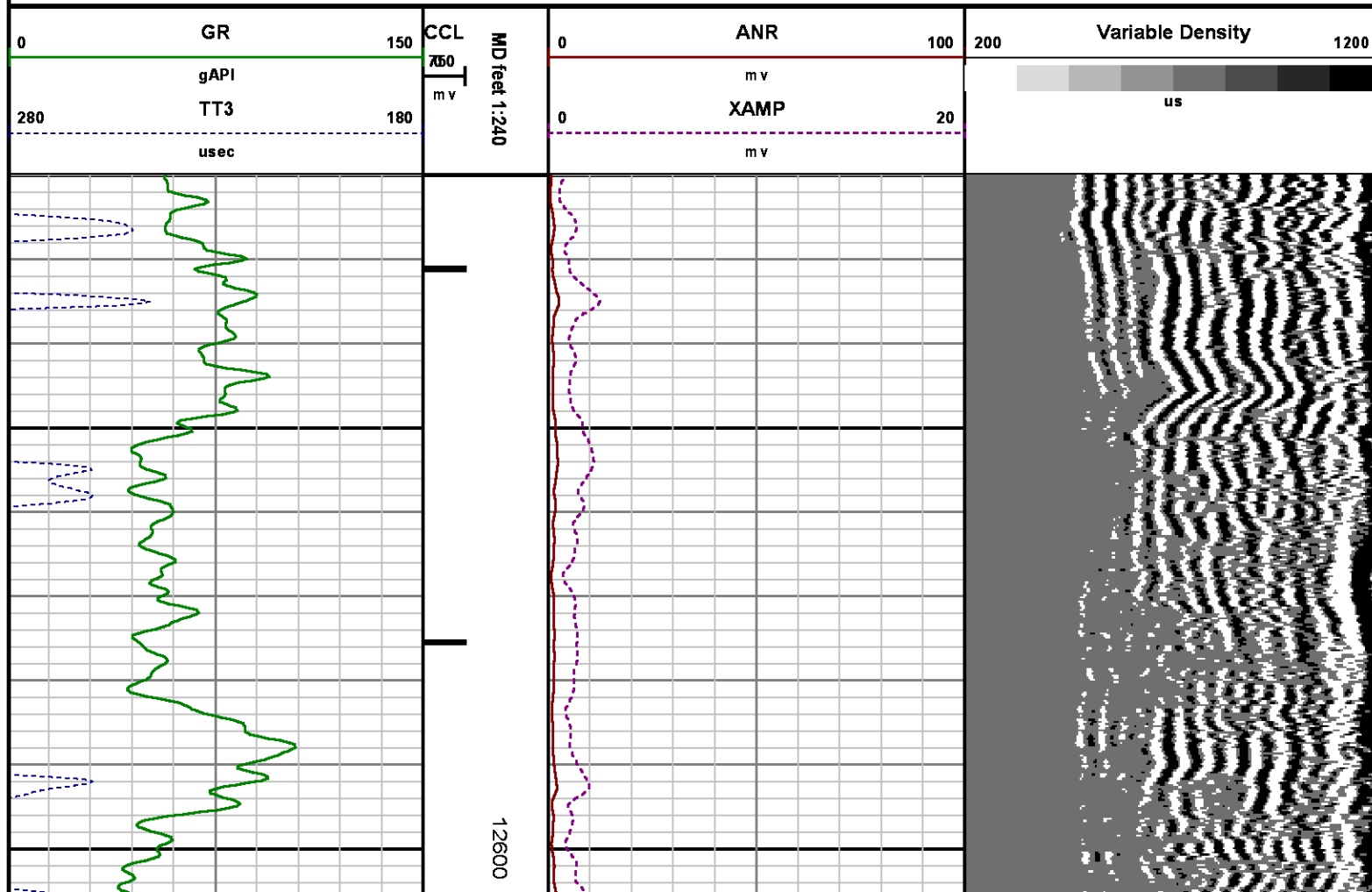

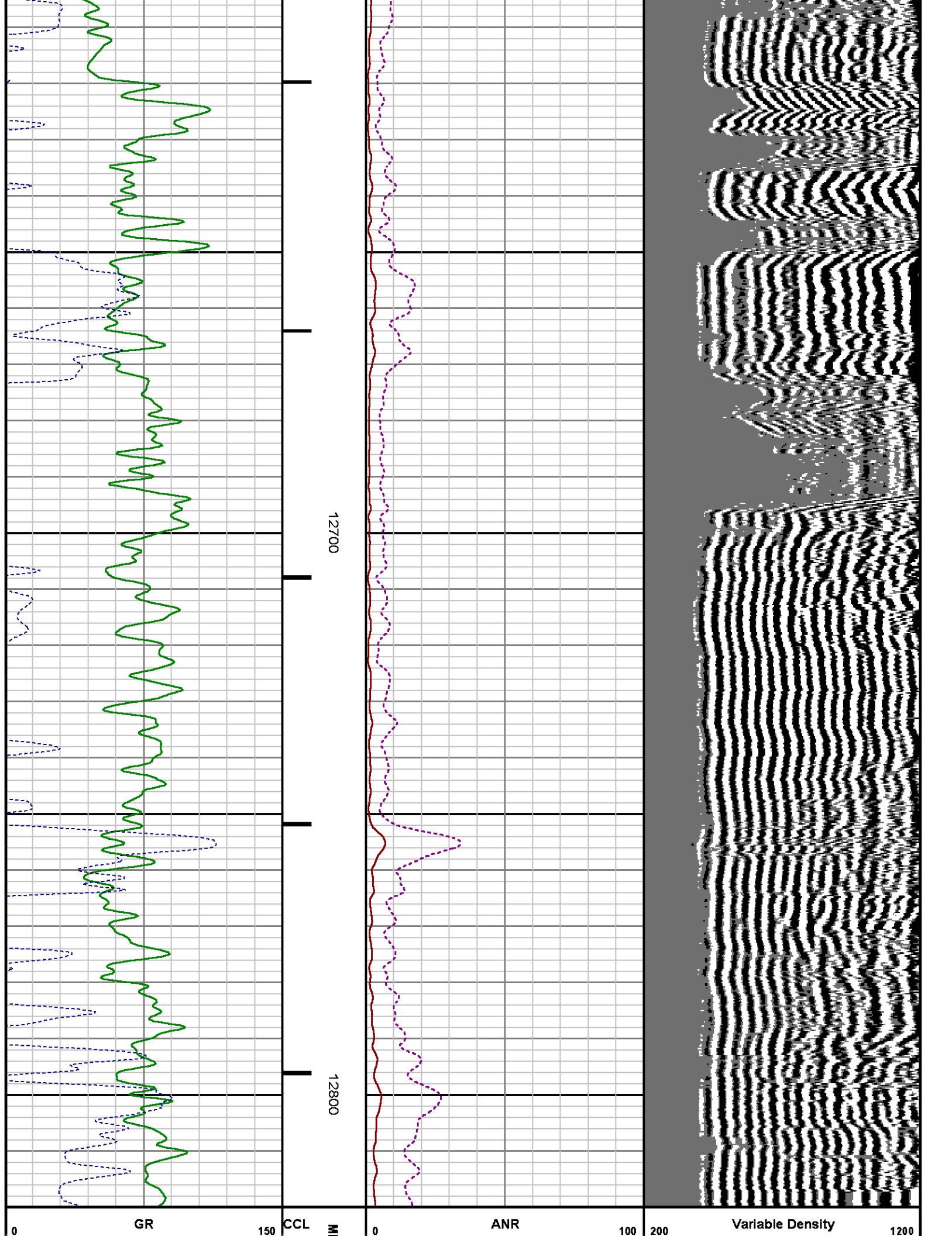

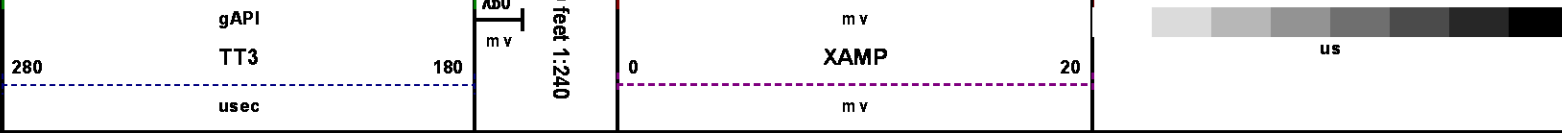

CALIBRATION SUMMARY

RALSHP

Shop Calibration: C:\case\calver\RALSHP49620_shp.cal

SHOP CALIBRATION SUMMARY

DATE/TIME PERFORMED: Fri Jun 20 07:38:48 2014 TOOL SERIES: 1426XA ASSET: 496 SEQ: 20

Tool Delay [usec] -52.00 Tank OD in 5.50 Tank Wt lbm/ft 15.50 Tank ID in 4.95

RECEIVER	Travel Time [usec]	Amp. Gate Start [usec]	Amp. Gate Width [usec]	Zero Gate Start [usec]	Zero Gate Width [usec]	Zero Amp. [mV]	Amp Ref. [mV]	Shop Factor
CAL Pulse	220	216	30	166	25	-0.150	100.00	0.32
3 Ft. Receiver	218	216	30	166	13	0.533	100.00	0.31
5 Ft. Receiver	328	325	30	246	28	0.144	150.00	0.36
Radial #1	218	216	30	166	17	0.836	100.00	0.32
Radial #2	217	216	30	166	17	0.543	100.00	0.31
Radial #3	216	216	30	166	17	0.594	100.00	0.31
Radial #4	217	216	30	166	17	0.567	100.00	0.32
Radial #5	218	216	30	166	17	0.802	100.00	0.31
Radial #6	218	216	30	166	17	0.594	100.00	0.32
Radial #7	219	216	30	166	17	0.582	100.00	0.32
Radial #8	220	216	30	166	17	0.321	100.00	0.32

RALFLD

Wellsite Calibration: C:\case\calver\RALFLD49620 fld.cal

WELLSITE CALIBRATION SUMMARY

DATE/TIME PERFORMED: Fri Jun 20 07:46:17 2014 TOOL SERIES: 1426XA ASSET: 496 SEQ: 20

Tool Delay [usec] -52.00 Casing OD in 4.50 Casing Wt lbm/ft 11.60 Casing ID in 4.00

RECEIVER	Zero Gate Start [usec]	Zero Gate Width [usec]	Zero Amp. [mV]	Full Amp. [mV]	Wellsite Factor	Amp. Ref [mV]
CAL Pulse	166	25	0.094	0.000	1.00	100.000

3 Ft. Receiver	200	30	2.341
5 Ft. Receiver	317	30	2.152
Radial #1	200	30	1.481
Radial #2	200	30	1.542
Radial #3	200	30	2.000
Radial #4	200	30	2.056
Radial #5	200	30	2.189
Radial #6	200	30	2.222
Radial #7	200	30	1.697
Radial #8	200	30	1.589

GAMMA RAY

Calibration File: C:\case\calver\GRV456J1.cal

CALIBRATION SUMMARY

DATE/TIME PERFORMED: Tue Jun 10 11:37:19 2014 TOOL SERIES: 2459XA ASSET: 456 SEQ: J1

Calibrator #	Background [cps]	Calibrator On [cps]	Multiplicative	Background [api]	Calibrator On [api]	Differential [api]
S2K WA612	93.20	369.51	0.670	62.40	247.40	185.00

Verification File: C:\case\calver\GRV456J1.VP

PRIMARY LOG VERIFICATION

DATE/TIME PERFORMED: Tue Jun 10 11:38:30 2014 TOOL SERIES: 2459XA ASSET: 456 SEQ: J1

Calibrator #	Background [cps]	Calibrator On [cps]	Multiplicative	Background [api]	Calibrator On [api]	Differential [api]
S2K WA612	101.16	371.24	0.670	67.73	248.56	180.83

TOOL DIAGRAM

OTA SHORT CABLE HEAD

PROBE 2 3/4 DUAL RECEIVER RADII

Series 1426XA
Mnemonic PROB
Diameter 2.75"
Length 11.17'
Measure Point 0.75' FAR RCVR



24.23'

XMIT 18.05'

Measure Point	2.67' NEAR RCVR
Measure Point	5.75' XMIT
Temp Rating	350.00 °F
Press Rating	18000.00 PSI

NEAR RCVR	14.97'
FAR RCVR	13.05'
CCL	11.34'
GR	9.49'
NEU	4.09'
	0.00'

Probe GR/CCL/NEU

Series	2459XA
Mnemonic	PROB
Diameter	2.75"
Length	9.42'
Measure Point	1.21' NEU
Measure Point	6.60' GR
Measure Point	8.46' CCL

CENTRALIZER

Series	RALCENT
Mnemonic	CENT
Diameter	3.12"
Weight	20.00 lb

Total Length: 24.23'
Total Weight: Not Available
Max Diameter: 0' 3.12"

**Baker Atlas***CASE***Company**

WPX ENERGY

Well

FEDERAL RGU 522-24-198

Field

SULPHUR CREEK

County

RIO BLANCO

State

CO

File No:

CH087276

API No:

05103120800000

Location

SHL: 2155' FSL & 1713' FEL

BHL: 2555' FNL & 1998' FWL

Elevations

KB 6617 ft

DF

GL 6596 ft

24 1S 98W

RGU 33-24-198 PAD

CYCLONE 29

SEC

24

TWP

1S

RGE

98W