



Kerr-McGee Oil & Gas Onshore LP

A subsidiary of Anadarko Petroleum Corporation

1099 18th Street
Denver, CO 80202
720-929-6000

October 9, 2014

Department of Natural Resources
Oil and Gas Conservation Commission
The Chancery Building
1120 Lincoln St., Suite 801
Denver, CO 80203

Re: **30 Day Certification Letter - 318A.e**
TAIPAN 27C-15HZ
Township 2 North, Range 67 West, Section 22: NE/4SE/4
Unit Spacing: 02N-67W-Sec 10 SE/4SE/4
02N-67W-Sec 11 E/2E/2
02N-67W-Sec 22 NE/4NE/4
Weld County, Colorado

Ladies/Gentlemen:

Kerr-McGee Oil and Gas Onshore LP ("KMG") hereby certifies to the Director that a thirty (30) day notice has been given by certified mail to all owners in the proposed wellbore spacing unit. We have not received any objections to such well location, proposed spacing unit, or additional producing formation. KMG hereby requests the Director to approve the boundary well.

If you have any questions or issues regarding this permit, please contact Cheryl Light at (720) 929-6461.

Very truly yours,

Kerr-McGee Oil and Gas Onshore LP

A blue ink signature of Craig Richardson, consisting of a stylized 'C' followed by a horizontal line.

Craig Richardson
Regulatory Analyst II

Enclosure

HARDLINE EXHIBIT: TAIPAN 27C-15HZ

SECTION 22, TOWNSHIP 2 NORTH, RANGE 67 WEST, 6TH P.M.

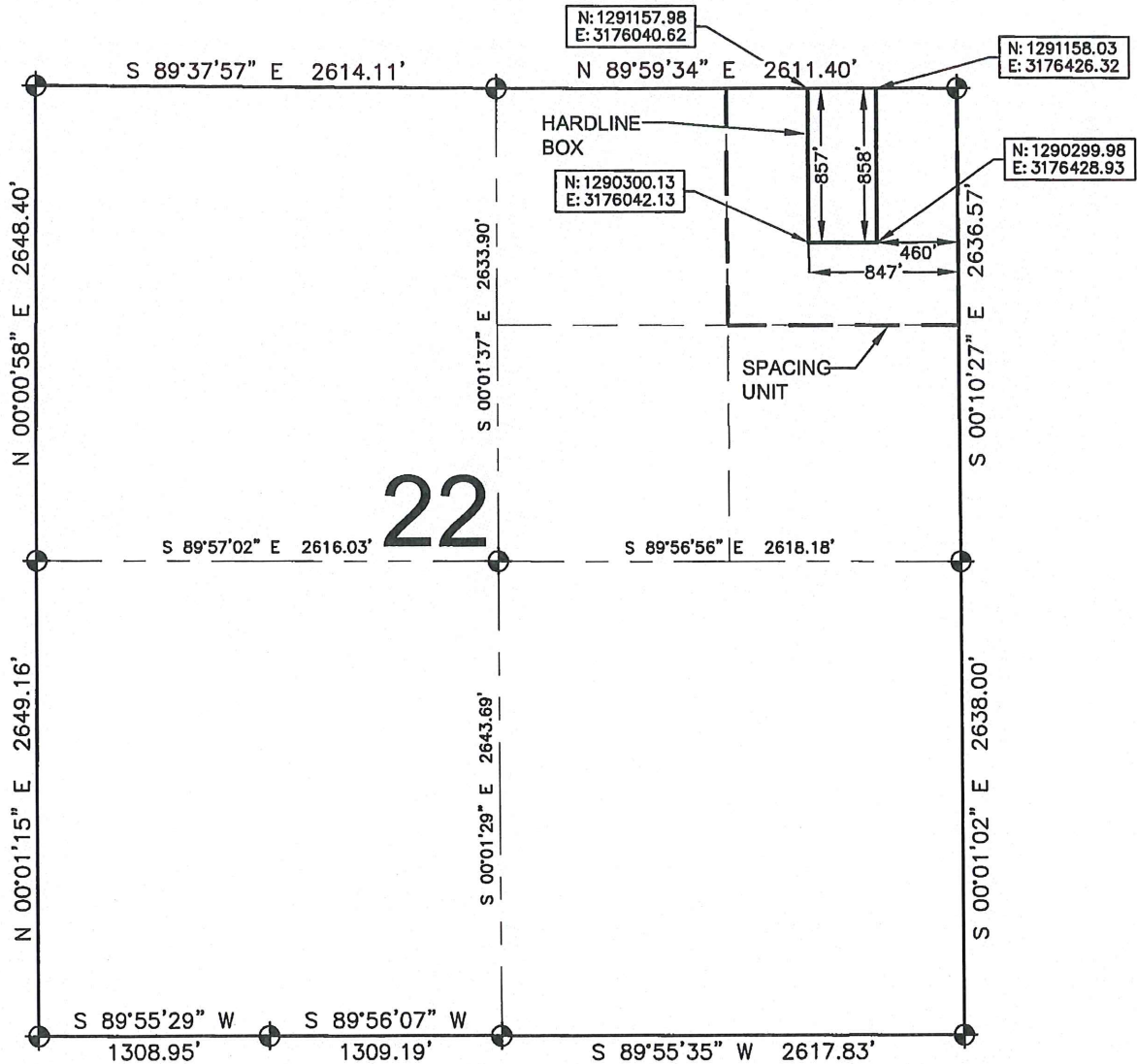

LEGEND

= EXISTING MONUMENT = BOTTOM HOLE
 = PROPOSED HEEL BH = BOTTOM HOLE

NOTES:

- THIS DOCUMENT IS NOT A LAND SURVEY PLAT OR IMPROVEMENT SURVEY PLAT. THIS DOCUMENT DOES NOT REFLECT A FIELD SURVEY. SECTION BREAKDOWN, MONUMENTATION AND HORIZONTAL POSITIONS SHOWN ARE BASED ON THE HEEL LOCATION PROVIDED BY ANADARKO PETROLEUM CORPORATION

HEEL LOCATION

NAD83
 LATITUDE= 40.131042°
 LONGITUDE= 104.870045°

 LATITUDE= 40°07'51.751"
 LONGITUDE= 104°52'12.163"

BOTTOM HOLE LOCATION

NAD83
 LATITUDE= 40.145243°
 LONGITUDE= 104.869904°

 LATITUDE= 40°08'42.876"
 LONGITUDE= 104°52'11.654"

QRT/QRT SECTIONS WITHIN PATH OF THE HARDLINE

NENE, SEC. 22

AVAILABLE FOOTAGE

6987'



0 500 1000

SCALE: 1"=1000'

PREPARED BY:



SHEET 1 OF 3

| | | | |
|---------------|----------|------------------------------|----------------|
| DRAWING DATE: | 03-22-14 | HEEL LOCATION: | SE 1/4 SE 1/4, |
| BY: | DRF | SEC. 15, T2N, R67W, 6TH P.M. | |
| CHECKED: | JAH | WELD COUNTY, COLORADO | |

HARDLINE EXHIBIT: TAIPAN 27C-15HZ

SECTION 15, TOWNSHIP 2 NORTH, RANGE 67 WEST, 6TH P.M.

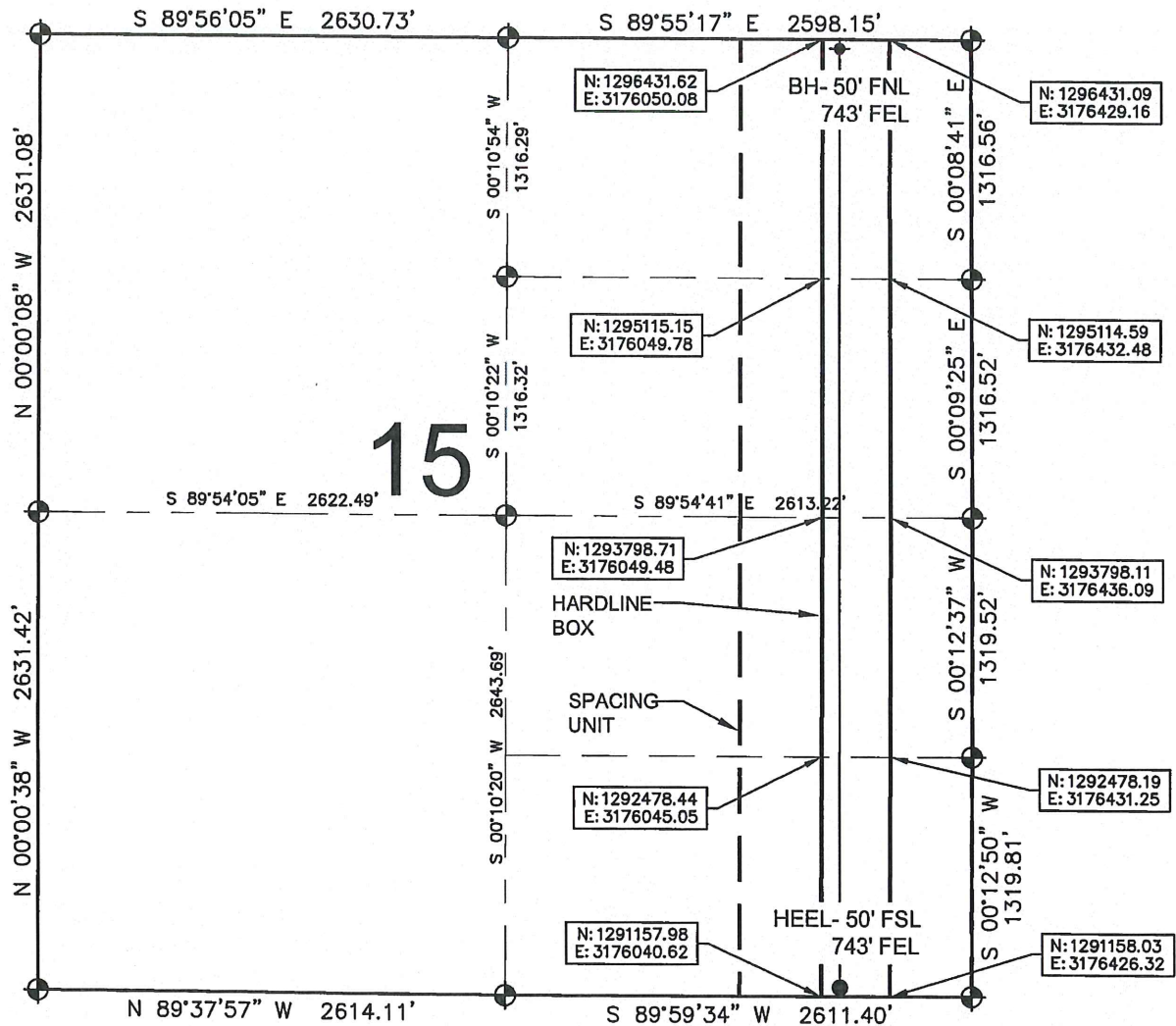

LEGEND

⊕ = EXISTING MONUMENT ⊕ = BOTTOM HOLE
 ● = PROPOSED HEEL BH = BOTTOM HOLE

QRT/QRT SECTIONS WITHIN PATH OF THE HARDLINE

NENE, SEC. 15 NESE, SEC. 15
 SENE, SEC. 15 SESE, SEC. 15

NOTES:

- THIS DOCUMENT IS NOT A LAND SURVEY PLAT OR IMPROVEMENT SURVEY PLAT. THIS DOCUMENT DOES NOT REFLECT A FIELD SURVEY. SECTION BREAKDOWN, MONUMENTATION AND HORIZONTAL POSITIONS SHOWN ARE BASED ON THE HEEL LOCATION PROVIDED BY ANADARKO PETROLEUM CORPORATION

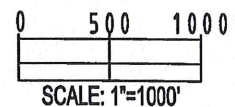

PREPARED BY:



SHEET 2 OF 3

| | |
|---------------------------|---|
| DRAWING DATE: 03-22-14 | HEEL LOCATION: SE 1/4 SE 1/4, SEC. 15, T2N, R67W, 6TH P.M. WELD COUNTY, COLORADO |
| BY: DRF | CHECKED: JAH |

HARDLINE EXHIBIT: TAIPAN 27C-15HZ

SECTION 10, TOWNSHIP 2 NORTH, RANGE 67 WEST, 6TH P.M.

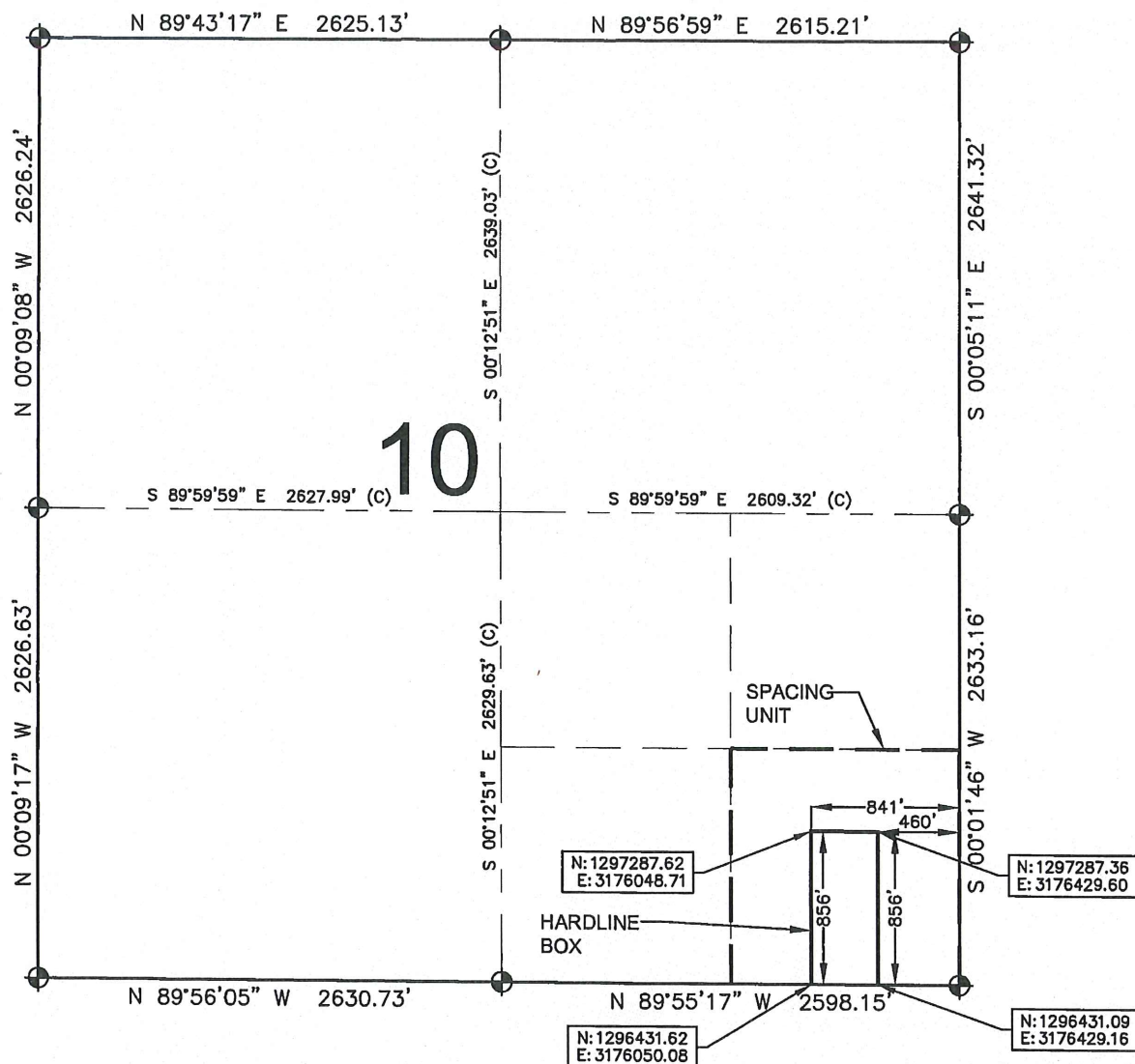

LEGEND

- ⊕ = EXISTING MONUMENT
- ⊙ = PROPOSED HEEL
- ⊕ = BOTTOM HOLE
- BH = BOTTOM HOLE

QRT/QRT SECTIONS WITHIN PATH OF THE HARDLINE

SESE, SEC. 10

NOTES:

- THIS DOCUMENT IS NOT A LAND SURVEY PLAT OR IMPROVEMENT SURVEY PLAT. THIS DOCUMENT DOES NOT REFLECT A FIELD SURVEY. SECTION BREAKDOWN, MONUMENTATION AND HORIZONTAL POSITIONS SHOWN ARE BASED ON THE HEEL LOCATION PROVIDED BY ANADARKO PETROLEUM CORPORATION

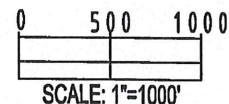

| | | |
|---------------------------|-----------------|--|
| DRAWING DATE: 03-22-14 | | HEEL LOCATION: SE 1/4 SE 1/4, SEC. 15, T2N, R67W, 6TH P.M. |
| BY: DRF | CHECKED: JAH | WELD COUNTY, COLORADO |

SHEET 3 OF 3