

## Plan of Development

Access: Use existing access.  
 Drilling: Efficiency Rig  
 Cuttings: Cuttings will be managed in a cuttings management area on the southwest side of the pad, then disposed of in a trench and in the cut slope in the southern corner of the pad.  
 SIMOPS: Yes  
 Completions: Completions will frac from the Riley Gulch Frac pad. 3-4.5" surface steel frac lines currently exist from this frac pad to the GM 32-4 pad. An additional set of 3-4.5" surface steel frac lines will connect here and run cross-country to the GM 34-4 pad as shown.  
 Flowback: Riley Gulch Frac Pad  
 Production: An 80' x 30' production pad for units will be located along the north side of the access road as shown. An additional 15' will be added to the existing tank area, creating a 70x45 tank area.  
 Pipeline: Existing gas lines are adequate. A 4" water line will be installed along the road to near the GR 21-3V pad, then cross-country to the existing infrastructure running to the Riley Gulch tank farm. Water will be collected from existing pads along the way.

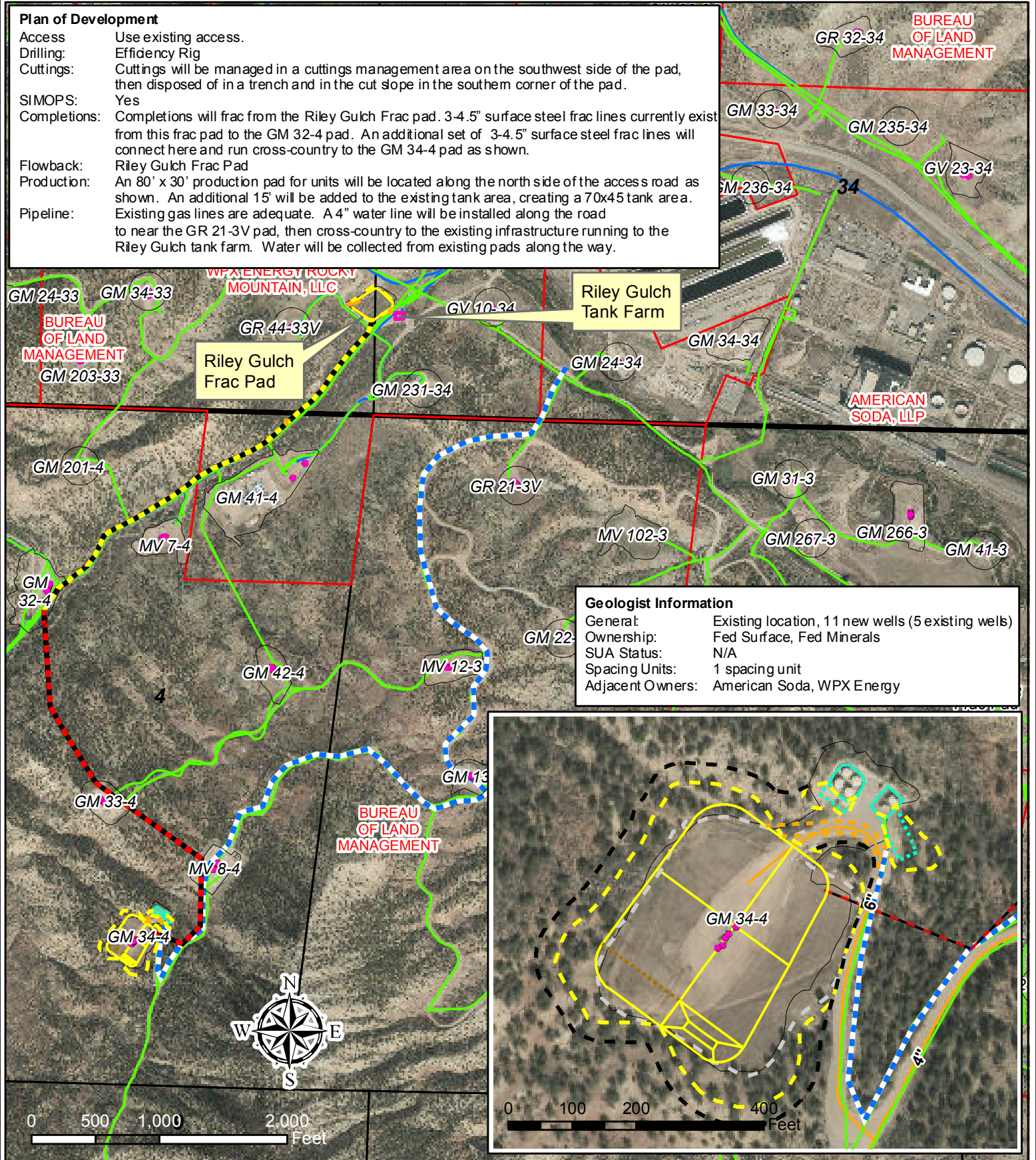

## Geologist Information

General: Existing location, 11 new wells (5 existing wells)  
 Ownership: Fed Surface, Fed Minerals  
 SUA Status: N/A  
 Spacing Units: 1 spacing unit  
 Adjacent Owners: American Soda, WPX Energy

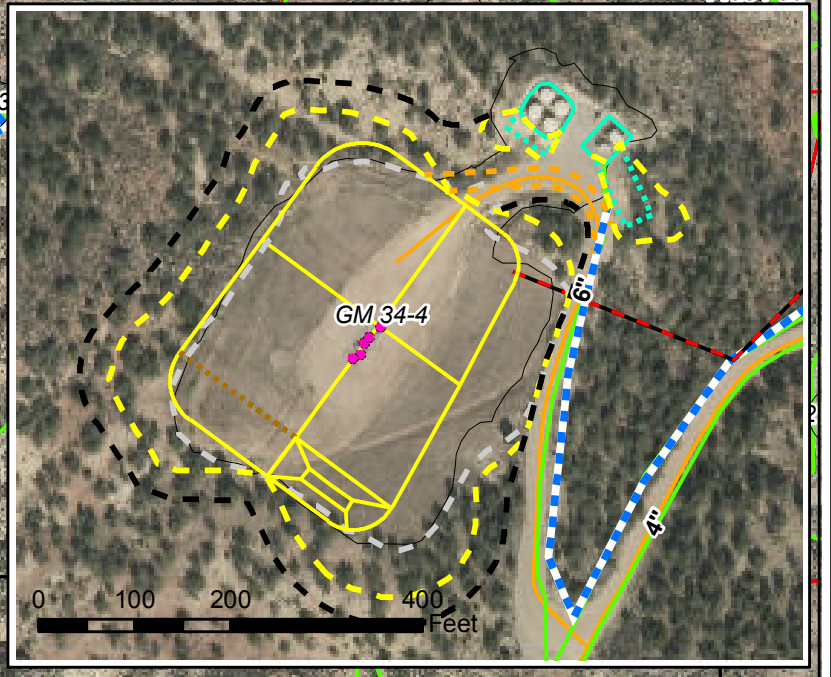

## Legend

- Existing Well
- Proposed Road
- Proposed Cuttings Management Area
- Proposed Production Equipment Area
- Proposed Daylight Line
- Proposed Pad or Pit
- Existing Production Equipment
- Existing Tank Farm
- Existing Pad
- Existing Surface Frac Lines (3-4.5")
- Proposed Surface Frac Lines (3-4.5")
- Proposed 4" Water Pipeline
- Existing Gas Pipeline
- Existing Water Pipeline
- Parcel Ownership (from Garfield County)

WPX Energy Rocky Mountain, LLC

GM 34-4 Plan of Development  
 T7S R96W, Section 4

October 3, 2014

