

OPERATOR: **WPX ENERGY**

WELL NAME: GM 322-13
FIELD NAME: GRAND VALLEY
DRILLING RIG: H&P 318
API #: 05-045-22270

LOCATION: Sec. 12 T 7 S R 96 W
SURFACE HOLE: 269' FSL, 1022' FWL
BOTTOM HOLE: 1746' FNL, 2192' FWL
SCALE: 1" = 100'



COUNTY: GARFIELD
STATE: COLORADO
DRILLING FLUID: LSND
LOGGER: COLIN JOHNSON

GROUND ELEVATION: 5141 (FT)
KELLY BUSHING: 5165 (FT)
TVD VS. MD = 729 (FT)
DEPTHS LOGGED: 1570 - 6725 (FT)

SPUD DATE: 05/04/14
FGS BEGIN LOGGING: 05/06/14
TD DATE: 05/10/14
DATES LOGGED: 05/06/14 - 05/10/14

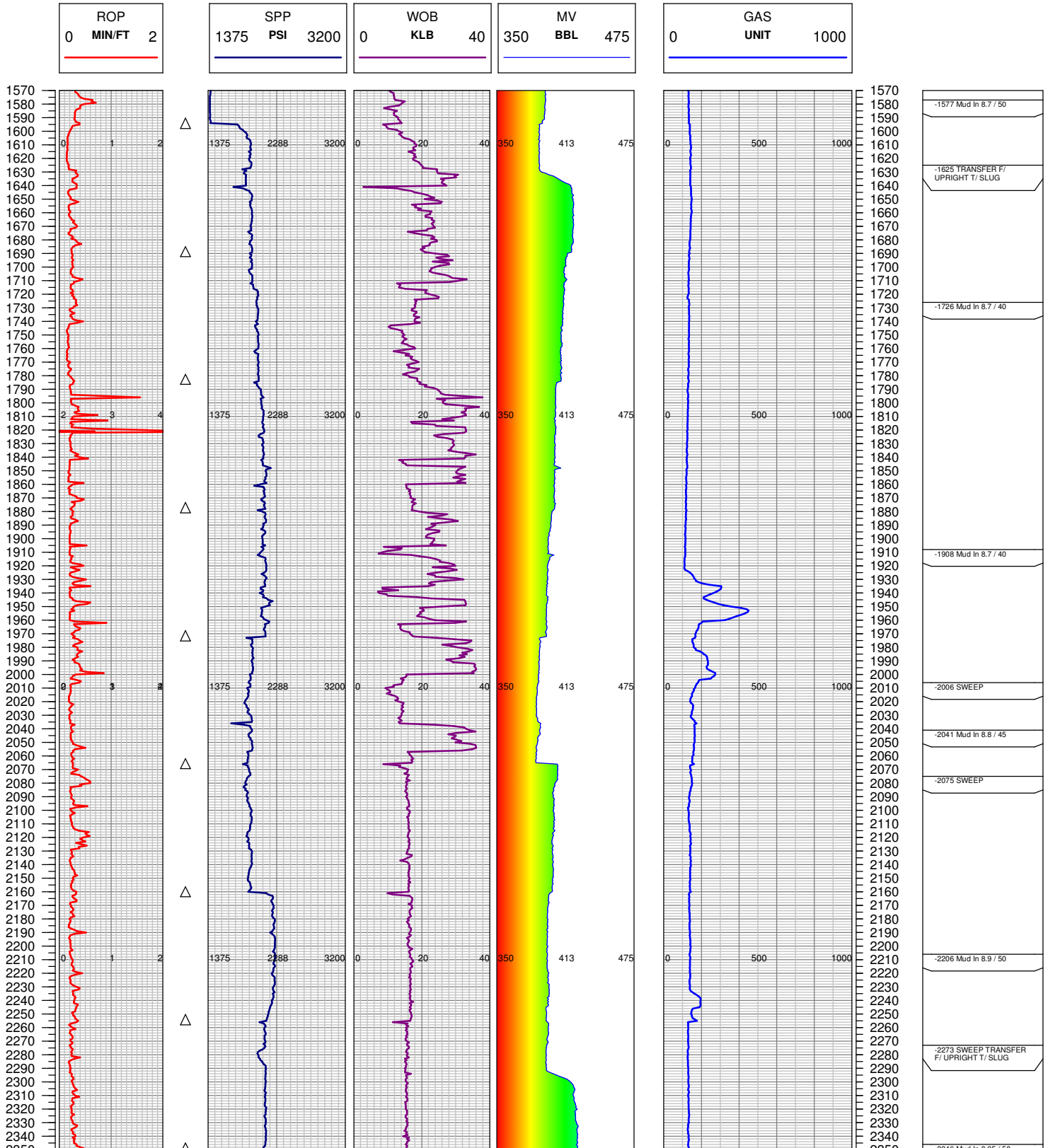

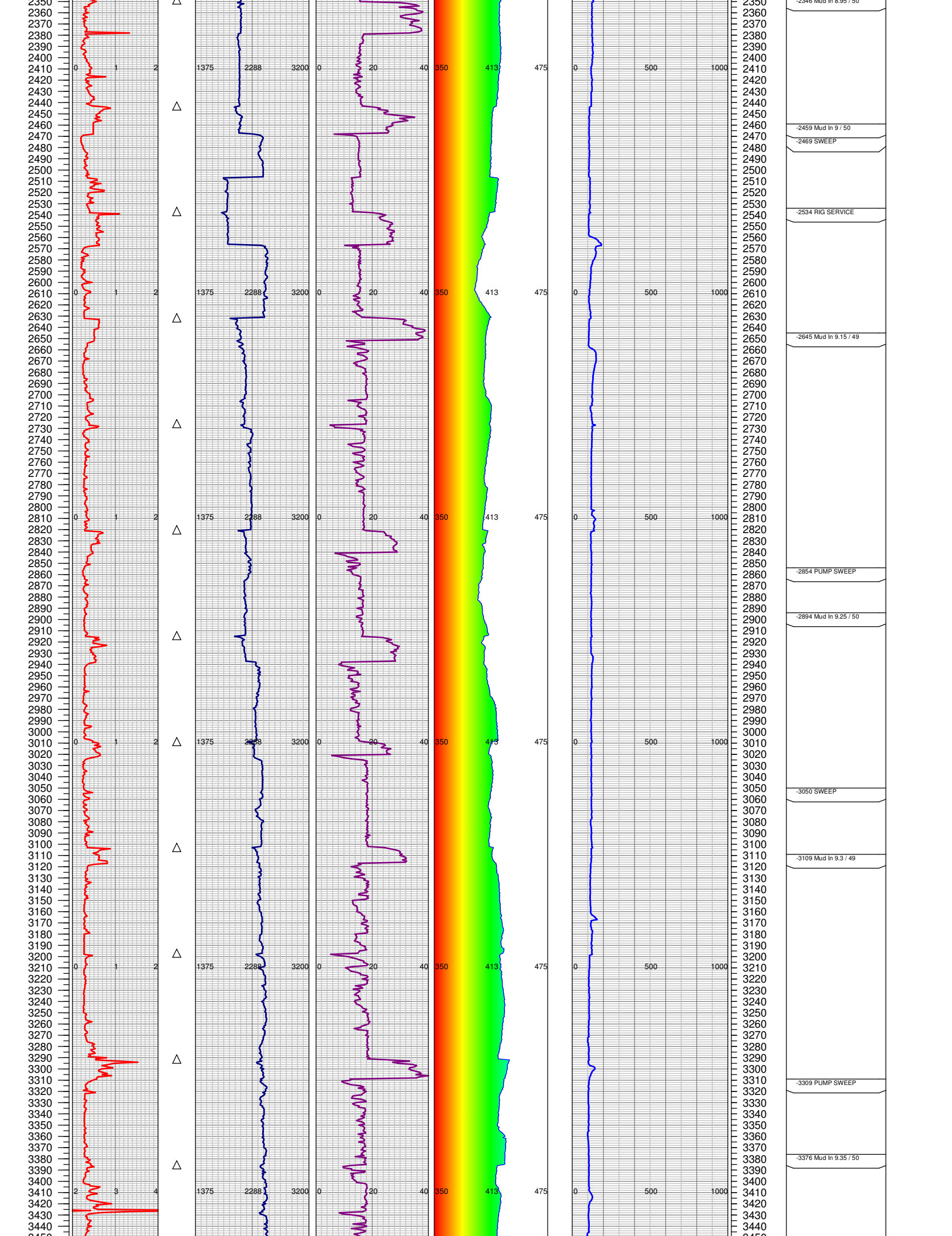

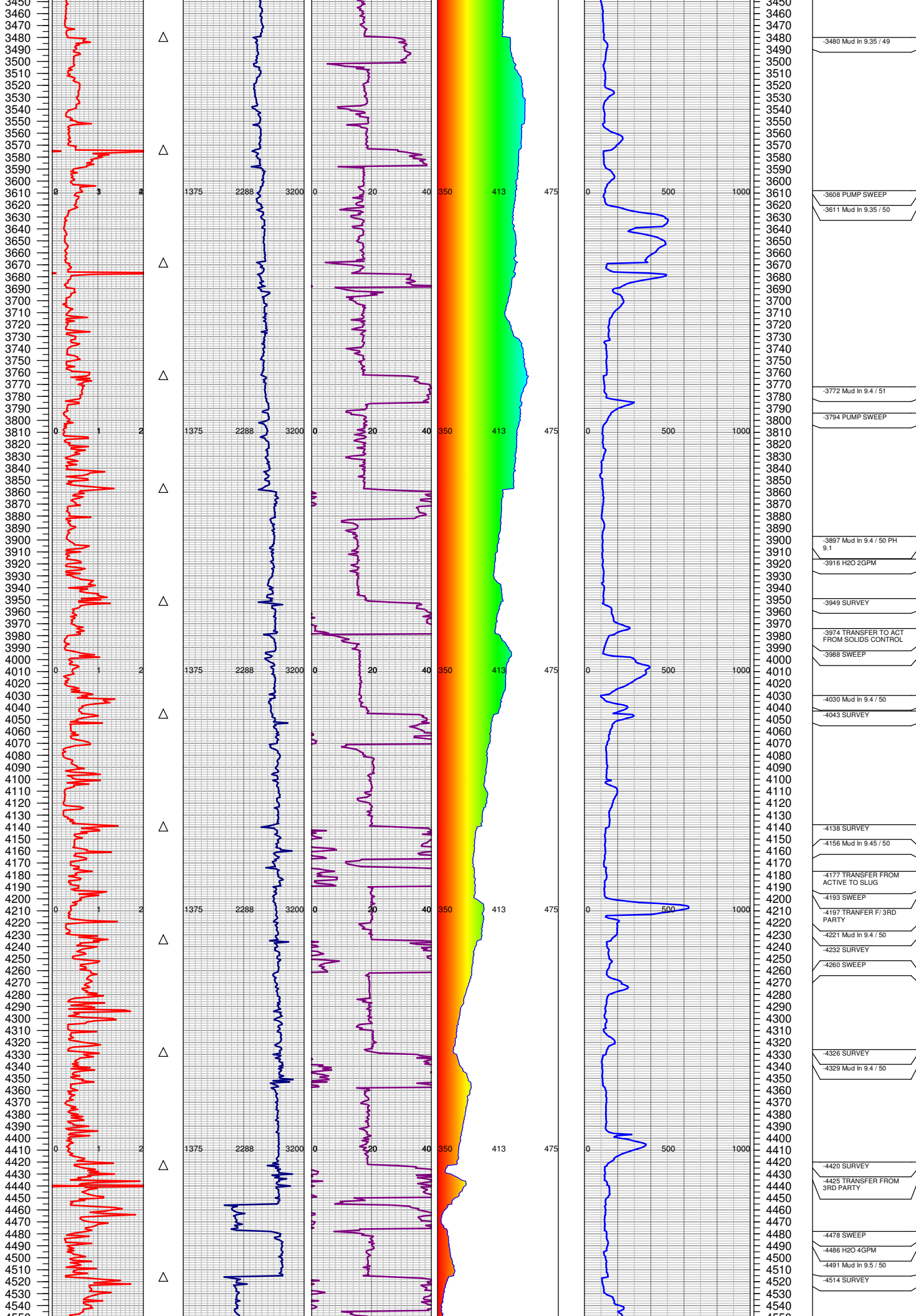

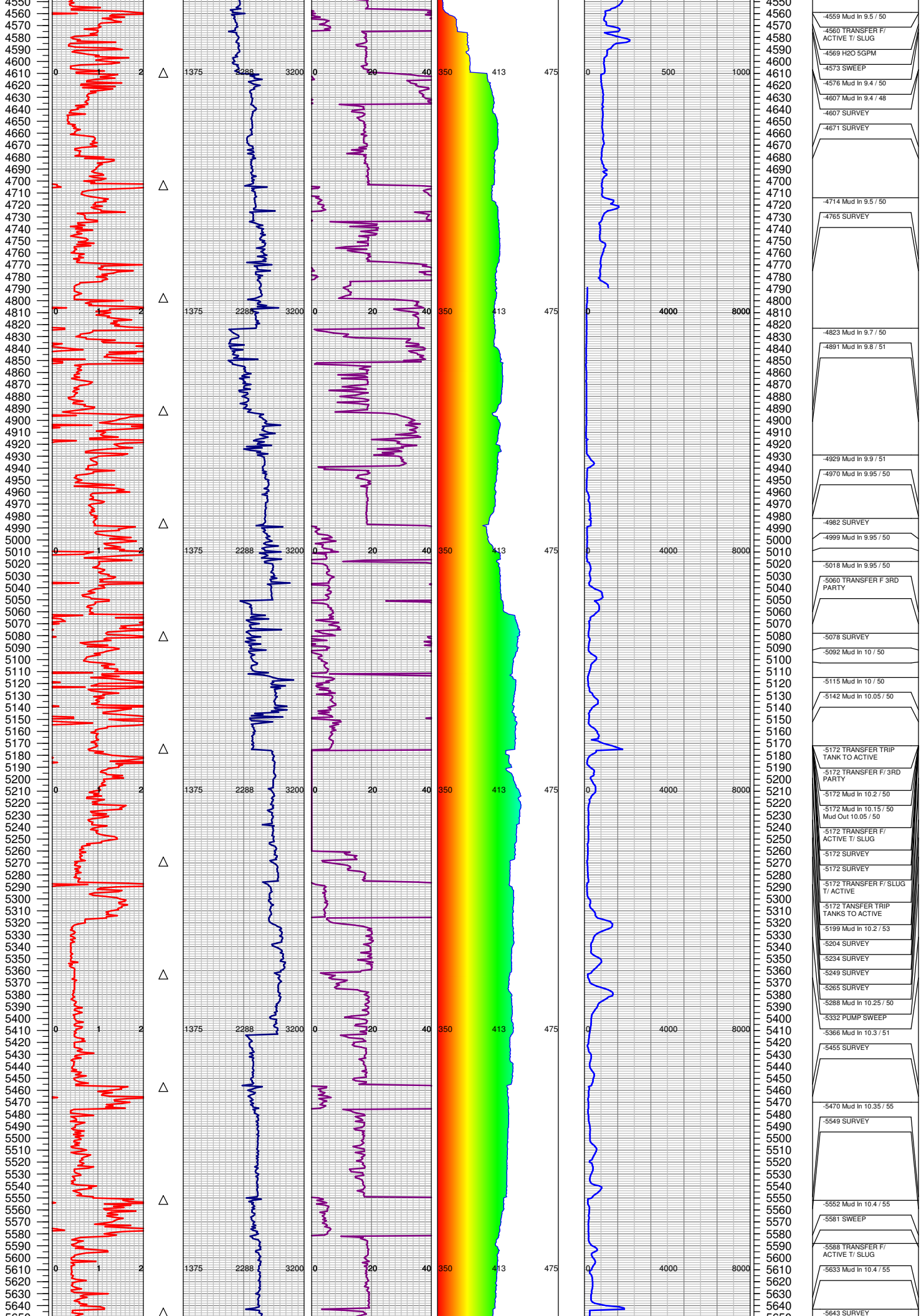

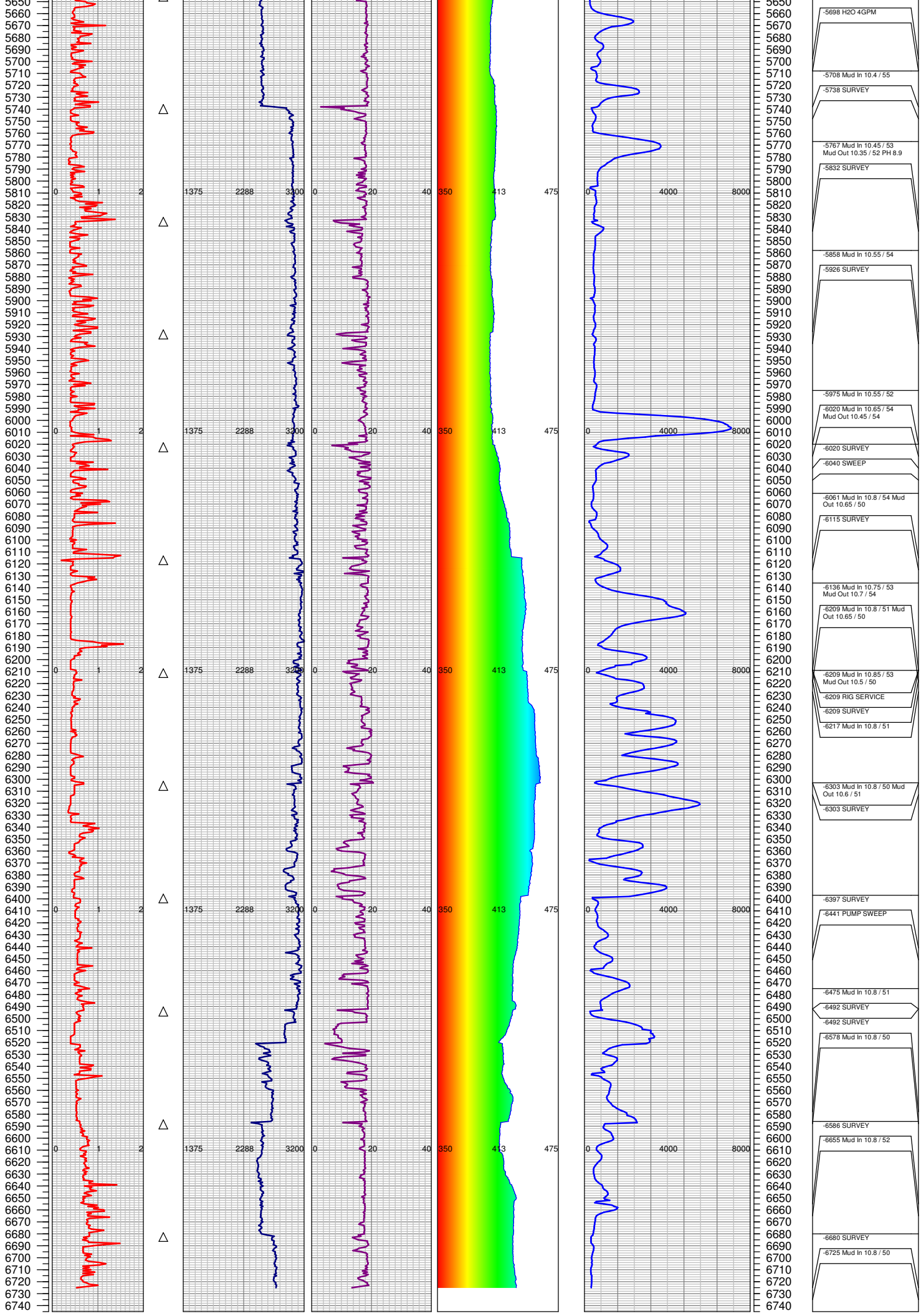

TOTAL DEPTH = 6725 (FT)

FGS RELEASED: 05/10/14