

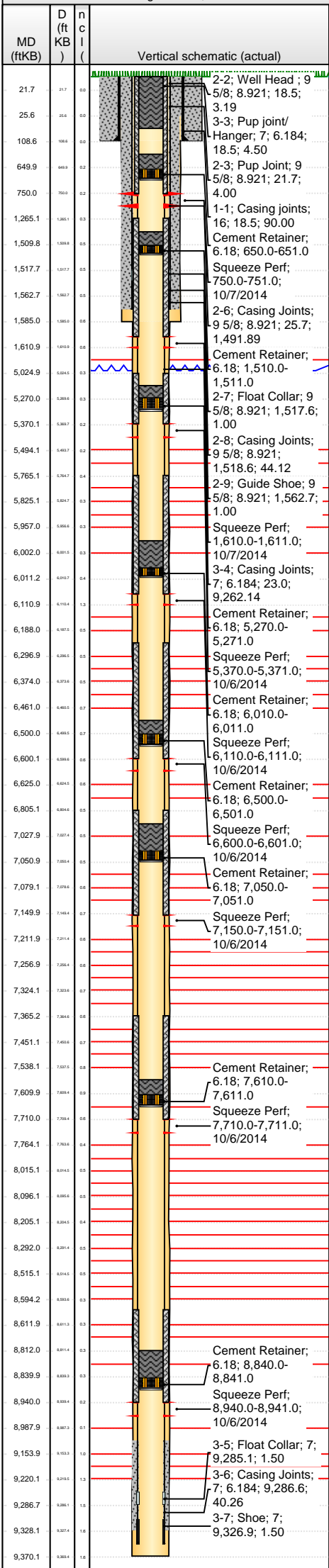

Lease Review
Well Name: HORSETAIL 19N-1924M

API Number	WPC ID	Well Permit Number	Field Name	County	State
051233988500	1CO0761082		Wildcat	Weld	CO
Well Configuration Type	Orig KB Elv (ft)	Ground Elevation (ft)	Casing Flange Elevation (ft)	Tubing Head Elevation (ft)	Total Depth (ftKB)
Vertical	4,766.50	4,748.00			9,370.0
Original Spud Date	Completion Date	Asset Group	Responsible Engineer	N/S Dist (ft)	N/S Ref
8/3/2014		Redtail	Charles Ohlson	660.0	FSL
E/W Dist (ft)	E/W Ref				
2,656.0	FEL				
Lot	Quarter 1	Quarter 2	Quarter 3	Quarter 4	Section
	SW	SE			19
Section Suffix	Section Type	Township	N/S Dir	Range	E/W Dir
		10	N	57	W
Meridian					

Vertical - Original Hole, 10/8/2014 7:02:44 AM



Stim/Treat Additives

Additive	Type	Amount	Units	Sand Size
----------	------	--------	-------	-----------

<des> set at <depth>ftKB on <dtmrun>

Set Depth (ftKB)	Comment	Run Date	Pull Date
------------------	---------	----------	-----------

Item Des	OD (in)	ID (in)	Len (ft)	Top (ftKB)	Btm (ftKB)
----------	---------	---------	----------	------------	------------

Rod Strings

<des> on <dtmrun>

Rod Description	Run Date	Pull Date
-----------------	----------	-----------

Item Des	OD (in)	Len (ft)	Top (ftKB)	Btm (ftKB)
----------	---------	----------	------------	------------

Other Strings

Set Depth (ftKB)	Comment	Run Date	Pull Date
------------------	---------	----------	-----------

Item Des	OD (in)	Len (ft)	Top (ftKB)	Btm (ftKB)
----------	---------	----------	------------	------------

Other In Hole

Des	OD (in)	Run Date	Pull Date	Top (ftKB)	Btm (ftKB)
Cement Retainer	6.184	10/7/2014		650.0	651.0
Cement Retainer	6.184	10/7/2014		1,510.0	1,511.0
Cement Retainer	6.184	10/6/2014		5,270.0	5,271.0
Cement Retainer	6.184	10/6/2014		6,010.0	6,011.0
Cement Retainer	6.184	10/6/2014		6,500.0	6,501.0
Cement Retainer	6.184	10/6/2014		7,050.0	7,051.0
Cement Retainer	6.184	10/6/2014		7,610.0	7,611.0
Cement Retainer	6.184	10/6/2014		8,840.0	8,841.0

Bottom Hole Cores

Date	Core #	Top (ftKB)	Btm (ftKB)	Recov (ft)
------	--------	------------	------------	------------