

Project: Wattenberg Field  
 Site: H (Sec.27-T3N-R65W) Weld County, CO  
 Well: Moser H34-717  
 Wellbore: Original Drilling  
 Design: APD - Rev 0

# Northern Region Drilling - Working

Geodetic System: US State Plane 1983  
 Datum: North American Datum 1983  
 Ellipsoid: GRS 1980  
 Zone: Colorado Northern Zone  
 System Datum: Mean Sea Level

## SECTION DETAILS

Sec	MD	Inc	Azi	TVD	+N/-S	+E/-W	Dleg	TFace	VSeet	Target
1	0.0	0.00	0.00	0.0	0.0	0.0	0.00	0.00	0.0	
2	1800.0	0.00	0.00	1800.0	0.0	0.0	0.00	0.00	0.0	
3	2251.8	9.04	111.41	2250.0	-13.0	33.1	2.00	111.41	13.7	
4	3542.9	9.04	111.41	3525.0	-87.0	221.9	0.00	0.00	92.1	
5	3994.8	0.00	0.00	3975.0	-100.0	255.0	2.00	180.00	105.8	
6	6208.8	0.00	0.00	6189.0	-100.0	255.0	0.00	0.00	105.8	
7	7271.3	85.00	180.20	6902.5	-753.8	252.7	8.00	180.20	759.4	
8	7346.3	85.00	180.20	6909.0	-828.5	252.5	0.00	0.00	834.1	
9	7408.2	89.95	180.20	6911.7	-890.3	252.3	8.00	0.00	895.8	
10	16181.1	89.95	180.20	6919.4	-9663.1	222.0	0.00	0.00	9665.7	Moser H34-717 BHL 540'FSL, 433'FEL

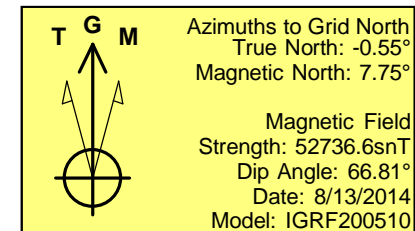
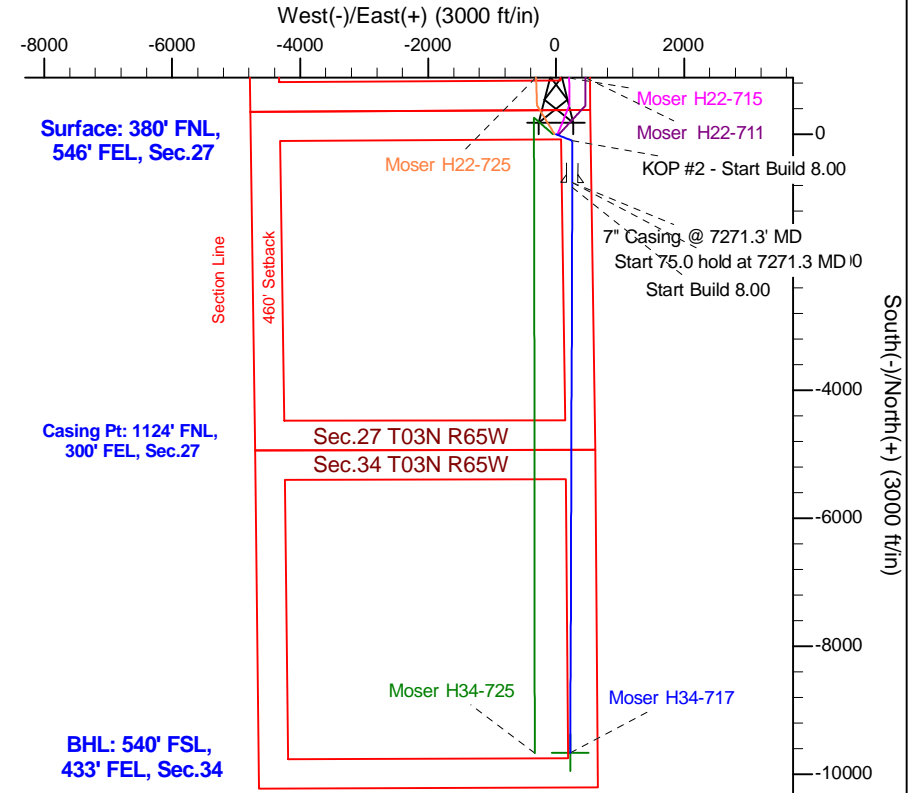
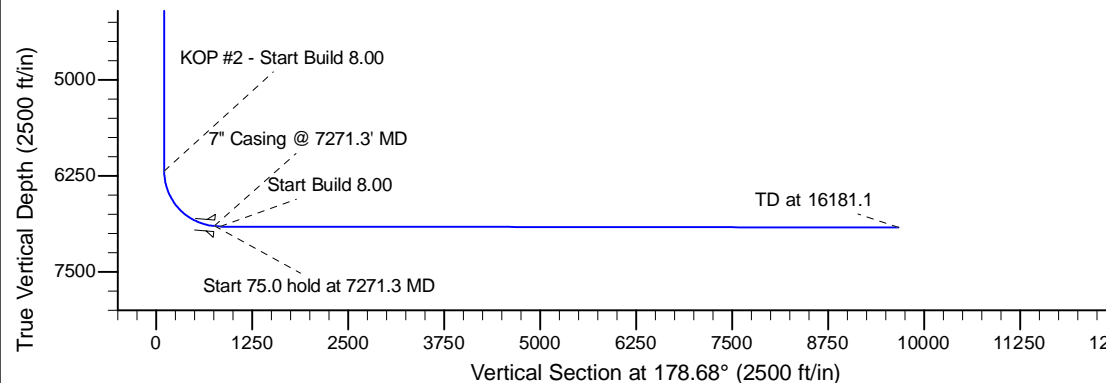
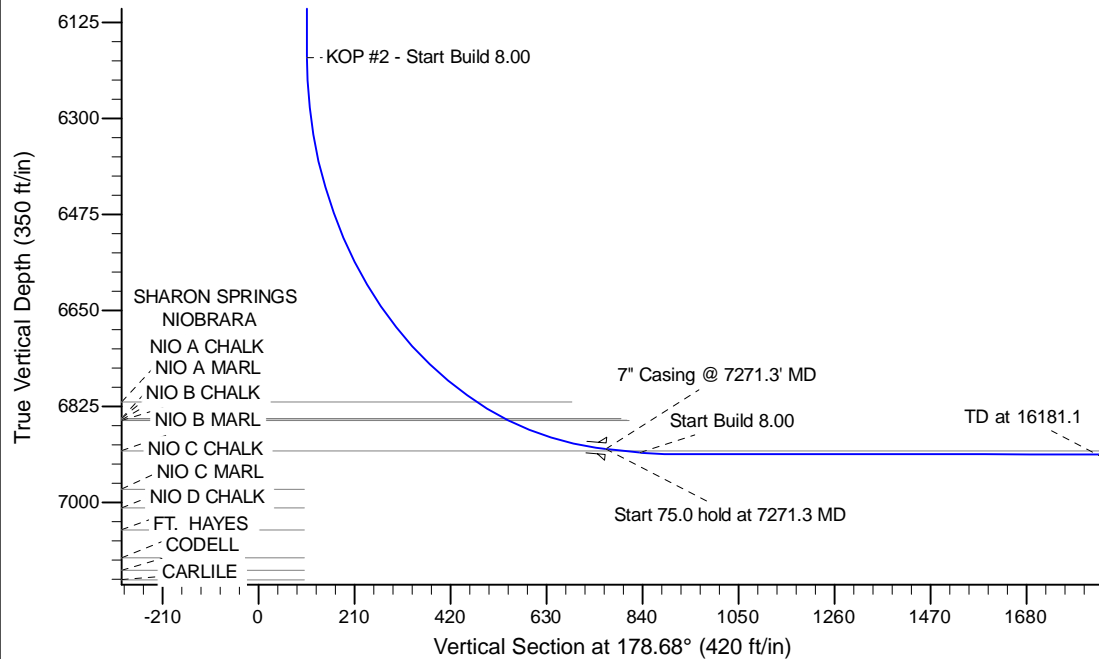

## WELL DETAILS: Moser H34-717

Ground Level: 4812.0		Northing	Easting	Latitude	Longitude
0.0	0.0	1317804.84	3239598.11	40.202590	-104.642200

## Plan: APD - Rev 0 (Moser H34-717/Original Drilling)

Created By: Shailey Jewell	Date: 15:56, August 18 2014
Checked: _____	Date: _____
Reviewed: _____	Date: _____
Approved: _____	Date: _____