

Company: Noble Energy Inc

Well: Trisha LC29-74HNB  
Field: Wildcat  
County: Weld State: Colorado

County: Weld			
Field: Wildcat			
Location: SWSE Sec 29 T9N R59W			
Well: Trisha LC29-74HNB			
Company: Noble Energy Inc			
USI-LITE			
Permanent Datum: Log Measured From: Drilling Measured From:		GL KB KB	Elev: K.B. 4896.0 F G.L. 4872.0 F D.F. 4895.0 F
API Serial No. 05-123-38778-0000		Section 29	Township 9N
Logging Date 29-Jun-2014		Range 59W	
Run Number			
Depth Driller			
Schlumberger Depth			
Bottom Log Interval			
Top Log Interval			
Casing Fluid Level			
Salinity			
Density			
Fluid Level			
BIT/CASING/TUBING STRING			
Bit Size			
From			
To			
Casing Size			
Weight			
Grade			
From			
To			
Max Recorded Temp			
Logger on bottom (date)			
Location			
Recorded By			
Witnessed By			

DEPTH SUMMARY LISTING

DEPTH SYSTEM EQUIPMENT

Depth Measuring Device	Tension Device	Logging Cable
Type: Serial Number: Calibration Date: Calibration Cable Type: Wheel Correction 1: Wheel Correction 2:	Type: Serial Number: 1109 Calibration Date: Calibrator Serial Number: Number Of Calibration Points: Calibration RMS: Calibration Peak Error:	Serial Number: Length: 12000.00000

DISCLAIMER

THE USE OF AND RELIANCE UPON THIS RECORDED-DATA BY HEREIN NAMED COMPANY (AND ANY OF ITS AFFILIATES, PARTNERS, REPRESENTATIVES, AGENTS, CONSULTANTS AND EMPLOYEES) IS SUBJECT TO THE TERMS AND CONDITIONS AGREED UPON BETWEEN SCHLUMBERGER AND THE COMPANY, INCLUDING: (a) RESTRICTIIONS ON USE OF THE RECORDED-DATA (b) DISCLAIMERS AND WAIVERS OF WARRANTIES AND REPRESENTATIONS REGARDING COMPANY'S USE OF ANR RELIANCE UPN THE RECORDED-DATA; AND (c)CUSTOMER'S FULL AND SOLE RESPONSIBILITY FOR ANY INFERENCE DRAWN OR DECISIONS MADE IN CONNECTION WITH THE USE OF THIS RECORDED-DATA

Toolstring run as per toolsketch  
0 PSI repeat pass. 2500 PSI main pass  
Estimated TOC @ 1600'. Expected TOC @ 1000'.  
11.5 PPG tuned spacer 12.5 PPG lead cement 13.8 PPG tail cement.  
Top of 4.5" liner at 6384.8'.  
Bottom Log interval at 6365 to maintain distance from liner top.  
Bottom hole temperature 220 degF.  
Thank you for choosing Schlumberger  
SLB crew Jay Musgrave Troy Ocanas Nolan Welsh and Keri Ondrus.

Main Pass

Company: Noble Energy Inc  
Well: Trisha LC29-74HNB  
Field: Wildcat

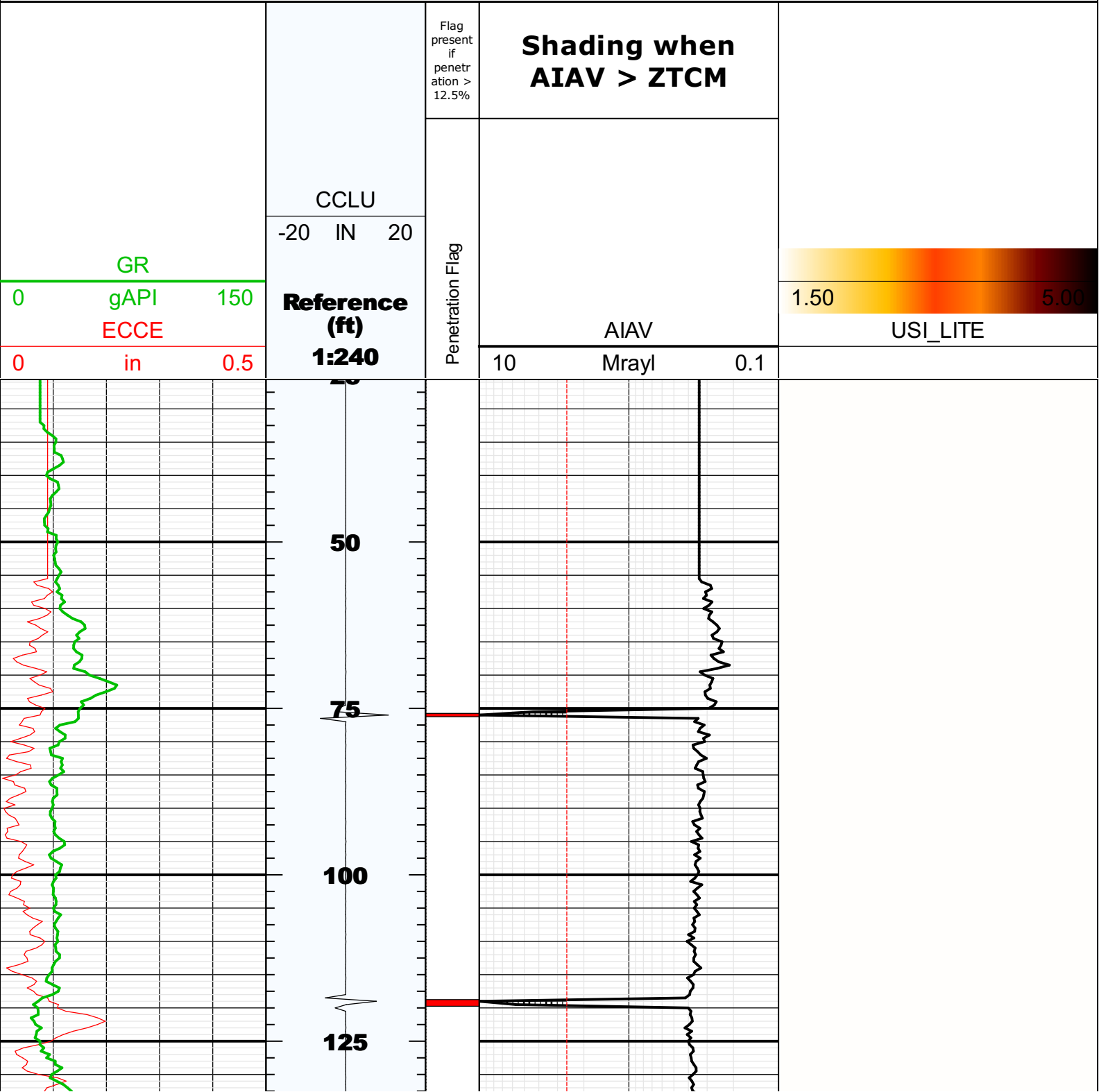

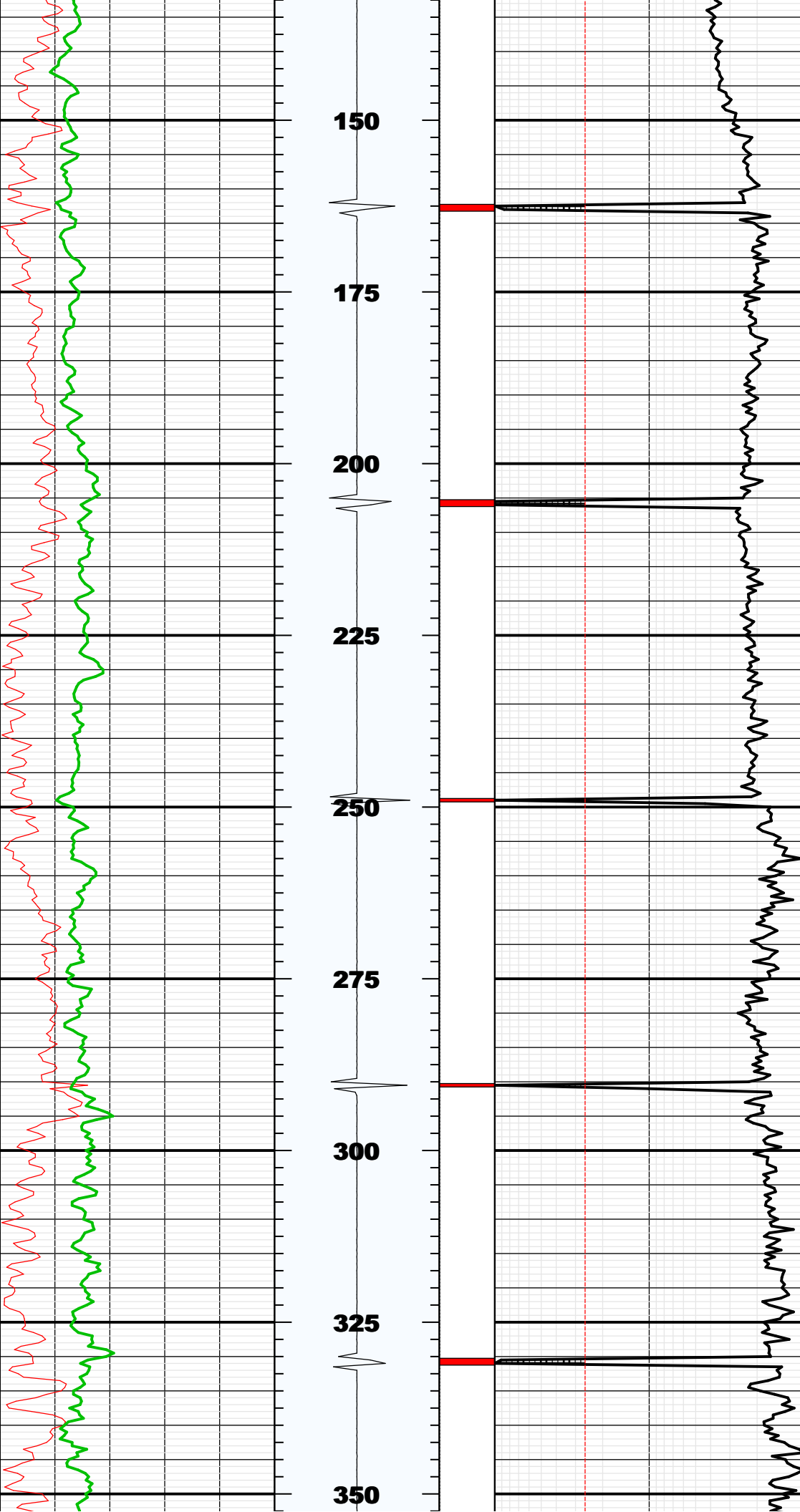

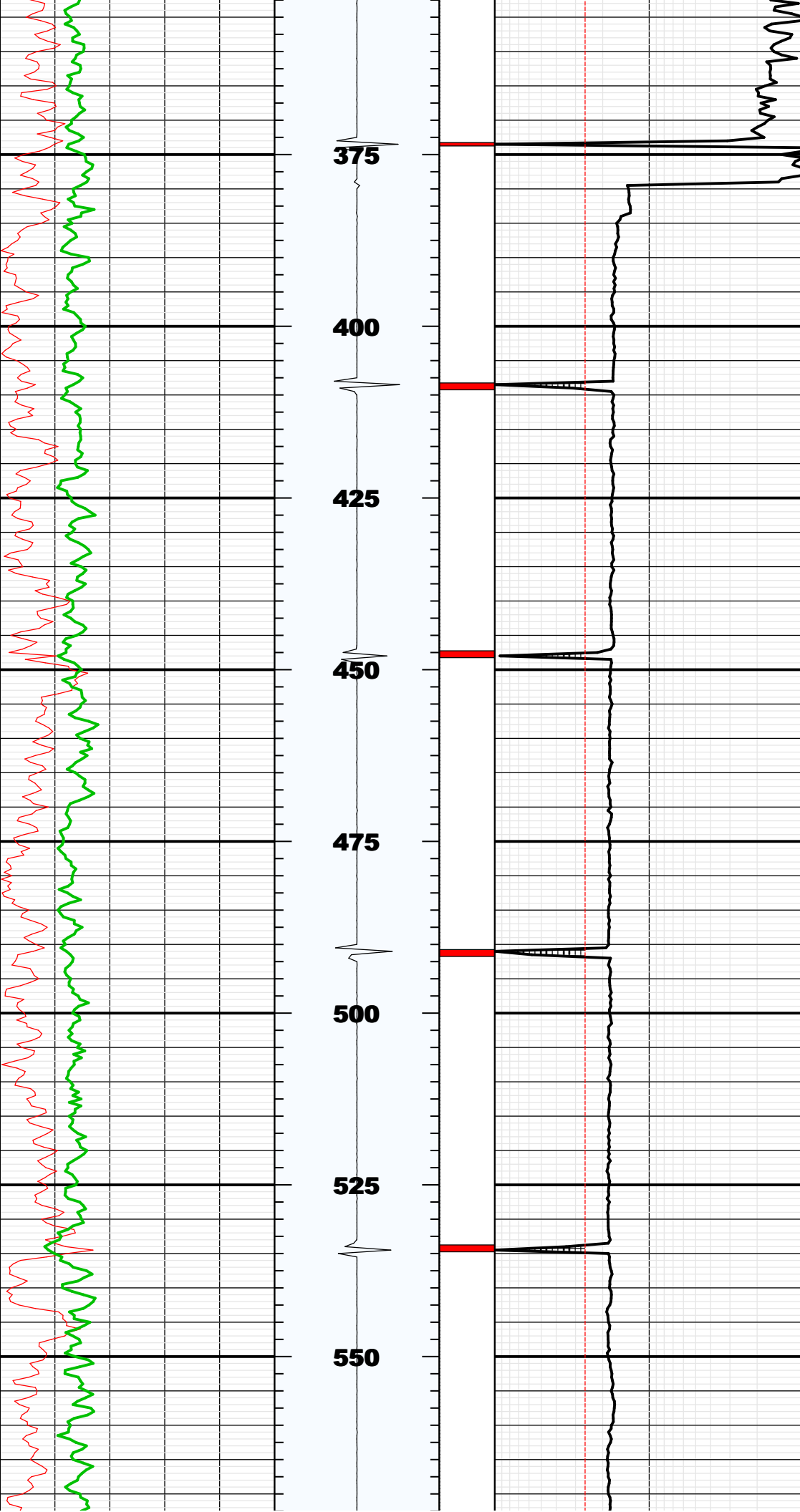

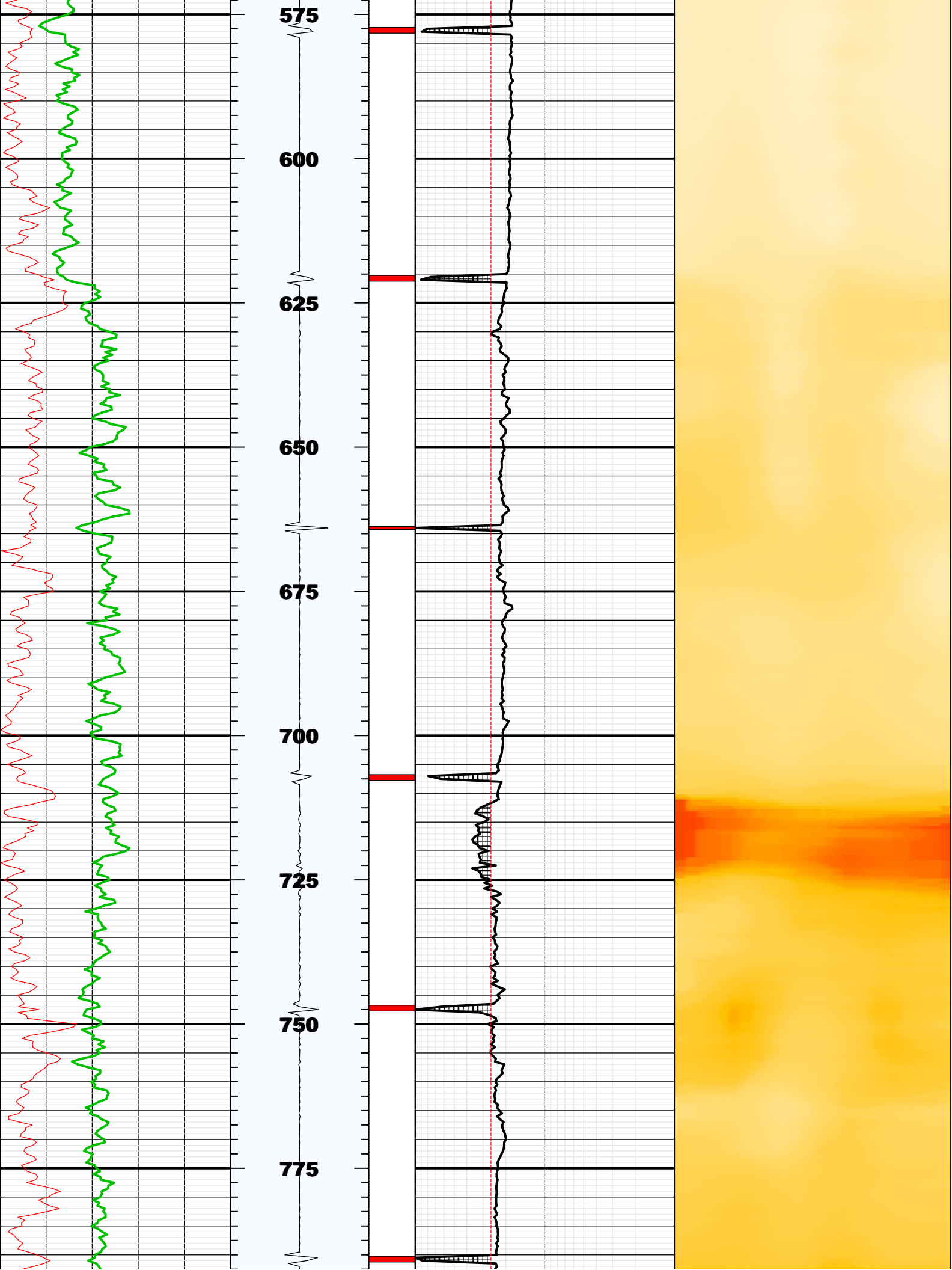

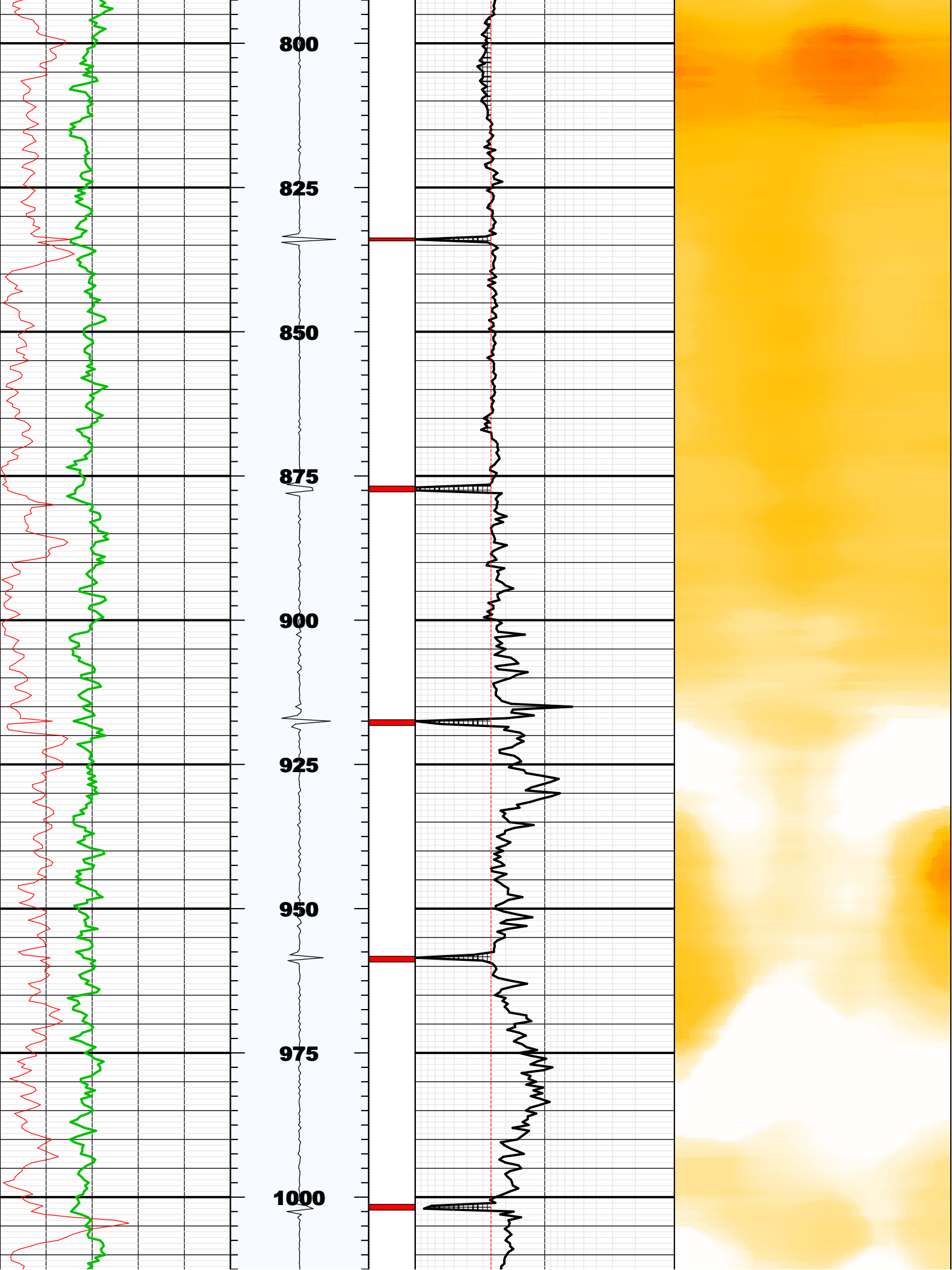

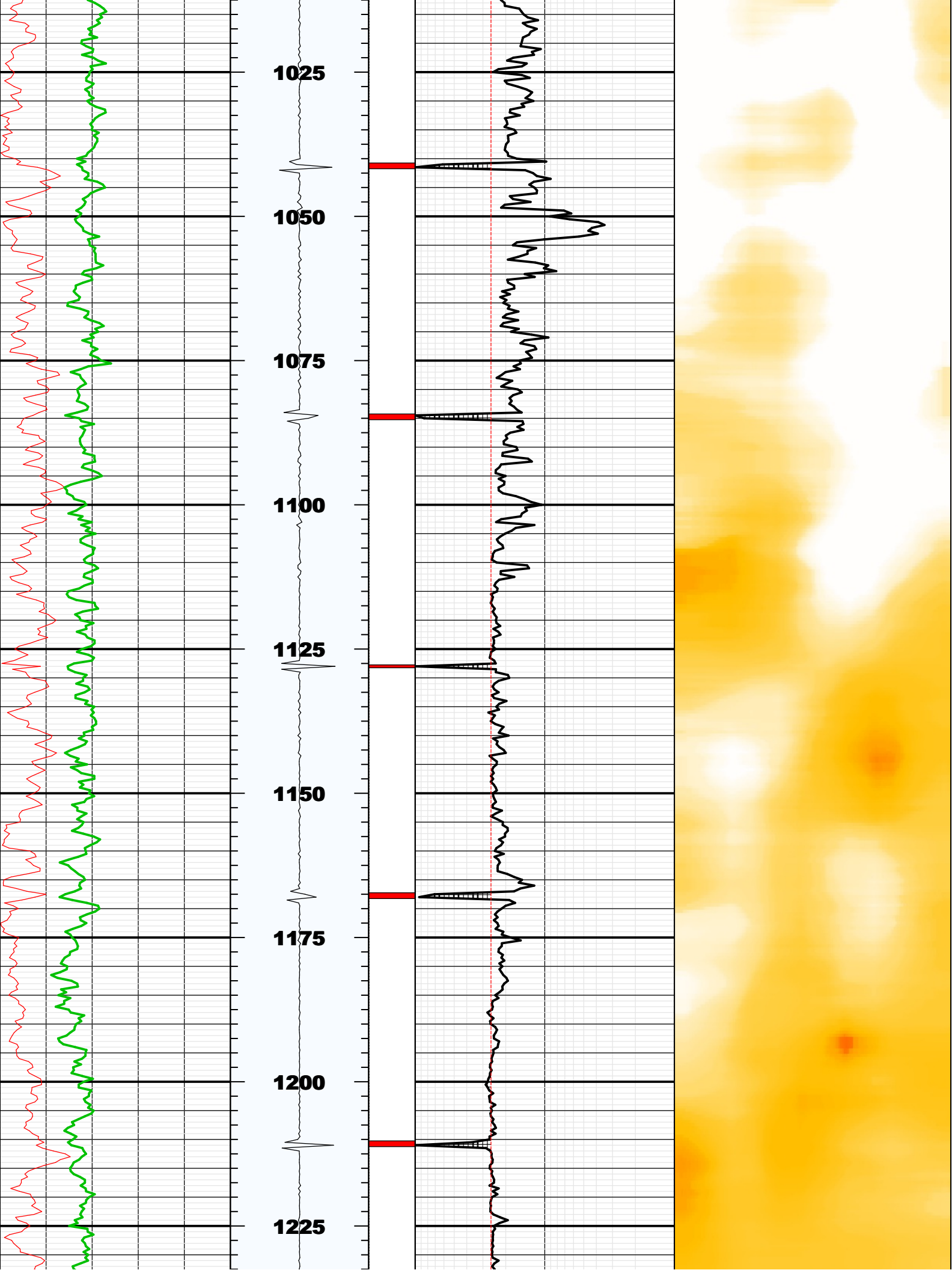



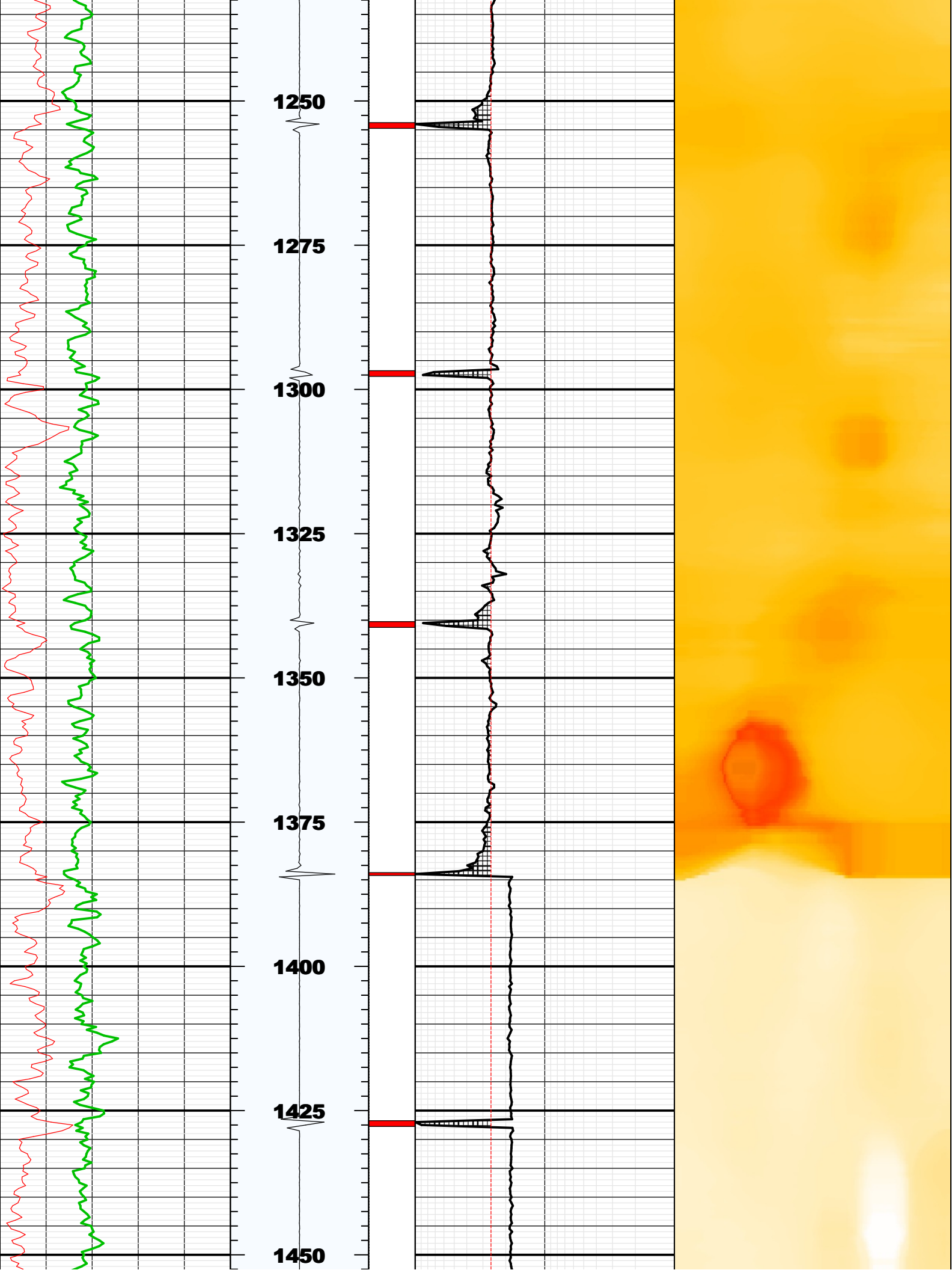

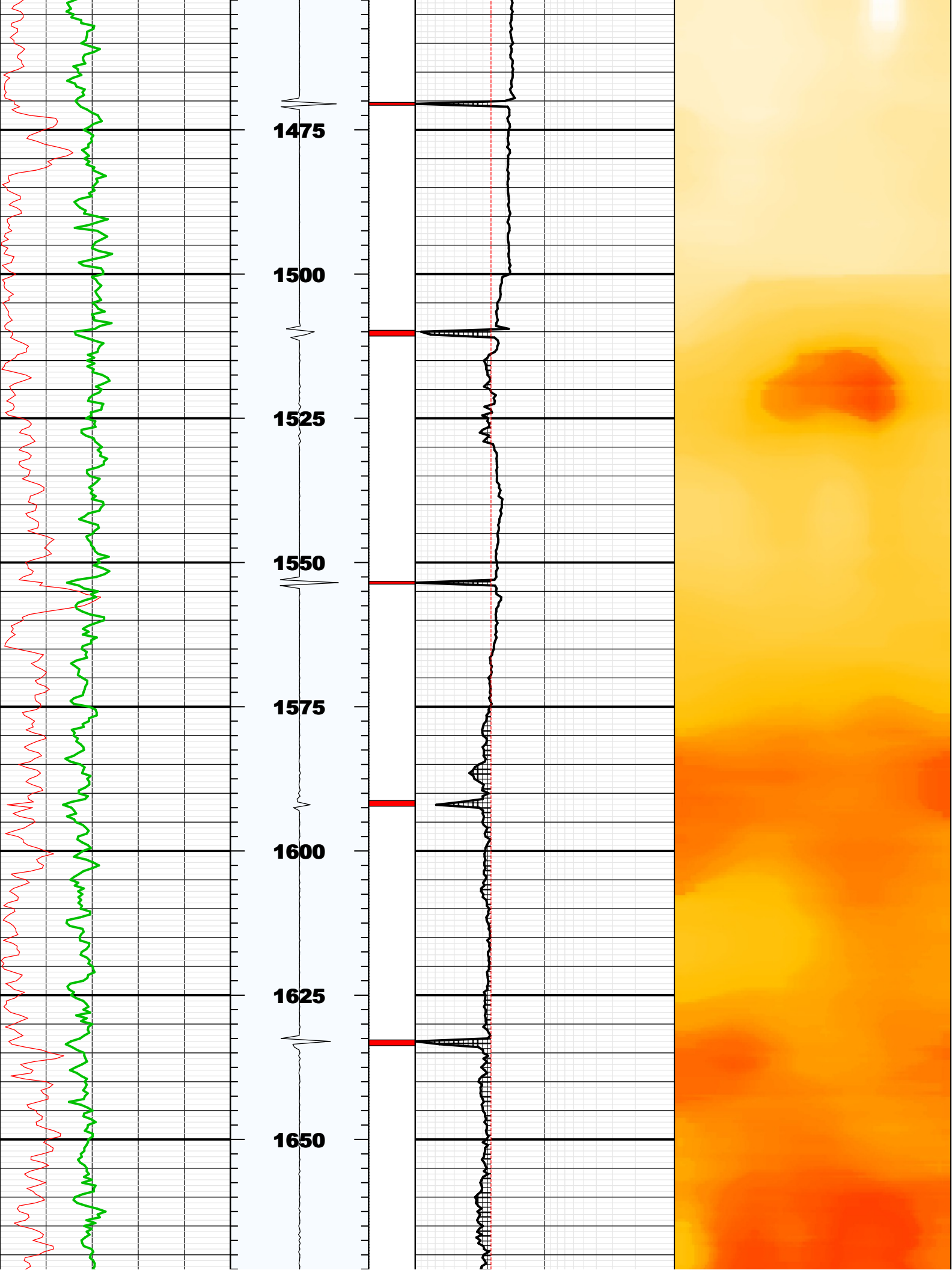

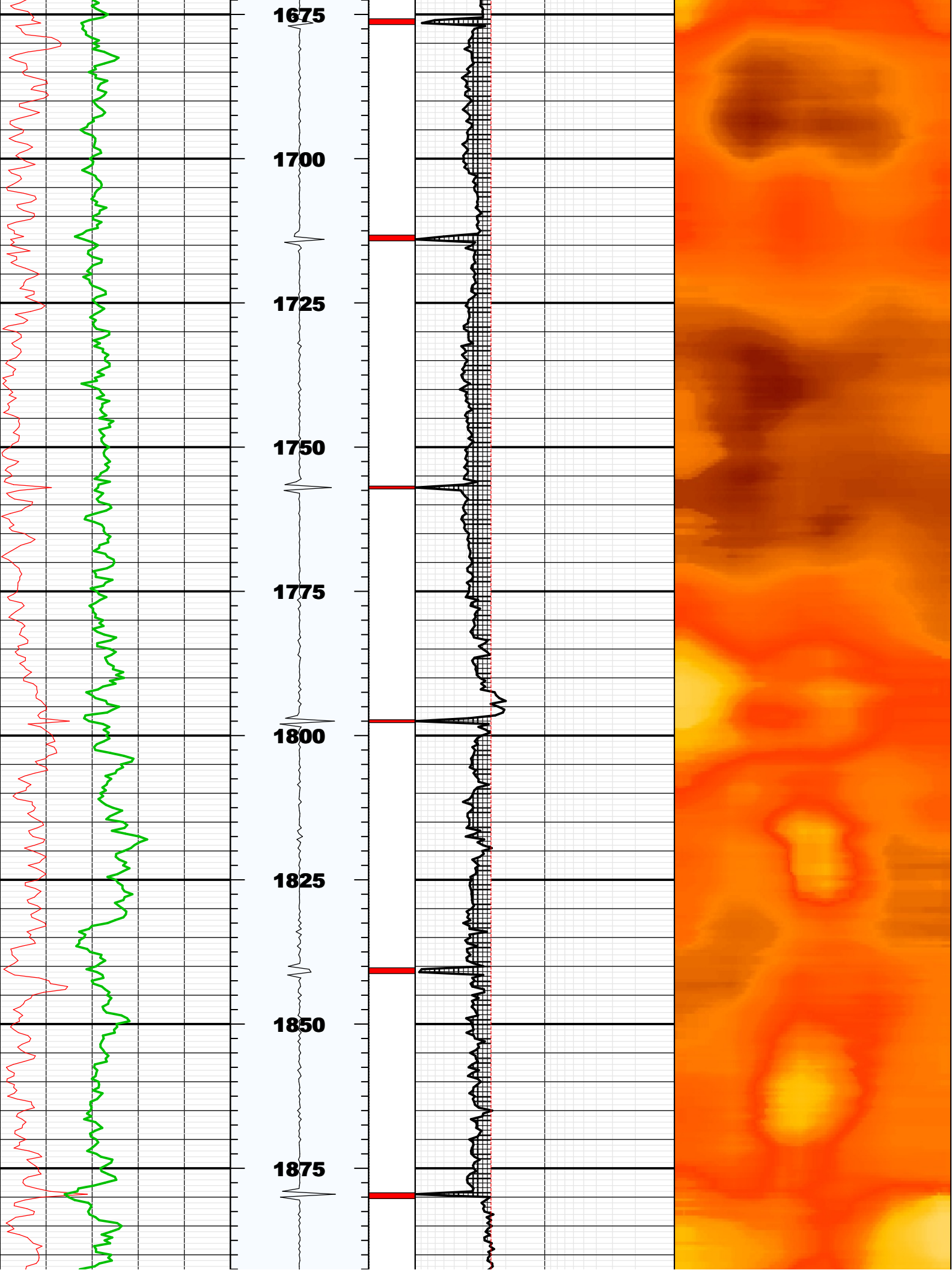

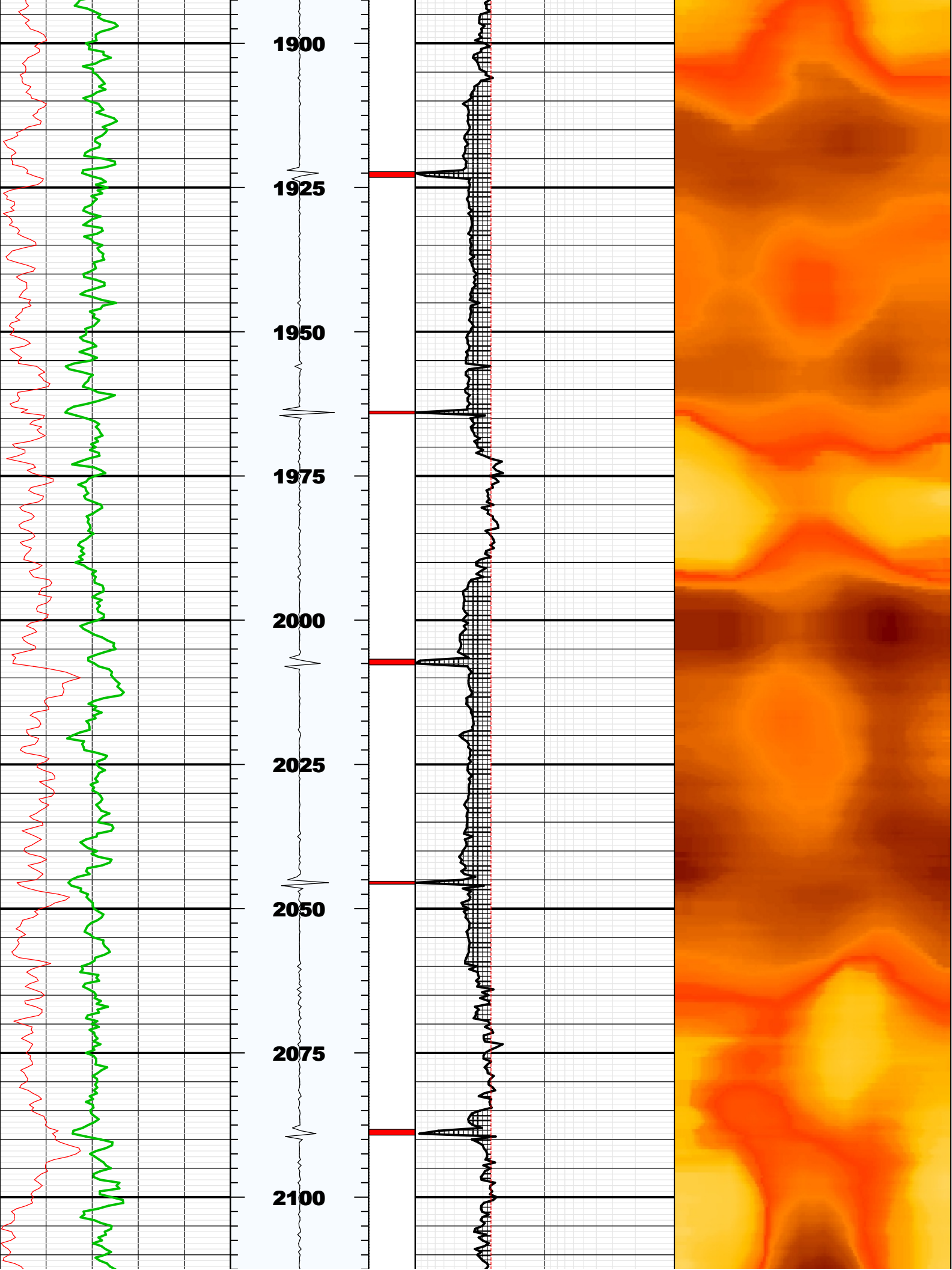



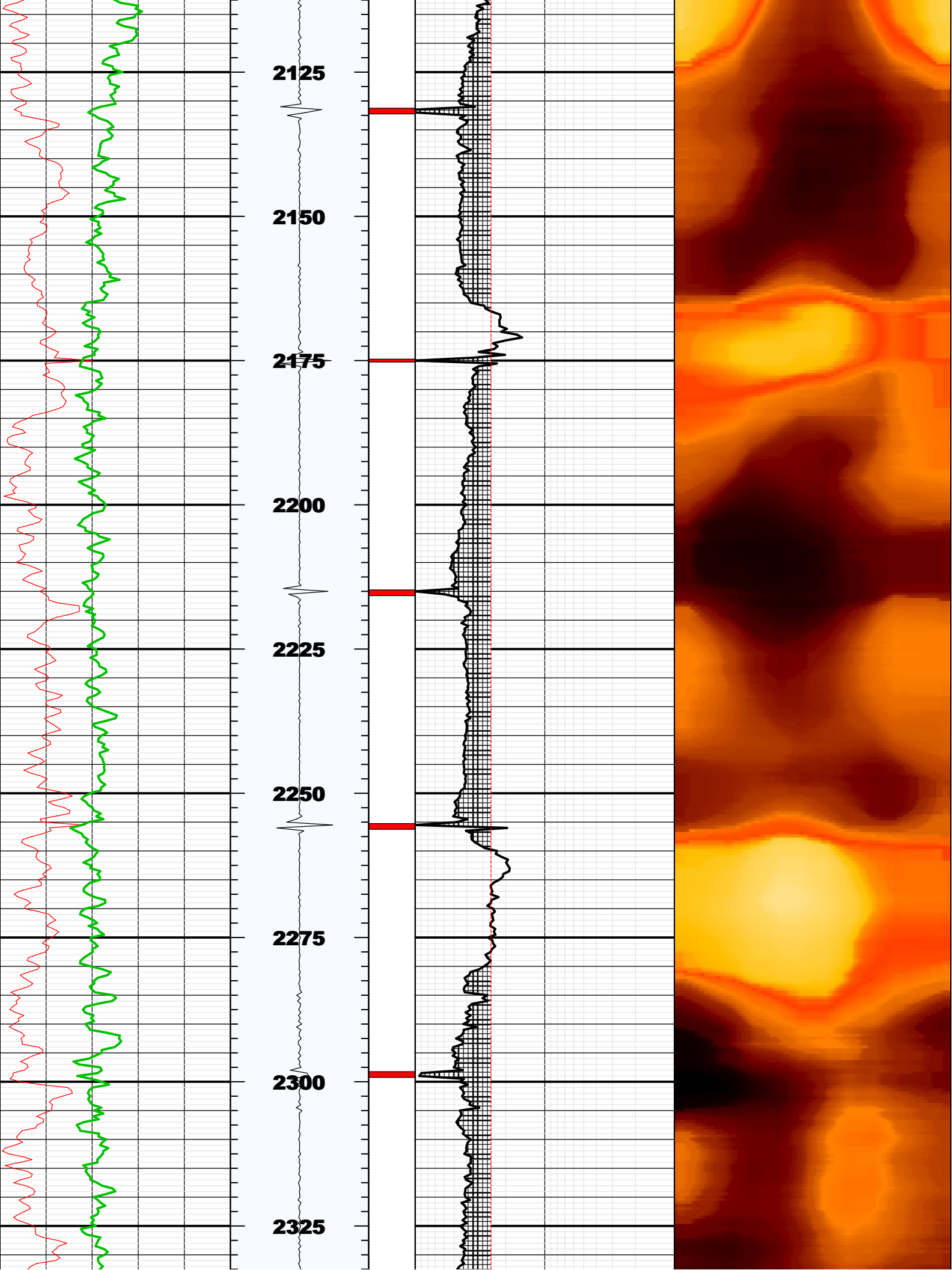

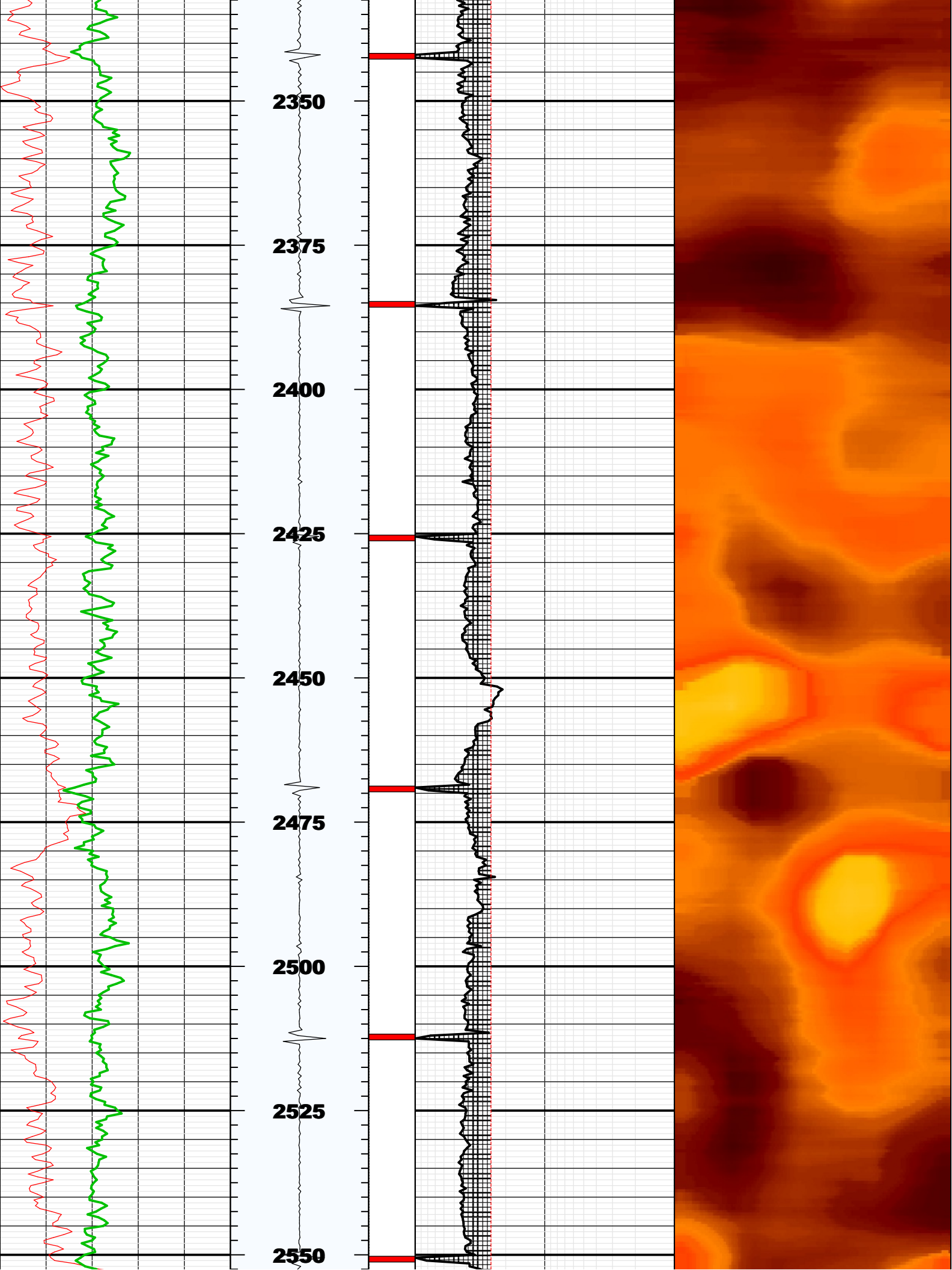

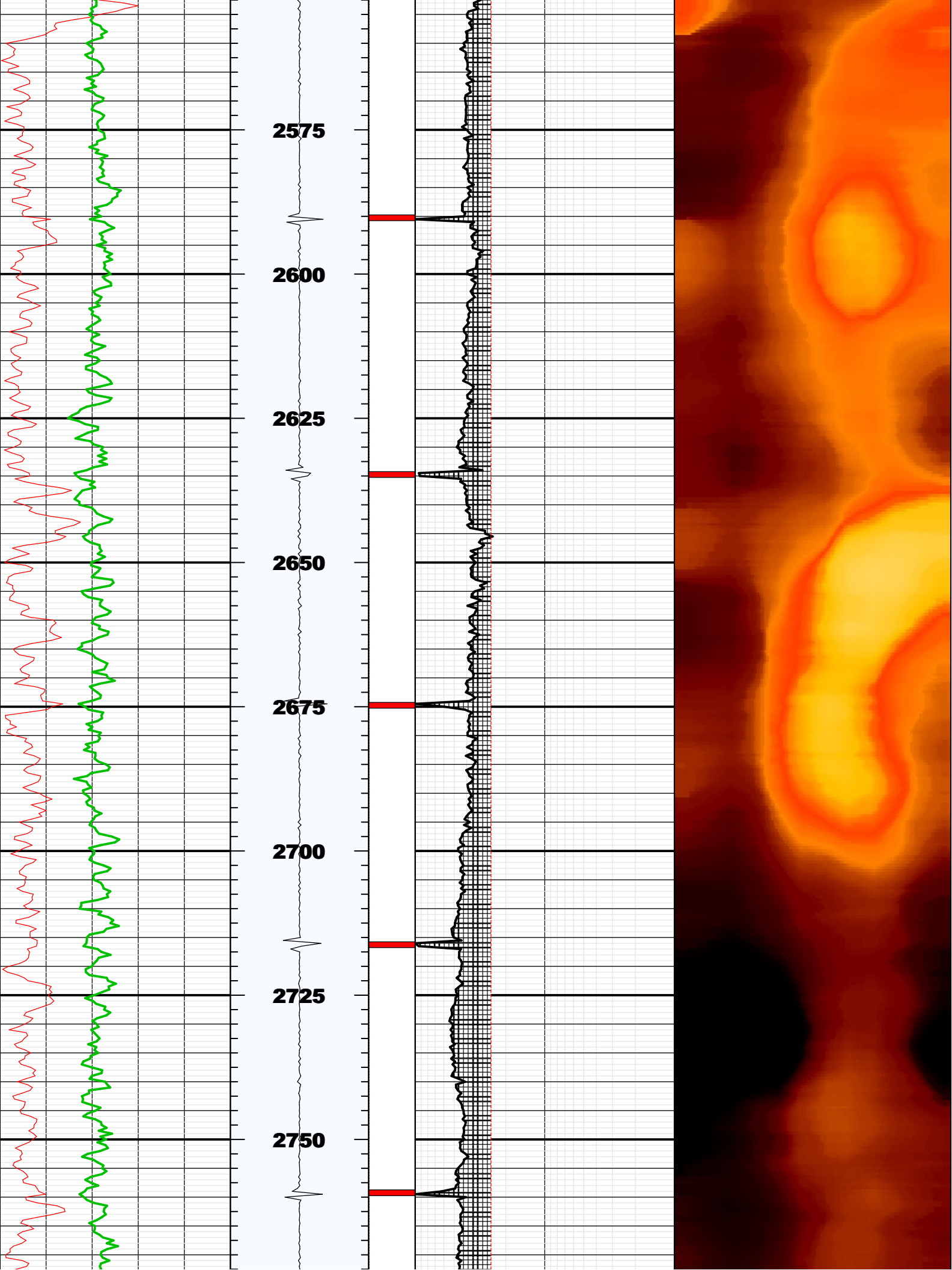

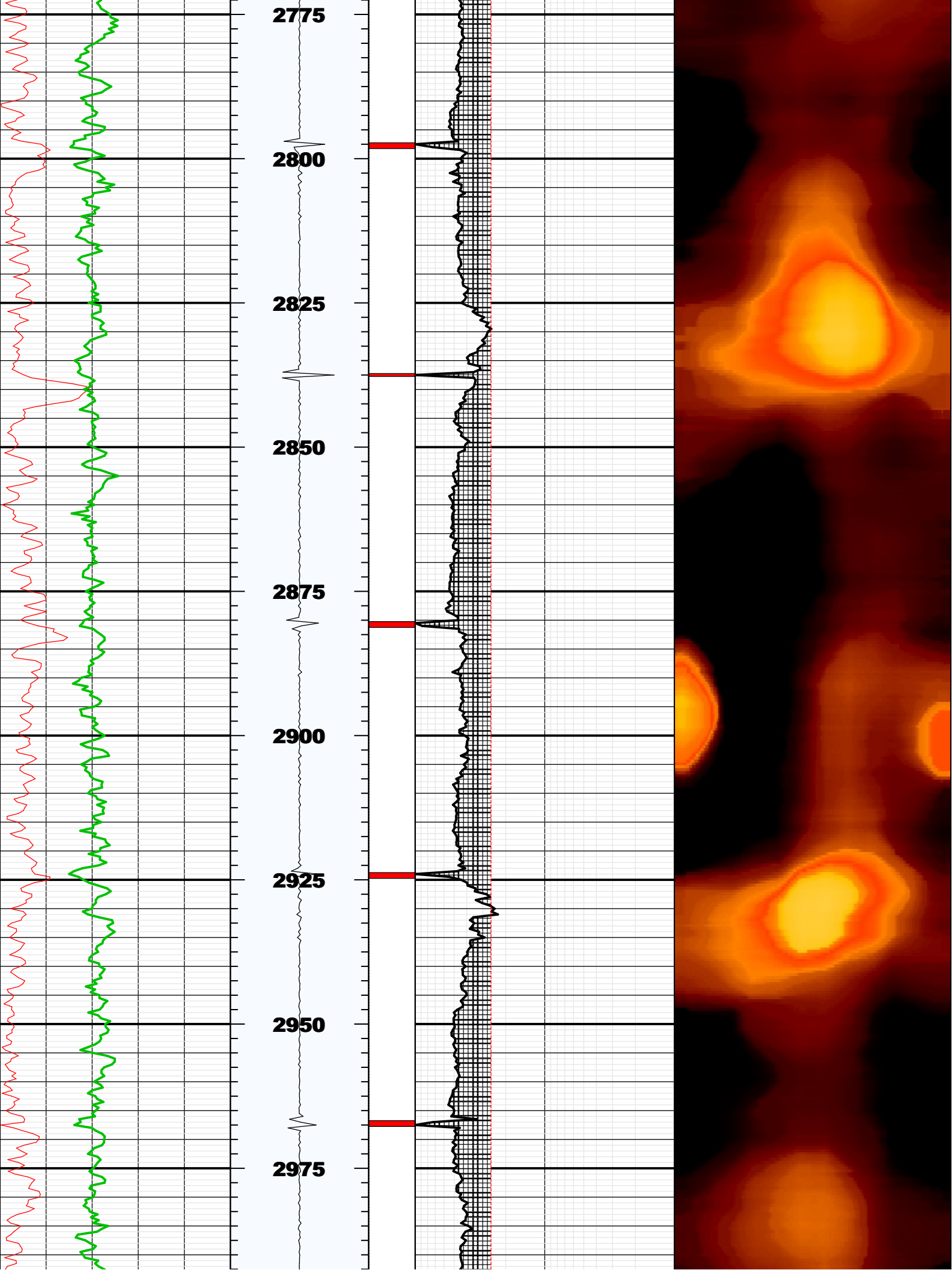



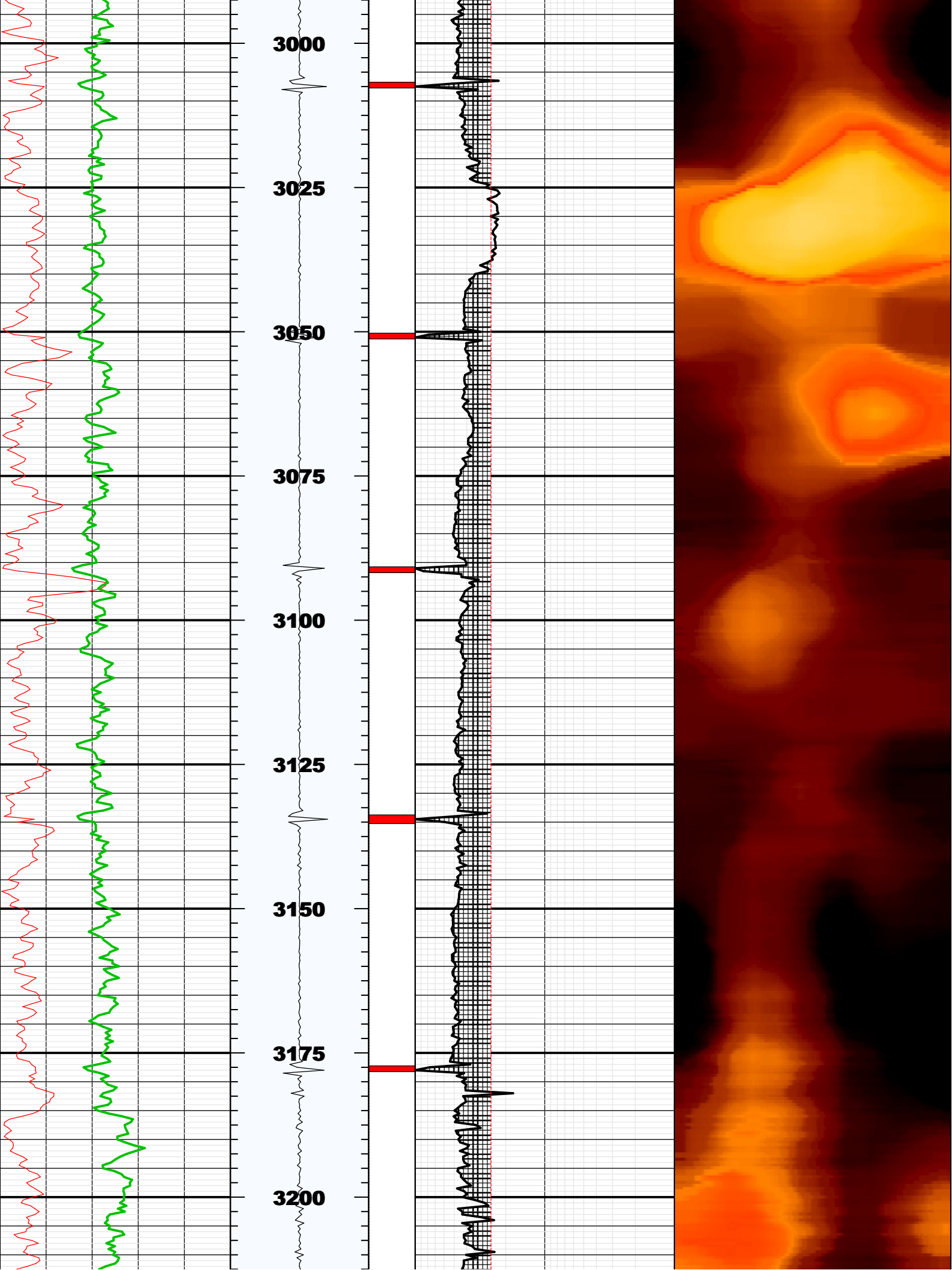

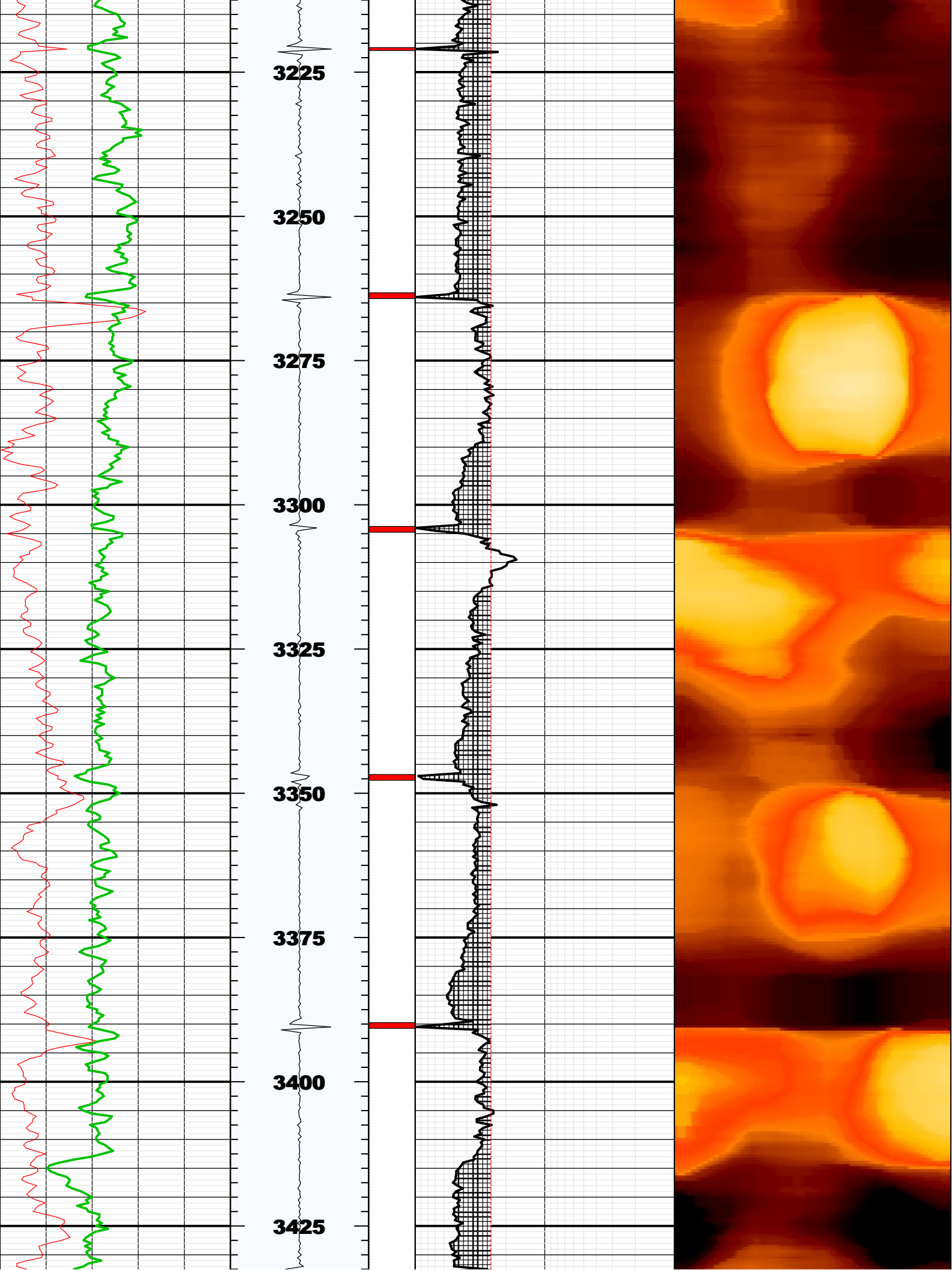

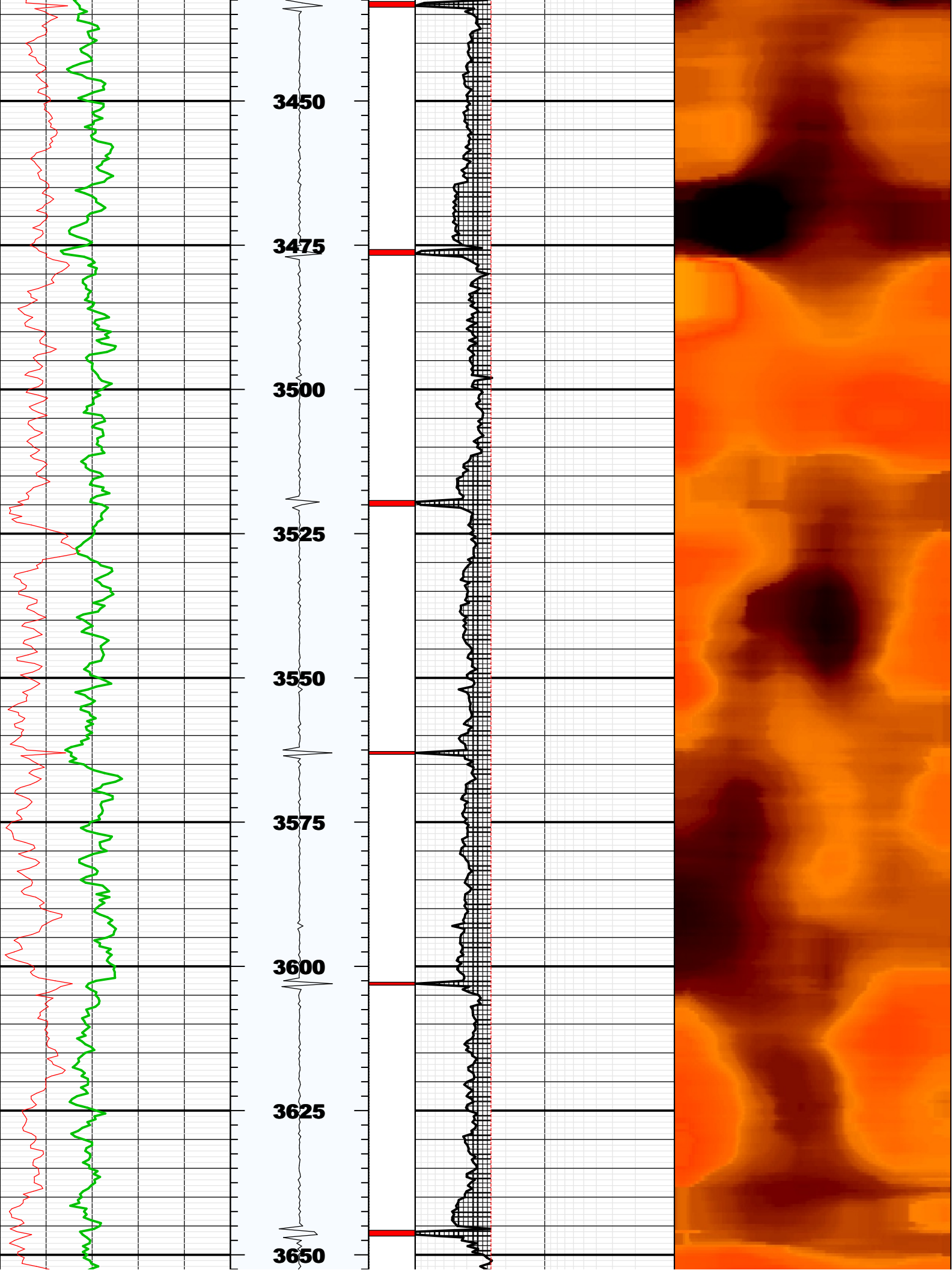

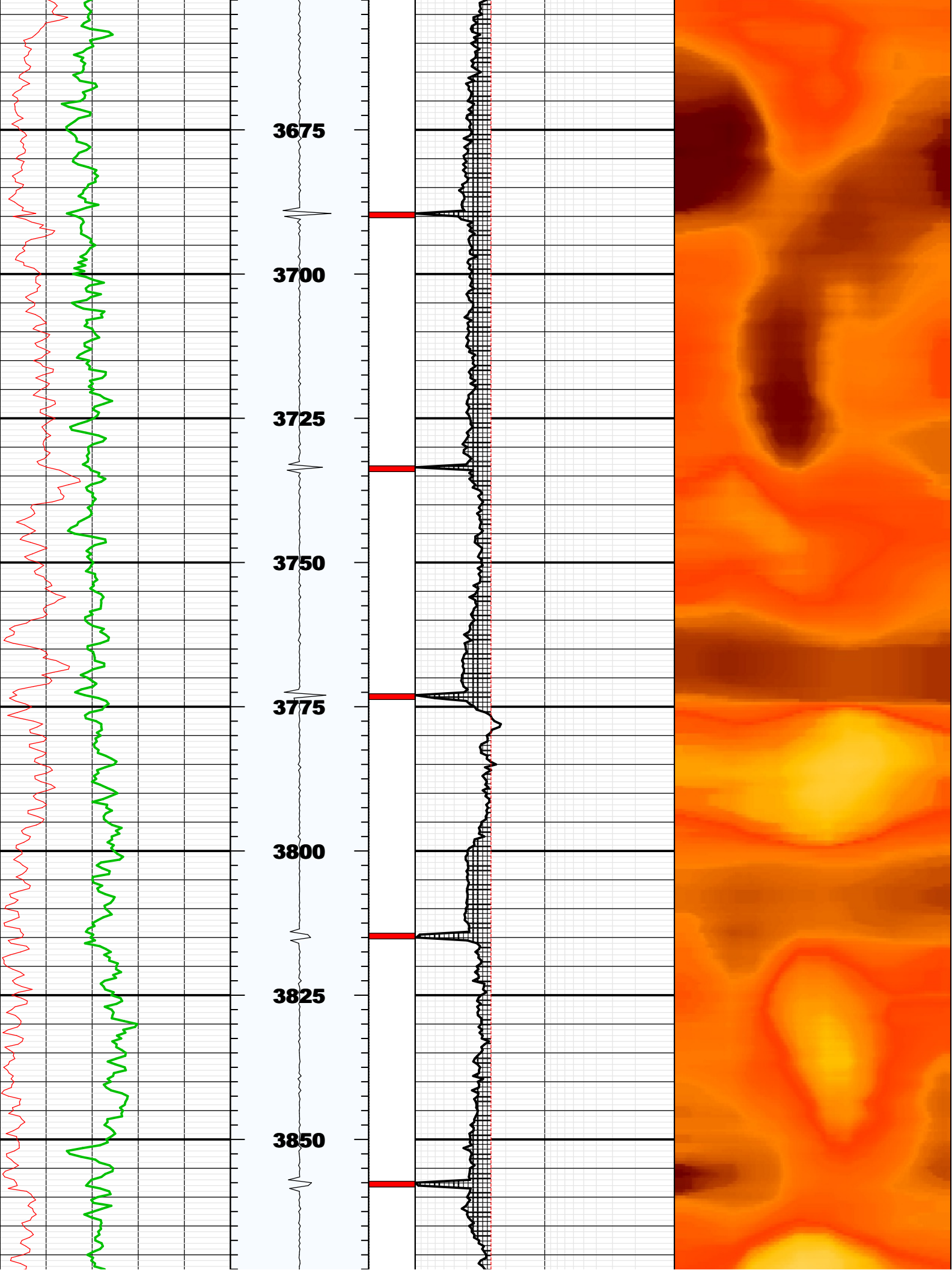



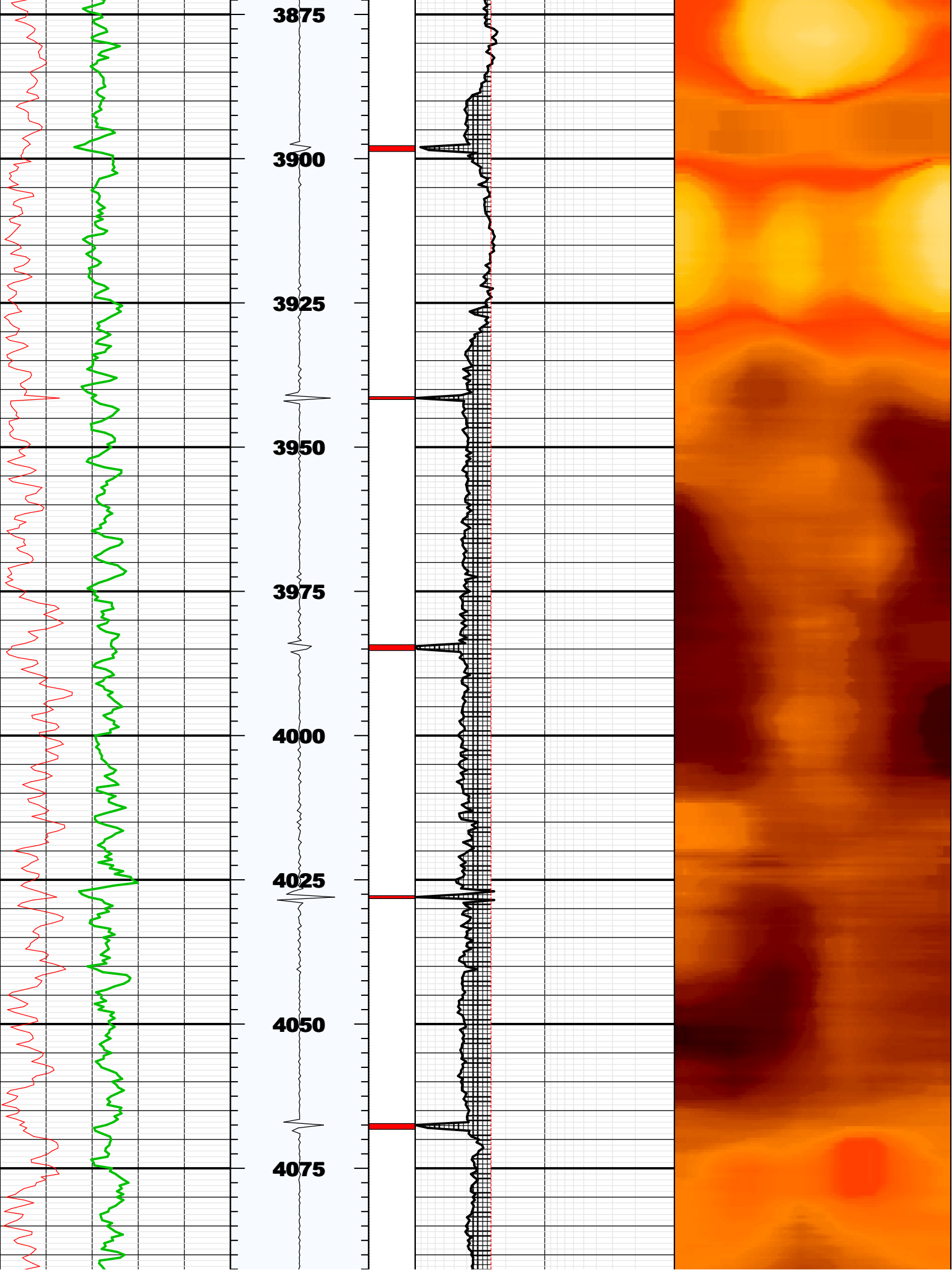

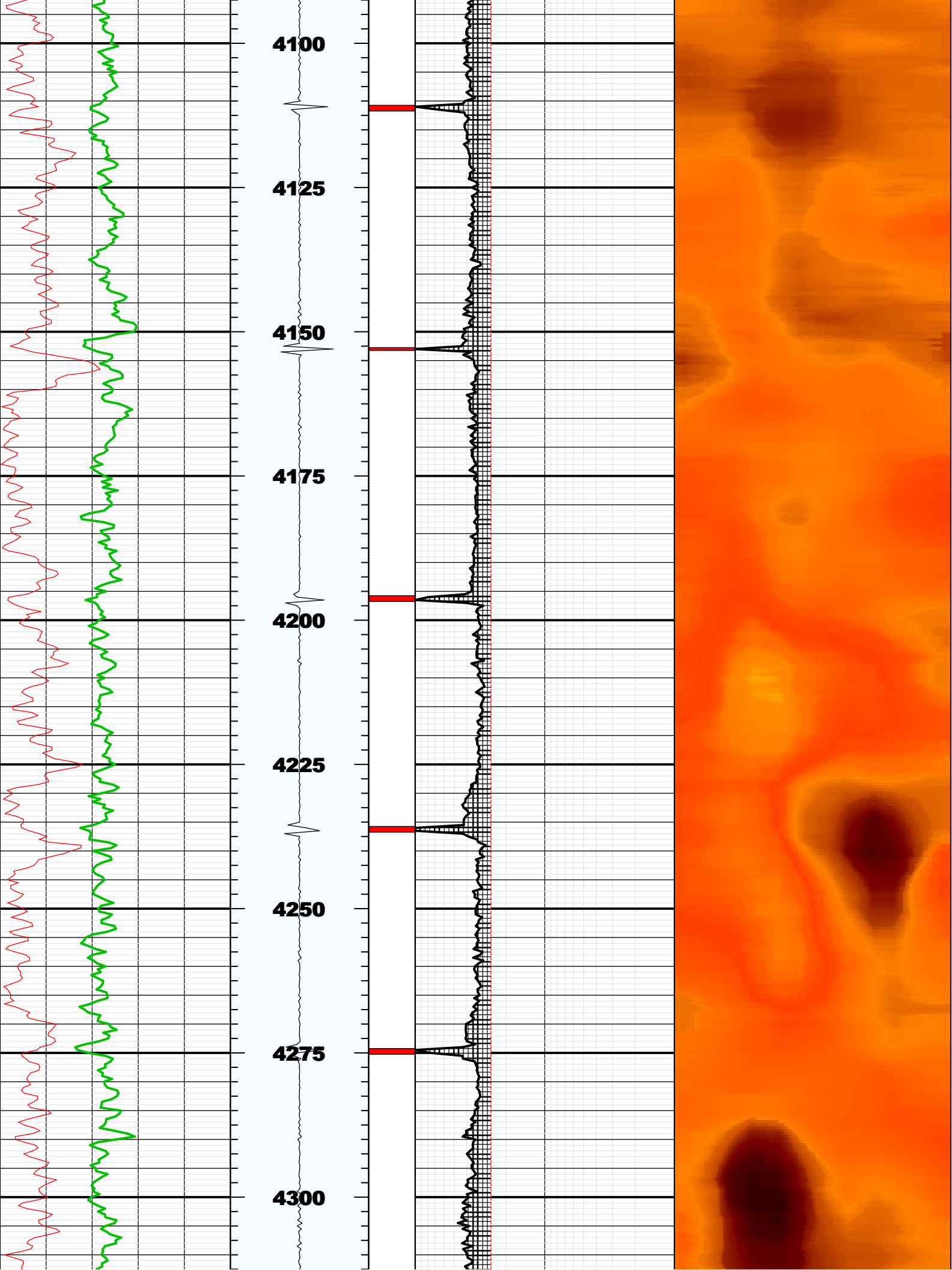

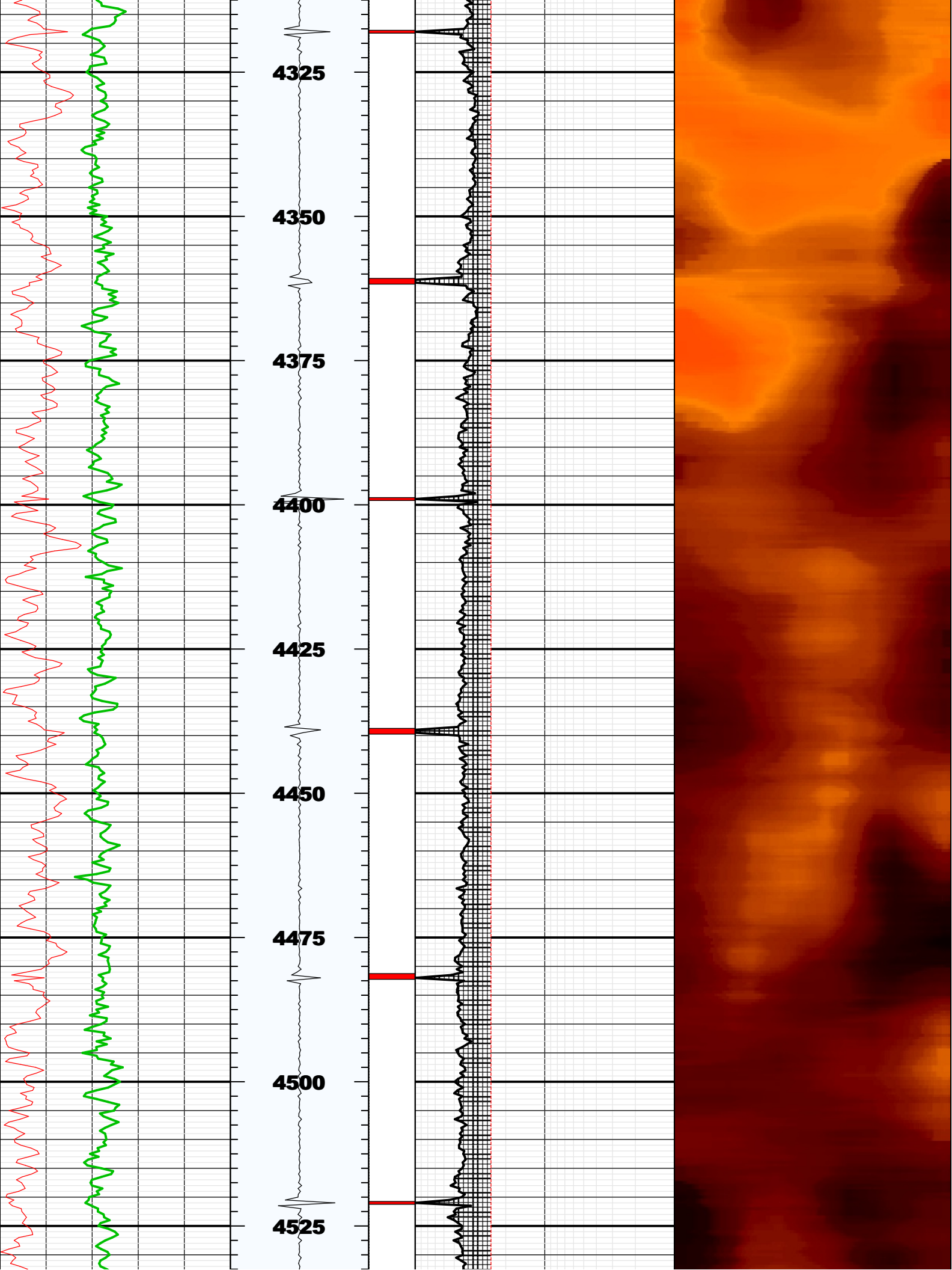

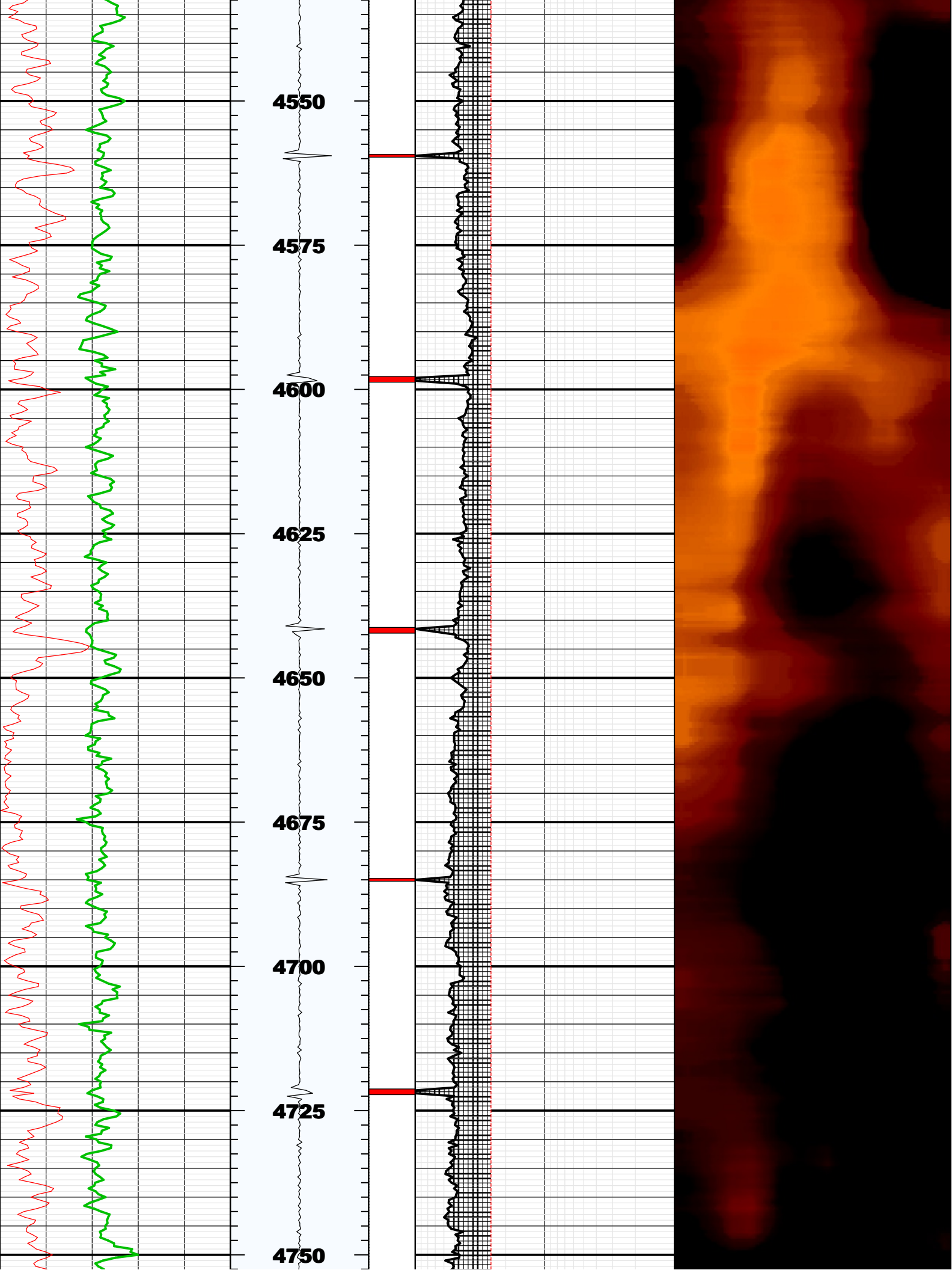



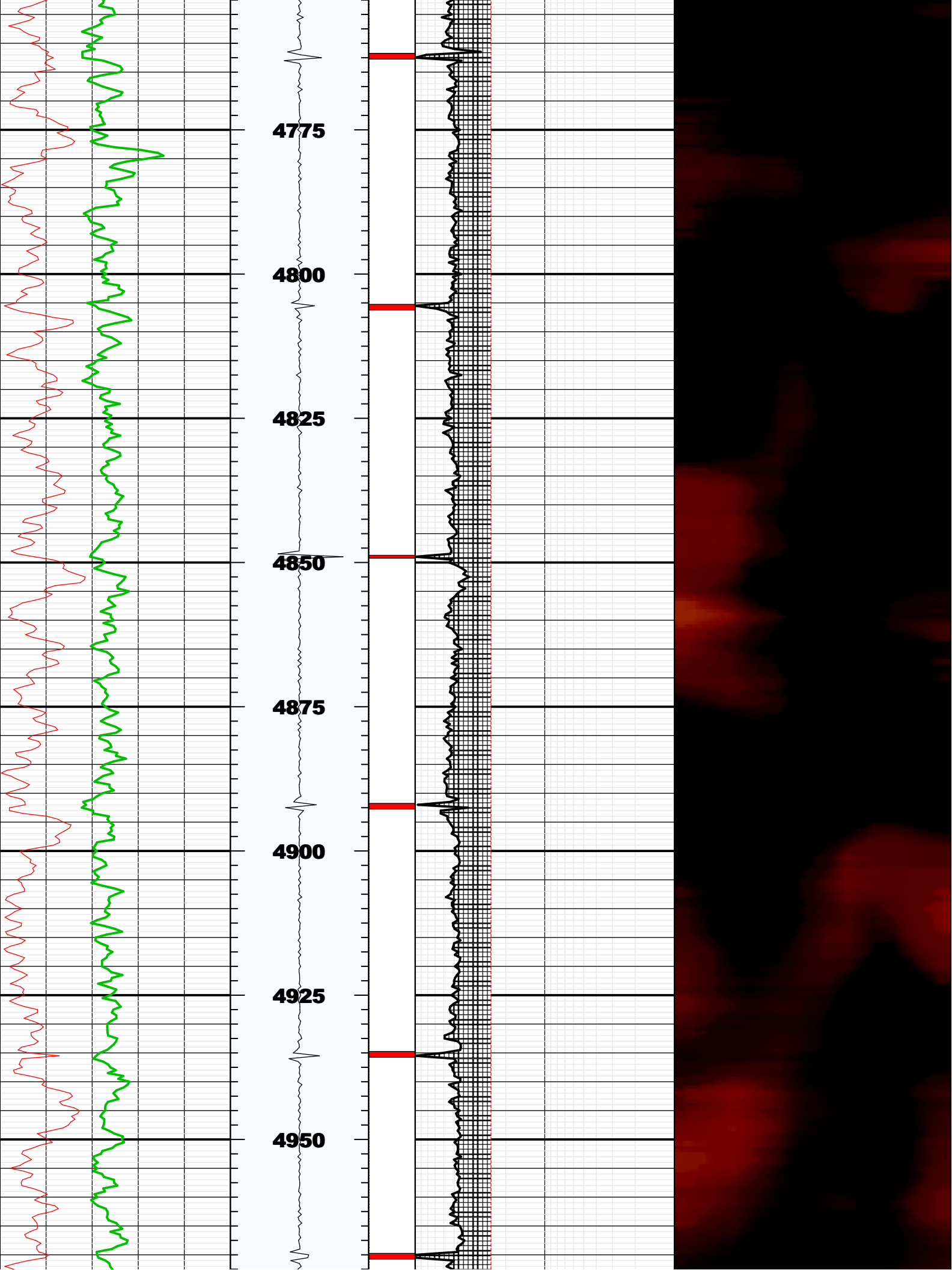

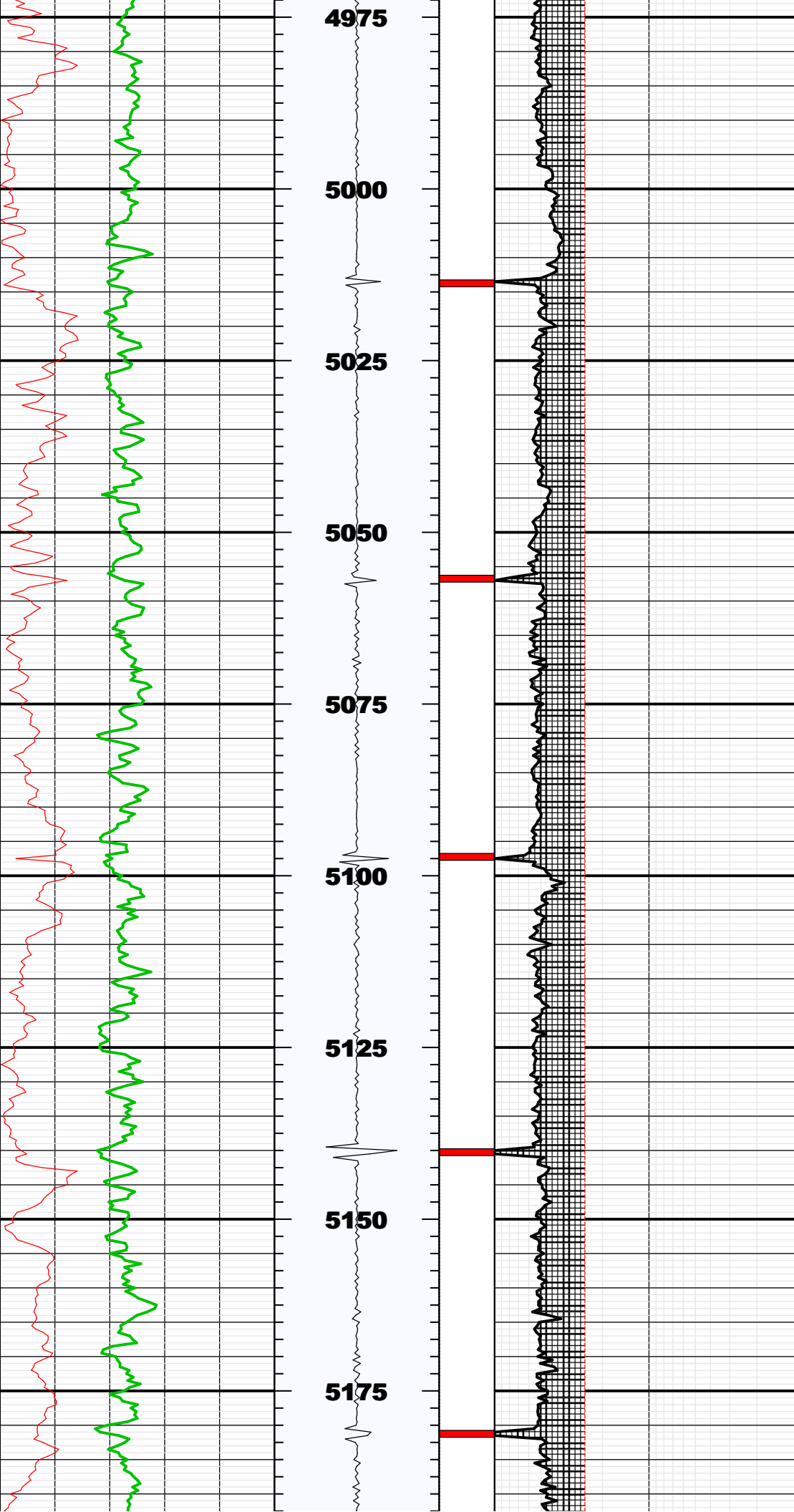

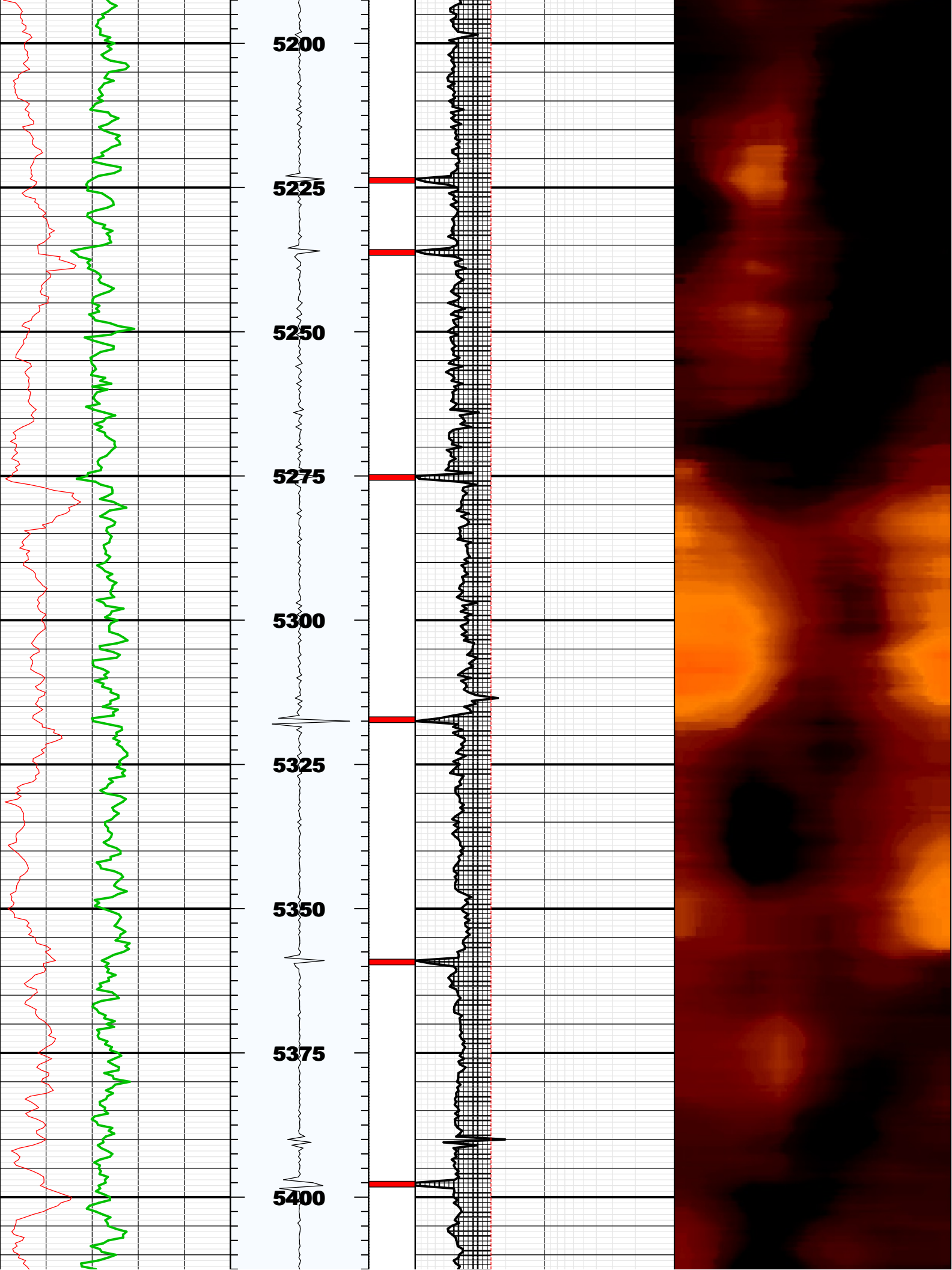

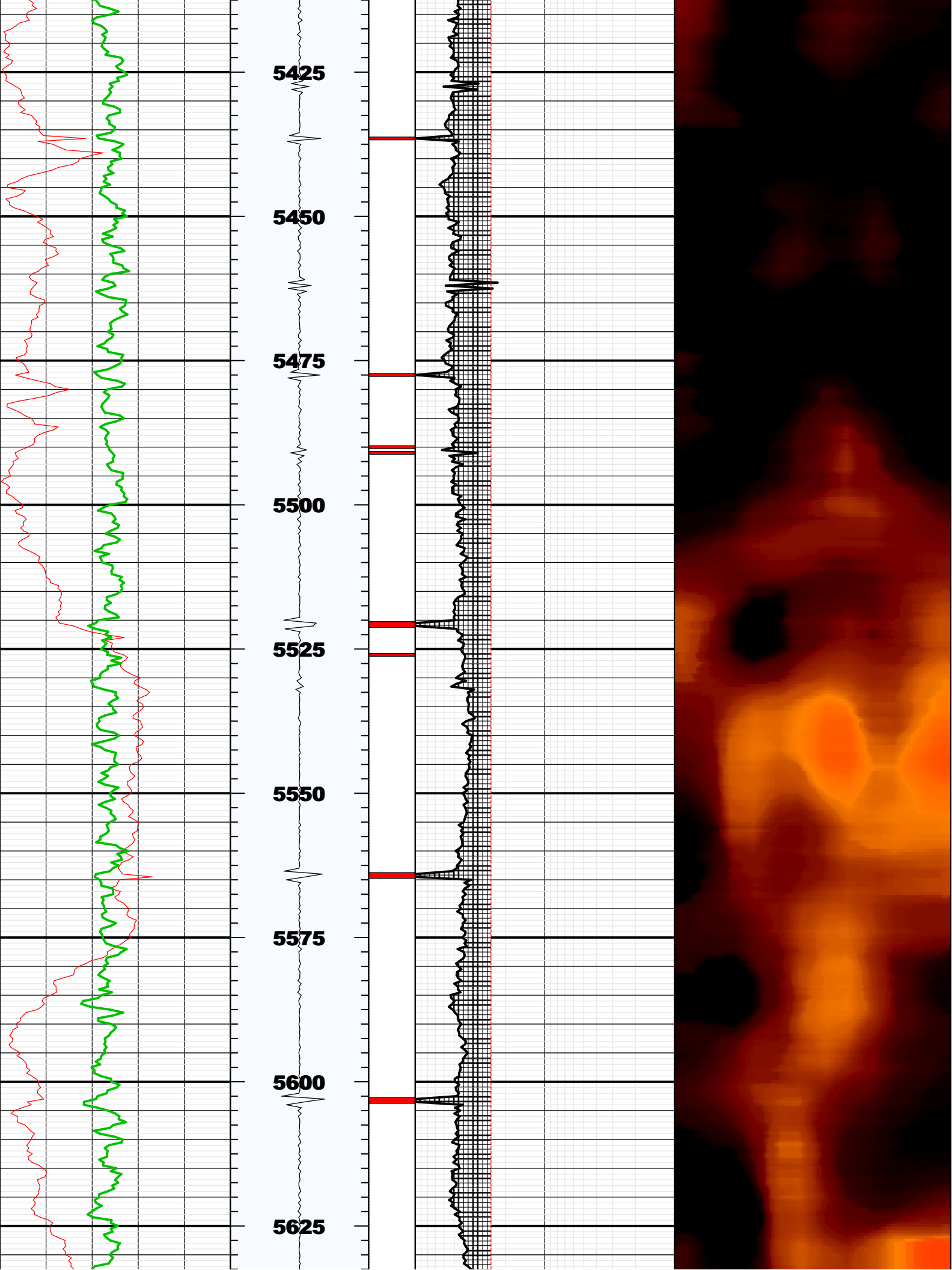



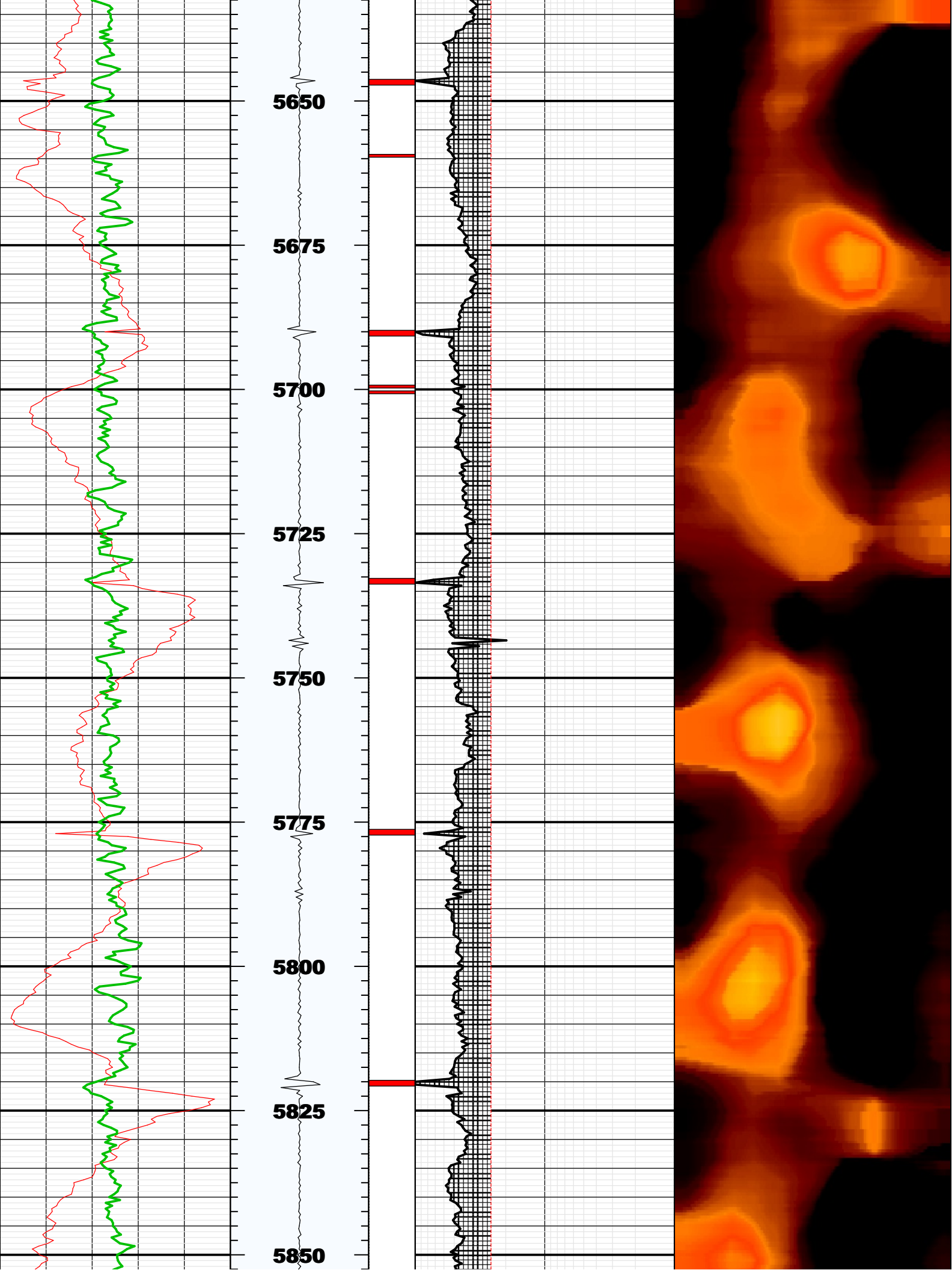

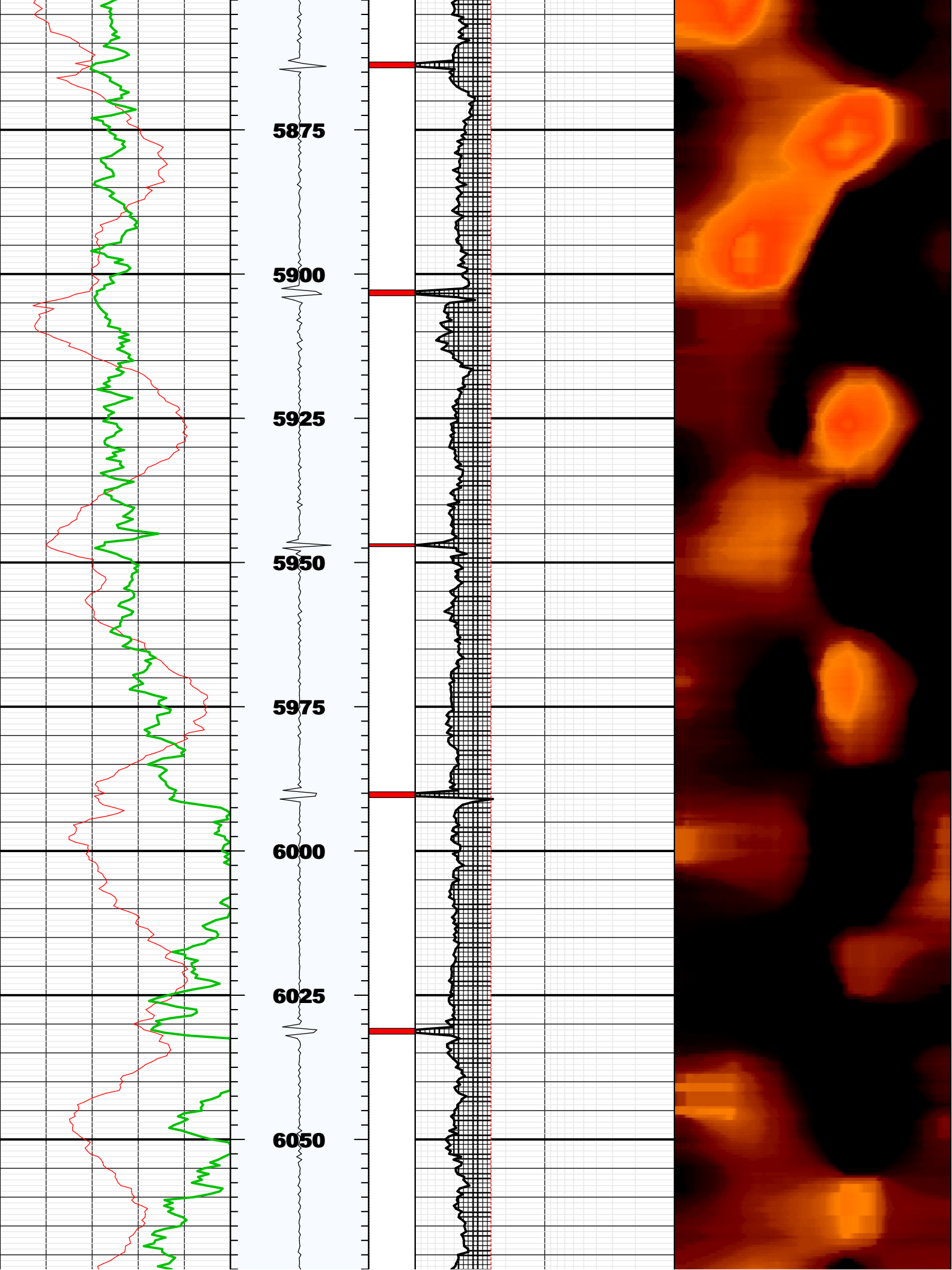

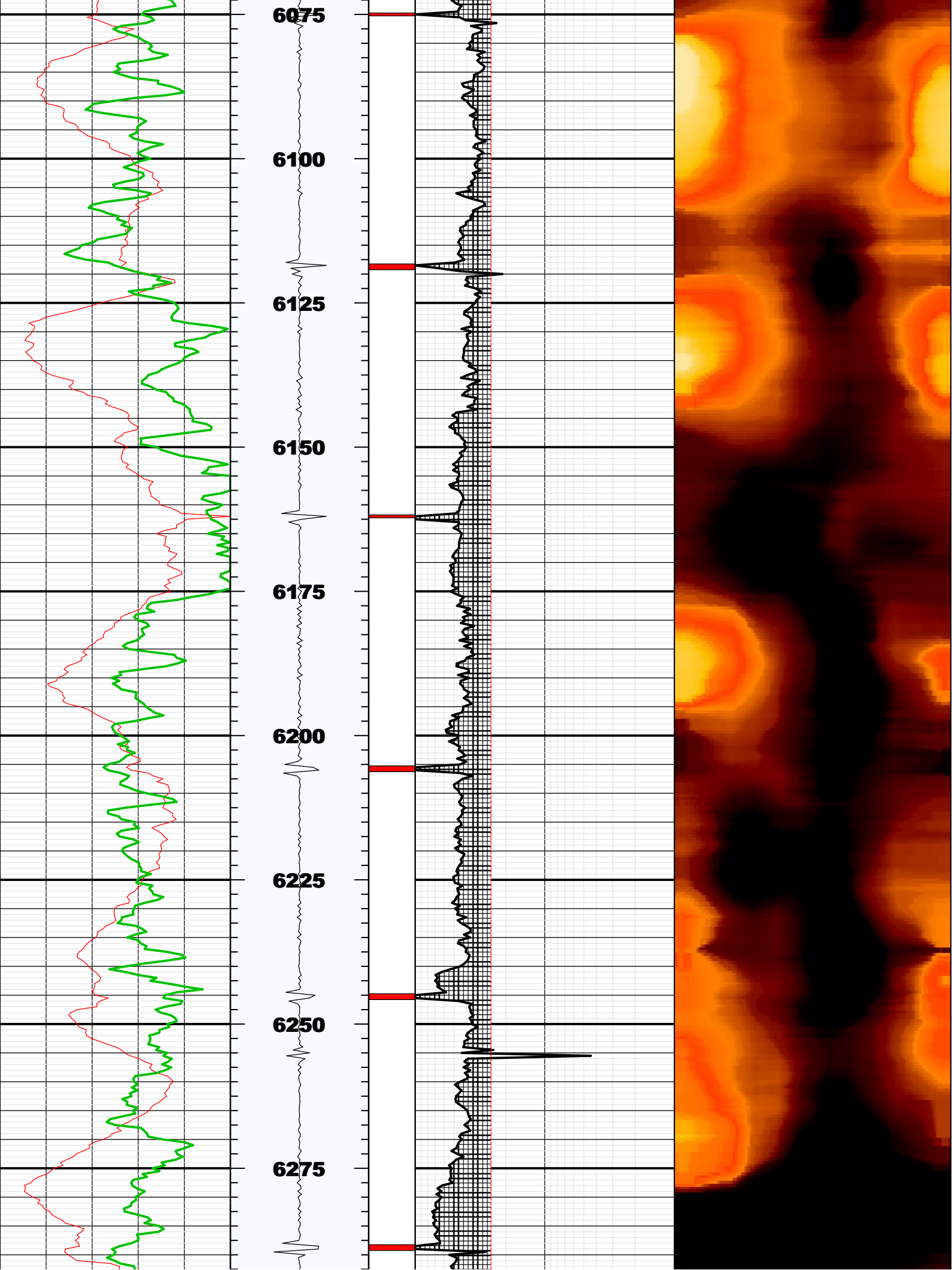

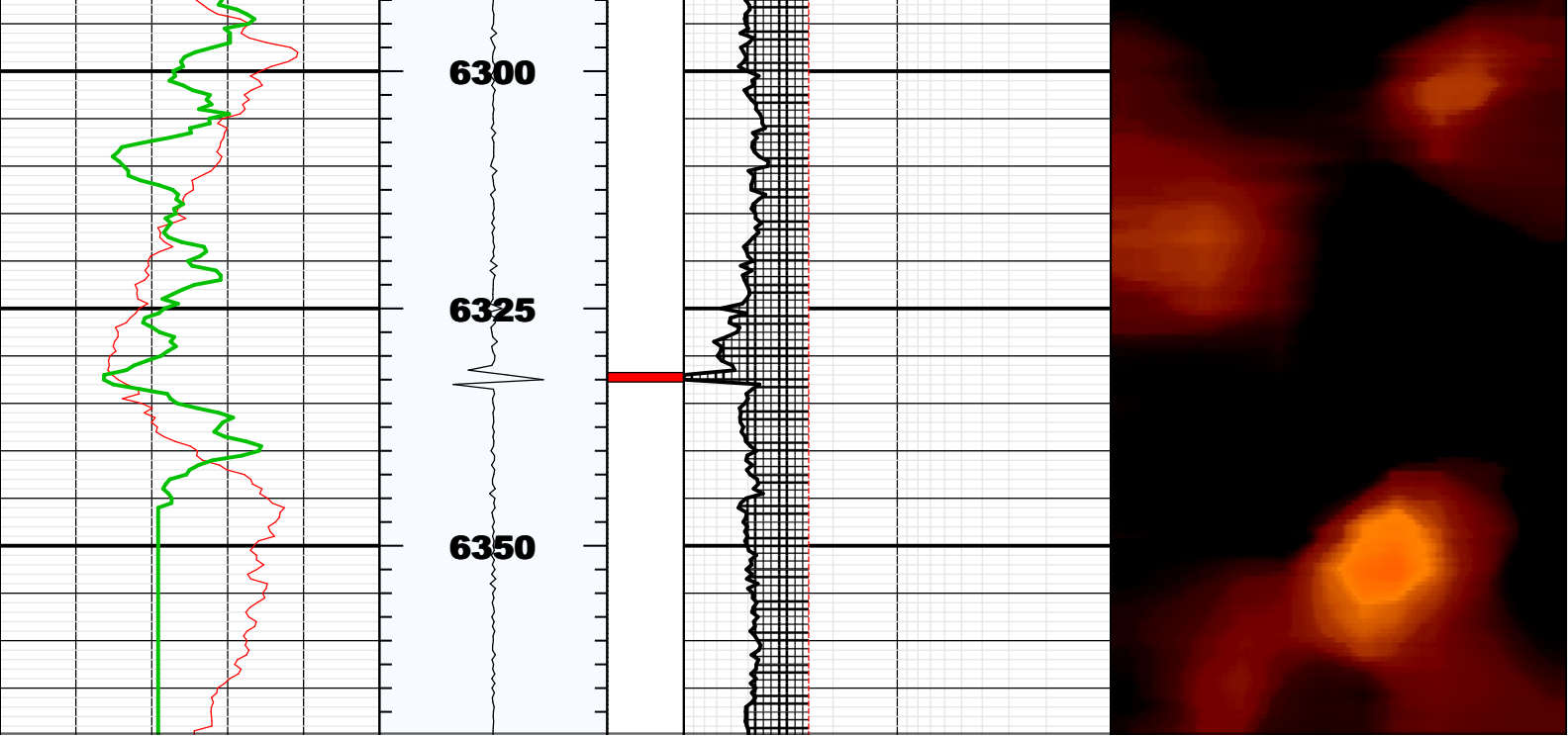



BS	8.75000	IN	Bit Size
CASG	P110		Casing Grade
CDIA	7.00000	IN	Casing Outer Diameter
CSID			
CSIZ	7.00000	IN	Current Casing Size
CWEI	26.00000	LB/F	Casing Weight
DFD	8.40000	LB/G	Drilling Fluid Density
DFVL	206.00000	US/F	Default Fluid Velocity
DO			
DOT	2.87400	IN	Diameter of Transducer Sensor
EMXV	54	V	EMEX Voltage
FDII	0.00000	F	FPM Data Interpolation Interval
FSOD	0_OFF		Fluid Slowness Fits Casing Outer Diameter
LOGMODE			
PP			
STEP	-0.5	F	STEP
THDH	130.00000	%	Maximum Search Thickness (percentage of nominal)
THDL	70.00000	%	Minimum Search Thickness (percentage of nominal)
THDP	Fundamental		Thickness Detection Policy
THNO	0.36200	IN	Nominal Thickness of Casing
TMUC	WRM		Type of Mud
U-USIT_DT3P			
UPAT	375K		Emission Pattern
USUB	7INC		USIT Sub Identifier
UWKM	D603010L		Working Mode
VCAS	51.40000	US/F	Ultrasonic Transversal Velocity in Casing
WINB	38.40100	US	Window Begin Time
WINE	78.40100	US	Window End Time
ZCAS	46.25000	MRAY	Acoustic Impedance of Casing
ZINI	-1.00000	MRAY	Initial Estimate of Cement Impedance
ZMUD	1.76000	MRAY	Acoustic Impedance of Mud
ZTCM	2.60000	MRAY	Acoustic Impedance Threshold for Cement
ZTGS	0.30000	MRAY	Acoustic Impedance Threshold for Gas
WLEN	22.50350	US	T <sup>^</sup> 3 Processing Length

Repeat Pass

Company: Noble Energy Inc  
Well: Trisha LC29-74HNB  
Field: Wildcat

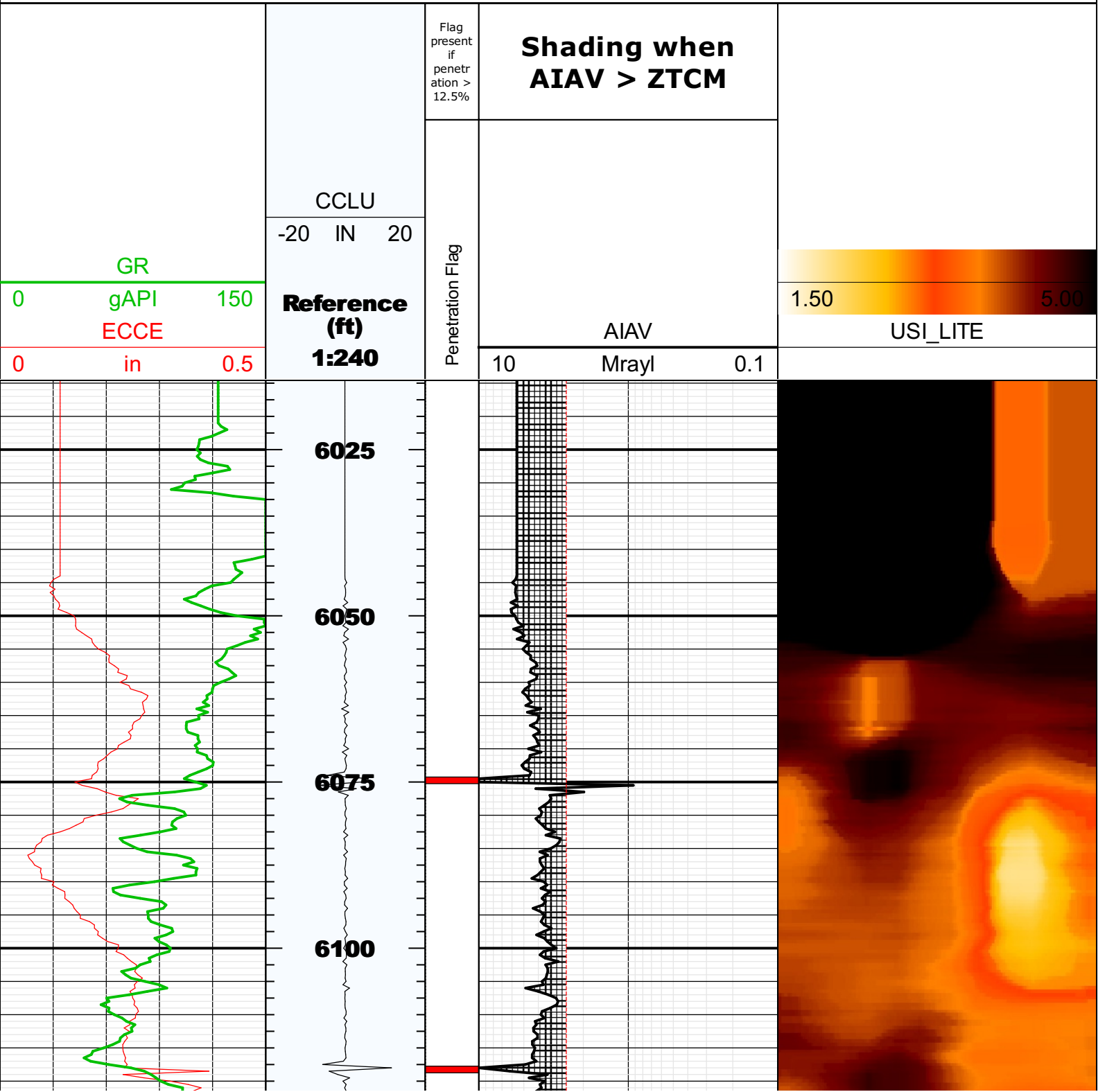

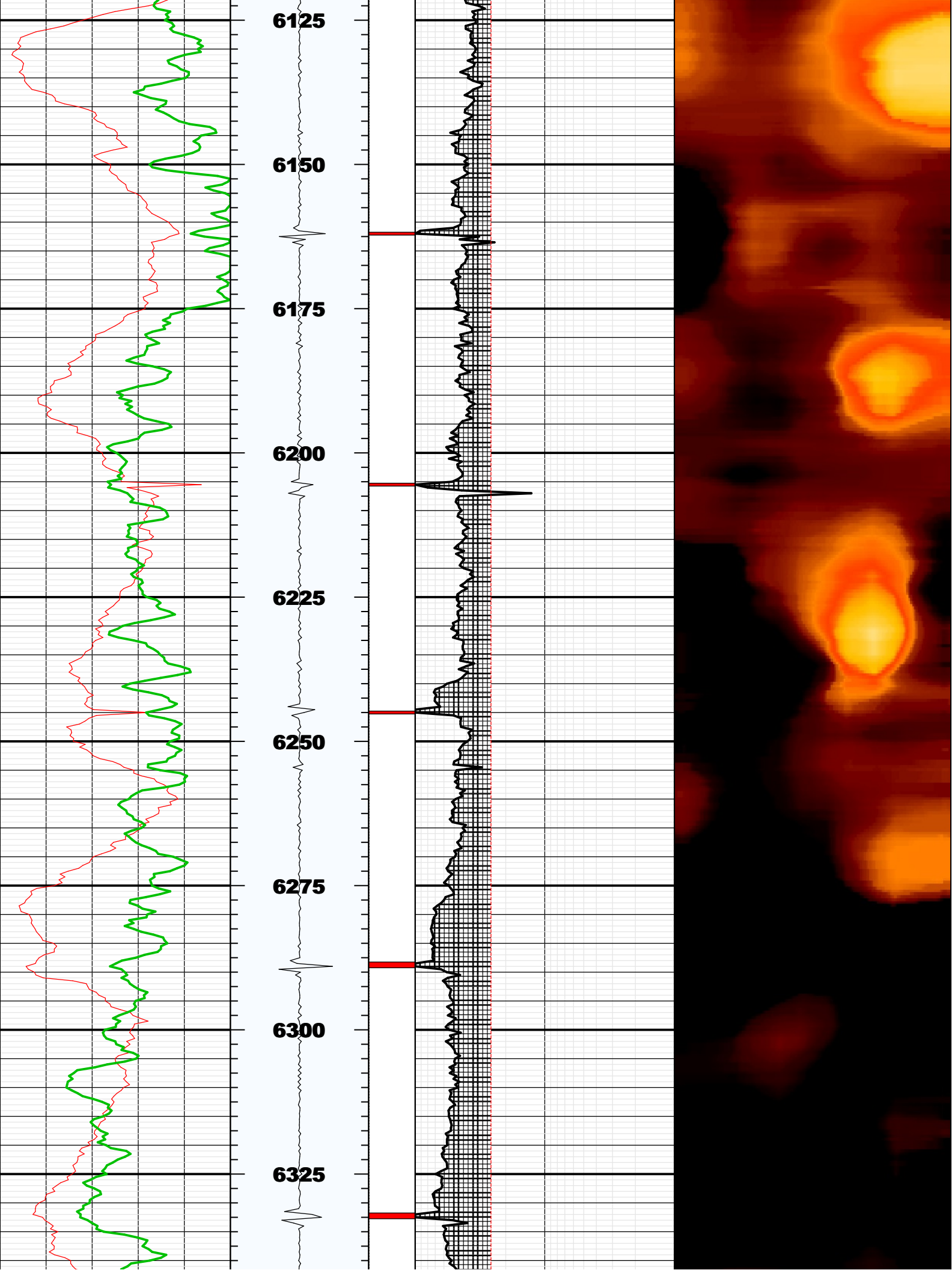

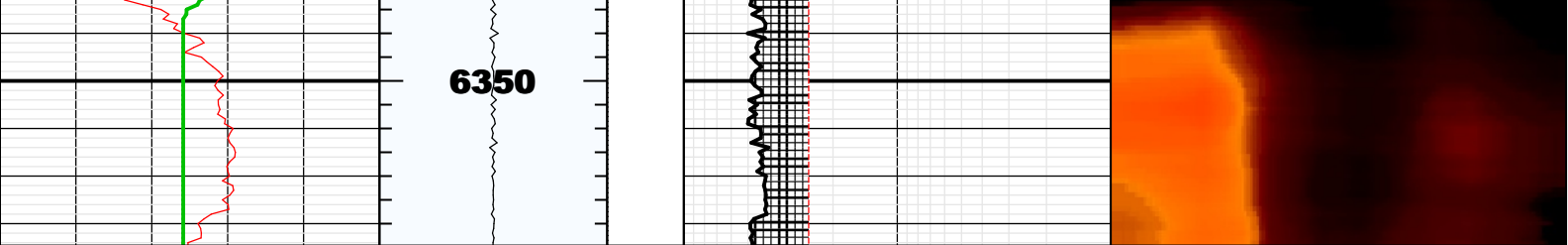

## Fluid Properties Used for Main Pass

