



Lat40°, Inc. 1635 Foxtrail Drive, Suite 325 Loveland, CO 970-776-3321

# NOTIFICATION ZONE DRAWING

LOLOFF FARMS 5N64W26I PAD

SECTION: 26  
TOWNSHIP: 5N  
RANGE: 64W

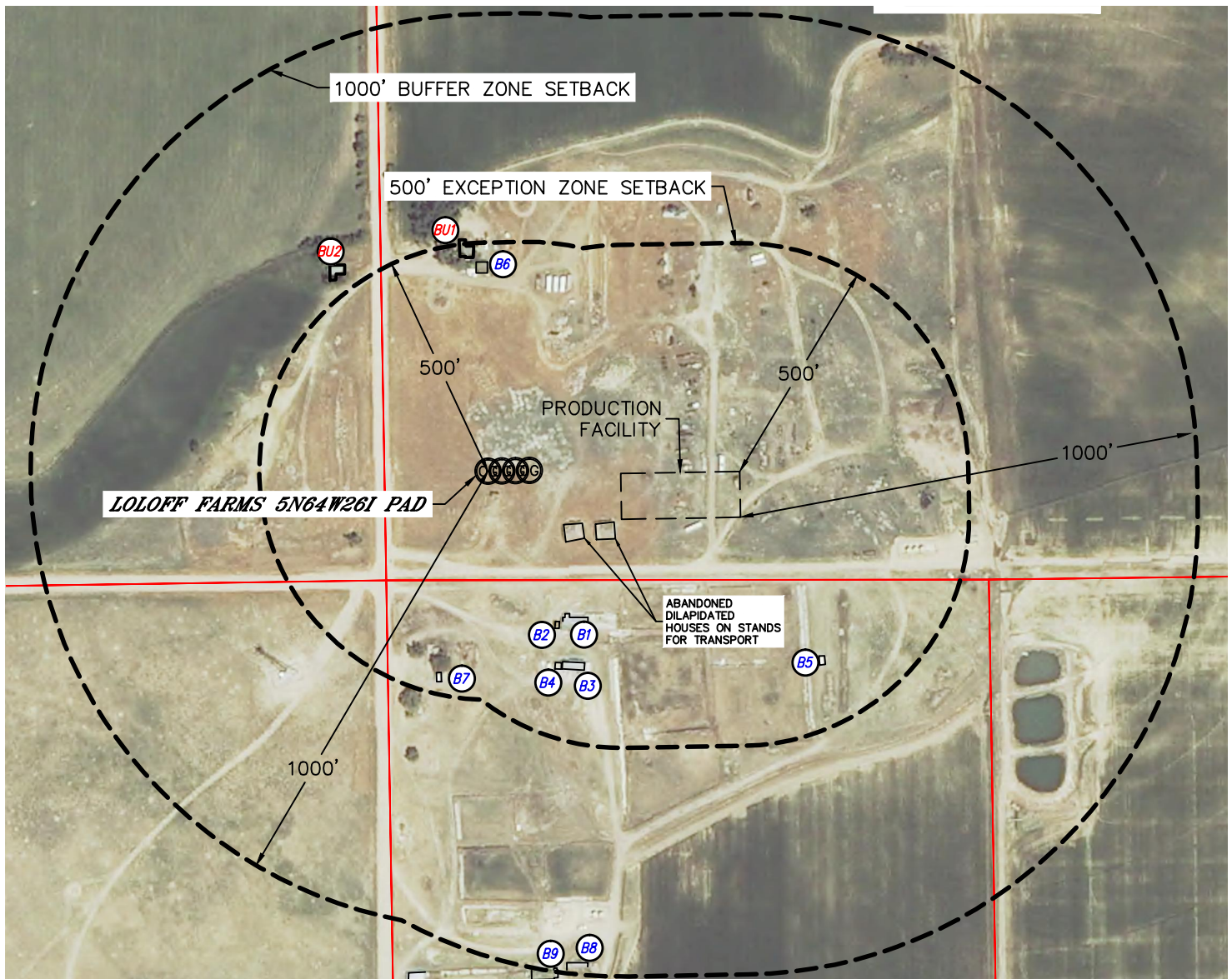

## EXCEPTION ZONE:

BUILDING UNIT BU1 ±469' N

## BUFFER ZONE:

BUILDING UNIT BU2 ±533' NW

### LEGEND

- PROPERTY LINE
- BUILDING
- BUILDING UNIT

### NEAREST CULTURAL ITEM:

BUILDING ±227' SW, BUILDING UNIT ±469' N, HIGH OCCUPANCY BUILDING UNIT 5280'+, DESIGNATED OUTSIDE ACTIVITY AREA 5280'+, PUBLIC ROAD ±216' W (CR 57), ABOVE GROUND UTILITY ±91' S, RAILROAD 5280'+, PROPERTY LINE ±126' S

(DISTANCES MEASURED FROM THE CENTER OF THE PROPOSED WELL HEAD OR LIMITS OF THE PROPOSED PRODUCTION FACILITY, MLVT CLOSEST TO THE REFERENCED CULTURAL ITEM)

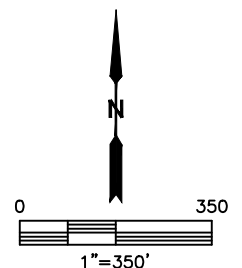

DATE: 7/25/2014  
PROJECT#: 2014021